Digitized by the Internet Archive
in 2014

https://archive.org/details/conferencedirect00unit

HECKMAN
BINDERY, INC
T 032796 B 1 00
3/2/2006

Conference Directory and Appointments 2000-2001

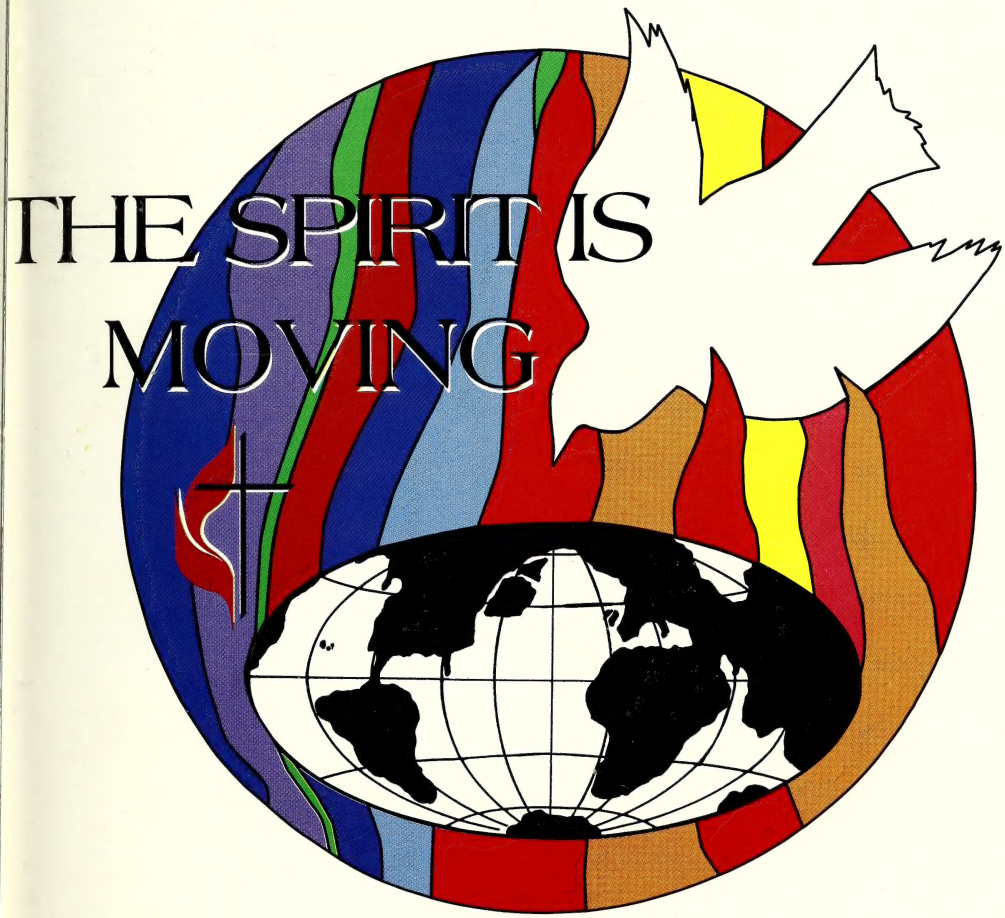

North Carolina Annual Conference
of The United Methodist Church
1307 Glenwood Avenue
Post Office Box 10955
Raleigh, North Carolina 27605
Phone: 919-832-9560 or 1-800-849-4433
Fax Number: 919-834-7989
Web Site: http://www.nccumc.org

CONFERENCE OFFICERS

The United Methodist Building,POBox 10955,1307 Glenwood Ave.,Raleigh,NC 27605
TELEPHONE: 919-832-9560 or 1-800-849-4433 or FAX 919-834-7989

Resident Bishop . . . . . Marion M. Edwards
BISHOP'S OFFICE FAX 919-832-4721

Administrative Assistant to the Bishop . . . . . F. Belton Joyner, Jr.
Executive Director, Council on Ministries . . . . . Hope Morgan Ward
Conference Secretary . . . . . James L. Bryan
Assistant Secretaries: Stephen N.Little,
Martin Armstrong, Ray Brooks,Wanda Casteel, Dennis Draper,Doris Fox, Elizabeth Hood,
Todd Krueger, James Malloy, Duane Partin
Treasurer-Business Manager . . . . . J. Allen Norris, Jr.
Conference Controller: Sharon E. Strother
Statistician: George D.Speake,PO Box 787 Manteo,NC 27954-0787 . 252-473-2088
or FAX 252-473-3850
Lay Leader: Jeanne Rouse, PO Box 52547, Durham, 27717-2547 919-489-4834
*UMM President:*Bruce Keyser,4068 Seven Lakes North,West End 27376 910-673-3662
UMW President: Emily Innes, 1331 Granville St., Burlington 27215 . . . 336-227-3993
UMY President: John Stubbs, 401 S Fourth St., Smithfield 27577 919-934-7621
Chancellor: Wilson Hayman, POBox 10096,Raleigh,NC 27605 919-783-1140

CONFERENCE CONNECTIONAL TABLE STAFF

The United Methodist Building,POBox 10955,1307 Glenwood Ave.,Raleigh,NC 27605
TELEPHONE: 919-832-9560 or 1-800-849-4433 or FAX 919-834-7989

Executive Director of Connectional Ministries . . . . . Hope Morgan Ward
Director of Children and Youth Ministries . . . . . Sue Ellen Nicholson
Director of Discipleship . . . . . Carol D. Hayes
Director of Communications . . . . . Wilburn L. (Bill) Norton, Jr.
Director of Missions and Multicultural Ministries . . . . . Jimmy F. Cummings

EXTENDED CONFERENCE CABINET

DISTRICT SUPERINTENDENTS

Burlington District . . . . . Rodney G. Hamm
3143 Brycewood Pl.,Burlington,NC 27215 . . 336-584-7959 or FAX 336-585-0260
Durham District . . . . . Glenda N. Johnson
522 S.Duke St.,Durham,NC 27701 . . . . . 919-682-6439 or FAX 919-956-9172
Elizabeth City District . . . . . Ecwood C. Lancaster
POBox 1662,Elizabeth City,NC 27906 . . . . . 252-335-2415 or FAX 252-335-5127
Fayetteville District . . . . . David O. Malloy
1911 Raeford Rd.,Fayetteville,NC 28305 . . . 910-485-2734 or FAX 910-485-2778
Goldsboro District . . . . . Paul L. Leeland
Box 1516,Goldsboro,NC 27534 . . . . . 919-734-5324 or FAX 919-734-2677
Greenville District . . . . . H. Sidney Huggins III
215 Commerce St.,Greenville 27858... . . . . 252-756-3918 or FAX 252-321-8787
New Bern District . . . . . Samuel Wynn
1329 Glenburnie Rd., New Bern,NC 28560. . 252-635-9704 or FAX 252-637-9404
Raleigh District . . . . . Kermit L. Braswell
POBox 10955,Raleigh,NC 27605 . . . . . 919-834-5100 or FAX 919-834-7989
Rockingham District . . . . . J. Edward Morrison
POBox 1588,Laurinburg,NC 28353 . . . . . 910-276-6641 or FAX 910-276-8672
Rocky Mount District . . . . . Charles M. Smith
3621 Sheffield Dr.,Rocky Mount 27803. . . . . 252-443-5540 or FAX 252-443-3620
Sanford District . . . . . Jack L. Hunter
1511 Columbine Rd.,Sanford,NC 27330 . . . 919-775-7041 or FAX 919-774-6558
Wilmington District . . . . . John S. Paschal
2201 Lynnwood Dr,Wilmington,NC 28403 . . 910-762-0400 or FAX 910-763-8043

ADMIN. ASSIST. TO BISHOP & DIR.OF MINISTERIAL RELATIONS . . . F.Belton Joyner,Jr.
POBox 10955,Raleigh 27605...919-832-9560 or 1-800-849-4433 or FAX 919-832-4721

EXEC. DIR., CONFERENCE CONNECTIONAL TABLE . . . . . Hope Morgan Ward
POBox 10955,Raleigh 27605.. 919-832-9560 or 1-800-849-4433 or FAX 919-834-7989

CONFERENCE TREASURER-BUSINESS MANAGER . . . . . J. Allen Norris, Jr.
POBox 10955,Raleigh 27605...919-832-9560 or 1-800-849-4433 or FAX 919-834-7989
Home Phone: 919-787-2616

UNITED METHODIST BUILDING STAFF DIRECTORY

All Offices . . . . . 1-800-849-4433 or (919) 832-9560 or FAX (919) 834-7989

BISHOP'S OFFICE

Marion M. Edwards (Bishop, Raleigh Area) EMAIL:**bishopmme@nccumc.org** . . . **Ext. 242**
Sandy Smith (Admin.Sec.to the Bishop) EMAIL:**smsmith@nccumc.org** . . . . **Ext. 242**
B. J. Lewis (Secretarial Assistant) EMAIL:**bjlewis@nccumc.org** . . . . . **Ext. 296**
Bishop's Office FAX . . . . . (919) 832-4721

MINISTERIAL RELATIONS OFFICE

F. Belton Joyner, Jr. (Admin.Asst.to the Bishop) EMAIL:**fbjjr@nccumc.org** . . . . . **Ext. 246**
Robbie Barrett (Sr.Admin.Asst for Pensions.) EMAIL:**rwbarrett@nccumc.org** **Ext. 245**
Lynn Morris (Admin.Asst.) EMAIL:**ljmorris@nccumc.org** . . . . . **Ext. 244**

CONFERENCE CONNECTIONAL TABLE

Hope Morgan Ward (Exec.Dir.,Connectional Ministries)EMAIL:**hmward@nccumc.org** **Ext. 249**
(Conference Connectional Table, Disaster Response, Higher Education Ministries, Nominations/Leadership Development, Christian Unity, Worship)
Linda Harris *(Admin.Asst./Off.Mgr.)* EMAIL:**leeharris@nccumc.org** . . . . . **Ext. 247**
(Criminal Justice & Mercy Ministries, Lay Speaker Training)
Linda Smith(Print ShopDir.)EMAIL:**umcprintshop@nccumc.orgExt. 238**
Laura Bailey (Media Ctr. Dir., Archives & History) EMAIL:**llbailey@nccumc.org** **Ext. 264**
Jimmy F. Cummings (Director) EMAIL:**jfloyd@nccumc.org** . . . . . **Ext. 255**
(Missions & Outreach, Multicultural Ministries (African American/Hispanic/Native American Ministries, Korean Ministries), Inclusiveness Ministry Grants, Church & Society)
Becky Hayes (Admin.Asst.) EMAIL:**beckyh@nccumc.org** . . . . . **Ext. 256**
Carol D. Hayes (Director) EMAIL:**carolhayes@nccumc.org** . . . . . **Ext. 257**
(Discipleship, Evangelism, Stewardship, Laity, Christian Education)
Sue Ellen Nicholson (Director) EMAIL:**senicholson@nccumc.org** . . . . . **Ext. 253**
(Hand in Hand Church/School Partnerships, Children's Ministry Team, Conference Youth Events, Youth Service Fund)
Stephanie Suggs *(Admin.Asst.)* EMAIL:**sasuggs@nccumc.org** . . . . . **Ext. 252**
(Discipleship, Children & Youth Ministry)
Wilburn L.(Bill) Norton,Jr. (Director) EMAIL:**bnorton@nccumc.org** . . . . . **Ext. 263**
(Internal & External Communications, Media Relations/News Releases, Webpage Administrator, Local Church Computer Consultation, Electronic Reporting)
. . . . . ***Home Phone: 919-851-6005***
LeeAnne Thornton (*Connectings,Admin.Asst.*) EMAIL:**lbthornton@nccumc.org** **Ext. 258**

CONFERENCE TREASURER'S OFFICE

J. Allen Norris, Jr. (Conf.Treas./Bus.Mgr) EMAIL:**janorris@nccumc.org** . . . . . **Ext. 229**
Sharon E. Strother (Controller) EMAIL:**sestrother@nccumc.org** . . . . . **Ext. 230**
Robbie Barrett (Senior Admin. Asst.- Pensions)EMAIL:**rwbarrett@nccumc.org** **Ext. 245**
Caroline Buckland (Group Admin./Off.Mgr) EMAIL:**caroline@nccumc.org** . . **Ext. 228**
(Group Ins. Admin.; Duke Endowment Disbursements, Eq.Compensation; Emerging Church; Golden Cross Disbursements; Ministers' Transition Fund; Property Mgmt.)
Chris Bredbenner (Admin.Asst.) EMAIL:**chrisyb@nccumc.org** . . . . . **Ext. 234**
(Accounts Payable; Financial Reports)
Christine Clearman (Asst. Controller) EMAIL:**christine@nccumc.org** . . . . . **Ext. 235**
(Apportionments; Financial Reports)
Diana Hunter (Admin.Asst.) EMAIL:**drhunter@nccumc.org** . . . . . **Ext. 232**
(Labels; Loans Receivable; Remittances; Tables I & II Data)
Alison Smith (Admin.Asst.) EMAIL:**awsmith@nccumc.org** . . . . . **Ext. 233**
(Board of Trustee Matters; CFA; Moving Expenses; Payroll)
Sharon Saige (Receptionist) EMAIL:**ssaige@nccumc.org** . . . . . **Ext. 0**

CONFERENCE SECRETARY'S OFFICE

James L. Bryan (Conference Secretary)EMAIL:**jlbryan@nccumc.org** . . . . . **Ext. 223**
Shannon Medlin(Admin.Asst.) EMAIL:**smedlin@nccumc.org** . . . . . **Ext. 222**

CAMPING OFFICE

Wray Stephens (Dir.) EMAIL:**wstephens@nccumc.org** . . . . . **Ext. 268**
Eva Mathers (Admin. Asst./Accounting) EMAIL:**eemathers@nccumc.org** . . . **Ext. 259**
Stephanie Suggs (Admin.Asst./Camp Registrar) EMAIL:**sasuggs@nccumc.org** **Ext. 252**

CONGREGATIONAL DEVELOPMENT OFFICE

Stephen C. Compton (Exec.Dir.) EMAIL:**scompton@nccumc.org** . . . . . **Ext. 268**
(Church Planning/Research; Clergy/Staff Leader Dev.; Cong.Dev.; New Church Dev.; $10 Club)
Nancy Koontz (Admin.Asst.) EMAIL:**nkoontz@nccumc.org** . . . . . **Ext. 254**

UNITED METHODIST FOUNDATION, INC. OFFICE

I. Lynn James (Exec.Dir.) EMAIL:ijames@nccumc.org . . **919-836-0029 or 1-800-555-4718**
Gina Schwenn(Controller)EMAIL:vlschwenn@nccumc.org **919-836-0029 or 1-800-555-4718**
Kim Smith (Admin.Asst.) EMAIL:kmsmith@nccumc.org **919-836-0029 or 1-800-555-4718**
FAX: (919) 836-0092

UNITED METHODIST BUILDING TELEPHONE NUMBERS

North Carolina Conference / The United Methodist Church

1307 Glenwood Avenue / P.O. Box 10955 / Raleigh, N.C. 27605

(Office hours: 8:30 a.m. - 4:30 p.m., Monday - Friday)

TELEPHONE: 919-832-9560 or 1-800-849-4433

FAX: 919-834-7989

BISHOP'S FAX: 919-832-4721

Office Extension Numbers

Annual Conference Information 222
Annual Conference for Youth (ACS) . 252
Apportionments 232
Archives & History 264
Armenia, Mission to 256
Bishop's Office 242
Board of Trustees 233
CFA 233
Camping 252
Campus Ministry 247
Children's Ministry 253
Church Financial Interpretation 263
Church and Society 256
Clergy Moving Expenses 233
Clergy Relations 244
Communications 258, 263
Computer Consultation (local church) 263
Conference Connectional Table 247
Conference Secretary 222
Confirmation 253
Congregational Development 254
CONNECTINGS 258
Controller 230
Data Processing 227
Diaconal Ministry 244
Disaster Response 247
Disbursements 234
Duke Endowment Interpretation 244
Duke Endowment Pension Payments 228
Education 257
Equitable Compensation Interpretation 244
Equitable Compensation Payments . . 228
Evangelism 257
Financial Reports 234
Golden Cross Applications 247
Golden Cross Payments 228
Higher Education Ministries 247
Hispanic Ministries 256
Insurance (Group Health & Life) 228
January Workshops 257
Journal Corrections 222
Journal Information 222
Lay Speaker Training 247
Lay Ministries 257
Leader Training (local church) . . . 257
Loan Accounting 232
Loan Requests (local church) 256
Media Center 264
Minister's Transition Fund 228
Mission to Armenia 256
Missions & Outreach 256
Moving Expenses (clergy) 233
Multicultural Ministries 256
Music 247
Native American Ministries 256
New Church Development 254
News Bureau 258, 263
Ordained Ministry 244
Payroll Accountant 233
Pensions 245
Prison Ministry 247
Project AGAPE 256
Receipts Accountant 232
School for Christian Mission 257
Scouting 252
Spiritual Formation 257
Statistics 232
Stewardship 257
Strengthen Black Chur. Ministries. . 256
Table I & II Data 232
Tax Information 230
Ten Dollar Club 254
Treasurer 229
United Methodist Men. 257
United Methodist Women 257
Volunteers-in-Mission 256
Worship 247
Youth Ministries 252
Youth Service Fund 253

THE 2000 - 2001 ALPHABETICAL CONFERENCE DIRECTORY
*Indicates Preferred Mailing Address

Edwards, Marion M. [Marion] (Linda) E-Mail:bishopmme@nccumc.org
Bishop, Raleigh Area FAX: (919) 832-4721
*P O Box 10955, Raleigh, NC 27605 . . . . . **(O) (919) 832-9560**
3116 Eton Rd., Raleigh, NC 27608 . . . . . **(H) (919) 782-0520**

Minnick, Carlton P., Jr., [C. P.] (Mary Ann)
Retired Bishop
*5101 Coronado Dr., Raleigh, NC 27609 . . . . . **(H) (919) 787-4066**

Adams, Dennis Marion [Dennis] (Lee) {FE} Email: dadams@starfishnet.com
(GR) St. James - Associate - 06131 . . . . . FAX: (252) 752-9539
*2000 E 6th St, Greenville, NC 27858-2915 . . . . . **(O) (252) 752-6154**
102 Dellwood Dr, Greenville, NC 27858-5405 . . . . . **(H) (252) 355-7480**

Aills, Lovell R. [Lovell] (Barbara) {RM}
(SA) Retired Minister
*#8 Piney Point, Whispering Pines, NC 28327 . . . . . **(H) (910) 949-3632**

Aitken, P. Wesley [Wesley] (Ruth) {RM}
(DU) Retired Minister
*2909 Harriman Dr, Durham, NC 27705-5423 . . . . . **(H) (919) 489-5491**

Alexander, Frank L. [Frank] (Millie) {RM}
(EC) Albemarle - 03020
*2946 Ambrose Rd, Creswell, NC 27928 . . . . . **(H) (252) 797-7503**

Alexander, Gayle T. [Gayle] (Kathryn) {RM} Email: G.T.Alexan@aol.com
(BU) Retired Minister
*1018 Edith St, Burlington, NC 27215-3479 . . . . . **(H) (336) 226-6390**

Alexander, Jr., J. C. [J. C.] (Sue) {RM} Email: JCA112533@aol.com
(BU) Retired Minister
*PO Box 257, Webster, NC 28788-0257 . . . . . **(H) (828) 586-5220**

Allen, Danny G. [Danny] (June) {FE} Email: allend@intrstar.net
(FA) Camp Ground - 04121 . . . . . FAX: (910) 867-8068
*4625 Campground Rd, Fayetteville, NC 28314-1403 . . . . . **(O) (910) 867-9436**
5505 Nix Rd, Fayetteville, NC 28314-1416 . . . . . **(H) (910) 864-2760**

Allen, Ebern Earl [Ebern] (Kay) {FE} Email: ekallen@netpath.net
(BU) Phillips Chapel - 01381
2557 Brucewood Rd, Graham, NC 27253-9004 . . . . . **(O) (336) 578-5180**
*2557 Brucewood Rd, Graham, NC 27253-9004 . . . . . **(H) (336) 578-2143**

Allen, Frank Bruce [Bruce] (Susan) {FE} Email: fallen@nccumc.org
(GR) Grifton-Webb Chapel - 06140
PO Box 416, Grifton, NC 28530-0416 . . . . . **(O) (252) 524-5422**
*PO Box 416, Grifton, NC 28530-0416 . . . . . **(H) (252) 524-5382**

Allen, Jeanne B. [Jeanne] (Jack) {PM} Email: revjba@mindspring.com
(RA) Cokesbury-Jenkins Mem. - 08340 . . . . . FAX: (919) 231-8589
725 N. Boylan Ave, Raleigh, NC 27605 . . . . . **(O) (919) 833-4306**
*3004 Little John Rd, Raleigh, NC 27620-4234 . . . . . **(H) (919) 231-8589**

Allen, IV, William Henry [William] (Stuart) {PM} Email: WHAIV@juno.com
(RA) Apex - Associate - 08011 . . . . . FAX: (919) 362-8851
*100 S Hughes St, Apex, NC 27502-1910 . . . . . **(O) (919) 362-7807**
203 Lighthouse Way, Cary, NC 27511 . . . . . **(H) (919) 319-1603**

Allen, Willie F. [Willie] (Alice Faye) {FL}
(WI) Hallsboro - 12141
*PO Box 28, Hallsboro, NC 28442 . . . . . **(H) (910) 646-3338**

Allred, Gary E. [Gary] (Lou Ann) {FE} Email: umcsunrise@aol.com
(RA) Sunrise - 08641 . . . . . FAX: (919) 557-6486
*PO Box 295, Holly Springs, NC 27540-0295 . . . . . **(O) (919) 557-6486**
1704 Balfour Downs Cir, Fuquay Varina, NC 27526-7738 . . . . . **(H) (919) 567-1925**

Allred, Susan Lutz [Susan] (Herb) {FE}
(BU) Aldersgate - 01121
*632 Laurel Hill Rd, Chapel Hill, NC 27514-4214 . . . . . **(O) (919) 968-6231**
1306 LeClair St, Chapel Hill, NC 27514-3033 . . . . . **(H) (919) 942-5177**

Almond, Bill R. [Bill] {OF}
(GO) Zion - 05441
*1727 Zion Church Rd., Mt. Olive, NC 28365-9051 . . . . . **(H) (919) 658-6191**

Alston, Dwayne D. [Dwayne] (La'Quita) {OE} Email: dwaynealston@yahoo.com
(RM) Clark Street Ministries - 11451
737 Clark St., Rocky Mount, NC 27801 . . . . . **(O) (252) 972-3120**
*212 Eagles Mere Trail, Rocky Mount, NC 27804 . . . . . **(H) (252) 212-9894**

Altman, Jr., William Howard [Bill] (Ruth) {PM} Email: baltman777@ipass.net
(GO) Johnston Circuit - 05230
1940 Boyette Rd., Four Oaks, NC 27524
*1940 Boyette Rd., Four Oaks, NC 27524 . . . . . **(H) (919) 963-2979**

Anderson, Austin [Austin] (Margaret) {IS}
(RM) Hollister - 10121
*1347 Golf Course Rd, Littleton, NC 27850-9419 . . . . . **(H) (252) 586-3472**

Andrews, Chester J. [Chester] {RM}
(BU) Retired Minister
*2600 Croasdaile Farm Pkwy C-123, Durham, NC 27705 . . . . . **(H) (919) 384-3807**

Andrews, Jr., John C. [John] (Nancy) {RM}
(GO) Retired Minister
*PO Box 552, Magnolia, NC 28453-0552 . . . . . **(H) (910) 289-4499**

Archer, Patricia H. [Trish] (Noah) {FD} Email: narcher@pol.net
(WI) Trinity - Deacon - 12431 . . . . . FAX: (910) 762-9578
1403 Market St, Wilmington, NC 28401-4908 . . . . . **(O) (910) 762-3316**
*384 Semmes Dr., Wilmington, NC 28412 . . . . . **(H) (910) 452-1654**

Argo, David A. [Tony] (Karen) {FD}
(FA) FA:Haymount - Deacon - 04191 . . . . . FAX: (910) 484-9805
*1700 Fort Bragg Rd, Fayetteville, NC 28303-6800 . . . . . **(O) (910) 484-0181**
610 Greenland Dr, Fayetteville, NC 28305-4528 . . . . . **(H) (910) 485-7419**

Arledge, Alice [Alice] (Denton) {DM}
(WI) Diaconal Minister - Leave of Absence
206 Braxlo Lane, Wilmington, NC 28409 . . . . . **(H) (910) 791-2416**

Armistead, Roger Addison [Roger] (Diane) {FE} Email: ramin@shama.org
(RO) Bethesda - 09031
. . . . . **(O) (910) 628-7858**
*8414 S. Creek Rd., Orrum, NC 28369 . . . . . **(H) (910) 628-5384**

Armstrong, Edward P. [Ed] (Sarah) {RM} Email: e.arms@coastalnet.com
(NB) Retired Minister
*2418 Turtle Bay Rd, New Bern, NC 28562-7313 . . . . . **(H) (252) 633-3465**

Armstrong, III, R. Martin [Martin] (Eleanor) {FE} Email: marmstrong@nccumc.org
(GO) Fremont - 05101
106 N Sycamore St., Fremont, NC 27830 . . . . . **(O) (919) 242-4797**
*PO Box 147, Fremont, NC 27830-0147 . . . . . **(H) (919) 242-4062**

Arrington, Bob [Bob] {IS}
(WI) Clarkton Charge - 12100
. . . . . **(O) (910) 654-1100**
*502 N. Franklin St., Whiteville, NC 28472 . . . . . **(H) (910) 640-2584**

Arthurs, Jeffrey D. [Jeff] (Kayne) {FE} Email: arthurs@gloryroad.net
(BU) Salem (Alamance) - 01421
4924 Salem Church Rd, Haw River, NC 27258 . . . . . **(O) (336) 376-6545**
*4471 Salem Church Rd, Haw River, NC 27258-9795 . . . . . **(H) (336) 376-6545**

Askew, Michael P. {IS}
(EC) Center Hill - 03421
. . . . . **(O) (252) 339-4893**
*PO Box 143, Tyner, NC 27980 . . . . . **(H) (252) 335-5911**

Auman, James A. [Jim] {RM}
(BU) Retired Minister
. . . . . **(O) (336) 697-0444**
*5120 Burlington Rd., Greensboro, NC 27405 . . . . . **(H) (336) 273-3981**

Aycock, John D. [John] (Fran) {RM}
(RO) Retired Minister
*PO Box 157, Rowland, NC 28383-0157 . . . . . **(H) (910) 422-3156**

Aydlett, Jr., W. Christopher [Chris] (Angie) {FE} Email: aydlettc@nccumc.org
(FA) St. Andrews - 04241 . . . . . FAX: (910) 822-9720
121 Lofton Dr, Fayetteville, NC 28311-3426 . . . . . **(O) (910) 488-4648**
*123 Lofton Dr, Fayetteville, NC 28311-3426 . . . . . **(H) (910) 488-2247**

Bailey, James E. [Jim] (Caren C.) {FE} Email: jebailey@ncol.net
(DU) Salem (Person Co.) - 02451
933 Salem Church Rd., Hurdle Mills, NC 27541 . . . . . **(O) (336) 599-6333**
*453 Salem Church Rd., Hurdle Mills, NC 27541 . . . . . **(H) (336) 599-5012**

Bailey, James H. [Jim] (Helen) {RM} Email: dr.jimbailey@nccumc.org
(RA) Retired Minister
*8115 Masonboro Sound Rd, Wilmington, NC 28403-0000 . . . . . **(H) (910) 799-0614**

Baker, Gerald Kevin [Kevin] (Denise) {FE} Email: kevbaker@juno.com
(DU) Reconciliation - Assoc. - 02571
. . . . . **(O) (919) 484-0600**
*1712 Kirkwood Dr., Durham, NC 27705 . . . . . **(H) (919) 471-1084**

Baker, M. Randall [Randall] (Freda) {RM} Email: mrfkb@icomnet.com
(GR) Retired Minister
*1300 Airlee Ave, Kinston, NC 28504-2042 . . . . . **(H) (252) 527-4814**

Baldridge, Robert L. [Bob] (Janice) {RM} Email: robertlb@mindspring.com
(RA) Retired Minister
*P O Box 1119, Lake Junaluska, NC 28745-1119 . . . . . **(H) (828) 456-7587**

Baldwin, Sr., Richard C. [Richard] (Kay) {LP}
(GR) Holly Springs - 06171
*2756 Pine Log Rd., Whiteville, NC 28472 . . . . . **(O) (910) 640-9388**
48 Augusta Dr., Oak Island, NC 28465 . . . . . **(H) (910) 278-9388**

Balentine, Becky [Becky] (John) {IS} Email: bbalevang@aol.com
(RA) Calvary - 08041 . . . . . FAX: (919) 832-4029
. . . . . **(O) (919) 832-6435**
*9817 Oakley Rd, Zebulon, NC 27597-7978 . . . . . **(H) (919) 269-0812**

Ballance, Bernice Mae [Bernice] {DM}
(FA) Retired Deaconness
*PO Box 247, Lillington, NC 27546-0247 . . . . . **(H) (910) 893-5534**

Ballance, Valerie [Valerie] {LP} Email: vballance@gotricounty.com
(GR) Hyde Co.Coop.Parish - Assoc. - 06250
Rt. 1, 6785 NC 94, Fairfield, NC 27826 . . . . . **(O) (252) 926-0104**
*7100 NC 45 North, Belhaven, NC 27810 . . . . . **(H) (252) 943-6106**

Bame, Robert L. [Bob] (Helen) {RM}
(GO) Retired Minister - (Minister of Visitation,St.Paul UMC)
. . . . . **(O) (919) 734-2965**
*PO Box 569, Pikeville, NC 27863-0569 . . . . . **(H) (919) 242-5631**

Bandy, Robert [Robert] (Connie) {LP} Email: rcbandy@earthlink.net
(GO) Friendship-Unity - 05110 . . . . . FAX: (919) 751-0334
*402 Green Dr, Goldsboro, NC 27534 . . . . . **(H) (919) 778-6119**

Banks, David A. [David] (Jerri M.) {FE} Email: dabanks@mail.clis.com
(NB) Broad Cr. 07081/St Peters - 07251 . . . . . FAX: (252) 726-1509
111 Hodges St, Morehead City, NC 28557-2528 . . . . . **(O) (252) 726-2175**
*4905 Holly Ln, Morehead City, NC 28557-2685 . . . . . **(H) (252) 726-0491**

Barbee, William Lee [Bill] (Myrtie) {ROF}
(GR) Maury-Mt. Herman - 06260 . . . . . FAX: (252) 747-2686
PO Box 100, Maury, NC 28554 . . . . . **(O) (252) 747-5019**
*PO Box 100, Maury, NC 28554 . . . . . **(H) (252) 747-5019**

Barber, Morris L. [Morris] (Leoma) {RM}
(SA) Retired Minister
*156 Will Rd., Eagle Springs, NC 27242 . . . . . **(H) (910) 948-2283**

Barber, Wilson Edward [Eddie] (Jane) {FE}
(RA) Disability Leave
*PO Box 4931, Emerald Isle, NC 28594-4931 . . . . . **(H) (252) 354-5635**

Barbour, Berry O. [Berry] (Dixie) {RM} Email: b.barbour@worldnet.htt.net
(FA) Harnett:Cokesbury - 04071
6678 River Rd, Fuquay-Varina, NC 27526 . . . . . **(O) (919) 552-1059**
*7224 Cleveland School Rd, Garner, NC 27529 . . . . . **(H) (919) 772-4239**

Barfield, W. Clark [Clark] {FE}
(GR) Pink Hill-Beulaville - 06270
*PO Box 25, Pink Hill, NC 28572-0025 . . . . . **(H) (252) 568-3271**

Barnett, H. David [David] (Julia) {SP} Email: dbarnett@nccumc.org
(RM) Warren - 10500
*Rt. 2, Box 430, Henderson, NC 27536 . . . . . **(O) (252) 492-0771**

Barrett, Troy J. [Troy] (Robbie) {RM}
(RA) Retired Minister
*104 Twin Oaks Pl, Cary, NC 27511-5566 . . . . . **(H) (919) 467-4488**

Barrick, Gregory L. [Greg] (Theresa) {IS} Email: barrickt@hotmail.com
(EC) Perkins - 03281
*P O Box 62, Gatesville, NC 27938 . . . . . **(O) (252) 357-0611**

Barrineau, H. Phillip [Phillip] {FE}
(RO) EXTMIN - Counselor, Berwick Med. Center
12761 Blues Farm Rd, Laurinburg, NC 28352 . . . . . **(H) (910) 277-7558**

Bartley, Lori M. [Lori] (David) {FL}
(EC) Sharon - 03321
P O Box 182, Poplar Branch, NC 27965 . . . . . **(O) (252) 453-2806**
*P O Box 12, Aydlett, NC 27916 . . . . . **(H) (252) 453-3616**

Bass, Jr., Everette F. [Chip] (Nancy) {LP}
(RO) Asbury - 09221
*3645 Kale Dr, Lumberton, NC 28358-7706 . . . . . **(H) (910) 618-0122**

Bass, Sr., Walton N. [Walt] (Emma Deane) {RM}
(DU) Retired Minister
*2021 Walnut St, Durham, NC 27705-3279 . . . . . **(H) (919) 286-3545**

Bates, Sally Glenn [Sally] {FE} Email: sgbates@mindspring.com
(RA) Hayes Barton - Associate - 08371 . . . . . FAX: (919) 832-4029
*PO Box 6088, Raleigh, NC 27628-6088 . . . . . **(O) (919) 832-6435**
1832 Crossroads Arbor Way #202, Raleigh, NC 27606 . . . . . **(H) (919) 859-4657**

Bauman, Robert J. [Bob] (Kelley) {FE} Email: bbauman@mail.wilmington.net
(WI) Grace - 12381 . . . . . FAX: (910) 763-4108
*401 Grace St., Wilmington, NC 28401-4024 . . . . . **(O) (910) 763-5197**
402 Wayne Dr., Wilmington, NC 28403 . . . . . **(H) (910) 762-6409**

Beane, Kenneth E. [Ken] (Margaret) {RM}
(SA) Retired Minister
*532 Rock Canyon Dr, Fayetteville, NC 28303-3275 . . . . . **(H) (910) 867-5412**

Beck, David Jack [David] (Charline) {PM} Email: pagemem_biscoe@carolina.net
(SA) Biscoe-Bascom's Chapel - 11030
203 Church St., Biscoe, NC 27209-0088 . . . . . **(O) (910) 428-1008**
*P O Box 88, Biscoe, NC 27209-0088 . . . . . **(H) (910) 428-4862**

Bedsworth, Ellis J. [Ellis] (Betty) {RM}
(NB) Marshallberg-Smyrna - 07210
*PO Box 66, Marshallberg, NC 28553-0066
PO Box 66, Marshallberg, NC 28553-0066 . . . . . **(H) (252) 729-2261**

Beeson, Jr., Gilbert W. [Gil] (Barbara) {FE} Email: gbeesonjr@aol.com
(FA) EXTMIN - Dir., Fayetteville Fam Life Ctr. . . . . FAX: (910) 484-5781
114 Highland Ave, Fayetteville, NC 28305-5306 . . . . . **(O) (910) 484-0176**
*6001 Poland Ct, Fayetteville, NC 28314-0952 . . . . . **(H) (910) 868-9263**

Belcher, Carl Dean [Carl] (Terry Dale) {FE} Email: scamper@visionet.org
(BU) New Sharon - 01371
. . . . . **(O) (919) 732-5144**
*1601 New Sharon Church Rd, Hillsborough, NC 27278-8800 . . . **(H) (919) 732-4243**

Belec, J. Peter [Peter] (Margarett (Pat)) {FE}
(RO) Red Springs:Trinity - 09401
PO Box 48, Red Springs, NC 27377-0048 . . . . . **(O) (910) 843-4011**
*400 E 3rd Ave., Red Springs, NC 28377-1435 . . . . . **(H) (910) 843-4019**

Bell, James Douglas [Jim] (Melody) {FE} Email: humchrch@bellsouth.net
(WI) Hampstead - 12151
*15395 Hwy 17, Hampstead, NC 28443 . . . . . **(O) (910) 270-4648**
821 Soundview Dr, Hampstead, NC 28443-2111 . . . . . **(H) (910) 270-3464**

Bender, Mary Ellen [Mary Ellen] {LP} Email: mebend@mindspring.com
(GR) Robersonville - 06291
2nd & Broad Sts, Robersonville, NC 27871 . . . . . **(O) (252) 795-4230**
*P O Box 397, Robersonville, NC 27871 . . . . . **(H) (252) 795-4230**

Benfield, Jack M. [Jack] (Jane) {FE} Email: jmbenfield@earthlink.com
(DU) Disability Leave
*2609 Dunhaven Dr., Garner, NC 27529 . . . . . **(H) (919) 772-9436**

Benjamin, Shane Mario [Shane] (Cheri) {FE} Email: shaneben@juno.com
(DU) Asbury Temple-Good Shepherd - 02110 . . . . . FAX: (919) 471-7050
3324 Wake Forest Hwy., Durham, NC 27703 . . . . . **(O) (919) 596-8516**
*5102 Partridge St, Durham, NC 27704 . . . . . **(H) (919) 471-7050**

Benson, Ann Giles [Ann Giles] (Donald) {FE} Email: PastorAnn@aol.com
(FA) Mamers - 04370
*PO Drawer 545, Mamers, NC 27552-7943 . . . . . **(H) (910) 893-5264**

Benson, David C. [David] (Cathy C.) {FE} Email: cbenson@mcs.k12.nc.us
(RA) Leave of Absence
*195 Warrior Woods Rd., Carthage, NC 28327 . . . . . **(H) (910) 246-0191**

Bergland, John K. [John] (Barbara) {RM} Email: Bergland230@cs.com
(FA) Retired Minister
4590 Fayland Dr., Roseboro, NC 28382-9701 . . . . . **(O) (910) 531-3485**
*4590 Fayland Dr., Roseboro, NC 28382-9701 . . . . . **(H) (910) 531-3485**

Bergland, Robert E. [Bob] (Ellen) {FE} Email: reberg@mindspring.com
(RA) Apex - 08011 . . . . . FAX: (919) 362-8851
*100 S. Hughes St, Apex, NC 27502-1910 . . . . . **(O) (919) 362-7807**
204 Olive St, Apex, NC 27502 . . . . . **(H) (919) 362-9241**

Bethea, Charles Anthony [Charles] (Tondalaire) {IS} Email: tfmb123@aol.com
(RO) Fairmont:Pleasant Grove - 09561 . . . . . FAX: (910) 844-9229
. . . . . **(O) (910) 844-5007**
*1491 Bethea Rd, Maxton, NC 28364 . . . . . **(H) (910) 844-9229**

Biddle, Margaret Anne [Margaret Anne] {DM} Email: mbiddle@mhfc.com
(RA) Diaconal Minister - Child Care Cons.,MHC . . . . . FAX: (919) 821-5218
*PO Box 10917, Raleigh, NC 27605-0917 . . . . . **(O) (919) 828-0345**
5852 Branchwood Dr, Raleigh, NC 27609 . . . . . **(H) (919) 878-5428**

Bideaux, Rene O. [Rene] (Rebecca) {RM} Email: rbideaux@primeline.com
(BU) Retired Minister . . . . . FAX: (828) 452-3982
*699 Golf Course Rd, Waynesville, NC 28786-2630 . . . . . **(H) (828) 452-5455**

Billups, Douglas W. [Doug] (Cat) {LP} Email: dbillups@hrsnet.net
(RM) Bethlehem-York - 10230
2369 N. Halifax Rd., Rocky Mount, NC 27804 . . . . . **(O) (252) 445-5111**
*2369 North Halifax Rd., Rocky Mount, NC 27804 . . . . . **(H) (252) 937-4187**

Bingham, Wm Allen [Allen] (Cindy) {FE} Email: wabingham@nccumc.org
(RM) Nashville - 10201 . . . . . FAX: (252) 459-7828
*P O Box 86, Nashville, NC 27856-0086 . . . . . **(O) (252) 459-7178**
303 S 1st St, Nashville, NC 27856 . . . . . **(H) (252) 459-7328**

Bissett, Jay W. [Jay] (Monica) {FL}
(FA) Goshen-Keener - 04300
*11867 Hobbton Hwy, Newton Grove, NC 28366 . . . . . **(H) (910) 594-0992**

Bissette, Lester C. [Lester] (Catherine) {RM}
(GR) Tabernacle - 06251
*PO Box 937, Bailey, NC 27807-0937 . . . . . **(H) (252) 235-5824**

Bizzell, Jr., Henry A. [Henry] {RM}
(FA) Retired Minister
*203 S Church St, Newton Grove, NC 28366-7515 . . . . . **(H) (910) 594-0431**

Black, Bobby C. [Bobby] (Marybel) {RM} Email: brandyb@dellnet.com
(SA) Retired Minister
*7017 Windham Pkwy, Prospect, KY 40059 . . . . . **(H) (502) 228-6075**

Blackburn, Jr., H. Dean [Dean] {PM} Email: blackbrn@email.unc.edu
(DU) EXTMIN - Coord. of Substance Abuse Services . . . . . FAX: (919) 966-3461
CB 7470, UNC-CH, Chapel Hill, NC 27599 . . . . . **(O) (919) 966-2040**
*P O Box 935, Chapel Hill, NC 27514 . . . . . **(H) (919) 928-9008**

Blackwelder, Robert S. [Shawn] (Cheryl){LP} Email: ShawnBlackwelder@yahoo.com
(BU) Eno-Palmer's Grv. - 01210 . . . . . FAX: (919) 732-4499
1211 Palmer's Grove Church Rd., Hillsborough, NC 27278-8419 **(O) (919) 732-4499**
*1211 Palmer's Grove Church Rd., Hillsborough, NC 27278-8419 **(H) (919) 732-4694**

Blake, Pamela [Pamela] {FL}
(NB) Pine Valley - 07191
910 Pine Valley Rd., Jacksonville, NC 28546-7922 . . . . . **(O) (910) 353-4611**
*106 W. Cameron Ct, Jacksonville, NC 28546 . . . . . **(H) (910) 219-0886**

Blanchard, Diane M. C. [Diane] {FE} Email: carletonduke@juno.com
(DU) Banks-Grove Hill - 02040 . . . . . FAX: (919) 528-2423
*2632 Hwy 96, Franklinton, NC 27525 . . . . . **(H) (919) 528-2423**

Blanchard, George F. [George] (Lillian) {RM} Email: franklinb12@email.msn.com
(FA) Cotton - 04081 . . . . . FAX: (910) 486-6944
*3075 Emerywood Rd, Fayetteville, NC 28301 . . . . . **(H) (910) 486-8756**

Blanchard, Randy Coy [Randy] (Anabela) {FE} Email: rcblanch@mindspring.com
(BU) Bethel - 01021
6364 Snow Camp Rd, Snow Camp, NC . . . . . **(O) (336) 376-9798**
*6040 Snow Camp Rd, Graham, NC 27253-9158 . . . . . **(H) (336) 376-6237**

Blankenhorn, Richard R. [Dick] (May) {RM}
(RA) Fuquay-Varina:First
PO Box 126, Fuquay-Varina, NC 27526 . . . . . **(O) (919) 567-8384**
*400 Knollsview Drive, Fuquay-Varina, NC 27526 . . . . . **(H) (919) 552-1170**

Blanton, Randall Marshall [Randy] (Gina) {SP}
(SA) Bynum - 11061
*P O Box 6, Bynum, NC 27228 . . . . . **(O) (919) 542-4715**

Bledsoe, Lisa Creech [Lisa Creech] (Lance) {FE} Email: twosons@mindspring.com
(BU) Evergreen - 01221
11098 US 15501 S., Chapel Hill, NC 27514-6009 . . . . . **(O) (919) 968-0198**
*75 Chatham Dr, Chapel Hill, NC 27516 . . . . . **(H) (919) 942-2199**

Blue, Henry Lee [Henry] (Bessie) {LP}
(RO) Fletcher's Chap.-St. Peter - 09100 . . . . . FAX: (910) 875-7256
119 W Elwood Ave, Raeford, NC 28376-2801 . . . . . **(O) (910) 875-2121**
*5102 Laurinburg Rd, Raeford, NC 28376-7277 . . . . . **(H) (910) 875-4675**

Blue, John Robert [John] (Linda) {RM}
(DU) Retired Minister
. . . . . **(O) (352) 372-8523**
*4315 NW 60th Terrace, Gainesville, FL 32606 . . . . . **(H) (352) 376-3856**

Bogie, Edward F. [Ed] (Ruth) {FE} Email: glendelelight@mindspring.com
(DU) Glendale Heights - 02191
908 Leon St, Durham, NC 27704-4130 . . . . . **(O) (919) 220-6138**
*4410 David St, Durham, NC 27704-1437 . . . . . **(H) (919) 477-5270**

Bone, Jesse V. [Jesse] (Mary) {RM} Email: jvbone@pocketmail.com
(GR) Retired Minister
*1443 Sedwick Rd, Durham, NC 27713 . . . . . **(H) (888) 757-7701**

Boone, Sidney G. [Sidney] (Katherine) {RM}
(RM) Retired Minister
*2600 Croasdaile Farm Pkwy A337, Durham, NC 27705 . . . . . **(H) (919) 384-3702**

Bostick, Joseph K. [Joe] (Julia) {RM}
(RA) Retired Minister
*806 Faircloth St, Raleigh, NC 27607-4014 . . . . . **(H) (919) 834-0814**

Bowden, Jr., R. Lawrence [Larry] (Julia Webb-Bowden) {FE}Email: rlbowden@aol.com
(DU) Resurrection - 02261
*4705 Old Chapel Hill Rd., Durham, NC 27707 . . . . . **(O) (919) 489-6552**
8 Brower Circle, Durham, NC 27705 . . . . . **(H) (919) 403-9534**

Bowman, Daniel D. [Dan] (Dolores) {RM}
(RM) Seaboard - Associate - 10330
*PO Box 23, Milwaukee, NC 27854-0023 . . . . . **(H) (252) 585-1306**

Bowman, John M. [John] (Fayette) {AM}
(RM) Milwaukee - 10160
*PO Box 177, Milwaukee, NC 27854-0177 . . . . . **(H) (252) 585-1010**

Boyette, Lynwood C. [Lynwood] (Louise) {FE} Email: lcboyette@juno.com
(GO) Kenansville Parish - 05240
PO Box 67, Kenansville, NC 28349 . . . . . **(O) (910) 298-2385**
*402 Franklin St., Kenansville, NC 28349 . . . . . **(H) (910) 296-0416**

Boykin, William Alton [Bill] (Teresa) {FE} Email: bboykin@nccumc.org
(NB) Jacksonville:Celebration - 07511
109 Lionel Ave., Jacksonville, NC 28540 . . . . . **(O) (910) 455-3030**
*109 Lionel Ave., Jacksonville, NC 28540 . . . . . **(H) (910) 455-5941**

Bradshaw, Francis C. [Brad] (Sue) {FE}
(EC) Kitty Hawk - 03181
*P O Box 900, Kitty Hawk, NC 27949 . . . . . **(O) (252) 261-2062**
142 Goosefeather Lane, Southern Shores, NC . . . . . **(H) (252) 261-9754**

Branch, Johnny H. [Johnny] (Susan) {FE} Email: umcjhb@gte.net
(DU) Aldersgate - 02091 . . . . . FAX: (919) 477-9037
*1320 Umstead Road, Durham, NC 27712-2072 . . . . . **(O) (919) 477-0509**
1818 Grande Oaks Rd, Durham, NC 27712-2046 . . . . . **(H) (919) 477-0068**

Braswell, Kermit L. [Kermit] (Alice) {FE} Email: kbraswell@nccumc.org
(RA) Raleigh District Super. . . . . FAX: (919) 834-7989
*PO Box 10955, Raleigh, NC 27605-0955 . . . . . **(O) (919) 834-5100**
6201 Godfrey Dr, Raleigh, NC 27612-6717 . . . . . **(H) (919) 787-4660**

Braswell, William E. [Bill] (Patricia) {FE} Email: Bill@Highlandumc.org
(RA) Highland - 08381 . . . . . FAX: (919) 787-4251
*1901 Ridge Road, Raleigh, NC 27607-3143 . . . . . **(O) (919) 787-4240**
3021 Sylvania Dr., Raleigh, NC 27607-3029 . . . . . **(H) (919) 787-4810**

Brewer, Robert Wayne [Robert] {PM} Email: rbrew@newbernnc.com
(NB) Beech Grove-Rhems - 07050
*1035 Washington Post Rd, New Bern, NC 28562-9297 . . . . . **(H) (252) 638-2248**

Broadwell, A. Ray [Ray] (Melissa) {FE} Email: broadwell@coastalnet.com
(NB) Swansboro - 07431 . . . . . FAX: (910) 325-0717
*665 W. Corbett Ave., Swansboro, NC 28584-0847 . . . . . **(O) (910) 326-4822**
613 Russell St, Swansboro, NC 28584-8488 . . . . . **(H) (910) 326-4373**

Brooks, E. Ray [Ray] (Sue) {FE} Email: hillside@pinehurst.net
(SA) Pleasant Hill-Mt. Carmel - 11300
*1535 N. Moore Rd, Robbins, NC 27325 . . . . . **(O) (910) 464-3501**
1595 N. Moore Rd, Robbins, NC 27325 . . . . . **(H) (910) 464-3644**

Brooks, Rex Eugene [Rex] (Carolyn) {RM}
(BU) West Orange - 01480
. . . . . **(O) (919) 642-3578**
*1080 River Forest Rd, Rt 1, Pittsboro, NC 27312 . . . . . **(H) (919) 942-3578**

Brown, James Stanley [Stan] (Christa) {FE} Email: brostan@coastalnet.com
(NB) Oriental - 07331 . . . . . FAX: (252) 249-0411
*PO Box 70, Oriental, NC 28571-0070 . . . . . **(O) (252) 249-0213**
6106 Raccoon Run, Oriental, NC 28571 . . . . . **(H) (252) 249-0229**

Brown, James C. P. [James] (Martha) {RM}
(SA) Retired Minister
*216 Scotia Hall, 2200 Elm Avenue, Laurinburg, NC 28352 . . . . . **(H) (910) 276-1871**

Brown, Philip Sherman [Phil] (Carol) {FE} Email: lcmpsb@pinehurst.net
(SA) EXTMIN - Exec.Dir., Penick Mem. Home, So. Pines . . . . FAX: (910) 692-4327
*PO Box 2001, Southern Pines, NC 28388-2001 . . . . . **(O) (910) 692-0300**
667 Shady Grove Rd, Carthage, NC 28327-6919 . . . . . **(H) (910) 949-2148**

Brown, Ralph A. [Ralph] (Jeannie) {FE} Email: faith@cconnect.net
(NB) Faith - 07291 . . . . . FAX: (252) 636-2517
*4143 MLK Jr. Blvd., New Bern, NC 28562 . . . . . **(O) (252) 633-6826**
. . . . . **(H) (252) 637-5478**

Brown, Samuel H. [Sam] (Beverly) {RM} Email: bevmb@mindspring.com
(RA) Retired Minister
*1809 Lynn Rd, Raleigh, NC 27612-6822 . . . . . **(H) (919) 676-8597**

Brown, III, Vernon W. [Vernon] (Mary Anne) {FE}
(NB) Verona - 07451
*664 Westwood Ct, Swansboro, NC 28584-8677 . . . . . **(H) (910) 326-5405**

Brown, Wesley Freeland [Wes] (Jane) {FE} Email: wbrown@duke.edu
(DU) EXTMIN - Assoc.Dean,External Relations,Duke Div.Sch. FAX: (919) 660-3405
*PO Box 90966, Duke University, Durham, NC 27708-0966 . . . . **(O) (919) 660-3456**
25 Falling Water Dr, Durham, NC 27713-7729 . . . . . **(H) (919) 490-1339**

Browning, Paul C. [Paul] (Winnie) {RM} Email: browning@alpha.wvup.wvnet.edu
(NB) Retired Minister
727 Downalong Dr., Ravenswood, WV 26164 . . . . . **(O) (304) 273-2635**
*727 Downalong Dr., Ravenswood, WV 26164 . . . . . **(H) (304) 273-3635**

Brownlee, David E. [David] (Irene) {FE} Email: brownlee@interpath.com
(RA) Fuquay Varina - 08151 . . . . . FAX: (919) 557-1567
*100 S Judd Pkwy SE, Fuquay Varina, NC 27526-1940 . . . . . **(O) (919) 552-4331**
806 E Academy St, Fuquay Varina, NC 27526-2352 . . . . . **(H) (919) 552-2700**

Brunson, Jesse [Jesse] (Doris) {FE} Email: drJbrunson@netscape.net
(FA) John Wesley - 04201 . . . . . FAX: (910) 483-2727
616 Cumberland St., Fayetteville, NC 28301 . . . . . **(O) (910) 483-5052**
*3212 McChoen Dr., Fayetteville, NC 28301-3042 . . . . . **(H) (910) 822-2984**

Bryan, James L. [Jerry] (Margaret) {RM} Email: jlbryan@nccumc.org
(BU) Retired Minister
P O Box 10955, Raleigh, NC 27605 . . . . . **(O) (336) 376-6317**
*741 Kennette Dr., Graham, NC 27253 . . . . . **(H) (336) 376-1123**

Bryant, Charles V. [Charles] (Wanda) {RM} Email: cbryant@coastalnet.com
(NB) Retired Minister
*327 Wiggins Point Rd, Oriental, NC 28571-9251 . . . . . **(H) (252) 249-1669**

Bryant, Juanita [Juanita] {DM}
(BU) Diaconal Minister - S.Co.Dir.,Christians Reaching Out to Society,Inc.
234 NE 5th Terr., Delray Beach, FL 33444 . . . . . **(H) (561) 279-2116**

Bryant, Terry A. [Terry] (Linda) {FE} Email: bryants@wave-net.net
(SA) Jonesboro - 11331
*PO Box 2576, Sanford, NC 27331-2576 . . . . . **(O) (919) 775-7023**
625 Spottswood Dr, Sanford, NC 27330-3430 . . . . . **(H) (919) 775-2616**

Buckingham, Kenneth R. [Ken] (Linda) {PM} Email: krbuck@prodigy.net
(WI) Riegelwood:Wesley - 12301
PO Box 116, Riegelwood, NC 28456-0116 . . . . . **(O) (910) 655-4793**
*114 Green Rd, Riegelwood, NC 28456 . . . . . **(H) (910) 655-3348**

Buckley, Betty Ann [Betty Ann] {DM} Email: alphajb@juno.com
(RM) Diaconal Minister - Alpha Ministries . . . . . FAX: (919) 783-8747
621 Macon Place, Raleigh, NC 27609
621 Macon Place, Raleigh, NC 27609 . . . . . **(H) (919) 783-8714**

Budzinski, William Marvin [Bud] (Lori) {FE} Email: friartuc@gloryroad.net
(DU) Plank Chapel - 02611
. . . . . **(O) (252) 492-1919**
*1785 Kittrell Rd., Kittrell, NC 27544 . . . . . **(H) (252) 438-6080**

Buffaloe, Janet Kennedy [Janet] (Bill) {FE} Email: peedeeumc@etinternet.net
(RO) Pee Dee - 09451
201 Northam Rd., Rockingham, NC 28379 . . . . . **(O) (910) 895-2148**
*201 Northam Rd, Rockingham, NC 28379-2943 . . . . . **(H) (910) 895-4516**

Bundy, David Walter [Dave] (Lynn) {LP} Email: dbundy@inteliport.com
(EC) Anderson - 03031 . . . . . FAX: (252) 482-3229
*805 W. Queen St., Edenton, NC 27932 . . . . . **(H) (252) 482-8774**

Bundy, Robert F. [Bob] (Inez) {RM}
(SA) Retired Minister
*118 Pinesage Dr, West End, NC 27376-9775 . . . . . **(H) (910) 295-9276**

Bunn, Paul G. [Paul] (Dot) {RM} Email: pgb13@etinternet.net
(RO) Retired Minister
*301 Hylan Ave., Hamlet, NC 28345-2427 . . . . . **(H) (910) 582-0794**

Burns, Jr., Donald E. [Don] (Sandra S.) {LP}
(SA) Sandhills Circuit - 11350
. . . . . **(O) (910) 673-3756**
*P O Box 221, Jackson Springs, NC 27281 . . . . . **(H) (910) 673-1991**

Burns, William A. [William] (Monica) {SP}
(BU) Lea's Chapel - 01541
. . . . . **(O) (336) 597-4257**
*4940 Leasburg Rd, Roxboro, NC 27573-8928 . . . . . **(H) (336) 597-5796**

Burnside, Jr., Hobart W. [Hobie] (Mary Jane) {FE}
(RA) Bunn-Hill King - 08030
. . . . . **(O) (919) 496-2437**
*PO Box 142, Bunn, NC 27508-0142 . . . . . **(H) (919) 496-5655**

Bushell, John R. [John] {ROE}
(SA) Ether - 11141
. . . . . **(O) (910) 428-4007**
*P.O. Box 156, Ether, NC 27247 . . . . . **(H) (910) 428-2272**

Butner, III, Rufus Ernest [Rufus] (Lucia) {FE} Email: www.gbgm.org/westover/
(RA) Westover - 08521 . . . . . FAX: (919) 851-4433
300 Powell Dr, Raleigh, NC 27606-1317 . . . . . **(O) (919) 851-4431**
*1212 Deboy St, Raleigh, NC 27606-1718 . . . . . **(H) (919) 851-4545**

Butson, John D. [John] (Shari) {FE} Email: jdbutson@yahoo.com
(RM) Conway - 10031
*P O Box 326, Conway, NC 27820-0326 . . . . . **(H) (252) 585-1984**

Byers, II, Leonard C. [Len] (Denise) {FE} Email: lbyers@carolinas.org
(BU) EXTMIN - Dir.,Pastoral Care,Cleveland Reg.Med.Ctr. . . FAX: (704) 487-3037
201 Grover St., Shelby, NC 28150 . . . . . **(O) (704) 487-3855**
*804 Churchill Dr, Shelby, NC 28150-6006 . . . . . **(H) (704) 484-1620**

Byram, Roberta G. [Roberta](Tim){LP}Email: Roberta.Byram@Interepassociates.com
(RA) Holland's - Associate - 08191 . . . . . FAX: (919) 510-8893
5114 Bur Oak Cir., Raleigh, NC 27612 . . . . . **(O) (919) 783-9875**
*10008 Wyngate Ridge Dr, Raleigh, NC 27613 . . . . . **(H) (919) 783-9875**

Byrd, Jr., Albert DeWitt [A.D.] (Rose) {RM}
(GO) Retired Minister
*PO Box 427, Calypso, NC 28325-0427 . . . . . **(H) (919) 658-4463**

Byrd, Douglas L. [Douglas] (Carolyn) {RM} Email: dlbyrd@mindspring.com
(RA) Retired Minister
*4909 Deer Garden Ct, Raleigh, NC 27606-4336 . . . . . **(H) (919) 851-1595**

Byrd, Nathan H. [Nathan] (Jackie) {RM} Email: byrdbannerek.skybest.com
(BU) Retired Minister
*PO Box 1868, Banner Elk, NC 28604-1868 . . . . . **(H) (828) 898-6687**

Cameron, Angus McKay [Angus] (Kay) {RM}
(SA) Retired Minister
*459 Romine Pike Rd, Siler City, NC 27344-6697 . . . . . **(H) (919) 742-2567**

Cameron, Hugh H. [Hugh] (Maryella) {FE} Email: fumc@intrstar.net
(FA) Clinton:First - 04031 . . . . . FAX: (910) 592-8836
Box 800, Clinton, NC 28329-0800 . . . . . **(O) (910) 592-2035**
*407 Pineview Rd, Clinton, NC 28328-2126 . . . . . **(H) (910) 592-2710**

Campbell, Curtis W. [Curtis] (Lori) {FE} Email: oceanplay@mciworld.com
(WI) Wesleyan Chapel - 12321
*10255 US Highway 17N, Wilmington, NC 28411 . . . . . **(O) (910) 686-4041**
204 Gun Raven Ln, Wilmington, NC 28411 . . . . . **(H) (910) 686-5024**

Campbell, Dennis M.[Dennis] (Leesa) {FE} Email: dennis_campbell@woodberry.org
(DU) EXTMIN - Headmaster, Woodberry Forest School, VA . . FAX: (540) 672-9254
*Woodberry Forest School, Woodberry Forest, VA 22989 . . . . . **(O) (540) 672-6000**
The Residence,Woodberry For.Sch., Woodberry Forest, VA 22989**(H) (540) 672-2045**

Campbell, Elizabeth [Lib] (Tom) {FL} Email: libcam@vnet.net
(RA) St. Francis - Assoc. - 08081 . . . . . FAX: (919) 781-1841
2965 Kildaire Farm Rd., Cary, NC 27511 . . . . . **(O) (919) 362-1666**
*800 Lakestone Drive, Raleigh, NC 27609 . . . . . **(H) (919) 781-3728**

Capps, Clingman C. [Cling] (Pat) {RM}
(NB) Retired Minister
2600 Croasdaile Farm Pkw, #E-130A, Pavilion, NC 27705 . . . . . **(O) (919) 384-2293**
*2101 Richardson Dr, Reidsville, NC 27320-5910 . . . . . **(H) (336) 349-2617**

Carden, Billy M. [Billy] (Peggy) {RM}
(DU) Retired Minister
*133 Tanglewood Shores Rd., Semora, NC 27343 . . . . . **(H) (336) 599-8716**

Carlson, Cathy [Cathy] {AF} Email: communimedia@juno.com
(DU) Affiliate Mbr (LA) . . . . . FAX: (919) 956-7797
1025 W. Markham Ave., Durham, NC 27701 . . . . . **(O) (919) 688-0859**
1025 W Markham Ave, Durham, NC 27701-1528 . . . . . **(H) (919) 688-0859**

Carpenter, Jr., Robert L. [Bob] (Judy) {FE} Email: carpenter@starfishnet.com
(NB) Cedar Island-Sea Level - 07090
*POBox 599, 2943 Cedar Is.Rd., Cedar Island, NC 28520-0599 . . **(H) (252) 225-1141**

Carpenter, Zella Sparks [Zella] (Ray Douglas) {FE}
(RM) 337.1 - Appointed in WNCC
*1800 Fairgrove Church Rd., Conover, NC 28613 . . . . . **(O) (828) 465-0909**

Carson, W. Eric [Eric] (Melissa) {RM} Email: wericandmelissa@aol.com
(RA) Retired Minister
*3208 Craven Dr, Raleigh, NC 27609-6916 . . . . . **(H) (919) 782-7289**

Carter, III, G. Rosser [Ross] (Sarah) {PM} Email: rcarter@nccumc.org
(BU) Faith - 01061
*1732 W Davis St, Burlington, NC 27215-1902 . . . . . **(O) (336) 226-2991**
1803 Harriet Dr, Burlington, NC 27215-3440 . . . . . **(H) (336) 227-0846**

Carter, Sr., Theodore V. [Ted] (Bertha) {RM}
(RA) Retired Minister
*PO Box 14047, Raleigh, NC 27620-4047 . . . . . **(O) (919) 834-4483**
4415 Viewmont Dr., Raleigh, NC 27610 . . . . . **(H) (919) 834-4483**

Cash, Warren S. [Warren] (Rose) {AM} Email: wcash@williamstonnc.com
(RM) Zion - 10521
PO Box 548, Norlina, NC 27563-0548 . . . . . **(O) (252) 456-3566**
*PO Box 548, Norlina, NC 27563 . . . . . **(H) (252) 456-3435**

Casteel, Joseph W. [Joe] (Wanda) {FE} Email: jcast@chatham.net
(SA) Siler City: First - 11381 . . . . . FAX: (919) 663-5640
*PO Box 212, Siler City, NC 27344-0212 . . . . . **(O) (919) 742-2722**
522 W. Glendale St, Siler City, NC 27344-3860 . . . . . **(H) (919) 742-3707**

Catlett, Dianne [Dianne] (Roy) {LP} Email: r-n-dcat@coastalnet.com
(GR) Stokes - 06340
*105 Dudley Place, Washington, NC 27889 . . . . . **(H) (252) 975-2671**

Cauley, Marty Jeffrey [Marty] (Julie) {PM} Email: pastormjc@aol.com
(FA) Trinity - 04161
*6974 Raeford Rd., Fayetteville, NC 28304 . . . . . **(O) (910) 864-0632**
2221 Dockvale Dr., Fayetteville, NC 28306 . . . . . **(H) (910) 867-2529**

Caviness, Jr., James W. [James] (Jackie) {AM}
(FA) Union - 04491
1075 Kramer Rd., Lillington, NC 27546-9640 . . . . . **(O) (910) 893-3847**
*1075 Kramer Rd., Lillington, NC 27546-9640 . . . . . **(H) (910) 893-3789**

Cecil, J. Harley [Harley] (Jo Ann) {AF} Email: jhcecil@aol.com
(DU) Affiliate Mbr (WNC)
602 18th St., Butner, NC 27509 . . . . . **(H) (919) 575-4058**

Chaffin, J. Claude [Claude] (Lucille) {RM} Email: k4cwz@pinehurst.net
(SA) Retired Minister
*6980 NC Hwy. 705 South, Robbins, NC 27325-7614 . . . . . **(H) (910) 948-2483**

Chandler, Daniel Ross [Daniel] {FE}
(DU) Retired Minister
*PO Box 953, Evanston, IL 60204-0953 . . . . . **(H) (847) 492-1918**

Chandler, George P. [Pat] (Tona) {RM}
(FA) Retired Minister
*2455 Myrtle Beach Hwy, Sumter, SC 29153-8939 . . . . . **(H) (803) 495-3805**

Chandler, Larry Michael [Larry] (Beverly) {SP} Email: revlarry@nconline.com
(RO) Pleasant Grove - 09371
*2527 Union School Rd., Rowland, NC 28383 . . . . . **(H) (910) 521-0832**

Cheasty-Miller, Patrice [Patrice] (Gary) {FE} Email: clergywm@aol.com
(DU) DU:St. Paul - 02271 . . . . . FAX: (919) 471-5065
*2700 N. Roxboro Rd., Durham, NC 27704-4352 . . . . . **(O) (919) 220-5238**
513 Hardscrabble Dr, Hillsborough, NC 27278-9767 . . . . . **(H) (919) 471-5055**

Check, John Michael [John] (Sheryl) {FE} Email: jmcheck1@msn.com
(RM) St. Paul - 10301 . . . . . FAX: (252) 443-0468
*PO Box 7187, Rocky Mount, NC 27804-0187 . . . . . **(O) (252) 443-3468**
225 Mayfair Dr., Rocky Mount, NC 27804 . . . . . **(H) (252) 451-9350**

Cheezem, Clyde B. [Clyde] (Sherry) {RM}
(NB) Salter Path - 07391
P O Box 70, Salter Path, NC 28575-0070 . . . . . **(O) (252) 247-3253**
*911 Lake n' Shore Dr, Morehead City, NC 28557-6316 . . . . . **(H) (252) 726-2682**

Cherry, Corbin L. [Corbin] (Beverley) {FE}
(EC) EXTMIN - Chaplain, VA Medical Ctr.
. . . . . **(O) (415) 221-4810**
*245 Morningsun Ave, Mill Valley, CA 94941-3503 . . . . . **(H) (415) 388-8221**

Cheyney, Stephen R. [Steve] (Bridgett) {FE} Email: unccministry@aol.com
(WI) EXTMIN - Campus Minister, UNC-Charlotte . . . . . FAX: (704) 549-1202
*Religious Affairs, UNC Charlotte, Charlotte, NC 28223-0001 . . . **(O) (704) 547-4068**
P O Box 690508, Charlotte, NC 28227-7009 . . . . . **(H) (704) 579-0700**

Chou, Lily Ker [Lily] (Leland LiChung Chou) {PM} Email: lchou@inteliport.com
(EC) Union-Newbegun - 03370 . . . . . FAX: (252) 335-4196
2117 Nixonton Rd, Elizabeth City, NC 27909-7147 . . . . . **(O) (252) 330-4078**
*1301 Park Dr, Elizabeth City, NC 27909 . . . . . **(H) (252) 335-4196**

Chrismon, Sr., Harold M. [Pete] (Jackie) {RM}
(RA) Retired Minister
6678 River Rd, FuquayVarina, NC 27526 . . . . . **(O) (919) 552-1059**
*1410 Laura Duncan Rd, Apex, NC 27502-1538 . . . . . **(H) (919) 362-1430**

Christian, Robert S. [Robert] (Kathryn) {FE} Email: robertc@methodist.edu
(FA) EXTMIN - Prof., Methodist College . . . . . FAX: (910) 630-7679
*Methodist College, Fayetteville, NC 28311 . . . . . **(O) (910) 630-7071**
319 Kenwood Dr, Fayetteville, NC 28311-1325 . . . . . **(H) (910) 488-8944**

Clark-Dickens, Kathy A. [Kathy] (Van) {FE} Email: kdickens@annap.infi.net
(NB) EXTMIN - Chaplain, Anne Arundel Hosp. . . . . FAX: (410) 636-7295
Arundel Med.Ctr.,Sp.Care Dept., Annapolis, MD 21401 . . . . . **(O) (410) 267-1308**
*11 Phythian Rd., #C, Annapolis, MD 21402 . . . . . **(H) (410) 295-9338**

Clarke, Holt A. [Holt] {PM} Email: hclarke@beachlink.com
(EC) Hatteras - 03150 . . . . . FAX: (252) 986-1180
PO Box 310, Hatteras, NC 27943 . . . . . **(O) (252) 986-2149**
*PO Box 800, Hatteras, NC 27943-0310 . . . . . **(H) (252) 986-2254**

Clarke, W. Thomas [Tom] (Alexanne) {FE}
(EC) Disability Leave
*P O Box 754, Wanchese, NC 27981 . . . . . **(H) (252) 473-6229**

Clayton, Richard T. [Rick] (Joy) {FE} Email: ricclay@vnet.net
(RA) Cary:St.Francis - 08081 . . . . . FAX: (919) 362-1691
*2965 Kildaire Farm Rd., Cary, NC 27511 . . . . . **(O) (919) 362-1666**
109 Piperwood Dr, Cary, NC 27511 . . . . . **(H) (919) 363-1787**

Clayton, William Mark [Mark] (Kim) {SP}
(RM) Jerusalem - 10471
*P O Box 355, Norlina, NC 27563 . . . . . **(H) (252) 456-2231**

Clements, William E. [Bill] {FE} Email: wclements1@juno.com
(EC) Gatesville - 03140 . . . . . FAX: (252) 357-0354
*P O Box 43, Gatesville, NC 27938-0043 . . . . . **(H) (252) 357-0354**

Clift, David S. [David] (Libby) {FE} Email: duckumc@interpath.com
(EC) Duck - 03091 . . . . . FAX: (252) 261-0828
*PO Box 8010, Duck, NC 27949-8010 . . . . . **(O) (252) 261-1525**
163 Bayberry Trl, Southern Shores, NC 27949-3112 . . . . . **(H) (252) 261-3813**

Cline, John M. [John] (Alice) {RM} Email: ascjmcx@aol.com
(RA) Retired Minister
*2713 Wycliff Rd, Raleigh, NC 27607-3032 . . . . . **(H) (919) 787-2030**

Clyburn, M. Claire [Claire] (Bob Tekely) {FE} Email: mcc@coastalnet.com
(GR) Snow Hill: Calvary Memorial - 06321 . . . . . FAX: (252) 747-3360
PO Box 445, Snow Hill, NC 28580-0445 . . . . . **(O) (252) 747-3360**
*109 W Greene St., Snow Hill, NC 28580-1431 . . . . . **(H) (252) 747-3723**

Cobb, Jr., Arnold Gene [Gene] {FE} Email: genecobb@aol.com
(RA) Louisburg - 08241 . . . . . FAX: (919) 496-0406
P O Box 667, Louisburg, NC 27549 . . . . . **(O) (919) 496-3736**
*406 N. Main St, Louisburg, NC 27549 . . . . . **(H) (919) 496-3479**

Coffman, Laurie Hays [Laurie] (Stan) {FE} Email: revlhc@juno.com
(DU) Calvary - 02141 . . . . . FAX: (919) 688-7138
*304 E Trinity Ave, Durham, NC 27701-1947 . . . . . **(O) (919) 688-7138**
906 Leon St, Durham, NC 27704-4130 . . . . . **(H) (919) 220-6055**

Coile, James H. [Jim] (Sara) {RM} Email: jamescoile@prodigy.net
(NB) Bridgeton - 07071
510 B St, Bridgeton, NC 28519 . . . . . **(O) (252) 637-7737**
*3308 Huntmaster Rd, New Bern, NC 28562-6624 . . . . . **(H) (252) 633-5816**

Cole, Lisa Brown [Lisa] (Billy) {FE} Email: LBCole1@aol.com
(DU) Duke Mem. - Associate - 02161 . . . . . FAX: (919) 682-3349
*504 W Chapel Hill St, Durham, NC 27701-3102 . . . . . **(O) (919) 683-3467**
8 Pedestal Rock La., Durham, NC 27712 . . . . . **(H) (919) 620-9254**

Collier, Jr.,M. Bailey[M.B.](Norma Walters){FE} Email: mbmooseangel@hotmail.com
(DU) Duke's Chapel - 02171
*807 Old Oxford Rd, Durham, NC 27704-2213 . . . . . **(O) (919) 220-1056**
7272 Hurdle Mills Rd., Hurdle Mills, NC 27541-9424 . . . . . **(H) (336) 364-2317**

Collins, Gayla Estes [Gayla] (Burnie) {FE} Email: gayla@nccumc.org
(DU) Oxford - 02441
*PO Box 757, Oxford, NC 27565-0757 . . . . . **(O) (919) 693-4091**
415 Hancock St, Oxford, NC 27565-3814 . . . . . **(H) (919) 693-3237**

Collins, Sidney Alton [Sid] (Kathryn) {AM} Email: lrootin@carolina.net
(RO) West Rockingham - 09481
217 W. US Hwy. 74, Rockingham, NC 28379 . . . . . **(O) (910) 895-9986**
*138 Gibson Dr., Rockingham, NC 28379-6970 . . . . . **(H) (910) 895-3135**

Collins, Thomas A. [Tom] (Anne) {RM} Email: T.Collins@Integrityonline33.com
(RA) Retired Minister . . . . . FAX: (919) 384-2701
*205 Aldersgate Ct, Durham, NC 27705 . . . . . **(H) (919) 384-2017**

Colon-Emeric, Edgardo A. [Edgardo] (Cathleen) {FE} Email: eac3@acpub.duke.edu
(DU) Cristo Vive - 02581 . . . . . FAX: (919) 682-3349
504 W. Chapel Hill St, Durham, NC 27701-3102 . . . . . **(O) (919) 682-3759**
*4121 Trevor Cir., Durham, NC 27705 . . . . . **(H) (919) 471-9181**

Compton, Stephen Charles [Steve] (Lala) {FE} Email: scompton@nccumc.org
(RA) EXTMIN - Dir., Congregational Development . . . . . FAX: (919) 834-7989
*PO Box 10955, Raleigh, NC 27605-0955 . . . . . **(O) (919) 832-9560**
4517 Laurel Hills Rd, Raleigh, NC 27612-5422 . . . . . **(H) (919) 781-9354**

Connelly, Joseph D. [Joe] (Beverly) {OE} Email: pastorconnelly@aol.com
(RA) RA:Celebration
PO Box 40968, Raleigh, NC 27629 . . . . . **(O) (919) 861-4305**
*3328 Forest Mill Cir, Raleigh, NC 27616

Conner, Sandra J. [Rose] {FE} Email: revrose@aol.com
(RA) Mt. Zion - 08271 . . . . . FAX: (919) 772-0577
. . . . . **(O) (919) 772-8415**
*15772 NC 50 W, Garner, NC 27529 . . . . . **(H) (919) 772-0720**

Cook, Charles M. [Chuck] (Glenda) {FE} Email: charlesmcook@hotmail.com
(DU) Henderson:First - 02351
*114 Church St., Henderson, NC 27536-4227 . . . . . **(O) (252) 438-8791**
371 Hillcrest Dr., Henderson, NC 27536-3848 . . . . . **(H) (252) 438-4162**

Cook, Irving E. [Irving] (Evelyn) {RM}
(NB) Retired Minister
*PO Box 542, Newport, NC 28570-0542 . . . . . **(H) (252) 223-6025**

Cope, Roger D. [Roger] (Joy) {FE} Email: cn2626@abaco.coastalnet.com
(GR) Vanceboro - 06361
PO Box 569, Vanceboro, NC 28586-0569 . . . . . **(O) (252) 244-1088**
*PO Box 86, Vanceboro, NC 28586-0086 . . . . . **(H) (252) 244-0695**

Coppock, Michael {SP}
(GO) Pine Level-Sanders - 05310
. . . . . **(O) (919) 989-8283**
*4484 Brogden Rd, Smithfield, NC 27577-9295 . . . . . **(H) (919) 934-7613**

Cottingham, John G. [John] (Anita) {FE} Email: cottinghamj@hqasc.army.mil
(SA) EXTMIN - Chaplain, U S Army . . . . . FAX: (520) 533-0468
Com.Chap.,USASC,ATT:ASCH(#31),Ft.Huachuca,AZ85613-5000 **(O) (520) 538-6317**
*107B Henry Cir, Fort Huachuca, AZ 85613-5000 . . . . . **(H) (520) 439-5801**

Cottingham, III, William T. [Bill] (Jana) {FE} Email: trinity@southport.net
(WI) Southport: Trinity - 12291 . . . . . FAX: (910) 457-6653
*209 E Nash St, Southport, NC 28461-3935 . . . . . **(O) (910) 457-6633**
201 River Dr, Southport, NC 28461-4107 . . . . . **(H) (910) 457-6341**

Covington, Jr., J. Quinton [Quinton] (Karen) {FE} Email: qcovingt@bellsouth.net
(RO) Central - 09171 . . . . . FAX: (910) 276-8881
*PO Box 806, Laurinburg, NC 28353-0806 . . . . . **(O) (910) 276-8881**
11280 Lytch Dr, Laurinburg, NC 28352 . . . . . **(H) (910) 276-9191**

Cox, Patricia Tripp [Patricia] {FL} Email: patriciac@tri-countynet.net
(GR) Belhaven:Trinity - 06040
477 E Main St., Belhaven, NC 27810
*477 E Main St, Belhaven, NC 27810 . . . . . **(H) (252) 943-2684**

Cox, Richard Lewis [Rich] {FE}
(DU) EXTMIN - Dean for Residential Life,Duke Univ. . . . . FAX: (919) 684-8217
PO Box 90600, Durham, NC 27708-0600 . . . . . **(O) (919) 684-3254**
*2523 Sevier St, Durham, NC 27705-5818 . . . . . **(H) (919) 493-2305**

Crabtree, John William [John] (Gayle) {SP} Email: revcrab@juno.com
(DU) Marrow's Chapel - 02381
P O Box 296, Bullock, NC 27507 . . . . . **(H) (919) 603-1605**

Craig, Robert B. [Bob] (Glenda) {FL} Email: blaircraig@aol.com
(NB) Disability Leave . . . . . FAX: (757) 886-1524
*164 Cherokee Drive, Newport News, VA 23602 . . . . . **(H) (757) 886-1524**

Crandall, Margaret [Maggie] {LP}
(BU) BU:Grace - 01081
. . . . . **(O) (336) 226-0785**
*1899 Wilkins St., Burlington, NC 27217 . . . . . **(H) (336) 227-3153**

Crane, Larry D. [Larry] (Katie) {FE}
(GO) Pine Forest - 05161 . . . . . FAX: (919) 735-3448
867 NC Hwy 581 S., Goldsboro, NC 27530 . . . . . **(O) (919) 735-5161**
*720 NC 581 S., Goldsboro, NC 27530 . . . . . **(H) (919) 736-1910**

Crank, Sr., Stewart Allen [Stew] (Marty) {FE} Email: thecranks@person.net
(DU) Helena - 02331
. . . . . **(O) (336) 364-9255**
*216 HelenaMoriah Rd, Timberlake, NC 27583 . . . . . **(H) (336) 364-2199**

Creech, C. McGee [McGee] (Leatrice) {RM}
(GO) Retired Minister
*695 La Grange Rd, La Grange, NC 28551-8579 . . . . . **(H) (919) 778-2272**

Crew, Jr., John Rogers [John] (Blanche) {RM}
(SA) Retired Minister
*311 Lakewood Cir, Greer, SC 29651-7511 . . . . . **(H) (803) 877-1472**

Cribb, Dalma G. [Dalma] (Arron) {LP}
(WI) Peace - 12501
*7447 Joe Brown Hwy S, Chadbourn, NC 28431 . . . . . **(H) (910) 653-5743**

Cribb, Jerry W. [Jerry] (Michele M.) {FE} Email: jcribb@ahoskienc.comm
(EC) Ahoskie - 03011
P O Box 665, Ahoskie, NC 27910-0665 . . . . . **(O) (252) 332-2203**
*102 Pembroke Ave S., Ahoskie, NC 27910-2942 . . . . . **(H) (252) 332-3738**

Crotwell, Helen G. [Helen] {RM}
(DU) Retired Minister
*608 Antioch Rd, Cordele, GA 31015-9735 . . . . . **(H) (912) 273-6084**

Crouch, Robert H. [Bob] (Peggie) {LP} Email: bcrouch@pinehurst.net
(SA) Roseland - 11541 . . . . . FAX: (910) 673-0615
6516 Seven Lakes Village, West End, NC 27376 . . . . . **(O) (910) 673-0611**
*#7 Stonesthrow, West End, NC 27376 . . . . . **(H) (910) 673-2821**

Crow, William A [Bill] (Loise) {RM}
(SA) Retired Minister
*325 Midland Rd, Southern Pnes, NC 28387-3315 . . . . . **(H) (910) 692-2182**

Crowder, William R. [Bill] (Edith) {RM}
(BU) Retired Minister
*1121 Eagle Rd, Greensboro, NC 27407-4055 . . . . . **(H) (336) 854-8817**

Crowe, John Marshall [John] (Donna) {FE} Email: drcrowe1@cs.com
(RM) Spring Hope - 10360 . . . . . FAX: (252) 478-6662
*PO Box 770, Spring Hope, NC 27882-0770 . . . . . **(O) (252) 478-3140**
110 McLean St, Spring Hope, NC 27882 . . . . . **(H) (252) 478-3435**

Crum, John H. [Jack] (Kay) {RM}
(RA) Retired Minister . . . . . FAX: (252) 586-3435
*1799 Golf Course Rd, Littleton, NC 27850-9389 . . . . . **(O) (252) 586-3435**
Way's End on Lake Gaston, Littleton, NC 27850 . . . . . **(H) (252) 586-3435**

Crutchfield, Gilbert W. [Gilbert] {RM}
(RA) Retired Minister
*2600 Croasdaile Farm Pkway C-224, Durham, NC 27705-3843 . **(H) (919) 384-3755**

Culberson, J. Victor [Vic] (Gigi) {PM}
(EC) Moyock - 03221
*P O Box 267, Moyock, NC 27958-0267 . . . . . **(H) (252) 435-6211**

Cummings-Woriax, Carolyn [Carolyn] (Frank) {FE}
(RO) Trinity-Zion - 09470 . . . . . FAX: (910) 521-5582
123 Zion Church Rd, Rockingham, NC 28379 . . . . . **(O) (910) 997-2944**
*123 Zion Church Rd, Rockingham, NC 28379 . . . . . **(H) (910) 895-3297**

Cummings, Jimmy F. [Jimmy] (Dee) {AM} Email: jfloyd@nccumc.org
(RO) EXTMIN - Dir.of Missions & Multicultural Ministries . . . . . FAX: (919) 834-7989
*PO Box 10955, Raleigh, NC 27605-0955 . . . . . **(O) (919) 832-9560**
428 Northbrook Dr, Raleigh, NC 27609-5618 . . . . . **(H) (919) 783-7464**

Cummings, S. Dufrene [Dufrene] {OF}
(NB) Midway-Bethlehem - 07260
*P O Box 48, Stella, NC 28582 . . . . . **(H) (252) 393-2698**

Cummings, Simeon F. [Simeon] (Maude) {RM}
(RO) Retired Minister
*PO Box 725, Pembroke, NC 28372-0725 . . . . . **(H) (910) 521-8164**

Cummings, William Edward [Bill] (Edna) {FE}
(RO) Mt. Olive Parish - 09250
*PO Box 3411, Lumberton, NC 28359-3411 . . . . . **(O) (910) 738-7600**
1804 E Elizabethtown Rd, Lumberton, NC 28358-3130 . . . . . **(H) (910) 738-5667**

Currin, Douglas Brian [Douglas] (Connie) {FE}
(WI) New Church - Wilmington
*4208 Brinkman Dr., Wilmington, NC 28405 . . . . . **(H) (910) 392-3425**

Cyr, Ronald Dale [Ron] {FE} Email: roncyr@juno.com
(GR) EXTMIN - Clinical Chaplain, Caswell Ctr., Kinston . . . . . FAX: (252) 559-5274
2415 W Vernon Ave, Kinston, NC 28504-3337 . . . . . **(O) (252) 559-5100**
*902 Cameron Dr, Kinston, NC 28501 . . . . . **(H) (252) 523-8709**

Danek, Thomas A. [Tom] (Frankie) {RM} Email: t.a.d@mindspring.com
(SA) Retired Minister
*981 Old Graham Rd., Pittsboro, NC 27312 . . . . . **(H) (919) 542-3686**

Daniel, David E. [David] (Ivor (Dee Dee)) {RM} Email: ded@midland.cc.tx.us
(RA) Retired Minister - Pres., Midland College . . . . . FAX: (915) 685-4522
Pres., Midland College, Midland, TX 79705 . . . . . **(O) (915) 685-4520**
*5612 Heartland, Midland, TX 79707 . . . . . **(H) (915) 498-5171**

Daniel, M. Francis [Francis] (Gail) {FE} Email: qsumc@mail.icomnet.com
(GR) Queen Street - 06201 . . . . . FAX: (252) 527-9343
*P O Box 508, Kinston, NC 28502-0508 . . . . . **(O) (252) 527-2119**
1206 Woodberry Rd, Kinston, NC 28501-2643 . . . . . **(H) (252) 523-2441**

Daniels, Franklin D. [Frank] (Marjorie) {FE}
(FA) Wesley-Black's Chapel - 04500
3741 Fayetteville Hwy., Dunn, NC 28334-1693 . . . . . **(O) (910) 567-5470**
*PO Box 157, Falcon, NC 28342 . . . . . **(H) (910) 980-1541**

Daniels, James Harold [J. H.] (Frances) {OF}
(EC) Tyrrell - 03360
. . . . . **(O) (252) 796-1664**
*PO Box 168, Columbia, NC 27925-0168 . . . . . **(H) (252) 796-4441**

Davenport, C. Eugene [Gene] (Patricia) {IS}
(EC) Grace - 03451
Rt. 6, Box 126, Hertford, NC 27944-9507 . . . . . **(H) (252) 264-2527**

Davenport, Kenneth Leroy [Ken] (Rosie) {SP}
(GR) Jamesville - 06190
*P O Box 99, Jamesville, NC 27846-0099 . . . . . **(O) (252) 792-3830**
338 The Ln, Wanchese, NC 27981-9559 . . . . . **(H) (252) 473-5557**

Davenport, Laura S. [Laura] {DM} Email: lauraann_davenport@yahoo.com
(RM) Retired Diaconal Min.
*109 Whitehead Ave NE, Wilson, NC 27893-3713 . . . . . **(H) (252) 243-3653**

Davidson, Barney L. [Barney] (Donna) {RM}
(RA) Retired Minister
*519 S Harrison Ave, Cary, NC 27511-3250 . . . . . **(H) (919) 481-1022**

Davis, Donnie G. [Donnie] (Barbara) {AM}
(RO) Disability Leave
*239 Bowers Ln, Ellerbe, NC 28338-9305 . . . . . **(H) (910) 652-2707**

Davis, Eldrick R. [Eldrick] (Rematha L.) {FE} Email: edavis9133@aol.com
(FA) Harry Hosier - 04171
*6201 Milford Rd, Fayetteville, NC 28303-2639 . . . . . **(O) (910) 864-6019**
690 Marble Ct, Fayetteville, NC 28311-1924 . . . . . **(H) (910) 822-4607**

Davis, G. Derik [Derik] {LP} Email: drev@coastalnet.com
(GR) Chocowinity - 06071
PO Box 640, Chocowinity, NC 27817 . . . . . **(O) (252) 946-3101**
*923 Isabella Avenue, Washington, NC 27889 . . . . . **(H) (252) 940-4510**

Davis, Gerry G. [Gerry] (Carolyn) {FE} Email: gerrydavis@nccumc.org
(RA) Ebenezer - 08111
5012 Rock Quarry Rd., Raleigh, NC 27610
*5012 Rock Quarry Rd, Raleigh, NC 27610-5314 . . . . . **(H) (919) 779-0515**

Davis, H. Charles [Charles] (Anne) {RM} Email: hcdavis007@aol.com
(RM) Retired Minister
*3417 Winstead Rd., Rocky Mount, NC 27804 . . . . . **(H) (252) 937-6099**

Davis, Herman Fred [Fred] (Polly) {RM}
(WI) Retired Minister
*PO Box 955, Elizabethtown, NC 28337-0955 . . . . . **(H) (910) 862-8460**

Davis, Jefferson W. [Jeff] (Jean) {RL}
(SA) Retired Local Pastor
*PO Box 192, Lemon Springs, NC 28355-0192 . . . . . **(H) (919) 776-3047**

Davis, Michael A. [Mike] (Karen) {FE} Email: gumc@foto.infi.net
(FA) Gardners - 04151
. . . . . **(O) (910) 488-6651**
*4555 Rosehill Rd, Fayetteville, NC 28311-2015 . . . . . **(H) (910) 488-2350**

Dawkins, Donald Martin [Don] (Pat) {LP}
(RO) Tabernacle - 09551 . . . . . FAX: (910) 895-5009
PO Box 757, Rockingham, NC 28380-0757 . . . . . **(O) (910) 895-6331**
*125 Slate Rd, Rockingham, NC 28379-7041 . . . . . **(H) (910) 895-3359**

Dawson, R. Richard [Richard] (Debra) {FE} Email: rrdumc@mindspring.com
(BU) Cedar Cliff - 01251
. . . . . **(O) (336) 376-6321**
*4683 Cedar Cliff Rd, Graham, NC 27253-9100 . . . . . **(H) (336) 376-3829**

Day, Joyce Christine [Joyce] {SP} Email: dayjo@gloryroad.net
(DU) Tabernacle - 02551
*P O Box 100, Townsville, NC 27584
12260 NC Hwy 39 N, Townsville, NC 27584 . . . . . **(H) (252) 492-7643**

Dean, Robert Floyd [Bobby] (Marjorie) {OF}
(GO) Eureka - 05071
. . . . . **(O) (919) 242-2229**
*PO Box 3240, Eureka, NC 27830 . . . . . **(H) (919) 242-4218**

Dees, Julia Anne [Julia] {FL} Email: jdees@nccumc.org
(BU) Cedar Grove - 01111
*P O Box 56, Cedar Grove, NC 27231 . . . . . **(O) (919) 732-1406**
5111 Efland-Cedar Grove Rd., Cedar Grove, NC 27231 . . . . . **(H) (919) 732-8405**

Dehart, Jr., Murry L. [Murry] (Rose Marie) {RM} Email: rosemurr@aol.com
(RA) Retired Minister
*5108 Hunter Hill Rd, Raleigh, NC 27604-5948 . . . . . **(H) (919) 878-4486**

DeJesus, Edgar Raymund A. [Edgar] {PM} Email: erd5@juno.com
(BU) Saxapahaw - 01431 . . . . . FAX: (336) 376-3672
*5624 Church Rd, Saxapahaw, NC 27340 . . . . . **(O) (336) 376-3630**
P O Box 268, Saxapahaw, NC 27340 . . . . . **(H) (336) 376-3672**

Denny, Clyde A. [Clyde] (Leigh) {FE} Email: cdenny1@simflex.com
(EC) EC:First - 03121 . . . . . FAX: (252) 335-1535
*PO Box 401, Elizabeth City, NC 27907 . . . . . **(O) (252) 335-1771**
707 W. Church St., Elizabeth City, NC 27909-4625 . . . . . **(H) (252) 335-7292**

Denny, Thomas [Tom] (Susan) {PM} Email: sendme4@juno.com
(RO) Laurel Hill - 09161 . . . . . FAX: (910) 462-2221
9481 Cameron St., Laurel Hill, NC 28351 . . . . . **(O) (910) 462-3187**
*POBx 217, 9521 Cameron St., Laurel Hill, NC 28351 . . . . . **(H) (910) 462-2221**

Dickens, Jan J. [Jan] (Joan) {FE} Email: jjdickens@erols.com
(EC) EXTMIN - Chaplain, US Air Force
1st FW/HC, Langley AFB, ... **(O) (757) 764-3344**
*5112 Keswick Ct, Suffolk, VA 23435 . . . . . **(H) (757) 638-3465**

Dickens, III, John Van [Van] (Kathy) {FE} Email: kdickens@annap.infi.net
(NB) EXTMIN - Coast Guard Chaplain, USN . . . . . FAX: (410) 636-7295
Bldg.33, 2401 Hawkins Point Rd., Baltimore, MD 21226-1795 . . **(O) (410) 636-7715**
*11 Phythian Rd., #C, Annapolis, MD 21402 . . . . . **(H) (410) 295-9338**

Dietrich, Ronald E. [Ron] (Cathie) {FE} Email: weumc@utinet.net
(SA) West End - 11461
*PO Box 276, West End, NC 27376-0276 . . . . . **(O) (910) 673-1371**
824 Seven Lakes N., West End, NC 27376 . . . . . **(H) (910) 673-4623**

Dill, Grace Morton [Grace] {SP} Email: gmdill@ivillage.com
(DU) Stem-Bullocks - 02530
*P O Box 10, Stem, NC 27581-0010 . . . . . **(H) (919) 528-1080**

Dixon, Jr., Samuel W. [Sam] (Cindy) {FE} Email: samdixon@yahoo.com
(RM) EXTMIN - Asst.Gen.Secretary, UMCOR . . . . . FAX: (202) 544-4118
UMCOR, 100 Maryland Ave NE,Suite 410, Washington, DC 20002 **(O) (202) 548-2777**
*632 Cedar St, Roanoke Rapids, NC 27870 . . . . . **(H) (252) 537-4690**

Dodson, Jerry S. [Jerry] (Wanda) {FE} Email: revjdodson@nccumc.org
(BU) Mebane: New Church
*2508 Quaker Creek Dr., Mebane, NC 27302 . . . . . **(H) (919) 563-9451**

Dodson, Lewis H. [Lewis] (Carrie Ruth) {RM}
(BU) Retired Minister
2953 Hwy 89 E. . . . . **(O) (336) 591-5162**
*2953 NC Hwy. 89 East, Walnut Cove, NC 27052-9427 . . . . . **(H) (336) 591-4978**

Dollar-Farmer, Penny [Penny] (John) {FE} Email: penny$@donleecenter.org
(NB) Alliance-Arapahoe - 07010 . . . . . FAX: (252) 249-0497
315 Camp Don Lee Rd., Arapahoe, NC 28510 . . . . . **(O) (252) 670-7766**
*315 Camp Don Lee Rd, Arapahoe, NC 28510-9688 . . . . . **(H) (252) 249-0697**

Dorsey, Dora Russell [Dora] (Mose) {PM} Email: drussd@aol.com
(DU) Lakewood - 02211
2317 Chapel Hill Rd, Durham, NC 27707 . . . . . **(O) (919) 489-6273**
*2211 Elmwood Ave, Durham, NC 27707 . . . . . **(H) (919) 489-4335**

Doucette, Leonard F. [Leonard] (Coleen) {FE} Email: leonard@inteliport.com
(EC) Hertford - 03161 . . . . . FAX: (252) 426-3308
200 Dobbs Street, Hertford, NC 27944 . . . . . **(O) (252) 426-5467**
*207 West Market St., Hertford, NC 27944-1152 . . . . . **(H) (252) 426-5236**

Drake, Para Rodenhizer [Para] {FE} Email: prd@acpub.duke.edu
(DU) EXTMIN - Res.Chaplain, Duke Med.Ctr.
Rex Healthcare, 4420 Lake Boone Tr., Raleigh, NC 27607 . . . . . **(O) (919) 784-3371**
*3060A Colony Dr., Durham, NC 27705 . . . . . **(H) (919) 784-3086**

Draper, Jr., Howard Dennis [Dennis] (Cathy) {FE}
(EC) Plymouth - 03311
*PO Box 734, Plymouth, NC 27962-0734 . . . . . **(O) (252) 793-2549**
101 Virginia Pine Dr., Plymouth, NC 27962-9530 . . . . . **(H) (252) 793-2482**

Drew, Edward Raymond [Ed] {LP} Email: erdrew@juno.com
(WI) Bolt.-Shil.12030/St.John-Smith - 12410
3260 Green Swamp Rd. N., Bolton, NC 28423 . . . . . **(O) (910) 612-0058**
*3330-9 S. College Rd., Wilmington, NC 28412 . . . . . **(H) (910) 392-9266**

Drum, Barry P. [Barry] (Karen) {FE}
(RA) Family Leave
*PO Box 41045, Raleigh, NC 27629-1045 . . . . . **(H) (919) 872-2847**

Drye, Judith Bolen [Judy] (Phil) {FE} Email: heyjude@cybernet2k.com
(SA) St. Luke - Associate - 11341 . . . . . FAX: (919) 774-3022
*2916 Wicker St. Ext., Sanford, NC 27330 . . . . . **(O) (919) 776-2012**
2501 Castleton Dr., Sanford, NC 27330 . . . . . **(H) (919) 776-6272**

Duffell, Marty Egene [Marty] (Vickie) {FE} Email: duffell@pinehurst.net
(SA) Aberdeen: Page Memorial - 11011
PO Box 695, Aberdeen, NC 28315-0695 . . . . . **(O) (910) 944-1093**
*608 Wilder Ave, Aberdeen, NC 28315-1931 . . . . . **(H) (910) 944-1595**

Dulaney, Earl G. [Earl] (Judy) {FE} Email: earl@ac.net
(GO) GO:St. Luke - 05191 . . . . . FAX: (919) 734-7474
*1608 E. Pine St., Goldsboro, NC 27530-6136 . . . . . **(O) (919) 734-7714**
1605 E. Pine St., Goldsboro, NC 27530-6135 . . . . . **(H) (919) 734-5019**

Duncan-Wood, Peggy [Peggy] (Max) {SP} Email: the2revs@carolina.net
(SA) Sardis-Parsons Grove - 11370
5227 Pekin Rd., Candor, NC 27229 . . . . . **(O) (910) 439-5065**
*5227 Pekin Rd, Candor, NC 27229 . . . . . **(H) (910) 439-5065**

Dunham, Paul Ralph [Paul] (Holly) {FE} Email: pdunham@nccumc.org
(GO) Pikeville:St.Joseph - 05491
*PO Box 43, Pikeville, NC 27863-0043 . . . . . .
202 Church St., Pikeville, NC 27863 . . . . . **(H) (919) 236-4371**

Dunn, Clyde H. [Clyde] (Betty) {RM} Email: clydehdunn@cs.com
(RA) Retired Minister
*412 Oak Hollow Ct, Raleigh, NC 27613-3232 . . . . . **(H) (919) 571-8884**

Durner, James M. [Jim] (Jan) {AM} Email: jimanjan@ncnets.net
(NB) Straits-North River - 07420
*283 Pinners Point Rd, Beaufort, NC 28516-7832 . . . . . **(H) (252) 728-1714**

Dutton, Jr., John H. [John] (Patty) {FE} Email: jpdutton@netpath.net
(EC) Riverside - 03131
*P O Box 1693, Elizabeth City, NC 27906-1693 . . . . . **(O) (252) 335-4549**
1103 W. Williams Cir., Elizabeth City, NC 27909-6129 . . . . . **(H) (252) 338-6262**

Eakin, Charles F. [Charles] (Frances) {RM}
(BU) Retired Minister
*6516 Park Springs Rd., Pelham, NC 27311 . . . . . **(H) (336) 388-1045**

Early, Laura G. [Laura] (William S.) {FE} Email: blearly@coastalnet.com
(EC) All God's Children - 03431
P O Box 69, Aulander, NC 27805 . . . . . **(O) (252) 345-1077**
*1116 Hexlena Rd, Aulander, NC 27805-9424 . . . . . **(H) (252) 345-1841**

Earnhardt, Daniel T. [Dan] (Pat) {FE} Email: DEarnha501@aol.com
(BU) Carrboro - 01101 . . . . . FAX: (919) 942-4818
*200 Hillsborough St, Carrboro, NC 27510 . . . . . **(O) (919) 942-1223**
102 Dove St, Carrboro, NC 27510-1141 . . . . . **(H) (919) 968-6981**

Earnhardt, Edwin L. [Ed] {RM} Email: reved@inteliport.com
(EC) Retired Minister
*420 Surfside Dr, Edenton, NC 27932-9287 . . . . . **(H) (252) 482-7197**

Eason, W. Everette [Everette] (Helen) {RM}
(SA) Retired Minister
*408 Rhynewood Dr, Sanford, NC 27330-8980 . . . . . **(H) (919) 775-3417**

Edens, Jr., Allen C. [Allen] (Frances M.) {RM}
(FA) Spring Lake - 04461
*1715 Bixley Dr, Fayetteville, NC 28303-3717 . . . . . **(H) (910) 822-3730**

Edge, G. Lloyd [Lloyd] (Eleanor) {RM}
(RM) Retired Minister
*PO Box 676, Pinetops, NC 27864-0676 . . . . . **(H) (252) 827-1874**

Edgerton, Martha Wofford [Martha] (Glenn) {FE} Email: edgertongm@aol.com
(WI) Shallotte Circuit - 12250 . . . . . FAX: (910) 575-2659
. . . . . **(O) (910) 575-2659**
*211 Azalea Circle, Sunset Beach, NC 28468-4203 . . . . . **(H) (910) 575-2659**

Edwards, Jr., Harvey Lee [Lee] (Tanya) {SP} Email: revlee@dellnet.com
(SA) Chatham-Cedar Grove - 11110
*103 Woodberry Forest, Pittsboro, NC 27312 . . . . . **(H) (919) 542-3006**

Edwards, Paul [Paul] (Stephanie) {SP} Email: stephe@chatham.k12.nc.us
(SA) Silk Hope - 11390
. . . . . **(O) (919) 742-2005**
*7760 Silk Hope-Gum Springs Rd., Siler City, NC 27344 . . . . . **(H) (919) 742-5222**

Edwards, Steven Michael [Steve] {FE} Email: smezack@gloryroad.net
(RM) Warrenton:Wesley Mem. - 10511
*P O Box 614, Warrenton, NC 27589 . . . . . **(O) (252) 257-2129**
210 N. Main St., Warrenton, NC 27589-1824 . . . . . **(H) (252) 257-2612**

Eldredge, Robert Kenneth [Bob] (Dodie) {RM}
(BU) Retired Minister
*1811 Broadway Dr, Graham, NC 27253-4320 . . . . . **(H) (336) 227-7527**

Elliott, Edward C. [Ed] (Gay) {RM}
(RA) Retired Minister
*5029 Knaresborough Rd, Raleigh, NC 27612-3404 . . . . . **(H) (919) 782-6832**

Elliott, Michael H. [Mike] (Alice Anne) {FE} Email: revmike@carolina.net
(SA) Troy:Trinity - 11441
*PO Box 502, Troy, NC 27371 . . . . . **(O) (910) 576-4186**
234 N. Russell St., Troy, NC 27371 . . . . . **(H) (910) 572-2300**

Elliott, Roger V. [Roger] (Jackie) {FE} Email: relliott@esumc.org
(RA) Edenton Street - 08351 . . . . . FAX: (919) 829-5780
*228 W Edenton St, Raleigh, NC 27603-1714 . . . . . **(O) (919) 832-7535**
1543 Iredell Dr, Raleigh, NC 27608-2304 . . . . . **(H) (919) 832-0684**

Epperson, J. Sidney [Sidney] (Frances) {RM} Email: jsepperson@gridusa.net
(RM) Retired Minister
. . . . . **(O) (704) 460-8697**
*712 Home Trail, Gastonia, NC 28052 . . . . . **(H) (704) 854-3356**

Epps, Ralph I. [Ralph] (Pinear Mae (Pat)) {RM}
(EC) Chowan:Bethany - 03051
*310 White Oak Dr, Edenton, NC 27932-9081 . . . . . **(H) (252) 482-8557**

Estes, Ronald F. [Ron] (Brenda) {FL} Email: bathumc@tri-countynet.net
(GR) Bath - 06030 . . . . . FAX: (252) 923-0838
*PO Box 281, Bath, NC 27808 . . . . . **(O) (252) 923-2841**
300 Craven St., Bath, NC 27808 . . . . . **(H) (252) 923-0003**

Ethridge, Faye [Faye] (Buddy) {FL} Email: fethridge@aol.com
(RM) Gaston - 10080
PO Box 267, Gaston, NC 27832 . . . . . **(O) (252) 537-0749**
*P O Box 267, Gaston, NC 27832 . . . . . **(H) (252) 537-3638**

Eubanks, J. Michael [Michael] (Sue) {OF} Email: meubanks@coastalnet.com
(NB) Williston-Stacy - 07460
*P O Box 117, Williston, NC 28589-0079 . . . . . **(H) (252) 729-3661**

Eure, Jr., Aydlett J. [A.J.] (Barbara) {RM}
(RM) Hart-Speight - 06470
*PO Box 66, Sims, NC 27880-0066 . . . . . **(H) (252) 206-5782**

Evans, Tommy L. [Tommy] (Mary Beth) {FE}
(WI) Elizabethtown:Trinity - 12271 . . . . . FAX: (910) 862-5351
*PO Box 336, Elizabethtown, NC 28337-0336 . . . . . **(O) (910) 862-3706**
2106 Second Ave., Elizabethtown, NC 28337-9541 . . . . . **(H) (910) 862-3654**

Everett, Glenn B. [Glenn] (Pat) {FE} Email: glenneverett@msn.com
(BU) Swepsonville - 01451
*PO Box 36, Swepsonville, NC 27359-0036 . . . . . **(O) (336) 578-3661**
1306 US 54, Swepsonville, NC 27359 . . . . . **(H) (336) 578-8776**

Faggart, T. M. [Tom] (Billie) {RM} Email: tomfaggart@aol.com
(RO) Retired Minister
*7542 Paul Linker Place, Harrisburg, NC 28075 . . . . . **(H) (704) 454-5144**

Faggart, W. Bryan [Bryan] (Judy) {OF} Email: wbfaggart@aol.com
(RA) Avent Ferry - 08321
*2700 Avent Ferry Rd, Raleigh, NC 27606-3103 . . . . . **(O) (919) 833-9394**
716 Merrie Rd, Raleigh, NC 27606-2702 . . . . . **(H) (919) 233-8945**

Fairley, Leonard E. [Leonard] (Priscilla R.) {FE} Email: fairley@bellsouth.net
(RA) Soapstone - 08491
12837 Norwood Rd., Raleigh, NC 27613 . . . . . **(O) (919) 846-2212**
*5405 Islehurst Ct., Raleigh, NC 27613 . . . . . **(H) (919) 676-6498**

Fairley, Robert A. [Robert] (Annie) {AM} Email: rf4737@earthlink.net
(RO) Maxton Circuit - 09280
*PO Box 628, Maxton, NC 28364-0628 . . . . . **(O) (910) 844-5877**
PO Box 185, Maxton, NC 28364-0185 . . . . . **(H) (910) 844-5487**

Farmer, John A. [John] (Penny Dollar) {FE} Email: john@donleecenter.org
(NB) EXTMIN - Director, Don Lee Center . . . . . FAX: (252) 249-0497
315 Camp Don Lee Rd., Arapahoe, NC 28510 . . . . . **(O) (800) 535-5475**
*315 Camp Don Lee Rd, Arapahoe, NC 28510-9688 . . . . . **(H) (252) 249-0697**

Farmer, Richard L. [Richard] (Judy) {PM} Email: rfarmer@wavenet.net
(SA) Center - 11101
4141 S. Plank Rd., Sanford, NC 27330 . . . . . **(O) (919) 775-5748**
*4147 S. Plank Rd., Sanford, NC 27330 . . . . . **(H) (919) 775-5300**

Felton, Gayle Carlton [Gayle] {FE} Email: GayleFelton@prodigy.net
(DU) EXTMIN - Consultant/Writer,Gen.Brd.Discipleship . . . . . FAX: (919) 403-6287
*4315 Peachway Dr, Durham, NC 27705-7301 . . . . . **(H) (919) 489-3242**

Ferguson, Horace T. [Horace] (Brenda) {LP} Email: htferg@yahoo.com
(RA) Holly Springs - 08201
POBox 68, 108 Avent Ferry Rd., Holly Springs, NC 27840 . . . . . **(O) (919) 557-3467**
*705 Merwin Rd, Raleigh, NC 27606 . . . . . **(H) (919) 854-4910**

Ferrell, Gene Berger [Gene] (Mary Jane) {ROE} Email: FerrellM@aol.com
(BU) St. Luke's - 01411 . . . . . FAX: (336) 586-9178
1508 Zwingli Ct., Burlington, NC 27215 . . . . . **(O) (336) 586-9251**
*1508 Zwingli Ct, Burlington, NC 27215 . . . . . **(H) (336) 586-9251**

Field, William R. [Randy] (Sherry) {SP} Email: randy_field@coastalnet.com
(NB) Pamlico-Reelsboro - 07340
51 Holland Dr., New Bern, NC 28560 . . . . . **(O) (252) 745-3266**
*613 Alexis Dr, New Bern, NC 28562 . . . . . **(H) (252) 636-0496**

Fisher, Albert Fleet [Al] (Becky) {RM}
(DU) Retired Minister
238 Oxford Rd, Lake Junaluska, NC 28745 . . . . . **(O) (704) 452-1088**
*2813 Montgomery St, Durham, NC 27705-5635 . . . . . **(H) (919) 493-2324**

Fitzgerald, Beverly Ann [Bev] (Carroll) {LP} Email: fitz@wblnk.net
(WI) Fifth Avenue - Assoc. - 12371
258 Dock Rd., Whiteville, NC 28472 . . . . . **(H) (910) 642-5462**

Fitzgerald, Carroll L. [Carroll] (Beverly) {RL} Email: fitz@wblnk.net
(WI) Old Dock - 12190
*258 Dock Rd, Whiteville, NC 28472-7887 . . . . . **(H) (910) 642-5462**

Fitzgerald, Jr., F. Owen [Owen] (Mary Owens) {RM} Email: moando@hotmail.com
(RA) Retired Minister . . . . . FAX: (919) 834-3756
44 Stuart Circle, Lake Junaluska, NC 28745 . . . . . **(O) (828) 452-4149**
*1612 Jarvis St, Raleigh, NC 27608-2213 . . . . . **(H) (919) 834-3814**

Fitzgerald, Norman Richard [Norm] (Brenda) {FE} Email: nfitz@juno.com
(BU) Chap.Hill:Amity - 01131
*825 N Estes Dr, Chapel Hill, NC 27514-2403 . . . . . **(O) (919) 967-7546**
503 Tinkerbell Rd, Chapel Hill, NC 27514-2336 . . . . . **(H) (919) 942-7188**

Fleck, Thomas S. [Tom] (Shirley) {LP}
(RM) Seaboard - 10334 . . . . . FAX: (252) 589-1449
PO Box 277, Seaboard, NC 27876-0277 . . . . . **(O) (252) 589-9461**
*PO Box 277, Seaboard, NC 27876 . . . . . **(H) (252) 589-9461**

Fleming, Jr., Ralph Lang [Ralph] (Ruth) {RM} Email: ruthsfleming@hargray.com
(WI) Retired Minister
*36 Stoney Creek Dr, Bluffton, SC 29910-6803 . . . . . **(H) (843) 757-4296**

Fletcher, Robert Lee [Bobby] (Babs) {SP} Email: rfletcher@pinehurst.net
(SA) Fair Promise-High Falls - 11150
*567 River Rd., Robbins, NC 27325-8310 . . . . . **(H) (910) 464-3217**

Floyd, Jettie Vann [Vann] (Gerald) {LP}
(RO) Lumberton Circuit - 09270
4868 Howell Rd., Lumberton, NC 28358-7581 . . . . . **(O) (910) 738-5914**
*4868 Howell Rd., Lumberton, NC 28358-7581 . . . . . **(H) (910) 738-5914**

Flynn, Robert C. [Robert] (Jeannine) {FE} Email: r.flynn@nccumc.org
(RO) Rockingham:First - 09431 . . . . . FAX: (910) 895-4028
*P O Box 637, Rockingham, NC 28380-0637 . . . . . **(O) (910) 895-4027**
512 Scotland Ave., Rockingham, NC 28379-3145 . . . . . **(H) (910) 997-3479**

Fogleman, Leland Jan [Jan] {FE} Email: janfogle@aol.com
(RA) EXTMIN - Staff, Triangle Pastoral Couns.
*121 Calibre Chase Dr.,#302, Raleigh, NC 27609-7762 . . . . . **(H) (919) 755-9432**

Forbes, Jr., Daniel M. [Dan] (Louise) {RAM} Email: dforbes@icomnet.com
(GO) Retired Associate Mbr. . . . . FAX: (252) 522-5427
*2811 Tomlyn Dr., Kinston, NC 28504-9612 . . . . . **(H) (252) 522-0277**

Forbes, Joseph W. [Joe] (Pat) {FE}
(SA) Smyrna - 11401
203 Smyrna Church Rd., Robbins, NC 27325-7457 . . . . . **(O) (910) 464-3188**
*203 Smyrna Church Rd, Robbins, NC 27325-7457 . . . . . **(H) (910) 464-3542**

Formo, Steven N. [Steve] (Dawn Boyette) {FE} Email: revsf@inteliport.com
(EC) Woodland - 03401
*189 Woodland Church Rd, Hertford, NC 27944 . . . . . **(H) (252) 264-3679**

Fowler-Marchant, Donna Lynne [Donna] (Scott) {FE} Email: revdlf@aol.com
(FA) Haymount - Associate - 04191 . . . . . FAX: (910) 484-9805
1700 Ft. Bragg Rd, Fayetteville, NC 28303 . . . . . **(O) (910) 484-0181**
*728 Larkspur Dr, Fayetteville, NC 28311 . . . . . **(H) (910) 488-8789**

Fowler, Leon D. [Leon] (Neva R.T.) {RM}
(SA) Retired Minister
*1779 Cedar Rock Mtn.Rd, Asheboro, NC 27203 . . . . . **(H) (336) 381-4270**

Fox, Doris T. [Doris] (Steve Jr.) {FE}
(RO) Galilee-Beaver Dam - 09190
900 McGirts Bridge Rd, Laurinburg, NC 28352-3214 . . . . . **(O) (910) 276-0811**
*PO Box 1866, Laurinburg, NC 28353-1866 . . . . . **(H) (910) 276-9719**

France, Everett J. [Everett] (Susan) {FE} Email: efrance@nccumc.org
(DU) Creedmoor - 02081 . . . . . FAX: (919) 528-0090
PO Box 368, Creedmoor, NC 27522-0368 . . . . . **(O) (919) 528-3987**
*1695 Hayes Rd, Creedmoor, NC 27522 . . . . . **(H) (919) 528-8821**

France, Susan [Susan] (Everett) {LP} Email: sfrance@nccumc.org
(DU) Creedmoor - Assoc. - 02081
*1695 Hayes Rd, Creedmoor, NC 27522-0368 . . . . . **(O) (919) 528-3987**
1695 Hayes Rd, Creedmoor, NC 27522 . . . . . **(H) (919) 528-8821**

Franklin, K. Mike [Mike] (Deborah) {FE} Email: k.mike.franklin@usa.net
(NB) EXTMIN - Chaplain, US Navy
*USNUK PEP, PSC 801, Box 59, FPO, AE 09498-4059
12 Caspar John Close, Fareham,Hampshire, UK

Frazier, Jr., R. Carl [Carl] (MaryEllen) {FE} Email: robcarjr@aol.com
(FA) Hay Street - 04181 . . . . . FAX: (910) 483-6290
*P O Box 456, Fayetteville, NC 28302 . . . . . **(O) (910) 483-2343**
306 White Oak Ct., Fayetteville, NC 28303-5257 . . . . . **(H) (910) 485-3043**

Frese, Michael David [Mike] (Patty) {FE} Email: mfrese@attglobal.net
(RA) Millbrook - Assoc. - 08421 . . . . . FAX: (919) 876-9373
*1712 E Millbrook Rd, Raleigh, NC 27609-4910 . . . . . **(O) (919) 876-0865**
9216 Sayornis Ct, Raleigh, NC 27615-8114 . . . . . **(H) (919) 847-1534**

Frizzelle, Willie H. [Willie] (Rachel) {AM}
(GR) Williamston:First - 06421
*114 E Church St, Williamston, NC 27892-2410 . . . . . **(O) (252) 792-3360**
106 E Church St, Williamston, NC 27892-2410 . . . . . **(H) (252) 792-2802**

Frye, Lacy V. [Buck] (Marjorie) {LP}
(SA) Carbonton - 11081
1303 S. US 220 Alt. Hwy, Biscoe, NC 27209-9622 . . . . . **(H) (910) 428-2432**

Fulford, W. Nelson [Nelson] {RAM}
*PO Box 313, Farmville, NC 27828-0313
112 S Pitt St, Farmville, NC 27828-1543 . . . . . **(H) (252) 753-2705**

Furr, Lenier Everitte [Lennie] (Deborah) {LP}
(WI) Jordan's Chapel - 12161
*4305 Stag Park Rd, Burgaw, NC 28425-3203 . . . . . **(H) (910) 259-3368**

Gaither, A. Craig [Craig] {OF} Email: revcraigg@aol.com
(RA) Cary:First - Min.of Ed/Youth - 08051
*117 S Academy St, Cary, NC 27511-3301 . . . . . **(O) (919) 467-1861**
151 Clancy Cir, Cary, NC 27511-5577 . . . . . **(H) (919) 469-2984**

Gales, Alvester I. [Al] (Ann) {FE} Email: agales1@aol.com
(RO) EXTMIN - Chaplain, US Army . . . . . FAX: (210) 226-1126
Past.Care,3851 Roger Brooke Dr., Ft. Sam Houston, TX 78234 . **(O) (210) 916-1105**
*P O Box 340529, Ft. Sam Houston, TX 78234 . . . . . **(H) (210) 226-1117**

Galipi, Victor L. [Vic] (Sharon) {FE} Email: galipi@intrstar.net
(WI) Dublin - 12110
*294 Third St, Dublin, NC 28332 . . . . . **(H) (910) 862-2421**

Gallagher-Smith, Kellie [Kellie] (Stan) {LP}
(RM) Lucama - 10150
*165 W. Hornes Church Rd., Wilson, NC 27896 . . . . . **(H) (252) 243-3685**

Gallagher-Smith, Stanley [Stan] (Kellie) {PMFL}
(RM) Hornes-Sims-G'ldValley - 10130
145 W. Hornes Church Rd., Wilson, NC 27896 . . . . . **(O) (252) 237-4616**
*165 W. Hornes Church Rd., Wilson, NC 27896 . . . . . **(H) (252) 243-3658**

Gardner, Matt R. [Matt] {RM}
(DU) Retired Minister
*2600 Croasdaile Farm Pkway A-147, Durham, NC 27705 . . . . . **(H) (919) 383-2567**

Gardner, Ronald E. [Ron] (Nancy) {FE} Email: ronaldgardner@coastalnet.com
(BU) Fairview - 01231
3128 Oceola Rd., Elon College, NC 27244-9741 . . . . . **(O) (336) 584-5411**
*3146 Oceola Rd., Elon College, NC 27244-9741 . . . . . **(H) (336) 584-8213**

Garner, Clarence [Clarence] (Elgie) {RM}
(SA) Doub's Chapel - 11521
PO Box 522, West End, NC 27376 . . . . . **(O) (910) 947-1538**
*PO Box 306, Robbins, NC 27325-0306 . . . . . **(H) (910) 948-2360**

Garrison, John W. [Bill] (Nancy) {RM} Email: wilkinso@tba.com.br
(RA) Retired Minister . . . . . FAX: (61) 380-3183
*QE 30,Conj.Q,Casa 31, 71.065170 Guara 2,Brasilia, DF Brazil, . **(H) (61) 567-8602**

Garrison, Robert H. [Bob] {DM} Email: gob@ipass.net
(RA) Retired Diaconal Min.
*3724 Carnegie Ln, Raleigh, NC 27612-4373 . . . . . **(H) (919) 787-2374**

Gaskins, Jr., Walter W. [Walter] (Libby) {FE} Email: lumc@esn.net
(GO) La Grange - 05261
*213 S Caswell St, La Grange, NC 28551-1709 . . . . . **(O) (252) 566-3148**
206 Lake Pines Dr, La Grange, NC 28551-1709 . . . . . **(H) (252) 566-3862**

Gast, Michael Francis [Mike] {FE} Email: mgast@coastalnet.com
(EC) Murfreesboro - 03230
*PO Box 392, Murfreesboro, NC 27855-0392 . . . . . **(O) (252) 398-4556**
304 S. 4th St, Murfreesboro, NC 27855-2002 . . . . . **(H) (252) 398-4551**

Gattis, Irene F. [Irene] (Bill) {DM} Email: bgatigat@mindspring.com
(BU) Retired Diaconal Min.
*585 Gilmore Rd, Chapel Hill, NC 27516-4909 . . . . . **(H) (919) 942-4051**

Gattis, William H. [Bill] (Irene) {FE} Email: bgatigat@mindspring.com
(BU) University - 01151 . . . . . FAX: (919) 929-7203
*PO Box 728, Chapel Hill, NC 27514-0728 . . . . . **(O) (919) 929-7191**
585 Gilmore Rd, Chapel Hill, NC 27516-4909 . . . . . **(H) (919) 942-4051**

Gentle, Brian G. [Brian] (Arden) {FE} Email: HaymountUMC@CAROLINA.NET
(FA) Haymount - 04191 . . . . . FAX: (910) 484-9805
*1700 Ft Bragg Rd, Fayetteville, NC 28303-6800 . . . . . **(O) (910) 484-0181**
1450 Pine Valley Loop, Fayetteville, NC 28305-5217 . . . . . **(H) (910) 486-0838**

Gibson, Alan C. [Alan] (Pamela) {FE}
(EC) New Hope - 03241
*Rt. 3, Box 338, Hertford, NC 27944-9589 . . . . . **(H) (252) 264-2430**

Gibson, Robert Stansill [Bob] {RM}
(RO) Retired Minister . . . . . FAX: (704) 532-7026
*3420 Shamrock Dr # 404, Charlotte, NC 28215-3298 . . . . . **(H) (704) 532-7215**

Gilbert, Milton H. [Milton] (Lucretia) {FE} Email: lkgmhg@bellsouth.net
(RA) St. Mark's - 08481 . . . . . FAX: (919) 787-7548
*4801 Six Forks Rd, Raleigh, NC 27609-5205 . . . . . **(O) (919) 787-0544**
4806 Terry St., Raleigh, NC 27609 . . . . . **(H) (919) 571-7177**

Gilbert, Paula E. [Paula] (Stanley Hauerwas) {AF} Email: pgilbert@mail.duke.edu
(DU) Affiliate Mbr (AL-W.FL) . . . . . FAX: (919) 681-8235
*Duke OCE+SS, Box 90700, Durham, NC 27708-0700 . . . . . **(O) (919) 684-5383**
107 Longwood Dr, Chapel Hill, NC 27514 . . . . . **(H) (919) 493-3401**

Gilliam, Pamela Jan [Pam] {PM} Email: pgilliam@inet4u.com
(DU) Gillburg-Spr.Valley - 02620 . . . . . FAX: (252) 433-9372
. . . . . **(O) (252) 492-8155**
*4939 NC Hwy 39 S, Henderson, NC 27536-7530 . . . . . **(H) (252) 492-3671**

Gillikin, Haywood W. [Haywood] (Jenny) {FE} Email: haywoodgillikin@yahoo.com
(EC) Mount Hermon - 03201
693 Methodist Church Rd., Elizabeth City, NC 27909 . . . . . **(O) (252) 264-3791**
*805 Okisko Rd, Elizabeth Cty, NC 27909-7209 . . . . . **(H) (252) 264-2156**

Girod, David W. [David] (Alice) {FE} Email: dwgirod@nccumc.org
(DU) Pleasant Green - 02251
3005 Pleasant Green Rd, Durham, NC 27705-7134 . . . . . **(O) (919) 383-2339**
*5532 Jomali Dr, Durham, NC 27705-8392 . . . . . **(H) (919) 383-1397**

Glass, Jr., Joseph Conrad [Conrad] (Gaynelle) {RM} Email: conrad_glass@ncsu.edu
(RA) Retired Minister . . . . . FAX: (919) 515-4039
Bx7801, 310 Poe Hall, NCSU, Raleigh, NC 27695-7801 . . . . . **(O) (919) 515-6241**
*3208 Huntleigh Dr, Raleigh, NC 27604-3310 . . . . . **(H) (919) 876-4758**

Gleaves, Edith Lee [Edie] {FE} Email: EGleaves@gbgm-umc.org
(RO) EXTMIN - Deputy Sec.,GBGM
*GBGM, 475 Riverside Drive, New York, NY 10115 . . . . . **(O) (212) 870-3600**

Glennon, Dennis J. [Denny] (Sue) {FL} Email: dglennon@etinternet.net
(RO) Ellerbe-Mt.Pleasant - 09070
*PO Box 340, Ellerbe, NC 28338-0340 . . . . . **(H) (910) 652-2571**

Glover, R. Keith [Keith] (Fran) {RM} Email: rkglover@cs.com
(RA) Retired Minister . . . . . FAX: (919) 876-5894
8501 Honeycutt Rd, Raleigh, NC 27615 . . . . . **(O) (919) 847-1536**
*5317 Cypress Ln, Raleigh, NC 27609-4109 . . . . . **(H) (919) 876-5894**

Godfrey, Carmen B. [Randi] (Fred) {OD}
(WI) Seaside - Associate - 12241 . . . . . FAX: (910) 575-0469
*1300 Seaside Rd SW, Sunset Beach, NC 28468-6143 . . . . . **(O) (910) 579-5753**
417 Bayberry Lane, Sunset Beach, NC 28468 . . . . . **(H) (910) 579-2958**

Godwin, Sherwood A. [Sherwood] (Margaret (Peg)) {FE} Email: n4eup@coastalnet.com
(GR) Disability Leave . . . . . FAX: (252) 524-0875
*4909 Pineville St, Grifton, NC 28530 . . . . . **(H) (252) 524-0874**

Goehring, Carol W. [Carol] (David) {FE} Email: centenaryumc@coastalnet.com
(NB) Centenary - Copastor - 07281 . . . . . FAX: (252) 637-5602
PO Box 1388, New Bern, NC 28563-1388 . . . . . **(O) (252) 637-4181**
*1602 Tryon Rd, New Bern, NC 28560-4643 . . . . . **(H) (252) 638-4395**

Goehring, David J. [David] (Carol W.) {FE} Email: centenaryumc@coastalnet.com
(NB) Centenary - Copastor - 07281 . . . . . FAX: (252) 637-5602
PO Box 1388, New Bern, NC 28563-1388 . . . . . **(O) (252) 637-4181**
*1602 Tryon Rd, New Bern, NC 28560-4643 . . . . . **(H) (252) 638-4395**

Goldfinch, Jr., Albert Eugene [Gene] (Teresa) {FE}
(WI) Family Leave
*Apartado 279, San Pedro Montes de Oca, San Jose, Costa Rica, . . **(H) (225) 03-79**

Gonia, Rachel Radeline [Rachel] (Ronald) {FE} Email: radegonia@aol.com
(BU) EXTMIN - Program Coord., Society of St. Andrew . . . . . FAX: (919) 688-8830
*P O Box 25081, Durham, NC 27702-5081 . . . . . **(O) (919) 683-3011**
244 Hayes Rd, Chapel Hill, NC 27514-5633 . . . . . **(H) (919) 942-5244**

Gonia, Ronald E. [Ronald] (Rachel) {FE} Email: uumc.ron@mindspring.com
(BU) University - Associate - 01151 . . . . . FAX: (919) 929-7203
*150 E Franklin St, Chapel Hill, NC 27514-0728 . . . . . **(O) (919) 929-7191**
244 Hayes Rd, Chapel Hill, NC 27514-5633 . . . . . **(H) (919) 942-5244**

Gooch, Ray Thomas [Ray] {FE}
(SA) Pittsboro Circuit - 11290
624 Sanford Rd, Pittsboro, NC 27312-9421 . . . . . **(O) (919) 542-3033**
*PO Box 785, Pittsboro, NC 27312-0785 . . . . . **(H) (919) 542-3033**

Goodwin, Dennis M. [Dennis] (Peggy) {FE} Email: dgoodwin@nccumc.org
(NB) Jacksonville: Trinity - 07201 . . . . . FAX: (910) 455-7498
P.O. Box 700, Jacksonville, NC 28541-0700 . . . . . **(O) (910) 455-4814**
*115 Fawn Tr., Jacksonville, NC 28540-4595 . . . . . **(H) (910) 347-1547**

Gore, Michael W. [Michael] (Pamela) {AF} Email: mwgore@teleline.es
(NB) Affiliate Mbr (S.IN)
PSC 819 Box 12, FPO, AE 09645-1900

Graves, Stacey Zane [Stacey] (Renee) {FE} Email: kumc1@bellsouth.net
(RA) Knightdale - 08221
*P O Box 83, Knightdale, NC 27545-0083 . . . . . **(O) (919) 266-2373**
423 3rd Ave, Knightdale, NC 27545-9448 . . . . . **(H) (919) 266-2110**

Graves, Walter L. [Walter] (Peggy C.) {FE} Email: digger@cconnect.net
(NB) Trinity - 07321 . . . . . FAX: (252) 637-7416
*811 Simmons St, New Bern, NC 28560-5300 . . . . . **(O) (252) 637-2660**
2315 Elizabeth Ave, New Bern, NC 28562-4321 . . . . . **(H) (252) 637-5259**

Green, Harold William [William] {FE}
(RA) Cary: First - Associate - 08051 . . . . . FAX: (919) 467-1861
*117 S Academy St, Cary, NC 27511-3301 . . . . . **(O) (919) 467-1861**
106 Colchis Court, Cary, NC 27513 . . . . . **(H) (919) 460-7115**

Greene, John Thomas [John] {RM} Email: judge-greene@msn.com
(RM) Retired Minister
*c/o Harold Greene, PO Box 6129, Raleigh, NC 27628 . . . . . **(O) (919) 834-6502**
2600 Croasdaile Pkwy, Durham, NC 27705 . . . . . **(H) (919) 384-2338**

Greener, Thomas M. [Tom] (Karen) {FE} Email: tgreener@wilmington.net
(NB) Topsail Beach:Faith Harbor - 07521
*PO Box 2713, Surf City, NC 28445 . . . . . **(O) (910) 328-5571**
PO Box 2713, Surf City, NC 28445 . . . . . **(H) (910) 328-5571**

Greenway, Richard O. [Rich] (Mary L.) {FE} Email: rogreen@netpath.net
(BU) Union Grove - 01461 . . . . . FAX: (919) 929-4597
*6407 Union Grove Rd, Hillsborough, NC 27278-8310 . . . . . **(H) (919) 929-4597**

Greenwood, Susan Pate [Susan] (Doug) {FE} Email: pastorsusan@mindspring.com
(DU) Trinity - 02281 . . . . . FAX: (919) 688-0974
*215 N Church St, Durham, NC 27701-3327 . . . . . **(O) (919) 683-1386**
1108 W Knox St, Durham, NC 27701-1527 . . . . . **(H) (919) 682-0800**

Grill, C. Franklin [Frank] (Helge) {RM} Email: engrill@pinehurst.net
(SA) Retired Minister
*330 Azalea Rd, Southern Pnes, NC 28387-2702 . . . . . **(H) (910) 695-8826**

Grissom, David R. [David] (Sue) {FE} Email: dgrissom@mhcoxford.org
(DU) EXTMIN - Admin., Masonic Home for Children, Oxford . FAX: (919) 693-2479
*600 College St, Oxford, NC 27565-2717 . . . . . **(O) (919) 693-5111**
500 College St, Oxford, NC 27565-2715 . . . . . **(H) (919) 690-0542**

Grove, Carol Hays [Carol] (Ed) {IS} Email: chgrove@3rddoor.com
(RM) Macon - 10480 . . . . . FAX: (252) 257-5846
PO Box 10, Macon, NC 27551-0010 . . . . . **(O) (252) 257-4744**
*P O Box 10, Macon, NC 27551-0010 . . . . . **(H) (252) 257-4744**

Guider, Charlene Pierce [Charlene] (Douglas) {FE} Email: lighthouse@gibralter.net
(NB) Richlands - 07371 . . . . . FAX: (252) 633-2705
. . . . . **(O) (910) 324-5464**
*PO Box 308, Richlands, NC 28574-0308 . . . . . **(H) (910) 324-3665**

Gum, Donald F. [Don] (Vicki) {FE} Email: gumdon@armc.com
(BU) EXTMIN - Dir.,Pastoral Care,Alamance Reg.Med.Ctr. . . FAX: (336) 538-7436
*PO Box 202, Burlington, NC,27216-0202 . . . . . **(O) (336) 538-7475**
314 Westridge Drive, Burlington, NC 27215 . . . . . **(H) (336) 586-0733**

Gunter, Edward M. [Ed] (Beverly) {FE} Email: DrEMGunter@aol.com
(GR) Tarboro:St.James - 06461 . . . . . FAX: (252) 823-5573
211 E St James St, Tarboro, NC 27886-5119 . . . . . **(O) (252) 823-3783**
*210 Brandon Ave, Tarboro, NC 27886-2010 . . . . . **(H) (252) 823-2795**

Guthrie, Walter Sherman [Sherman] (Kim) {AM}
(GO) Bethel (Wayne Co.) - 05031
*295 LaGrange Rd, LaGrange, NC 28551 . . . . . **(H) (919) 778-3502**

Hackett, Charles Martin [Charles] (June) {RM} Email: chackett13_99@msn.com
(GO) Retired Minister
*103 Foxwood Pl, Goldsboro, NC 27530-9258 . . . . . **(H) (919) 734-7449**

Hadden, Sidney Gene [Gene] (Lee) {PM} Email: gene@hadden.com
(WI) Fair Bluff-Cerro Gordo - 12120
P O Box 492, Fair Bluff, NC 28439 . . . . . **(O) (910) 649-7749**
*P O Box 492, Fair Bluff, NC 28439 . . . . . **(H) (910) 649-7349**

Haddock, Jr., William A. [Bill] (Jean) {FE} Email: revbillh@aol.com
(WI) Wrightsboro - 12451 . . . . . FAX: (910) 762-2549
*3300 N. Kerr Ave., Wilmington, NC 28405 . . . . . **(O) (910) 762-2583**
141 Long Ridge Dr., Wilmington, NC 28405-8853 . . . . . **(H) (910) 799-4600**

Hadley, Jr., Jacob Milton [Milton] {FE} Email: milh@aol.com
(RM) EXTMIN - Dir,Chaplaincy Serv,Croasdaile Village/MRH . FAX: (919) 384-2480
*2600 Croasdaile Farm Parkway, Durham, NC 27705 . . . . . **(O) (919) 384-2468**
106 Mallard Ct., 18A, Chapel Hill, NC 27514 . . . . . **(H) (919) 489-6963**

Hagerty, Robert Allen [Bob] (Kathleen) {PM}
(SA) Broadway-Morris Chapel - 11050
*PO Box 87, Broadway, NC 27505 . . . . . **(O) (910) 258-3721**
PO Box 218, Broadway, NC 27505 . . . . . **(H) (910) 258-6653**

Hale, Michael L. [Mike] (Jane) {FE} Email: mhale@mhfc.com
(FA) EXTMIN - Methodist Home for Children . . . . . FAX: (910) 423-8494
PO Box 65175, Fayetteville, NC 28306-4361 . . . . . **(O) (910) 426-5228**
*4948 Lattimore St, Hope Mills, NC 28348-2448 . . . . . **(H) (910) 425-3790**

Hall, Stephen B. [Steve] (Teresa) {FE} Email: shall59753@aol.com
(DU) Rougemont - 02510
. . . . . **(O) (919) 971-6033**
*8009 Bunny Rd., Rougemont, NC 27572-7077 . . . . . **(H) (919) 479-7159**

Hall, Steven M. [Steve] (Cheryl N.) {FE}
(GO) Whitley-Elizabeth - 05430 . . . . . FAX: (919) 989-8506
300 Wilson Mills Rd., Smithfield, NC 27577 . . . . . **(O) (919) 989-8506**
*210 Park Ave, Smithfield, NC 27577-3031 . . . . . **(H) (919) 934-8834**

Hall, Sr., W. Kenneth [Ken] (Pat) {FE} Email: kenhall@nccumc.org
(DU) Asbury - 02101 . . . . . FAX: (508) 519-7694
806 Clarendon St, Durham, NC 27705-4208 . . . . . **(O) (919) 286-0711**
*2011 West Club Blvd, Durham, NC 27705-3209 . . . . . **(H) (919) 286-1975**

Hall, Jr., William Kenneth [Kenneth] (Kari) {FE} Email: athanasius@kingsport.com
(FA) Erwin-Parker's Grove - 04110 . . . . . FAX: (910) 897-8894
600 Denim Dr, Erwin, NC 28339-2228 . . . . . **(O) (910) 897-8894**
*610 Denim Dr, Erwin, NC 28339-2228 . . . . . **(H) (910) 897-5968**

Ham, William Craig [Craig] (Marla) {FL} Email: qsumc@mail.icomnet.com
(GR) Queen St. - Associate - 06201 . . . . . FAX: (252) 527-9343
*PO Box 508, Kinston, NC 28502-0508 . . . . . **(O) (252) 527-2119**
4266 Hamard Rd., Pink Hill, NC 28572-9630 . . . . . **(H) (252) 568-4791**

Hamilton, James W. [Jim] (Betty) {RM}
(SA) Retired Minister
*PO Box 889, Biscoe, NC 27209-0889 . . . . . **(H) (910) 428-2225**

Hamilton, Riley T. [Riley] (Betty) {RL} Email: revhamilton@mindspring.com
(RA) Retired Local Pastor
*202 Kelly Green Ct, Rolesville, NC 27571-9441 . . . . . **(H) (919) 562-2437**

Hamm, Rodney G. [Rodney] (Phyllis) {FE} Email: rhamm@nccumc.org
(BU) Burlington District Super. - 01000 . . . . . FAX: (336) 585-0260
3143 Brycewood Place, Burlington, NC 27215-4687 . . . . . **(O) (336) 584-7959**
*3143 Brycewood Place, Burlington, NC 27215-4687 . . . . . **(H) (336) 584-7959**

Hammond, Robert Michael [Rob](Denise){FE} Email: pinebluffumc@mindspring.com
(SA) Pinebluff - 11260
. . . . . **(O) (910) 281-3468**
*P O Box 65, Pinebluff, NC 28373-0065 . . . . . **(H) (910) 281-3797**

Han, Kwang Youn [Chris] (SeungBun) {OF} Email: chris@aol.com
(RA) Raleigh Korean - 08461 . . . . . FAX: (919) 676-6072
1712 E. Millbrook Rd., Raleigh, NC 27609 . . . . . **(O) (919) 876-0865**
*8805 Cottingham Way, Raleigh, NC 27615 . . . . . **(H) (919) 676-6072**

Hancock, C. Glenn [Glenn] (Lynne) {AM}
(SA) Troy Circuit - 11430
1182 NC 109, Troy, NC . . . . . **(O) (910) 572-1661**
*1182 NC 109, Troy, NC 27371-9712 . . . . . **(H) (910) 572-1661**

Hancock, Johanna Hudgin [Jo] (Al) {PM} Email: jhancock@nccumc.org
(RM) Northampton - 10210
PO Box 767, Jackson, NC 27845-0767 . . . . . **(O) (252) 534-4281**
*P O Box 767, Jackson, NC 27845-0767 . . . . . **(H) (252) 534-4281**

Hankal, Madison N. [Madison] {FE} Email: mnhankal@aol.com
(RM) Edgecombe Parish - 10050
*PO Box 13, Pinetops, NC 27864-0013 . . . . . **(O) (252) 827-4176**
PO Box 450, Pinetops, NC 27864-0450 . . . . . **(H) (252) 827-2482**

Harbin, Jr., Harold H. [Hal] (Libby) {FE} Email: hharbin@nccumc.org
(GR) Hyde County Coop. Parish - 06250 - Director
*PO Box 40, Fairfield, NC 27826 . . . . . **(O) (252) 926-0104**
3820 Windy Trail, New Bern, NC 28560 . . . . . **(H) (252) 634-2236**

Hardt, Otto H. C. [Otto] (Betty) {RM} Email: ohardt@triad.rr.com
(BU) Retired Minister
*2503 McKinney St., Burlington, NC 27217 . . . . . **(H) (336) 570-0629**

Hardy, Robert Eugene [Bob] (Peg) {IS}
(GO) Lebanon-Yelverton - 05510 . . . . . FAX: (252) 566-9322
P. O. Box 96, LaGrange, NC 28551 . . . . . **(O) (252) 566-4019**
*3567 Brothers Road, LaGrange, NC 28551 . . . . . **(H) (252) 566-4019**

Hargrove, Robert H. [Bob] (Alethea) {RL}
(RO) Retired Local Pastor
*1684 Willis Road, Meadows of Dan, VA 24120-3989

Harrell, Haywood L. [Haywood] (Dorothy) {RM}
(GO) Retired Minister
*4300 Hwy 13 South, Snow Hill, NC 28580-9461 . . . . . **(H) (252) 747-2090**

Harrington, William David [David] (Gail) {FE} Email: jarvis@coastalnet.com
(GR) Jarvis Mem. - Assoc. - 06121 . . . . . FAX: (252) 752-9377
*510 S Washington St, Greenville, NC 27858-2301 . . . . . **(O) (252) 752-3101**
3003 Sherwood Dr, Greenville, NC 27858-6007 . . . . . **(H) (252) 756-3406**

Harris, Bettie Sue [Sue] (John) {LP} Email: 5avenue@bellsouth.net
(WI) Burgaw-Watha - Assoc. - 12050
*2303 Princess Pl. Dr, Wilmington, NC 28405 . . . . . **(H) (910) 763-3114**

Harris, Don Lee [Don Lee] (Emma) {RM} Email: dlharris13@juno.com
(GR) Wesley Memorial - 06411
*1408 Bridgeton Rd, Rocky Mount, NC 27804-9315 . . . . . **(H) (252) 985-1226**

Harris, Henry Paul [Paul] (Sue) {LP}
(NB) Merrimon - 07471
143 Air Base Rd., Atlantic, NC 28511 . . . . . **(O) (252) 225-2751**
143 Air Base Rd, Atlantic, NC 28511-9731 . . . . . **(H) (252) 225-2751**

Harris, Jr., James H. [Jim] (Brenda) {FE} Email: jharris@ac.net
(SA) Mt. Gilead - 11240 . . . . . FAX: (910) 439-4344
*PO Box 176, Mount Gilead, NC 27306-0176 . . . . . **(O) (910) 439-6475**
PO Box 702, Mount Gilead, NC 27306-0702 . . . . . **(H) (910) 439-6445**

Harris, Jr., Robert G. [Bob] (Donna) {RM}
(GR) Retired Minister
*7 Lonsdale Rd, Farmingdale, ME 04344 . . . . . **(H) (207) 622-7220**

Harrison, Shana Deanetia [Shana] {FE} Email: shana@chilesat.net
(WI) 416.6 - Missionary to Chile
*Exequiel Fernandez 1624, Depto.71B, Nunoa,Santiago Chile, . **(H) (562) 237-0930**

Harriss, David J. [David] (Maria) {FL}
(FA) Newton Grove - 04390
. . . . . **(O) (910) 594-0604**
*135 W Grove St, Newton Grove, NC 28366-7522 . . . . . **(H) (910) 594-0969**

Harriss, Margaret C. [Margaret] {LP}
(FA) South River - 04440
4645 Minnie Hall Rd, Autryville, NC 28318 . . . . . **(O) (910) 567-2615**
*4645 Minnie Hall Rd, Autryville, NC 28318 . . . . . **(H) (910) 567-5226**

Harry, James H. [Jim] {FE} Email: jimharry@juno.com
(RA) Trinity - 08501 . . . . . FAX: (919) 832-1548
*824 N Bloodworth St, Raleigh, NC 27604-1232 . . . . . **(O) (919) 832-1390**
1301 Mordecai Dr, Raleigh, NC 27604-1344 . . . . . **(H) (919) 833-7466**

Harsh-Cafferty, Susan L.[Susan](Dennis){FE} Email: harshcafferty@cybernet2k.com
(SA) Goldston - 11161
*PO Box 85, Goldston, NC 27252-0085 . . . . . **(O) (919) 898-4523**
PO Box 85, Goldston, NC 27252-0085 . . . . . **(H) (919) 898-4337**

Harthon, Susan Linn [Susan] {SP} Email: s.harthon@mindspring.com
(BU) Warren's Grove - 01531
*1500 Wesleyan Rd, Roxboro, NC 27573 . . . . . **(H) (336) 597-5272**

Harvey, George C. [George] (Jeannie) {LP} Email: runseek@boto.infi.net
(FA) Community - 04531 . . . . . FAX: (910) 323-5004
*313 Union St., Suite 100, Fayetteville, NC 28301 . . . . . **(O) (910) 323-3827**
6614 Marquette St., Fayetteville, NC 28311 . . . . . **(H) (910) 488-8320**

Harvin, David L. [David] (Sue) {FE} Email: dharvin@aol.com
(BU) EXTMIN - Development Officer, Stop Hunger Now . . . . . FAX: (919) 839-8971
2501 Clark St.,Ste 301, Raleigh, NC 27607-7213 . . . . . **(O) (919) 839-0689**
*2438 Kornegay Pl., Chapel Hill, NC 27514 . . . . . **(H) (919) 932-9640**

Harwood, Jr., John E. [John] (Gail) {FE} Email: longmemorial@person.net
(DU) Long Memorial - 02491 . . . . . FAX: (336) 599-1194
*P O Box 310, Roxboro, NC 27573-0310 . . . . . **(O) (336) 599-1193**
508 Clayton Ave, Roxboro, NC 27573-0310 . . . . . **(H) (336) 599-2284**

Hatch, Mary Martha [Marti] {FE} Email: Marti.Hatch@BSUMC.com
(RA) 337.1 - Appointed in SC Conference . . . . . FAX: (864) 242-4478
*PO Drawer 1988, Greenville, SC 29602-2008 . . . . . **(O) (864) 232-7341**
108 Hancock Lane, Greer, SC 29650 . . . . . **(H) (864) 801-3294**

Hayes, Carol Dell [Carol] {FD} Email: carolhayes@nccumc.org
(DU) EXTMIN Deacon - Director of Discipleship . . . . . FAX: (919) 834-7989
*PO Box 10955, Raleigh, NC 27605-0955 . . . . . **(O) (919) 832-9560**
4100 Five Oaks Dr Apt 28, Durham, NC 27707-5252 . . . . . **(H) (919) 490-8675**

Hayes, James H. [Jim] (Barbara) {PM} Email: pumc@cconnect.net
(NB) Pollocksville-Lee's Chap. - 07350
PO Box 236, Pollocksville, NC 28573 . . . . . **(O) (252) 224-2311**
*P O Box 236, Pollocksville, NC 28573 . . . . . **(H) (252) 224-6801**

Hayes, Laura [Laura] {PM} Email: lehayes1@excite.com
(WI) Wrightsville - Assoc. - 12461 . . . . . FAX: (910) 256-4478
PO Box 748, Wrightsv. Bch., NC 28480-0748 . . . . . **(O) (910) 256-4471**
*3612 Wrightsville Ave, Wilmington, NC 28403 . . . . . **(H) (910) 313-2926**

Heath, Jr., Leland Monroe [Leland] (Joy) {LP} Email: lelandheath@earthlink.com
(GO) Kenansville Par. Assoc. - 05240 . . . . . FAX: (919) 739-9124
PO Box 1297, Goldsboro, NC 27533 . . . . . **(O) (919) 739-9167**
*4342 Davis Hardy Rd, Kinston, NC 28504-9323 . . . . . **(H) (252) 569-7311**

Heinze, David [David] (Melissa) {DM}
(WI) Diaconal Minister
1403 Market St, Wilmington, NC 28401 . . . . . **(O) (910) 762-3316**
*6929 Finian Dr., Wilmington, NC 28409 . . . . . **(H) (910) 790-1858**

Heitzenrater, Warren T. [Warren] {PM} Email: wheitz@intrstar.net
(BU) Efland - 01191
. . . . . **(O) (919) 732-7957**
*P O Box 121, Efland, NC 27243-0121 . . . . . **(H) (919) 732-8451**

Helms, Jr., Julian B. [J.B.] (Carolyn) {RM} Email: jbhelms@duplinnet.com
(GO) Retired Minister
*P.O. Box 82, Magnolia, NC 28453-0082 . . . . . **(H) (910) 289-4354**

Helms, Suzanna Ross [Suzanna] (Hank) {FE} Email: suzhelms@aol.com
(RA) Family Leave
*628 High Drive, Carmel, IN 46033-2340 . . . . . **(H) (317) 566-9074**

Hemenway, James J. [Jim] (Susan) {SP} Email: jim_hemenway.hotmail.com
(BU) Lebanon-Carr - 01320
6101 Lebanon Rd, Mebane, NC 27302 . . . . . **(O) (919) 563-9883**
*6101 Lebanon Rd., Mebane, NC 27302 . . . . . **(H) (919) 563-9883**

Hemminger, II, Teddy Lamont [Lamont] (Alicia) {IS}
(WI) Garland - 12130
47 E. 4th St, Garland, NC 28441 . . . . . **(O) (910) 529-3051**
*47 E. 4th St, Garland, NC 28441 . . . . . **(H) (910) 529-3051**

Henderson, Regina [Regina] {FE} Email: uumc.regina@mindspring.com
(BU) CH:University - Assoc. - 01151 . . . . . FAX: (919) 929-7203
*PO Box 728, Chapel Hill, NC 27514 . . . . . **(O) (919) 929-7191**
4224 Standing Rock Way, Raleigh, NC 27604 . . . . . **(H) (919) 212-4462**

Hendricks, M. Elton [Elton] (Jerry) {FE} Email: eltonh@methodist.edu
(FA) EXTMIN - President, Methodist College . . . . . FAX: (910) 630-7683
*5400 Ramsey St, Fayetteville, NC 28311-1420 . . . . . **(O) (910) 630-7005**
234 Kinlaw Rd, Fayetteville, NC 28311-1432 . . . . . **(H) (910) 488-0793**

Herrin, Charles L. [Chuck] (Kitty) {FE} Email: chuckitty@yahoo.com
(RA) Longview - 08411
*2312 Milburnie Rd, Raleigh, NC 27610-1748 . . . . . **(O) (919) 834-7554**
137 N Lord Ashley Rd, Raleigh, NC 27610-2436 . . . . . **(H) (919) 828-4772**

Herring, Charles M. [Charlie] {FE} Email: charles.herring@amedd.army.mil
(RO) EXTMIN - Chaplain, US Army . . . . . FAX: (210) 916-1169
*Brooke Army Med.Ctr., Ft.Sam Houston, TX 78234 . . . . . **(O) (210) 916-1105**
13526 Mason Crest, San Antonio, TX 78247

Hickle, Steven A. [Steve] (Peggy) {FE} Email: hickle@mindspring.com
(RA) Fairmont - 08361 . . . . . FAX: (919) 832-4038
*2501 Clark Ave, Raleigh, NC 27607-7213 . . . . . **(O) (919) 832-3316**
117 Brooks Ave, Raleigh, NC 27607-7126 . . . . . **(H) (919) 832-2403**

Hicks, Jr., James W. [Jim] (Ruby) {RAM}
(GO) Retired Associate Minister
*3730 Salem Church Rd, Goldsboro, NC 27530-8071 . . . . . **(H) (919) 736-2311**

Hicks, Patricia V. [Trish] {FD} Email: pvhicks@aol.com
(RA) Cary:First - Deacon - 08051 . . . . . FAX: (919) 467-1861
*117 S Academy St, Cary, NC 27511-3301 . . . . . **(O) (919) 467-1861**
207 Applecross Dr, Cary, NC 27511-5070 . . . . . **(H) (919) 467-2183**

Hicks, Phyllis K. [Phyllis] {FE} Email: phyllishicks@pcci.org
(BU) EXTMIN - Dir., Pastoral Care & Couns.Inst.of DUCH
*Suite 220,3325 Durham- Chap Hill Blvd.,Durham,NC 27707-2646 **(O) (919) 489-6452**
100 Markham Dr, Chapel Hill, NC 27514-2114 . . . . . **(H) (919) 968-7671**

Hicks, Rose C. [Rose] (Ray) {LP} Email: rchicks@freewwweb.com
(GO) Ebenezer - 05471
3859 W. US 70 Hwy, Goldsboro, NC 27530 . . . . . **(O) (919) 731-4201**
*563 Airport Rd., Pikeville, NC 27863 . . . . . **(H) (919) 735-7588**

Hicks, Wayne Marion [Wayne] (April) {FE} Email: salemchurch@nc.freei.net
(GR) Salem - 06301 . . . . . FAX: (252) 752-3192
*P O Box 218, Simpson, NC 27879-0218 . . . . . **(O) (252) 752-1273**
1011 Milbrook Dr, Greenville, NC 27858 . . . . . **(H) (252) 752-7405**

Higgins, Lawrence C. [Larry] (Rhonda) {FE}
(SA) Robbins:Tabernacle - 11321
PO Box 395, Robbins, NC 27325-3087 . . . . . **(O) (910) 948-3087**
*PO Box 395, Robbins, NC 27325-0395 . . . . . **(H) (910) 948-2288**

Highsmith, Emmett James [E. J.] (Diane) {LP} Email: ejhighsmith@hotmail.com
(WI) Westview - 12331 . . . . . FAX: (910) 259-0150
500 S.Wright St., Burgaw Mid.Sch., Burgaw, NC 28425 . . . . . **(O) (910) 259-0149**
*4869 Highsmith Road, Rocky Point, NC 28457 . . . . . **(H) (910) 259-5278**

Hill, Jr., A. P. [A. P.] (LaRue) {RM}
(GR) Retired Minister
*2009 Fairview Way, Greenville, NC 27858-5326 . . . . . **(H) (252) 355-9109**

Hill, Edward Carlton [Eddie] (Nita) {FE}
(FA) Kipling - 04331
P O Box 88, Kipling, NC 27543 . . . . . **(O) (919) 552-2124**
*P O Box 186, Kipling, NC 27543-0186 . . . . . **(H) (919) 567-1050**

Hill, II, Edward F. [Ned] (Rochelle) {FE} Email: nedhill@attglobal.net
(RA) Millbrook - 08421 . . . . . FAX: (919) 876-9373
*1712 E Millbrook Rd, Raleigh, NC 27609-4910 . . . . . **(O) (919) 876-0865**
1012 Cedarhurst Dr, Raleigh, NC 27609-5416 . . . . . **(H) (919) 876-3910**

Hill, Jan N. [Jan] (Rick) {PM} Email: hayst@foto.infi.net
(FA) Hay Street - Associate - 04181 . . . . . FAX: (910) 483-6290
*P O Box 456, Fayetteville, NC 28302 . . . . . **(O) (910) 483-2343**
PO Box 215, Fayetteville, NC 28302 . . . . . **(H) (910) 609-1808**

Hill, Jr., Noah B. [N. B.] (Charlotte) {RM}
(FA) Retired Minister
*463 Albemarle Dr, Fayetteville, NC 28311-1542 . . . . . **(H) (910) 488-4179**

Hill, Ralph M. [Ralph] (Faye) {FE} Email: hookertonumc@esn.net
(GR) Hookerton - 06181
. . . . . **(O) (252) 747-2100**
*PO Box 10, Hookerton, NC 28538 . . . . . **(H) (252) 747-5548**

Hill, Robert Elwood [Robert] {FL}
(WI) Chadbourn-Evergreen - 12090
*300 E 3rd Ave, Chadbourn, NC 28431 . . . . . **(H) (910) 654-3563**

Hillman, Randy A. [Randy] (Wanda) {FE}
(EC) EXTMIN - Chaplain, Forsyth Medical Center . . . . . FAX: (336) 718-9247
*3333 Silas Creek Pky, Winston Salem, NC 27103-3013 . . . . . **(O) (336) 718-2005**
4408 Robinhood Rd, Winston Salem, NC 27106-4236 . . . . . **(H) (336) 922-4297**

Hines, James R. [Jim] (Jean) {FL}
(DU) Union Chapel - 02641
. . . . . **(O) (252) 438-6978**
*6479 Raleigh Rd., Kittrell, NC 27544 . . . . . **(H) (252) 431-0413**

Hinnant, H. Mallie [Mallie] (Susan) {FE} Email: hmhinnant@aol.com
(GO) EXTMIN - Conference Evangelist . . . . . FAX: (919) 242-3391
*PO Box 11392, Goldsboro, NC 27532-1392 . . . . . **(O) (919) 242-6132**
PO Box 751, Pikeville, NC 27863-0751 . . . . . **(H) (919) 242-6132**

Hix, Jr., Clarence Eugene [Gene] (Betty) {RM}
(GO) Retired Minister
*804 Lucky St., Fayette, MO 65248-9803 . . . . . **(H) (660) 248-2697**

Hobbs, James L. [Jim] (Mary) {FE} Email: jhobbs@netpath.net
(BU) Emmanuel - 01051
2331 LaVista Dr., Burlington, NC 27215 . . . . . **(O) (336) 227-1268**
*243 W. Harden St., Burlington, NC 27215-7513 . . . . . **(H) (336) 226-7533**

Hobbs, John W. [John] (Betty Jo) {RM} Email: mmu@ltinet.com
(GR) Retired Minister
*PO Box 3355, Wilmington, NC 28406-0355 . . . . . **(O) (910) 313-1441**
3118 Tottenham Ct., Wilmington, NC 28409 . . . . . **(H) (910) 313-1365**

Hobbs, Michael B. [Michael] (Gaye) {FE} Email: mbhobbs@netpath.net
(BU) Davis Street - 01041 . . . . . FAX: (336) 226-8405
*606 E Davis St, Burlington, NC 27215-5922 . . . . . **(O) (336) 227-3784**
528 Tarleton Ave, Burlington, NC 27215-4910 . . . . . **(H) (336) 226-6663**

Hockett, Margaret B. [Margaret] (Jerry) {LP}
(WI) Epworth - 12361
PO Box 3455, Wilmington, NC 28406-0455 . . . . . **(O) (910) 762-1407**
*111 Sassanque Rd, Castle Hayne, NC 28429-6227 . . . . . **(H) (910) 675-2600**

Hocutt, Allison Brady [Al] (Paula) {FE} Email: mtpleasant@ntrnet.net
(SA) Mount Pleasant - 11481
269 Manns Chapel Rd, Pittsboro, NC 27312 . . . . . **(O) (919) 929-8845**
*920 Manns Chapel Rd, Pittsboro, NC 27312 . . . . . **(H) (919) 967-8578**

Hodge, Rudolph H. [Rudy] {RM}
(NB) Retired Minister
*813 Mill Greens Ct., Raleigh, NC 27609 . . . . . **(H) (919) 845-9561**

Hodgin, Hubert Howard [Hugo] (Sue) {RM} Email: husuhodgin@lexcomixc.net
(BU) Retired Minister
*110 Westover Dr, Lexington, NC 27292-2340 . . . . . **(H) (336) 249-3109**

Holliday, William Ervin [William] (Elizabeth M.) {FE}Email: weholliday@interpath.com
(BU) Hebron - 01281
*2325 Mebane Oaks Rd, Mebane, NC 27302-8616 . . . . . **(O) (919) 563-3375**
2275 Mebane Oaks Rd, Mebane, NC 27302-8615 . . . . . **(H) (919) 563-6408**

Hollis, Thomas M. [Tom] (Ann) {FE} Email: ascpastor@wpumc.org
(RA) Wh.Plains - Mbrshp/Evan.Min. - 08091
*P O Box 158, Cary, NC 27512 . . . . . **(O) (919) 467-4991**
101 Mainsail Dr., Cary, NC 27511-7202 . . . . . **(H) (919) 380-0039**

Holmes, Audrey C. [Audrey] {FE} Email: audreyholmes@earthlink.net
(RO) Saint Pauls - 09521
406 W Broad St, St. Pauls, NC 28384 . . . . . **(O) (910) 865-4301**
*519 N Wilkinson Dr, St. Pauls, NC 28384-1238 . . . . . **(H) (910) 865-4226**

Holmes, William C. {OE}
(EC) Ocracoke - 03271
. . . . . **(O) (252) 928-6219**
*PO Box 278, Ocracoke, NC 27960 . . . . . **(H) (252) 928-4211**

Holtsclaw, Thomas G. [Tom] (Jan) {FE} Email: jarvis@coastalnet.com
(GR) Jarvis Memorial - 06121 . . . . . FAX: (252) 752-9377
*510 S Washington St, Greenville, NC 27858-2301 . . . . . **(O) (252) 752-3101**
107 Williamsburg Dr, Greenville, NC 27858-6325 . . . . . **(H) (252) 756-4645**

Hood, Elizabeth Hackney [Beth] (Paul) {FE} Email: pandb@mag-net.net
(SA) Lemon Springs - 11191
PO Box 129, Lemon Springs, NC 28355-0129 . . . . . **(O) (919) 776-9315**
*P O Box 129, Lemon Springs, NC 28355-0129 . . . . . **(H) (919) 776-8072**

Hood, Jean L. [Jean] (Elizabeth) {RM}
(GO) Jefferson - 05141
1101 N Jefferson St, Goldsboro, NC 27534-2321 . . . . . **(O) (919) 734-0144**
*2747 US Highway 13 South, Goldsboro, NC 27530-8913 . . . . . **(H) (919) 689-9850**

Hoogerland, Thomas D. [Tom] (Wynell) {RM}
(FA) Retired Minister
*202 Kuwicki Rd, Pikeville, NC 27863-8431 . . . . . **(H) (919) 739-6566**

Horne, Alvin M. [Al] (Susan) {FE} Email: H3SONS@aol.com
(BU) Friendship - 01241
4612 Friendship Patterson Mill Rd, Burlington, NC 27215-8682 . **(O) (336) 227-0381**
*4702 Friendship Patterson Mill Rd, Burlington, NC 27215-9619 . . **(H) (336) 227-7733**

Horne, Herbert Franklin [Herb] (Hazel) {RL}
(NB) Retired Local Pastor
*PO Box 728, Maysville, NC 28555-0728 . . . . . **(H) (910) 346-6409**

Horton, Benjamin Edward [Ben] {LP}
(WI) WI:Wesley Mem.- Assoc. - 12441
1401 S. College Rd., Wilmington, NC 28403 . . . . . **(O) (910) 791-4092**
*5101 Gate Post Lane, Wilmington, NC 28412 . . . . . **(H) (910) 799-1146**

House, Thomas H. [Brother Tom] (Madelyn) {RM}
(RO) Retired Minister
*1000 Wesley Pines Rd #104, Lumberton, NC 28358-2148 . . . . . **(H) (910) 738-3686**

Howell, Karen Caraway [Karen] {LP}
(WI) Scotts Hill:Wes.Chap.- Assoc. - 12321
P O Box 10472, Wilmington, NC 28411 . . . . . **(O) (910) 686-4041**
*1795 Hwy 210 W, Hampstead, NC 28443 . . . . . **(H) (910) 270-4624**

Hoyle, Jr., William S. [Will] {PM} Email: willrev@coastalnet.com
(WI) Carolina Beach:St.Paul - 12221 . . . . . FAX: (910) 458-8048
PO Box 356, Carolina Beach, NC 28428-0356 . . . . . **(O) (910) 458-5310**
*313 Wilson Ave, Carolina Beach, NC 28428 . . . . . **(H) (910) 458-8048**

Hubbard, Charles S. [Charlie] (Mercer) {RM}
(SA) Retired Minister . . . . . FAX: (919) 542-1409
*PO Box 58, Pittsboro, NC 27312-0058 . . . . . **(H) (919) 542-2060**

Huckaby, Jr., Robert L. [Rob] (Susan Y.) {FD} Email: rob.asbury@juno.com
(RA) Asbury - Deacon - 08311 . . . . . FAX: (919) 847-7532
*6612 Creedmoor Rd, Raleigh, NC 27613-3644 . . . . . **(O) (919) 847-2818**
5232 Troutman Ln, Raleigh, NC 27613-1415 . . . . . **(H) (919) 881-0990**

Hudson, Pamela Jo [Pamela] {FE} Email: dreamchaser4me@yahoo.com
(RM) EXTMIN - Chaplain, First Health Hospice, Inc. . . . . FAX: (910) 295-3720
5 Aviemore Dr, Pinehurst, NC 28370-1956 . . . . . **(O) (910) 215-6014**
*980 N. May St. #1, Southern Pines, NC 28387 . . . . . **(H) (910) 692-4119**

Huffines, Terry L. [Terry] (Lisa) {FE} Email: huff@utinet.net
(SA) Carthage - 11091
*PO Box 70, Carthage, NC 28327-0070 . . . . . **(O) (910) 947-2705**
PO Box 70, Carthage, NC 28327-0070 . . . . . **(H) (910) 947-2472**

Huffman, Bryan Scott [Bryan] (Duffy) {PM} Email: bryanhuffman@hotmail.com
(RM) Norlina - 10491
*PO Box 356, Norlina, NC 27563-0356 . . . . . **(O) (252) 456-2606**
PO Box 356, Norlina, NC 27563-0356 . . . . . **(H) (252) 456-3150**

Huffman, Virgil B. [Butch] (Ann) {FE} Email: butchhuffman@hotmail.com
(GO) EXTMIN - Dir., Volunteers in Missions . . . . . FAX: (919) 832-5702
PO Box 10955, Raleigh, NC 27605 . . . . . **(O) (919) 832-9560**
*226 George Wilton Drive, Clayton, NC 27520 . . . . . **(H) (919) 938-1916**

Huggins, III, H. Sidney [Sid] (Kay) {FE} Email: shuggins@nccumc.org
(GR) Greenville District Super. . . . . FAX: (252) 321-8787
*313 Clifton St, Suite A-2, Greenville, NC 27858 . . . . . **(O) (252) 756-3918**
101 Martinsborough Rd, Greenville, NC 27858-6204 . . . . . **(H) (252) 353-7011**

Huggins, Johnnie S. [Johnnie] (Ruby) {RAM}
(SA) Poplar Springs - 11310
*3811 Cobb Street, Garner, NC 27529

Humphreys, Chris Dwight [Chris] {FL} Email: chrish@nccumc.org
(RM) South Rosemary - 10271 . . . . . FAX: (252) 537-8405
213 W. Littleton Hwy., Roanoke Rapids, NC 27870 . . . . . **(O) (252) 537-0730**
*1931 Willow Street, Roanoke Rapids, NC 27870-4267 . . . . . **(H) (252) 537-1586**

Humphries, James Edward [Jim] (Lisa) {OD} Email: jimlisa@coastalnet.com
(GO) Seven Springs - 05351
*PO Box 64, Seven Springs, NC 28578-0064 . . . . . **(H) (252) 569-2871**

Hunnings, Bess G. [Bess] (Hank) {FE}
(DU) Epworth - Associate - 02181 . . . . . FAX: (919) 490-2952
3002 Hope Valley Rd, Durham, NC 27707-3832 . . . . . **(O) (919) 489-6557**
*910 Sunstone Dr, Durham, NC 27712-1500 . . . . . **(H) (919) 471-0531**

Hunnings, Henry M. [Hank] (Bess) {RAM}
(DU) Retired Minister
*910 Sunstone Dr, Durham, NC 27712-1500 . . . . . **(H) (919) 471-0531**

Hunt, Harold [Harold] (Carol) {LP} Email: hhunt@intrstar.net
(RO) Branch Street - 09231 . . . . . FAX: (910) 671-3010
701 N. Elm St., Lumberton, NC 28358 . . . . . **(O) (910) 671-3020**
*PO Box 1531, Pembroke, NC 28372-1531 . . . . . **(H) (910) 521-3654**

Hunt, Henry {IS}
(RO) Hickory Grove - 09151
*P.O. Box 2621, Pembroke, NC 28372

Hunter, J. Manly [Jack] (Wilma) {RM}
(SA) Jones Chapel - 11180
1209 Jones Chapel Rd, Sanford, NC 27330-8247 . . . . . **(O) (919) 774-4026**
*2212 Tanglewood Dr, Sanford, NC 27330-8242 . . . . . **(H) (919) 776-4913**

Hunter, Jack L. [Jack] (Carolyn) {FE} Email: jhunter@nccumc.org
(SA) Sanford District Super. . . . . FAX: (919) 774-6558
*1511 Columbine Rd, Sanford, NC 27330-8276 . . . . . **(H) (919) 775-7041**

Huskins, James R. [Jim] (Linda) {FE} Email: KE4FKP@datalinkc.com
(EC) Edenton - 03101 . . . . . FAX: (252) 482-2964
PO Box 37, Edenton, NC 27932 . . . . . **(O) (252) 482-3269**
*1101 W Queen St, Edenton, NC 27932-1620 . . . . . **(H) (252) 482-2289**

Hutchins, David Carl [David] (Lynn) {FL} Email: hutchins@nccumc.org
(GR) GR:Covenant - Assoc. - 06101 . . . . . FAX: (252) 355-7053
*4000 Corey Rd., Winterville, NC 28590-9260 . . . . . **(O) (252) 355-0123**
2354 Franklin Dr., Winterville, NC 28590 . . . . . **(H) (252) 439-5266**

Hutchinson, Charles H. [Charles] (Iris) {RM} Email: chat@primeline.com
(EC) Retired Minister
*PO Box 1507, Lk Junaluska, NC 28745-1507 . . . . . **(H) (828) 452-4088**

Ingram, Geraldine D. [Gerry] (Kelly) {RM}
(DU) Retired Minister
*102 Mainsail Drive, Cary, NC 27511 . . . . . **(H) (919) 319-1591**

Ingram, O. Kelly [Kelly] (Gerry) {RM}
(DU) Retired Minister
*102 Mainsail Dr, Cary, NC 27511 . . . . . **(H) (919) 319-1591**

Innes, Randall E. [Randy] (Emily) {FE} Email: reiedi@netpath.net
(BU) Elon College:First - 01201 . . . . . FAX: (336) 584-5263
*PO Box 923, Elon College, NC 27244-0923 . . . . . **(O) (336) 584-5263**
1331 Granville St., Burlington, NC 27215-2153 . . . . . **(H) (336) 227-3993**

Irvine, Janet G. Thornton [Jan] (Bob) {DM} Email: janirvin@vnet.net
(RA) Diaconal Minister
*2965 Kildaire Farm Rd, Cary, NC 27511 . . . . . **(O) (919) 362-1666**
3201 Lassiter St, Durham, NC 27707-3879 . . . . . **(H) (919) 493-3756**

Irvine, Robert J. [Bob] (Janet) {FD} Email: bobirvine@aol.com
(DU) DU:Duke Mem.- Deacon - 02161 . . . . . FAX: (919) 682-3349
*504 W Chapel Hill St, Durham, NC 27701-3102 . . . . . **(O) (919) 683-3467**
3201 Lassiter St, Durham, NC 27707-3879 . . . . . **(H) (919) 493-3756**

Jackson, Jerry A. [Jerry] (Annette) {FE} Email: jajackso@onslowonline.net
(NB) Northwoods - 07181 . . . . . FAX: (910) 346-9727
*PO Box 7026, Jacksonville, NC 28540-2026 . . . . . **(O) (910) 346-9727**
113 McRae Ct., Jacksonville, NC 28546-5810 . . . . . **(H) (910) 347-1338**

Jackson, Lester P. [Lester] (Henrietta) {RM}
(RM) Retired Minister
*308 Golfers Ln, Nashville, NC 27856-1648 . . . . . **(H) (252) 459-2355**

Jackson, Richard C. [Richard] (Cheryl) {FE}
(FA) EXTMIN - Chaplain, US Army
55th Medical Group, Ft. Bragg, NC . . . . . **(O) (910) 396-9878**
*5998 Snow Goose Court, Fayetteville, NC 28304 . . . . . **(H) (910) 426-4060**

Jackson, Wilbur I. [Wil] (Carolyn) {RM} Email: gibbs@carolinaonline.net
(RO) Retired Minister
*710 Continental Dr., Durham, NC 27712 . . . . . **(H) (919) 309-7977**

Jacobs, Harold Dean [Harold] (Edna) {FD}
(RO) Prospect - Deacon - 09381 . . . . . FAX: (910) 521-2168
*3929 Missouri Rd., Maxton, NC 28364-9139 . . . . . **(O) (910) 521-2111**
PO Box 1348, Pembroke, NC 28372-1348 . . . . . **(H) (910) 521-8669**

James, Sherrie [Sherrie] {FL}
(BU) Leasburg - 01311
*P.O. Box 98, Leasburg, NC 27291 . . . . . **(H) (336) 599-1267**

Jarrett, Eddie Jo V. [Eddie Jo] {RM} Email: jarrett.eddiejo@usa.net
(RA) Retired Minister . . . . . FAX: (770) 939-9467
2345 Henderson Mill Rd, Atlanta, GA 30345 . . . . . **(O) (770) 939-9467**
*P O Box 641, Decatur, GA 30031-0614 . . . . . **(H) (770) 939-9467**

Jeffries, Jonathan David [Jonathan] (Heather) {FE} Email: jonjeffries@nccumc.org
(RA) Highland - Assoc. - 08381 . . . . . FAX: (919) 787-4251
1901 Ridge Rd, Raleigh, NC 27607-3143 . . . . . **(O) (919) 787-4240**
*3325 Ocotea St, Raleigh, NC 27607 . . . . . **(H) (919) 786-4857**

Jeffries, William M. [Bill] (Jo Anne) {RM} Email: billjumc@hotmail.com
(DU) Retired Minister
*3619 Sunningdale Way, Durham, NC 27707 . . . . . **(H) (919) 402-0424**

Jenkins, David Omar [David] {FE}
(DU) EXTMIN - Faculty, Candler School of Theology . . . . . FAX: (404) 627-6626
*Candler School of Theology, Emory University, Atlanta, GA 30322
74 28th St., Atlanta, GA 30309

Jenkins, Edith Dudley [Edith] (Carroll) {FE}
(GR) Leave of Absence
*412 E Main St, Washington, NC 27889-5039 . . . . . **(H) (252) 946-7542**

Jenks, Gregory Keith [Greg] (Beth) {FE} Email: ccumc@mindspring.com
(RA) Christ Community - 08651 . . . . . FAX: (919) 553-9770
. . . . . **(O) (919) 553-9770**
*143 Alan Lane, Clayton, NC 27520 . . . . . **(H) (919) 550-8799**

Jenness, Jr., Eugene Ray [Bud] (Angela Renee) {PM}Email: budjennes@nccumc.org
(RO) Roberdell - 09411
*141 Bear Branch Rd., Rockingham, NC 28379-7943 . . . . . **(H) (910) 895-5698**

Jennings, Thomas E. (Delia) {ROE} Email: djennt@aginet.com
(EC) Shiloh - 03331
*P O Box 652, Stumpy Point, NC 27978 . . . . . **(O) (252) 473-5108**
PO Box 1395, Manteo, NC 27954 . . . . . **(H) (252) 473-1252**

Jernigan, J.O. [Julius] (Ruth) {RM}
(FA) Retired Minister
*5736 Dobson Dr, Fayetteville, NC 28311-3451 . . . . . **(H) (910) 488-2629**

Jessee, D. Douglas [Doug] (Beverly) {FE} Email: CHARRELL@HBUMC.ORG
(RA) Hayes Barton - 08371 . . . . . FAX: (919) 832-4029
*P O Box 6088, Raleigh, NC 27628-6088 . . . . . **(O) (919) 832-6435**
100 Graywick Way, Cary, NC 27513-1609 . . . . . **(H) (919) 380-8690**

Johnson, C. Reginald [Reg] (Diane) {FE}
(GR) EXTMIN - Dean of the Chapel, Asbury Theo. Seminary . FAX: (606) 858-2274
Asbury Theological Sem., Wilmore, KY 40390 . . . . . **(O) (606) 858-2219**
*525 Talbott Dr, Wilmore, KY 40390-1041 . . . . . **(H) (606) 858-3081**

Johnson, Doris J. [Doris] {RL}
(EC) Retired Local Pastor
*PO Box 365, Harrellsville, NC 27942-0365 . . . . . **(H) (252) 356-2279**

Johnson, F. Douglas [Doug] (Cindy) {IS} Email: h20bridge@juno.com
(GO) Carlton - 05521 . . . . . FAX: (919) 242-9914
P O Box 758, Fremont, NC 27830 . . . . . **(O) (919) 242-9913**
*P O Box 2016, Fremont, NC 27830 . . . . . **(H) (919) 242-2263**

Johnson, George W. [George] {RM}
(RA) Retired Minister
*165 Latoma Dr, Roxboro, NC 27573 . . . . . **(H) (336) 599-1437**

Johnson, Glenda Noble [Glenda] (William) {FE} Email: gjohnson@nccumc.org
(DU) Durham District Super. - 02000 . . . . . FAX: (919) 956-9172
*522 S Duke St, Durham, NC 27701-3116 . . . . . **(O) (919) 682-6439**
5 Timbercreek Ct, Durham, NC 27712-9530 . . . . . **(H) (919) 471-0336**

Johnson, J. Donald [Don] (Joanne) {RM} Email: donjoannej@hotmail.com
(BU) Retired Minister
*100 Highland Trl, Chapel Hill, NC 27516-8625 . . . . . **(H) (919) 929-8524**

Johnson, Kathryn Rives [Kay] {FE} Email: Kjohnson@esumc.org
(RA) Edenton St - Associate - 08351 . . . . . FAX: (919) 829-5780
*228 W Edenton St, Raleigh, NC 27603-1714 . . . . . **(O) (919) 832-7535**
2124 Cowper Dr, Raleigh, NC 27608-1324 . . . . . **(H) (919) 782-9508**

Johnson, Kenneth Darrell [Ken] (Kara) {SP} Email: kenkarak@aol.com
(RO) Mt. Zion-Wall's Chapel - 09300
P.O. Box 669, Red Springs, NC 28377 . . . . . **(O) (910) 843-3895**
*PO Box 669, Red Springs, NC 28377 . . . . . **(H) (910) 843-3895**

Johnson, Lawrence E. [Larry] (Bernice) {FE} Email: ljoh507@aol.com
(DU) Reconciliation - 02571 . . . . . FAX: (919) 484-0558
PO Box 52326, Durham, NC 27717-2326 . . . . . **(O) (919) 484-0600**
*507 Tuggle St., Durham, NC 27713-1635 . . . . . **(H) (919) 484-0600**

Johnson, Marilyn H. [Marilyn] (Floyd J.) {DM}
(NB) Retired Diaconal Min.
1408 Kimberly Rd, New Bern, NC 28562 . . . . . **(H) (252) 638-1372**

Johnson, III, Paul Jones [Skip] (Ann) {FE} Email: skipj@mindspring.com
(RA) 337.1 - Appointed in N.GA Conference . . . . . FAX: (770) 972-5846
*2428 E Main St, Snellville, GA 30278-3337 . . . . . **(O) (770) 972-9360**
1667 Stony Creek Way SW, Lilburn, GA 30247-2596 . . . . . **(H) (770) 978-2825**

Johnston, III, Walter G. [Walter] (Olivia) {LP}
(EC) Harrellsville - 03040
*086 Perkins Rd., Gatesville, NC 27938 . . . . . **(H) (252) 357-1837**

Jolly, Judith O. [Judy] {FD} Email: jjollydce@aol.com
(RA) Hayes Barton - Deacon - 08371 . . . . . FAX: (919) 832-4029
2209 Fairview Rd, Raleigh, NC 27608 . . . . . **(O) (919) 832-6435**
*7205 Doverton Ct, Raleigh, NC 27615 . . . . . **(H) (919) 844-2183**

Jones, Jr., Barney Lee [Barney] (Florence) {RM} Email: sippihaw@aol.com
(DU) Retired Minister
. . . . . **(O) (516) 537-0266**
*PO Box 3058, Bridgehampton, NY 11932-3058 . . . . . **(H) (516) 537-0301**

Jones, Daniel P. [Dan] {FL} Email: danjones@nccumc.org
(RM) Wilson:First - Assoc. - 10401 . . . . . FAX: (252) 237-0699
*PO Box 1423, Wilson, NC 27894-1423 . . . . . **(O) (252) 237-6121**
1305 Buxton Rd. NW, Wilson, NC 27896-2004 . . . . . **(H) (252) 291-5646**

Jones, Donnie L. [Donnie] (Brenda) {PM} Email: martyr@gloryroad.net
(DU) Granville-Vance - 02320
*322 Linden Ave, Oxford, NC 27565-3615 . . . . . **(O) (919) 693-8366**
522 Salem Rd, Oxford, NC 27565-6451 . . . . . **(H) (919) 693-4150**

Jones, George A. [George] (Bonnie) {FE} Email: geobonjones@coastalnet.com
(RM) Englewood - 10281
*PO Box 7116, Rocky Mount, NC 27804 . . . . . **(O) (252) 443-2926**
3312 Woodlawn Rd., Rocky Mount, NC 27804 . . . . . **(H) (252) 443-6916**

Jones, Linwood S. [Lindy] (Phyllis) {AM} Email: ljones4694@aol.com
(RM) Trinity Parish - 10380
P O Box 178, Battleboro, NC 27809-0153 . . . . . **(O) (252) 442-9260**
*PO Box 153, Battleboro, NC 27809-0153 . . . . . **(H) (252) 977-3311**

Jones, Norwood L. [Norwood] (Helen) {RM}
(RA) Retired Minister
*321 Barbour St, Clayton, NC 27520-2405 . . . . . **(H) (919) 553-2492**

Jones, O. Joseph [Joe] (Gladys) {IS}
(DU) Mt. Carmel - 02631
*PO Box 124, Henderson, NC 27536-0124 . . . . . **(H) (252) 492-3878**

Jones, Vassar W. [Vassar] (Ruby H.) {RM}
(DU) Retired Minister
*418 W Gordon St, Roxboro, NC 27573-4922 . . . . . **(H) (336) 599-9203**

Jordan, Bobby L. [Bobby] (Linda P.) {AM} Email: blj1948@hotmail.com
(RO) Cordova - 09061
POBox 279, 134 Ledbetter St., Cordova, NC 28330 . . . . . **(O) (910) 997-5492**
*POBox 279, 132 Ledbetter St., Cordova, NC 28330 . . . . . **(H) (910) 895-4836**

Jordan, Harry [Harry] (Fran) {RM}
(RM) Retired Minister
*2200 Chelsea Dr NW, Wilson, NC 27896-1477 . . . . . **(H) (252) 237-8113**

Joyce, Eric Randall [Eric] (Paige) {LP} Email: mustardtree@carolina.net
(RO) Beaver Dam-Green Lake - 09020 . . . . . FAX: (910) 692-7371
. . . . . **(O) (910) 692-2715**
*215 Midland Road, Southern Pines, NC 28387-3335 . . . . . **(H) (910) 692-9878**

Joyce, Johnie L. [Johnie L.] {RM}
(DU) Retired Minister
*2600 Croasdaile Farm Pkway A-259, Durham, NC 27705-3843 . **(H) (919) 384-2214**

Joyner, Jr., F. Belton [Belton] (Toni) {FE} Email: fbjjr@nccumc.org
(RA) EXTMIN - Admin.Asst.to Bishop & Min.Relations Off. . . . FAX: (919) 832-4721
*PO Box 10955, Raleigh, NC 27605-0955 . . . . . **(O) (919) 832-9560**
4108 Brewster Dr, Raleigh, NC 27606-1712 . . . . . **(H) (919) 851-3894**

Juran-Kelley, Anna [Anna] (Mark) {OF}
(RO) Caledonia - 09041
Barnes Bridge Rd, Laurinburg, NC 28352 . . . . . **(O) (910) 276-4741**
*11680 Johns Rd, Laurinburg, NC 28352 . . . . . **(H) (910) 276-6858**

Juren, Jerry Jay [Jerry] (Ann) {RM} Email: jurenj@highpoint.net
(RM) Retired Minister
*108 Bridlewood Ave, High Point, NC 27265 . . . . . **(H) (336) 869-2986**

Kasper, J. Mark [Mark] {FE} Email: aaren@wilmington.net
(WI) EXTMIN - Couns., Hemingway Counseling Services
*908 Elizabeth Dr, Oak Island, NC 28465-8041 . . . . . **(H) (910) 278-1681**

Keck, Andrew [Andy] (Carla) {PM} Email: andy.keck@duke.edu
(DU) EXTMIN - Elec.Serv.,Theo.Lib.,Duke Div.Sch. . . . . FAX: (919) 681-7594
*Box 90972,Div.Sch.Library, Duke Univ., Durham, NC 27708-0972 **(O) (919) 660-3549**
600 South Churton St. #21, Hillsborough, NC 27278 . . . . . **(H) (919) 643-1094**

Kelley, Amy Lynn [Amy Lynn] (Benji) {DM}
(DU) Diaconal Minister - Leave of Absence
*204 N. Maple St., #1, Wilmore, KY 40390

Kelley, Benjamin W. [Benji] (Amy Lynn) {FE}
(BU) 416.6 - Beeson Pastor Program,Asbury Sem.
*204 N. Maple St., #1, Wilmore, KY 40390

Killian, Diana B. [Diana] (Roger) {FE} Email: umrevkillian@hotmail.com
(RO) Maxton:St.Paul's - 09291
PO Box 429, Maxton, NC 28364 . . . . . **(O) (910) 844-3792**
*12001 Cameron Way, Maxton, NC 28364 . . . . . **(H) (910) 844-5463**

Kimmel, Alfred [Al] (Barbara) {SP} Email: revakimmel@alltel.net
(SA) Asbury-Bethlehem - 11020
*805 Asbury Church Rd, Sanford, NC 27330 . . . . . **(H) (919) 774-0615**

King, Carl Hamett [Carl] {FE} Email: cking@methodist.edu
(FA) EXTMIN - Methodist College Chaplain . . . . . FAX: (910) 630-7682
*5400 Ramsey St, Fayetteville, NC 28311 . . . . . **(O) (910) 630-7157**
238 Meadowcroft Dr., Fayetteville, NC 28311 . . . . . **(H) (910) 884-0341**

King, Ruth Naomi [Naomi] {SP} Email: rnk@duke.edu
(DU) Longhurst - 02501
291 Providence Rd, Roxboro, NC 27573 . . . . . **(O) (336) 599-6812**
*291 Providence Rd, Roxboro, NC 27573 . . . . . **(H) (336) 597-4306**

Kinley, Grady L. [Grady] {RM}
(GO) Retired Minister
*108 Rose Dr, Goldsboro, NC 27534-8841 . . . . . **(H) (919) 778-3079**

Kirby, Wallace H. [Wallace] (Dixie) {RM} Email: wkirby3680@aol.com
(DU) Retired Minister . . . . . FAX: (336) 597-2169
. . . . . **(O) (828) 452-0034**
*PO Box 240, Roxboro, NC 27573-0240 . . . . . **(H) (336) 597-2054**

Kirkland, Danielle A. [Danielle] (Smith) {PM} Email: dapreach@ncol.net
(DU) City Road - 02341 . . . . . FAX: (252) 492-1862
903 Garnett St., Henderson, NC 27536 . . . . . **(O) (252) 492-1823**
*160 W. Young Ave., Henderson, NC 27536 . . . . . **(H) (252) 492-1862**

Knight, R. Norman [Norman] (Ruby) {RM}
(RA) Retired Minister
*2801 Westwick Ct, Raleigh, NC 27615-3976 . . . . . **(H) (919) 847-0215**

Knott, T. Garland [Garland] (Kathleen) {RM}
(FA) Retired Minister
*2600 Croasdaile Farm Parkway, #A228, Durham, NC 27705-1331 **(H) (919) 384-2173**

Knowles, Russell R. [Russell] (Jaxie) {RAM}
(WI) Brunswick Circuit - 12040
*PO Box 35, Bolivia, NC 28422-0035
105 Knox St NE, Bolivia, NC 28422-8653 . . . . . **(H) (910) 253-6211**

Knowles, Jr., Worlise L. [Worley] (Loretta) {LP} Email: wknowles@cconnect.net
(NB) Trenton-MapleGrove - 07440
PO Box 520, Trenton, NC 28585 . . . . . **(O) (252) 448-1133**
*203 South Market St., Trenton, NC 28585 . . . . . **(H) (252) 448-7891**

Kossan, Joseph E. [Joseph] (Frances) {FE}
(WI) Bethel-Lebanon - 12010
*9195 J.B. White Hwy S, Clarendon, NC 28432 . . . . . **(O) (910) 653-3255**
9195 J.B. White Hwy S, Clarendon, NC 28432 . . . . . **(H) (910) 653-2661**

Krepps, James Robert [Jim] (Donna) {FL} Email: jkrepps@hotmail.com
(EC) Perquimans - 03290
PO Box 98, Winfall, NC 27985-0098 . . . . . **(O) (252) 426-8354**
*PO Box 98, Winfall, NC 27985-0098 . . . . . **(H) (252) 426-5288**

Kretzu, Robert [Bob] (Cosette) {FL} Email: bkretzu@hotmail.com
(GO) Brogden - 05041 . . . . . FAX: (919) 735-5378
*2918 US Hwy 117 S, Dudley, NC 28333 . . . . . **(O) (919) 734-5244**
113 Lake Ave., Dudley, NC 28333-5320 . . . . . **(H) (919) 736-8882**

Krueger, Todd Stephen [Todd] (Martha) {FE} Email: tskumc@nccumc.org
(RM) Smith - 10341 . . . . . FAX: (252) 537-8779
*1215 Smith Church Rd., Roanoke Rapids, NC 27870
1216 Smith Church Rd., Roanoke Rapids, NC 27870 . . . . . **(H) (252) 537-1343**

Kunka, Alice Kirkman [Alice] (Bob) {FD} Email: alicekunka@aol.com
(RA) Sunrise - Full Deacon
. . . . . **(O) (919) 454-5656**
*204 Birkhaven Dr, Cary, NC 27511-8943 . . . . . **(H) (919) 851-5106**

Lackey, Duke Caldwell [Duke] (Bettina B.) {FE} Email: dclackey@netpath.net
(BU) Front Street - Assoc. - 01071
PO Box 2597, Burlington, NC 27216-2597 . . . . . **(O) (336) 227-6263**
*326 Oakland Dr, Burlington, NC 27215-7717 . . . . . **(H) (336) 584-9439**

Lain, Jr., William Douglas [Doug] (Tara) {PM}
(BU) EXTMIN - Staff, Hinton Rural Life Center
*P.O. Box 27, Hayesville, NC 28904-0027

Lamb, Kimberly [Kim] (Tom) {FD} Email: stmarks@intrex.net
(RA) St. Mark's - Deacon - 08481 . . . . . FAX: (919) 787-7548
*4801 Six Forks Rd, Raleigh, NC 27609-5205 . . . . . **(O) (919) 787-0544**
219 Westridge Dr, Raleigh, NC 27609-5262 . . . . . **(H) (919) 783-8144**

Lamb, W. Douglas [Doug] (Margaret) {RAM}
(WI) Retired Associate Mbr.
*119 W Burkhead St, Whiteville, NC 28472-3202 . . . . . **(H) (910) 642-9235**

Lamm, Dennis Cecil [Dennis] (Jennifer) {FL} Email: lammbo@coastalnet.com
(GR) Vanceboro Circuit - 06370 . . . . . FAX: (252) 244-1782
195 Honolulu Rd, Vanceboro, NC 28586
*205 Honolulu, Vanceboro, NC 28586-8631 . . . . . **(H) (252) 244-1782**

Lamneck, Forrest D. [Jack] {RM}
(GO) Retired Minister
*22437 TR 1203, W. LaFayette, OH 43845 . . . . . **(H) (614) 623-8853**

Lancaster, Charles Hulbert [Charles] (Emily) {RM}
(DU) Retired Minister
*PO Box 543, Creedmoor, NC 27522-0543 . . . . . **(H) (919) 528-1445**

Lancaster, Ecwood C. [Eckie] (Shirley) {FE} Email: eclancaster@nccumc.org
(EC) Eliz. City Dist. Super - 03000 . . . . . FAX: (252) 335-5127
*PO Box 1662, Elizabeth City, NC 27906-1662 . . . . . **(O) (252) 335-2415**
312 S. Griffin St., Elizabeth City, NC 27906 . . . . . **(H) (252) 335-2415**

Lancaster, Jr., James R. [James] (Louise) {RM}
(FA) Retired Minister
*5206 Arbor Rd, Fayetteville, NC 28311-0652 . . . . . **(H) (910) 822-0133**

Lancaster, Maurice [Maurice] (Helen) {RAM}
(FA) Retired Associate Mbr.
*1925 Southern Ave, Fayetteville, NC 28306-1755 . . . . . **(H) (910) 484-1438**

Lancaster, Tryon D. [Tryon] (Anne) {IS} Email: tryon@methodist.edu
(FA) Wesley Heights - 04291 . . . . . FAX: (910) 630-7253
304 Trinity Dr., Fayetteville, NC 28301 . . . . . **(O) (910) 630-7006**
*3213 Kentyre Dr, Fayetteville, NC 28303-5340 . . . . . **(H) (910) 484-7053**

Lane, Jr., J. Rodney [Rodney] (Patricia) {RAM}
(WI) Retired Minister
*2991 Burnsville St. SW, Supply, NC 28462 . . . . . **(H) (910) 846-3609**

Langley, Delores Anne [Delores] {FE} Email: dalangley@aol.com
(RA) EXTMIN - Dir.,Alumni & Church Relations
Louisburg College, 501 N. Main St., Louisburg, NC 27549 ..... **(O) (919) 497-3205**
*308 1/2 Sunset Ave., Louisburg, NC 27549 ..... **(H) (919) 340-0560**

Langston, J. Craig [Craig] (Janet) {FL} Email: peace@esn.net
(GO) Falling Creek - 05451
*1307 E. Beech St, Goldsboro, NC 27530 ..... **(H) (919) 734-8115**

Lawrence, Teresa E. [Terie] (Bob) {OF}
(RO) Philadelphia - 09361
157 Philadelphia Dr., Rockingham, NC 28379 ..... **(O) (910) 895-7643**
*5234 Mawood St., Fayetteville, NC 28314 ..... **(H) (910) 867-8746**

Laytham, David Brent [Brent] (Missy) {FE} Email: blaytham@lambuth.edu
(BU) EXTMIN - Asst.Prof.Religion, Lambuth Univ. ..... FAX: (901) 425-3499
*705 Lambuth Blvd., Jackson, TN 38301 ..... **(O) (901) 425-3253**
49 Live Oak Cove, Jackson, TN 38305

Leatherman, Harold F. [Harold] (Wilma) {RM}
(RO) Retired Minister
601 E Main St, Lincolnton, NC 28092-3411 ..... **(O) (704) 735-7489**
*803 N Laurel St, Lincolnton, NC 28092-2921 ..... **(H) (704) 735-2335**

Leburg, Michael W. [Mike] (Torie) {FE} Email: leburg@mc-online.net
(SA) Star - 11421 ..... FAX: (910) 428-4543
PO Box 375, Star, NC 27356 ..... **(O) (910) 428-4543**
*PO Box 375, Star, NC 27356 ..... **(H) (910) 428-4521**

Lee, Don Paul [Don] (Barbara) {RM} Email: donlee@esn.net
(GO) Retired Minister
*1607 E Pine St, Goldsboro, NC 27530-6135 ..... **(H) (919) 734-4465**

Lee, Henry W. [Henry] (Catherine) {RM}
(GO) Elevation - 05501
*PO Box 1212, Benson, NC 27504-1212 ..... **(H) (919) 207-1801**

Lee, James C. [Jim] (Sharon) {FE} Email: revjim@wilmington.net
(WI) Pine Valley - 12401 ..... FAX: (910) 452-4583
*3788 Shipyard Blvd, Wilmington, NC 28403 ..... **(O) (910) 791-0353**
241 Stonewall Jackson Dr., Wilmington, NC 28412 ..... **(H) (910) 791-3841**

Lee-Torres, Ronda [Ronda] (Eric) {OE} Email: spumc@mindspring.com
(SA) Southern Pines - Assoc. - 11411 ..... FAX: (910) 692-5875
*175 Midland Rd., Southern Pines, NC 28387 ..... **(O) (910) 692-3518**
507 Stornoway Dr., Southern Pines, NC 28387 ..... **(H) (910) 944-2292**

Lee, Samuel Sunghwan [Samuel] (Bok Youb Lee) {RM}
(FA) Retired Minister
*19850 Golden Springs Drive, R-123, Walnut, CA 91789 ..... **(H) (909) 444-5827**

Leeland, Paul L. [Paul] (Janet) {FE} Email: pleeland@nccumc.org
(GO) Goldsboro District Super ..... FAX: (919) 734-2677
*PO Box 1516, Goldsboro, NC 27533-1516 ..... **(O) (919) 734-5324**
617 Handley Acres Dr, Goldsboro, NC 27534-1703 ..... **(H) (919) 734-0843**

Leonard, Cecil T. [Cecil] (Lee) {LP} Email: leona531@msn.com
(RA) Leah's Chapel-Shiloh - 08230 ..... FAX: (919) 340-8808
420 Huntsburg Dr., Louisburg, NC 27549
*420 Huntsburg Dr., Louisburg, NC 27549 ..... **(H) (919) 340-8808**

Leonhard, Richard [Richard] (Carole) {RL} Email: handextend@aol.com
(GR) Retired Local Pastor
*2306 Lakes of Melbourne Dr., Melbourne, FL 32904-9173 ..... **(H) (407) 722-0762**

Levin, Dennis P. [Dennis] (Peggy) {FE} Email: revlev@nccumc.org
(GR) Ayden - 06021 ..... FAX: (252) 746-8504
*PO Box 335, Ayden, NC 28513-0335 ..... **(O) (252) 746-6524**
PO Box 305, Ayden, NC 28513-0305 ..... **(H) (252) 746-3852**

Lewis, Henry B. [Henry] (Sara) {RM}
(RA) Retired Minister
*117 Hunters Trail West, Elizabeth City, NC 27909-3266 ..... **(H) (252) 338-1177**

Lewis, Jerry D. [Jerry] (Debby) {FE} Email: Jerry.Lewis@Lackland.AF.mil
(NB) EXTMIN - Chaplain, US Air Force
*1950 Barnes Ave., Lackland AFB, TX 78236-5000 ..... **(O) (210) 671-2911**

Lewis, Richard F. [Dick] (Jo Ann) {AM}
(RM) Disability Leave
*PO Box 323, Calypso, NC 28325-0323 . . . . . **(H) (919) 658-3098**

Lewis, Jr., Stanley A. [Stanley] (Teresa S.) {PM} Email: sntlewis@aol.com
(BU) Center - 01511 . . . . . FAX: (336) 376-8032
*9203 Center Church Rd, Snow Camp, NC 27349-9701 . . . . . **(H) (336) 376-8032**

Lewis, Wallace B. [Wallace] (Loretta) {RAM}
(GO) Retired Associate Member
*497 Daugherty Road, Dover, NC 28526-9377 . . . . . **(H) (252) 523-9142**

Lilliston, Elaine [Elaine] (Andy) {FD} Email: elilliston@fvumc.org
(RA) Fuquay-Varina - Full Deacon - 08151 . . . . . FAX: (919) 557-7458
*100 S Judd Parkway SE, Fuquay-Varina, NC 27526 . . . . . **(O) (919) 552-4331**
6005 Tundra Ln, Fuquay-Varina, NC 27526 . . . . . **(H) (919) 567-9427**

Lindblade, Jr., Eric N. [Eric] (Susan) {FE} Email: elindblade@aol.com
(NB) Havelock: First . . . . . FAX: (252) 447-6146
*P O Box 324, Havelock, NC 28532 . . . . . **(O) (252) 447-3541**
1012 Orange St, Newport, NC 28570-9677 . . . . . **(H) (252) 223-4742**

Lindblade, Susan Clayton [Susan] (Eric) {FE} Email: slindblade@aol.com
(NB) Newport:St.James - 07271 . . . . . FAX: (252) 223-1141
*P O Box 250, Newport, NC 28570-0250 . . . . . **(O) (252) 223-4231**
1012 Orange St, Newport, NC 28570-9677 . . . . . **(H) (252) 223-4742**

Lipp, Daniel F. [Dan] {OF}
(RA) First: Cary - 08051 - Minister to Children
*117 S. Academy St., Cary, NC 27511 . . . . . **(O) (919) 467-1861**
1003 Parliament Place, Apex, NC 27502

Lister, Joe D. [Joe] (Judy) {RM} Email: jlister@netpath.net
(BU) Retired Minister
*129 Overland Dr, Mebane, NC 27302-3303 . . . . . **(H) (919) 563-5554**

Little, Brooks Bivens [Brooks] (Reviline) {RM}
(DU) Retired Minister
290 Liberty Dr, Waynesville, NC 28786-8917 . . . . . **(O) (828) 456-6650**
*5404 Lance Dr, Knoxville, TN 37909 . . . . . **(H) (865) 450-8966**

Little, Milton E. [Milton] (Velva) {LP}
(FA) Tabor - 04481
. . . . . **(O) (910) 483-5656**
*3531 Godwin Cir, E Fayettevlle, NC 28301-9131 . . . . . **(H) (910) 483-4824**

Little, Stephen N. [Steve] (Marie) {FE} Email: smlittle@nccumc.org
(FA) Clinton:Grace04041/Coharie - 04061
*800 Smith St., Clinton, NC 28328-2648 . . . . . **(O) (910) 592-3497**
301 Fairfax St., Clinton, NC 28328-2114 . . . . . **(H) (910) 592-4195**

Litzenberger, Charles M. [Charlie] (Annette) {FE} Email: allitz@netpath.net
(BU) Burlington Circuit - 01030
*1421 Bethel Methodist Ch. Rd., Burlington, NC 27217-8014 . . . . **(H) (336) 584-8646**

Lloyd, Jr., Frank I. [Frank] (Dottie) {FE} Email: WMCIlloyd@duplin.net
(GO) Wallace - 05401 . . . . . FAX: (910) 285-9000
*301 S College St, Wallace, NC 28466-1425 . . . . . **(O) (910) 285-2857**
207 S Duplin St, Wallace, NC 28466-1433 . . . . . **(H) (910) 285-3350**

Locklear, Bill James [Bill] (Della) {FE}
(RO) Prospect - 09381 . . . . . FAX: (910) 521-2168
3929 Missouri Road, Maxton, NC 28364 . . . . . **(O) (910) 521-2111**
*1026 J.I. Road, Maxton, NC 28364 . . . . . **(H) (910) 521-9360**

Locklear, Douglas M. [Doug] (Jan) {IS} Email: Dougster953@yahoo.com
(RO) Collins Chapel - 09051
. . . . . **(O) (910) 843-9217**
*3377 Hwy 74 West, Lumberton, NC 28360 . . . . . **(H) (910) 521-3222**

Locklear, George Lloyd [George] (Sharon) {LP} Email: georgel@intrstar.net
(RO) Ashpole Center - 09011 . . . . . FAX: (910) 738-4867
. . . . . **(O) (910) 738-4866**
*129 George & Molly Dr., Pembroke, NC 28372 . . . . . **(H) (910) 521-4429**

Locklear, Marshall M. [Marshall] (Lucille) {LP} Email: mlocklea@interpath.net
(RO) West Robeson - 09571
10999 Hwy 74 W, Maxton, NC 28364 . . . . . **(O) (910) 521-3835**
*32 Preston Rd, Maxton, NC 28364 . . . . . **(H) (910) 521-0544**

Loftis, Thomas E. [Tom] (Cornelia) {FE} Email: tloftis@nccumc.org
(SA) St. Luke - 11341 . . . . . FAX: (919) 774-3022
*2916 Wicker St Ext, Sanford, NC 27330-7655 . . . . . **(O) (919) 776-2012**
521 N. Currie Dr, Sanford, NC 27330-9349 . . . . . **(H) (919) 775-3288**

Logston, Linda [Linda] {FD} Email: lsl@greenvillenc.com
(GR) Jarvis Mem.- Deacon - 06121 . . . . . FAX: (252) 752-9377
*510 S Washington St, Greenville, NC 27858-2301 . . . . . **(O) (252) 752-3101**
3813 Sterling Pointe Drive, V9, Winterville, NC 28590 . . . . . **(H) (252) 355-3750**

Logue, Kelly Lyn [Kelly] {FL} Email: klogue@mail.icomnet.com
(GO) St. Paul - Associate - 05201 . . . . . FAX: (919) 734-2968
*204 E. Chestnut St, Goldsboro, NC 27530 . . . . . **(O) (919) 734-2965**
102 S. Jefferson St, Goldsboro, NC 27530 . . . . . **(H) (919) 735-8928**

Long, Charles Donavon [Chuck] (Penny) {LP} Email: chaslong@earthlink.net
(NB) Haw Branch - 07161
*103 Marina Ct, Jacksonville, NC . . . . . **(H) (910) 346-5770**

Lovelace, Henry N. [Henry] (Ann) {RM} Email: alovelace@meckcom.net
(RA) Retired Minister
*779 Rock Church Rd, Clarksville, VA 23927 . . . . . **(H) (804) 252-1405**

Lovell, Jackie Allen [Allen] (Fran) {PM} Email: alovell@nccumc.org
(BU) Milton - Associate - 01340
*195 Shannon Court, Timberlake, NC 27583-8846 . . . . . **(H) (336) 597-5272**

Lowdermilk, William P. [Bill] {RM}
(FA) Retired Minister
*1100 Clarendon St, #300, Fayetteville, NC 28305 . . . . . **(H) (910) 829-9585**

Lowe, Lloyd James [Jim] (Mary) {PM} Email: jimlowe@nccumc.org
(WI) 416.6 - Appointed to Attend School
*3171 Bold Spring Rd, Carnesville, GA 30521 . . . . . **(H) (706) 335-4592**

Lowry, Dwayne [Dwayne] {IS}
(RO) New Philadelphus - 09311
. . . . . **(O) (910) 843-1053**
*P.O. Box 1183, Pembroke, NC 28372 . . . . . **(H) (910) 521-4627**

Lowry, Jr., Herbert [Herbert] (Connie) {PM} Email: foxwalker@mindspring.com
(DU) 337.1 - Appointed in WNCC . . . . . FAX: (336) 333-2890
3010 Monterey St, Greensboro, NC 27406 . . . . . **(O) (336) 333-2890**
*1715 Neelley Rd., Pleasant Garden, NC 27313 . . . . . **(H) (336) 674-8277**

Lowry, Jerry [Jerry] (Doreen) {FE}
(RO) Laurinburg:First - 09181
101 W. Church St., Laurinburg, NC 28352-3744 . . . . . **(O) (910) 276-1593**
*1304 Franklin Ave., Laurinburg, NC 28352-3427 . . . . . **(H) (910) 276-1939**

Loy, James C. [J. C.] (Agnes) {RM}
(RM) Retired Minister
*PO Box 8, Alamance, NC 27201-0008 . . . . . **(H) (336) 570-2542**

Loy, Samuel W. [Sam] (Wanda) {FE} Email: samloy@intrstar.net
(WI) Burgaw-Watha - 12050
P O Box 26, Burgaw, NC 28425-0026 . . . . . **(O) (910) 259-2295**
*P O Box 1411, Burgaw, NC 28425-1411 . . . . . **(H) (910) 259-2761**

Loyd, Roger Leroy [Roger] (Leta) {FE} Email: roger.loyd@duke.edu
(DU) EXTMIN - Prof./Lib., Duke Divinity School . . . . . FAX: (919) 681-7594
*PO Box 90972, Durham, NC 27708-0972 . . . . . **(O) (919) 660-3452**
3011 Bexley Ave., Durham, NC 27707-2843 . . . . . **(H) (919) 419-1663**

Lugar, Lawrence E. [Lawrence] (Jean) {RM}
(FA) Retired Minister
*334 Grape Arbor Dr., Fayetteville, NC 28301 . . . . . **(H) (910) 485-8541**

Lukens, Douglas J. [Doug] (Nancy) {IS} Email: djlukens@juno.com
(WI) Herrings Chapel - 12511
*128 Casha Road, Rocky Point, NC 28457 . . . . . **(H) (910) 602-6420**

Lupton, James G. [Jim] (Virginia S.) {RM}
(GR) Retired Minister
*PO Box 188, Simpson, NC 27879-0188 . . . . . **(H) (252) 758-4314**

Lupton, Jr., John Clifton [Johnny] (Bernice) {FL}
(GR) Rainbow - 06281
*231 Harper Drive, Snow Hill, NC 28580-9302 . . . . . **(H) (252) 747-2668**

Lykins, Mark E. [Mark] (Patricia J.) {FE} Email: mplykins@yahoo.com
(SA) 415.7 - Missionary to Argentina
*Freyre 998, 2000 Rosario. Argentina

Lykins, Patricia [Pat] (Mark E.) {FD} Email: mplykins@yahoo.com
(SA) 416.6 - Missionary to Argentina
*Freyre 998, 2000 Rosario, Argentina

Mackey, John M. [John] (Elizabeth K.) {RM} Email: Mac060@aol.com
(FA) Retired Minister . . . . . FAX: (910) 484-5781
308 E. 6th St, Lumberton, NC 28358 . . . . . **(O) (910) 738-8558**
*2614 Trenton Rd., Fayetteville, NC 28304-3759 . . . . . **(H) (910) 484-1256**

MacKinnon, Melissa Roux [Melissa] (Dave) {PM}
(BU) Elon College:First - Assoc. - 01201
*PO Box 923, Elon College, NC 27244-0923 . . . . . **(O) (336) 584-5263**
404 Westgate Drive, Elon College, NC 27244 . . . . . **(H) (336) 538-1818**

MacLean, Robert A. [Robert] (Kathleen) {RM}
(RO) Retired Minister
*1100 Kittrell Rd., Kittrell, NC 27544-9018 . . . . . **(H) (252) 430-8218**

MacVane, Joy Reed [Joy] (Ed Calamai) {SP}
(BU) Davis Street - Associate - 01041 . . . . . FAX: (336) 226-8405
606 E Davis St, Burlington, NC 27215-5922 . . . . . **(O) (336) 227-3784**
*111 Wolf's Trail, Chapel Hill, NC 27516 . . . . . **(H) (919) 929-6384**

Madison, Jr., John Talton [Tal] (Julie) {FE}
(EC) Mighty Wind - 03441
P O Box 2440, Manteo, NC 27954 . . . . . **(O) (252) 475-1684**
*211 Ananias Dare St, Manteo, NC 27954 . . . . . **(H) (252) 473-6431**

Malloy, David O. [David] (Vevely) {FE} Email: dmalloy@nccumc.org
(FA) Fayetteville District Super . . . . . FAX: (910) 485-2778
1911 Raeford Rd, Fayetteville, NC 28305-5037 . . . . . **(O) (910) 485-2734**
*1911 Raeford Rd, Fayetteville, NC 28305-5037 . . . . . **(H) (910) 485-2734**

Malloy, Jr., James Edward [James] {FE}
(WI) Fifth Avenue - 12371
409 S 5th Ave, Wilmington, NC 28401-5109 . . . . . **(O) (910) 763-2621**
*5615 Woodridge Rd, Wilmington, NC 28409-3946 . . . . . **(H) (910) 392-9731**

Maness, Tracy A. [Tracy] (Jackie) {RM} Email: Tracy32@juno.com
(RA) Retired Minister
*6101 Parker Croft Ct, Raleigh, NC 27609-8208 . . . . . **(H) (919) 847-8871**

Mangum, Robert L. [Bob] (Neila) {RM}
(RO) NA Coop.Par./Sandy Plains - 09531
PO Box 2255, Pembroke, NC 28372 . . . . . **(O) (910) 521-8600**
*128 Stanley St., Pembroke, NC 28372

Mann, Barbara Price [Barbara] (David) {FE} Email: revbarb@aol.com
(RA) EXTMIN - Past.Couns.,Triangle Pastoral Counseling,Inc.
1135 Kildaire Farm Rd, Cary, NC 27511-4587 . . . . . **(O) (919) 380-1210**
*102 Cassidy Ct, Cary, NC 27511-5593 . . . . . **(H) (919) 467-7005**

Mann, Milton T. [Milton] (Gaye) {RM} Email: mtm@coastalnet.com
(RM) Retired Minister
*3741 Sunset Avenue, Apt. A-6, Rocky Mount, NC 27804 . . . . . **(H) (252) 937-2102**

Mann, W. Joseph [Joe] (Ann) {FE} Email: jmann@tde.org
(RA) EXTMIN - Dir., Rural Church Div., Duke Endowment . . . FAX: (919) 489-3350
*PO Box 51307, Durham, NC 27717-1307 . . . . . **(O) (919) 489-3359**
2319 Gaddy Dr, Raleigh, NC 27609-7605 . . . . . **(H) (919) 781-4908**

Marsicano, Leslie M. [Leslie] (Michael) {FE} Email: lemarsic@davidson.edu
(DU) EXTMIN - Assoc.Dean of Students, Davidson College . . FAX: (704) 892-2849
PO Box 1719, Davidson, NC 28036-1719 . . . . . **(O) (704) 892-2225**
*1935 S Wendover Rd, Charlotte, NC 28211-2141 . . . . . **(H) (704) 364-4642**

Martin, Jerry Dean [Jerry] (Maureen) {PM} Email: jdmartin@gibralter.net
(NB) Atlantic - 07031
*PO Box 145, Atlantic, NC 28511-0145 . . . . . **(O) (252) 225-7701**
PO Box, Atlantic, NC 28511 . . . . . **(H) (252) 225-3831**

Martin, III, Sam Francis [Sam] (Amy) {FE} Email: theword@bellsouth.net
(RA) New Life - 08661 . . . . . FAX: (919) 363-9985
*PMB 139, 1939 High House Rd., Cary, NC 27513 . . . . . **(O) (919) 363-9985**
105 Unaka Ct., Apex, NC 27502 . . . . . **(H) (919) 363-6559**

Mason, Glenn E. [Glenn] (Elaine) {FE} Email: spectrt@bellsouth.net
(RA) Macedonia - 08071 . . . . . FAX: (919) 859-3874
2904 Walnut St, Cary, NC 27511-9222 . . . . . **(O) (919) 851-1551**
*3508 Campbell Rd, Raleigh, NC 27606-4432 . . . . . **(H) (919) 851-4724**

Massey, Gerald R. [Gerald] (Dorothy) {RAM}
(GO) Mt. Carmel - 05301
*P O Box 3202, Eureka, NC 27830 . . . . . **(H) (919) 242-4532**

Mathews, Richard Thorne [Richard] (Pat) {PM}
(BU) Shady Grove - 01174
PO Box 155, Providence, NC 27315 . . . . . **(O) (336) 388-2750**
*2214 Prince St., Durham, NC 27707 . . . . . **(H) (919) 403-9367**

Maultsby, III, J. Alexander [Alex] (Nancy L.) {FE} Email: kbumc@bbnp.com
(GO) Kenly-Buckhorn - 05250 . . . . . FAX: (919) 284-2192
P O Box 155, Kenly, NC 27542-0155 . . . . . **(O) (919) 284-2139**
*306 East First St., Kenly, NC 27542-0155 . . . . . **(H) (919) 284-2192**

May, Raegan V. [Raegan] (Lee) {FE} Email: rmay@christmethodist.org
(BU) Christ - 01501 . . . . . FAX: (919) 969-7876
*800 Market St., Chapel Hill, NC 27516 . . . . . **(O) (919) 969-8820**
102 Meeting St., Chapel Hill, NC 17516 . . . . . **(H) (919) 968-4371**

Maynard, Randall Grey [Randy] (Cindy) {FE} Email: farmumc@skantech.net
(GR) Farmville - 06091 . . . . . FAX: (252) 753-6062
*PO Box 153, Farmville, NC 27828-0153 . . . . . **(O) (252) 753-4803**
204 Hillcrest Dr, Farmville, NC 27828-1204 . . . . . **(H) (252) 753-4774**

Mayo, Leonard E. [Leonard] (Judy) {RM}
(RO) Retired Minister
*1205 Ann St, Rockingham, NC 28379-3041 . . . . . **(H) (910) 997-4963**

McCarver, Clyde G. [Clyde] (Frances) {RM}
(RO) Retired Minister
PO Box 1021, Lk Junaluska, NC 28745-1021 . . . . . **(O) (828) 456-9843**
*322 Oakdale Dr, Hartsville, SC 29550-8062 . . . . . **(H) (843) 332-9473**

McClung, Matthew Dale [Matt] (Emily) {SP} Email: TennisRev1174@aol.com
(GO) Seven Springs - 05351
P O Box 64, Seven Springs, NC 28578 . . . . . **(O) (252) 569-2871**
*P O Box 104, Seven Springs, NC 28578 . . . . . **(H) (252) 569-2871**

McCranie, Glenn H. [Glenn] (Vi) {OE} Email: ghmccranie@inteliport.net
(EC) Currituck - 03080
P O Box 648, Grandy, NC 27939 . . . . . **(O) (252) 453-3559**
*P O Box 493, Grandy, NC 27939 . . . . . **(H) (252) 453-6046**

McDonald, Walter N. [Walter] (Joyce) {RM} Email: walternmac@aol.com
(RA) Retired Minister
*305 Sunset Ave, Louisburg, NC 27549-2433 . . . . . **(H) (919) 496-3757**

McDougald, Jr., George [George] {OD}
(RO) Cool Spring - 09581 . . . . . FAX: (910) 843-2598
16301 Scotch Grove Rd., Laurinburg, NC 28352 . . . . . **(O) (910) 277-8392**
PO Box 731, Red Springs, NC 28377-0731 . . . . . **(H) (910) 843-8782**

McElroy, Steven W. [Steve] (Lori) {FE} Email: slbj@carolina.net
(SA) Pinehurst - 11491 . . . . . FAX: (910) 215-0799
*PO Box 4504, Pinehurst, NC 28374-4504 . . . . . **(O) (910) 215-4559**
123 Pinesage Dr, West End, NC 27376-9775 . . . . . **(H) (910) 295-6447**

McGarvey, Gregory L. [Gregg] (Nanci) {FE} Email: McGarvey@simflex.com
(NB) Swansboro - Assoc. - 07431
665 W. Corbett Ave., Swansboro, NC 28584-0847 . . . . . **(O) (910) 326-4822**
*836 S. Dogwood Lane, Swansboro, NC 28584 . . . . . **(H) (910) 326-1236**

McKee, Robert F. [Robert] {RM}
(RA) Retired Minister
*221 Emerald Way, Spartanburg, SC 29302-4600 . . . . . **(H) (864) 582-0012**

McKenzie, Charles E. [Charles] (Judy) {FE} Email: jcmckids@coastalnet.com
(EC) City Road - 03111 . . . . . FAX: (252) 335-2658
PO Box 535, Elizabeth Cty, NC 27907-0535 . . . . . **(O) (252) 335-2658**
*509 N Road St, Elizabeth Cty, NC 27909-4065 . . . . . **(H) (252) 335-1340**

McKenzie, Jr., G. Robert [Bob] (Frances) {RM} Email: grmftm@intrex.net
(BU) Retired Minister
*2704 Edgewood Ave, Burlington, NC 27215-4796 . . . . . **(H) (336) 584-1733**

McKita, Carleton P. [Carleton] (Margaret) {RM}
(RM) Retired Minister . . . . . FAX: (252) 451-3439
Curtis Ellis Dr., Hospice, Rocky Mount, NC 27804 . . . . . **(O) (252) 443-8124**
*3508 Hawthorne Rd, Rocky Mount, NC 27804-3809 . . . . . **(H) (252) 937-4364**

McLaurin, Horace L. [Horace] (Wanda) {RM} Email: macmac@cconnect.com
(NB) Retired Minister
*205 Trolley Ct, New Bern, NC 28560-5453 . . . . . **(H) (252) 635-2948**

McLean, James H. [James] (Betty) {AM} Email: jhmclean@nccumc.org
(FA) Roseboro - 04421
*PO Box 8, Roseboro, NC 28382-0008 . . . . . **(O) (910) 525-4470**
302 S Broad Street, Roseboro, NC 28382 . . . . . **(H) (910) 525-4592**

McLeod, Walter E. [Walter] (Delores) {FE} Email: wtumc@bellsouth.net
(RA) Wilson Temple - 08531
*1023 Oberlin Rd., Raleigh, NC 27605 . . . . . **(O) (919) 828-9989**
1021 Oberlin Rd., Raleigh, NC 27605-1198 . . . . . **(H) (919) 828-1244**

McMillan, III, Samuel D. [Mack] (Paige) {FE} Email: mackpaige@mindspring.com
(RA) New Beginnings (new church) - 08671
*P O Box 1076, Youngsville, NC 27596 . . . . . **(O) (919) 562-8780**
502 Tyler Run Dr., Wake Forest, NC 27587 . . . . . **(H) (919) 554-3258**

McMillan, Jr., Samuel Duncan [Sam] (Fran) {RM} Email: SDMFBM@aol.com
(RA) Retired Minister
P O Box 3125, N Myrtle Beach, SC 29582 . . . . . **(O) (843) 249-9250**
*4801 Deerwood Dr, Raleigh, NC 27612 . . . . . **(H) (919) 789-0718**

McQuade, J. Stanley[Stanley](Frances){FE} Email: mcquade@webster.campbell.edu
(RA) EXTMIN - Methodist Chap., Campbell University . . . . . FAX: (910) 893-1807
PO Box 158, Buies Creek, NC 27506-0158 . . . . . **(O) (910) 893-1779**
*56 Wallace Ln, Lillington, NC 27546-9775 . . . . . **(H) (910) 893-2758**

Meadows, Dan E. [Dan] (Sarah) {RM}
(RM) Retired Minister
*11238 NC 581 S., Bailey, NC 27807-9501 . . . . . **(H) (252) 235-4835**

Megill, George C. [George] (June) {RM}
(RA) Retired Minister
*517 Grove Ave, Raleigh, NC 27606-1607 . . . . . **(H) (919) 859-2167**

Melvin, Jr., B. Fallon [Fallon] (Betty) {AM} Email: fmelvin@esumc.org
(RA) Edenton Street - Assoc - 08351 . . . . . FAX: (919) 829-5780
228 W. Edenton St, Raleigh, NC 27603-1790 . . . . . **(O) (919) 832-7535**
*536 Starburst Ln, Raleigh, NC 27603-9107 . . . . . **(H) (919) 662-0538**

Melvin, Benjamin R. [Benny] (Grace) {FE} Email: pumc@mindspring.com
(SA) Pittsboro: First - 11281
PO Box 716, Pittsboro, NC 27312-0716 . . . . . **(O) (919) 542-2330**
*PO Box 716, Pittsboro, NC 27312-0716 . . . . . **(H) (919) 542-4525**

Mentzer, James G. [Jim] (Jo Ann) {PM} Email: revmen@earthlink.net
(SA) Vass-Cameron - 11450
*P O Box 628, Vass, NC 28394 . . . . . **(O) (910) 245-7665**
P O Box 968, Vass, NC 28394 . . . . . **(H) (910) 245-7660**

Mercer, Charles H. [Charles] (Florrie) {RM}
(RM) Retired Minister
*PO Box 603, Lk Junaluska, NC 28745-0603 . . . . . **(H) (828) 456-8028**

Merchant, Michele R. [Michele] {FE} Email: mmerchan@chw.edu
(RA) EXTMIN - Dir., Pastoral Ed., St.Mary's Med.Ctr. . . . . FAX: (415) 750-8126
*St. Mary's Med. Ctr., 450 Stanyan St., San Francisco, CA 94117 **(O) (415) 750-5719**
1539 Greenwich St., #12, San Francisco, CA 94123 . . . . . **(H) (415) 346-1048**

Metcalf, Ellen H. [Ellen] {FE} Email: metca003@mc.duke.edu
(DU) Leave of Absence
*604 Watts St., Durham, NC 27701 . . . . . **(H) (919) 688-2045**

Methvin, Rayford H. [Rayford] (Pauline) {RM}
(WI) Retired Minister . . . . . FAX: (919) 553-9132
*108 Lakeview Court, Garner, NC 27529 . . . . . **(H) (919) 553-9132**

Meyer, Kris R. [Kris] {FL}
(GO) Brookland-Brooksdale - 02050
. . . . . **(O) (919) 597-9755**
*311 Allensville Rd, Roxboro, NC 27573-7003 . . . . . **(H) (336) 599-7040**

Midgett, III, Peleg D. [P.D.] (Carol (Cookie)) {RM} Email: midgett@bellsouth.net
(WI) Retired Minister . . . . . FAX: (910) 457-5556
1002 Bussells Turn, Southport, NC 28461-2699 . . . . . **(O) (910) 457-5556**
*1002 Bussells Turn, Southport, NC 28461-2699 . . . . . **(H) (910) 457-5556**

Millan, Hector [Hector] (Rafaela) {OF} Email: clhmumc@juno.com
(SA) Chatham-Lee Hispanic Min. - 11120
*123 E. Chestnut St., Siler City, NC 27344 . . . . . **(O) (919) 663-0011**
406 Dowd St, Siler City, NC 27344-4027 . . . . . **(H) (919) 663-3425**

Miller, Jr., James H. [Jimmy] (Susan) {RM} Email: jsm.icomnet.com
(GR) Retired Minister
*3734 Hwy 258 S., Kinston, NC 28504-9224 . . . . . **(H) (252) 527-1606**

Miller, Keith A. [Keith] (Lynne) {FE} Email: keithm@nccumc.org
(NB) Harkers Island - 07121
. . . . . **(O) (252) 728-7015**
*P O Box 307, Harkers Island, NC 28531-0307 . . . . . **(H) (252) 728-4368**

Miller, Lon William [Lon] (Marilyn) {FE} Email: skypilot@nternet.net
(EC) Windsor - 03390
P O Box 238, Windsor, NC 27983-3785
*407 S Queen St, Windsor, NC 27983-1317 . . . . . **(H) (252) 794-2112**

Miller, Theodore Ralph [T. R.] (Marcia) {FE} Email: revtrmiller@earthlink.net
(GO) Daniels Memorial - 05131 . . . . . FAX: (919) 734-2677
2802 E Ash St, Goldsboro, NC 28534-4519 . . . . . **(O) (919) 778-2350**
*2803 E Ash St, Goldsboro, NC 27534-4518 . . . . . **(H) (919) 778-0967**

Millwood, Paul C. [Paul] (Patricia) {OF} Email: pmillwood@nccumc.org
(NB) Dover-Clarks - 07110
*PO Box 188, Dover, NC 28526 . . . . . **(O) (252) 523-9938**

Milton, Stuart M. [Stuart] (Teresa) {FE} Email: revstu@aol.com
(RA) Disciple - 08631 . . . . . FAX: (919) 461-3703
*1939 High House Rd Suite 112, Cary, NC 27513-8452 . . . . . **(O) (919) 363-5700**
119 Mint Hill Dr, Apex, NC 27502-6103 . . . . . **(H) (919) 303-1313**

Minnick, Gregory Carlton [Gregory] {AM} Email: gcm3@mail.duke.edu
(BU) Hightower - 01290
2541 Ridgeville Rd, Prospect, NC 27314-9372 . . . . . **(O) (336) 562-4583**
*238 NC Hwy 119 N., Mebane, NC 27302-7334 . . . . . **(H) (336) 694-4258**

Minnick, Jonathan Allen [Jay] (Allana) {FE} Email: qumran4@aol.com
(RA) Pleasant Grove - 08451
4415 Pleasant Grove Church Rd, Raleigh, NC 27613-3132 . . . . **(O) (919) 787-7763**
*6401 Pleasant Pines Dr, Raleigh, NC 27613-1917 . . . . . **(H) (919) 783-8524**

Mitchell, Charles Maness [Maness] (Vivian) {RM}
(RA) Retired Minister
*622 Wimbleton Dr, Raleigh, NC 27609-4350 . . . . . **(H) (919) 787-3311**

Mitchell, Jerry E. [Jerry] (Diane) {LP} Email: jerrym@esn.net
(GO) Garris Chapel - 05121
*823 Piney Grove Rd, La Grange, NC 28551-7715 . . . . . **(O) (252) 566-4355**
163 Sutton Rd, La Grange, NC 28551-9108 . . . . . **(H) (919) 778-1887**

Mitchell, John D. [John] (Helen) {RM}
(GO) Retired Minister
*120 Ebenezer Church Rd, Goldsboro, NC 27530-9467 . . . . . **(H) (919) 734-4440**

Mitchell, Jr., William K. [Bill] (Carolee J.) {FE} Email: churchlady35@carolina.net
(SA) Candor - 11071
203 S. Main St., Candor, NC 27229 . . . . . **(O) (910) 974-4454**
*142 E. Randolph St., Candor, NC 27229 . . . . . **(H) (910) 974-4504**

Moehring, David [David] (Myrna) {FE} Email: dommjm@inteliport.com
(EC) South Camden - 03340
. . . . . **(O) (252) 335-7565**
*188 S. Hwy 343, Camden, NC 27921 . . . . . **(H) (252) 335-7500**

Monteith, Cynthia Lynn [Cindy] {IS}
(DU) Rehoboth - 02463
*2951 Old Watkins Rd, Henderson, NC 27536 . . . . . **(H) (252) 438-6345**

Mooney, Jr., Robert C. [Bob] (Nell) {RM}
(BU) Retired Minister
*504 Alamance Rd, Burlington, NC 27215-6230 . . . . . **(H) (336) 229-0224**

Moore, Donna Susan [Susan] {FE}
(WI) Disability Leave
*6757 David Moore Rd, Elon College, NC 27244-9538 . . . . . **(H) (336) 584-0034**

Moore, Robert F. [Bob] (Burnell) {RM}
(RO) Retired Minister
*1400 Redden St, Fairmont, NC 28340-1424 . . . . . **(H) (910) 628-7897**

Moorman, Julian Pierce [Julian] {RM}
(RA) Retired Minister
*501 E Whitaker Mill Rd Apt B206, Raleigh, NC 27608-2644 . . . . **(H) (919) 839-0233**

Morgan, Deborah [Debbie] {FE} Email: morga016@mc.duke.edu
(DU) EXTMIN - Staff Chaplain, Duke Med.Ctr. . . . . FAX: (919) 684-8438
Pastoral Services OUMC, PO Box 3112, Durham, NC 27710 . . . **(O) (919) 681-4784**
*4315 Peachway Dr, Durham, NC 27705-7301 . . . . . **(H) (919) 489-3242**

Morgan, Robert W. [Bob] {RM}
(RM) Retired Minister
*2202 W. Nash St, #C1, Wilson, NC 27896-1779 . . . . . **(H) (252) 243-4761**

Morris, Alvin J. [Al] (Faye) {RM}
(RO) Retired Minister
*4358 Manley Smith Rd, Nakina, NC 28455 . . . . . **(H) (910) 642-4895**

Morris, Brigitte Freeman [Brigitte] (Graham) {FD} Email: bgmax@nccumc.org
(DU) Oxford - Deacon - 02441
P O Box 757, Oxford, NC 27565 . . . . . **(O) (919) 693-4091**
*607 Sunset Ave, Oxford, NC 27565-2841 . . . . . **(H) (919) 690-8670**

Morris, Homer E. [Homer] (Debra) {FE} Email: firstumc@coastalnet.com
(NB) Morehead City:First - 07231 . . . . . FAX: (252) 808-2812
*900 Arendell St, Morehead City, NC 28557-4142 . . . . . **(O) (252) 726-7102**
1609 Calico Dr, Morehead City, NC 28557-4422 . . . . . **(H) (252) 726-4055**

Morris, Jr, Wallace [Wally] (Donna) {LP}
(WI) Mishop Springs - 12351
*2736 Old Pine Log Rd, Whiteville, NC 28472 . . . . . **(H) (910) 640-2783**

Morrison, Charles K. [Charles] (Carolyn) {FE} Email: revcolcm@mail.icomnet.com
(GO) St. Paul - 05201 . . . . . FAX: (919) 734-2968
*204 E Chestnut St, Goldsboro, NC 27530-4813 . . . . . **(O) (919) 734-2965**
119 Overbrook Rd, Goldsboro, NC 27534-4309 . . . . . **(H) (919) 734-4050**

Morrison, J. Edward [Ed] (Norma) {FE} Email: emorrison@nccumc.org
(RO) Rock'ghm District Super. . . . . FAX: (910) 276-8672
*P O Box 1588, Laurinburg, NC 28353 . . . . . **(O) (910) 276-6641**
1304 W. Church St., Laurinburg, NC 28352 . . . . . **(H) (910) 276-6641**

Morrow, Jr., Floyd R. [Floyd] (Barbara) {FE}
(BU) New Hope-Purley - 01360
*4385 Blanch Rd, Blanch, NC 27212-9653 . . . . . **(H) (336) 694-4020**

Morton, Dean Healy [Dean] (Alice) {LP}
(WI) Pine Valley - Assoc. - 12401 . . . . . FAX: (910) 452-4583
3788 Shipyard Blvd., Wilmington, NC 28412 . . . . . **(O) (910) 791-0353**
*3425 Chalmers Dr, Wilmington, NC 28409-6909 . . . . . **(H) (910) 791-6484**

Morton, III, Elva L. [Bud] (Donna) {LP} Email: mortone@coastalnet.com
(NB) Maysville - 07221
*551 Island Creek Rd, Pollocksville, NC 28573-9451 . . . . . **(H) (252) 224-3401**

Moseley, Charles K. [Charles] (Peggy) {FE} Email: ckmoseley@nccumc.org
(RA) Clayton:Horne Mem. - 08108 . . . . . FAX: (919) 553-0954
*PO Box 475, Clayton, NC 27520 . . . . . **(O) (919) 553-6464**
334 S. Page Street, Clayton, NC 27520 . . . . . **(H) (919) 553-6446**

Moser, R. E. Lee [Lee] (Kurlee) {RM}
(BU) Retired Minister
*1741 Belmont-Alamance Rd, Burlington, NC 27215-8699 . . . . . **(H) (336) 228-0756**

Moser, Rachel Tucker [Rachel] (Rick) {FE} Email: rtmoser@aol.com
(BU) Front Street - Associate - 01071
PO Box 2597, Burlington, NC 27216-2597 . . . . . **(O) (336) 227-6263**
*4150 Mount Hermon Rock Crk Rd, Graham, NC 27253-9107 . . . **(H) (336) 376-3504**

Moser, Rick A. [Rick] (Rachel) {FE} Email: mthch@netpath.net
(BU) Mount Hermon - 01351
4178 Mt.HermonRk.Cr.Rd., Graham, NC 27253 . . . . . **(O) (336) 376-3119**
*4150 Mount Hermon Rock Crk Rd, Graham, NC 27253-9107 . . . **(H) (336) 376-3504**

Motley, Joseph A. [Joe] (Emily) {FE} Email: motley2@starfishnet.com
(NB) Franklin Memorial - 07241 . . . . . FAX: (252) 726-6010
1112 Arendell St., Morehead City, NC 28557-0235 . . . . . **(O) (252) 726-6010**
*601 Colonial Ave, Morehead City, NC 28557-6203 . . . . . **(H) (252) 726-4053**

Mull, Jr., Curtis M. [Curtis] (Sandra) {AM} Email: cmulljr@aol.com
(FA) Marvin - 04381
*6766 NC Hwy 87 S, Fayetteville, NC 28306 . . . . . **(H) (910) 484-8706**

Mull, Sandra [Sandra] (Curtis) {IS} Email: cmulljr@aol.com
(FA) Parkton - 09331
*6766 NC Hwy 87 S, Fayetteville, NC 28306 . . . . . **(H) (910) 484-8706**

Mullen, Roderic L. [Rod] {FE} Email: rlmullen@netpath.net
(BU) Haw River - 01271
*P O Box 460, Haw River, NC 27258-0460 . . . . . **(O) (336) 578-0611**
306 Graham Rd, Haw River, NC 27258 . . . . . **(H) (336) 578-1149**

Murphy, Jr., James Olen [Jim] (Debra) {FE} Email: djmurphy@touchnc.net
(RA) Trinity (Franklin Co.) - 08541
4272 US Hwy 401 N, Louisburg, NC 27549 . . . . . **(O) (919) 496-4891**
*4246 US Hwy 401 N, Louisburg, NC 27549-9308 . . . . . **(H) (919) 496-7363**

Murphy, Jr., Miles [Miles] (Ruth) {RM}
(RO) Retired Minister
*16 Fort Worth St, Hampton, VA 23669-1108 . . . . . **(H) (757) 851-6334**

Murray, Eric Octavius [Eric] {RM}
(RA) Retired Minister
*6304 Diamond Dr, Raleigh, NC 27610-8556 . . . . . **(H) (919) 773-9469**

Musser, Benjamin Franklin [Ben] (Hattie) {RM}
(RM) Retired Minister
*PO Box 26, Elm City, NC 27822-0026 . . . . . **(H) (252) 236-7966**

Myers, Charles Donald [Charles] (Joyce Faye) {FE}
(RM) Littleton - 10141
PO Box 26, Littleton, NC 27850 . . . . . **(O) (252) 586-5385**
*P O Box 26, Littleton, NC 27850 . . . . . **(H) (252) 586-3985**

Nagel, Donald C. [Don] {FE}
(RA) EXTMIN - Medical Dir., Alcohol Rehab. Ctr., Black Mtn.
301 Tabernacle Rd, Black Mountain, NC 28711-2537 . . . . . **(O) (828) 669-3455**
*101 Alpine Way, Asheville, NC 28805-1519 . . . . . **(H) (828) 298-7024**

Namkoong, Won Seok [Won] (Mee Young) {FE} Email: EMUM01@Lynxus.com
(GO) Selma:Edgerton Memorial - 05061 . . . . . FAX: (919) 965-3199
PO Box 487, Selma, NC 27576-0487 . . . . . **(O) (919) 965-3761**
*104 S Sumner St, Selma, NC 27576 . . . . . **(H) (919) 965-2054**

Namkung, Kong Suk [Kong] (Kum) {FE} Email: wmumc@lynxus.com
(RA) Wesley Memorial - 08511 . . . . . FAX: (919) 828-7488
*714 E. Whitaker Mill Rd, Raleigh, NC 27608-2718 . . . . . **(O) (919) 828-4408**
3212 Julian Dr, Raleigh, NC 27604-1654 . . . . . **(H) (919) 790-8811**

Nanney, R. Keith [Keith] (Sandra) {FE} Email: RKN47@AOL.COM
(RA) Hollands - 08191
9433 Ten Ten Rd, Raleigh, NC 27603-8423 . . . . . **(O) (919) 772-5294**
*4701 Holland Church Rd, Raleigh, NC 27603-9726 . . . . . **(H) (919) 779-0958**

Neal, Jeanne Ross [Jeanne] (Richard) {SP} Email: revjeanne@juno.com
(BU) Concord - 01181 . . . . . FAX: (336) 376-1797
*4462 E. Gsb.Chap.Hill Rd., Graham, NC 27253 . . . . . **(O) (336) 376-9719**
4504 E. Gsb.Chap.Hill Rd., Graham, NC 27253 . . . . . **(H) (336) 376-9719**

Nelson, Michael Norwood [Mike] (Sheryl) {FL}
(FA) Raeford:Hoke - 04410 . . . . . FAX: (910) 875-4198
. . . . . **(O) (910) 875-4198**
*308 S. Bethel Rd., Raeford, NC 28376-3104 . . . . . **(H) (910) 875-4318**

Newman, Thomas Willard [Tom] (Marcie) {FE} Email: angierumc@mindspring.com
(FA) Angier - 04011
*P O Box 1748, Angier, NC 27501 . . . . . **(O) (919) 639-2176**
526 N. Dunn St, Angier, NC 27501 . . . . . **(H) (919) 639-0988**

Nichols, Thomas M. [Tim] (Beth) {SP} Email: cernic7@cs.com
(NB) Shady Grove-Cypress Creek - 07400
Rt. 3, Box 327, Kinston, NC 28501 . . . . . **(O) (252) 523-8780**
*1707 Hwy 17 N, New Bern, NC 28560 . . . . . **(H) (252) 637-6578**

Nicholson, Sue Ellen [Sue Ellen] {DM} Email: senicholson@nccumc.org
(RA) Diaconal Minister - Director, Children & Youth Ministries FAX: (919) 834-7989
PO Box 10955, Raleigh, NC 27605-0955 . . . . . **(O) (919) 832-9560**
*6103 River Lake Cir., Raleigh, NC 27604 . . . . . **(H) (919) 875-1010**

Nicks, Robert L. [Robert] (Lou) {RM} Email: rlnicks@aol.com
(NB) Retired Minister
*PO Box 997, Penney Farms, FL 32079-0997 . . . . . **(H) (904) 529-9664**

Noble, II, J. Crispin [Cris] (Gayle) {FE} Email: noble1@nccumc.org
(GR) Restoration - 06111 . . . . . FAX: (252) 752-9937
*1400 Red Banks Rd, Greenville, NC 27858 . . . . . **(O) (252) 756-1731**
950 Port Terminal Rd, Greenville, NC 27858-7717 . . . . . **(H) (252) 752-3717**

Norman, John Samuel [John] (Hazel) {LP}
(GO) Charity - 05531
*2358 Highway 903 N., La Grange, NC 28551 . . . . . **(H) (252) 566-4142**

Norton, Mary Jane P. [Mary Jane] (David) {FD} Email: mnorton@gbod.org
(BU) EXTMIN - Deacon - Dir.,Family Ministries,GBOD . . . . . FAX: (615) 340-7071
PO Box 840, Nashville, TN 37202-0840 . . . . . **(O) (615) 340-7170**
*1109 Shiloh Dr, Nashville, TN 37205-1122 . . . . . **(H) (615) 352-2156**

Noy, Carol [Carol] {PM}
(RM) Spring-Lebanon-Garysb'rg - 10350
*128 Woodland Rd, Roanoke Rapids, NC 27870-2232 . . . . . **(H) (252) 537-0616**

O'Briant, Clarence Edgar [Clarence] (Ruth) {RM}
(GR) Retired Minister
*PO Box 375, Hookerton, NC 28538-0375 . . . . . **(H) (252) 747-4164**

O'Connor, Tacoma F. [Tacoma] (Francis) {DM}
(DU) Retired Diaconal Min.
107 N Driver St, Durham, NC 27703-3053 . . . . . **(O) (919) 596-7210**
*1432 Kirkwood Dr, Durham, NC 27705-2138 . . . . . **(H) (919) 477-0990**

O'Hara, James W. [Jim] (Mary Margaret) {OF} Email: jimandmary@peoplepc.com
(GO) Institute-Hickory Gr. - 05220
3075 Byrd Rd, LaGrange, NC 28551 . . . . . **(O) (252) 566-3944**
3075 Byrd Rd, LaGrange, NC 28551 . . . . . **(H) (252) 566-3944**

O'Keef, Robert D. [Bob] (Phyllis) {FE} Email: revdrbok@aol.com
(DU) Mt. Sylvan - 02231 . . . . . FAX: (919) 479-7330
*5731 N Roxboro Rd, Durham, NC 27712-1427 . . . . . **(O) (919) 471-0032**
313 Andover Rd, Durham, NC 27712-3401 . . . . . **(H) (919) 477-4362**

Odom, Joyce Darnell [Joyce] {FE} Email: joyceo@eastlink.net
(GO) Trinity (Lenoir Co.) - 05381
. . . . . **(O) (252) 522-1686**
*2626 Paul's Path Road, Kinston, NC 28504-8669 . . . . . **(H) (252) 522-1686**

Old, Marshall R. [Marshall] (Carol) {FE} Email: asbury.marshall@juno.com
(RA) Raleigh:Asbury - 08311 . . . . . FAX: (919) 847-9605
*6612 Creedmoor Rd., Raleigh, NC 27613 . . . . . **(O) (919) 847-2818**
9008 Blakehurst Drive, Raleigh, NC 27613 . . . . . **(H) (919) 782-4540**

Oldham, Kirk B. [Kirk] (Anita) {FE} Email: raleigh-wesley@nccumc.org
(RM) EXTMIN - Campus Minister,Raleigh Wesley Foundation
2503 Clark Ave, Raleigh, NC 27607 . . . . . **(O) (919) 833-1861**
*1003 Old Carriage Ct, Apex, NC 27502 . . . . . **(H) (919) 387-9444**

Olive, John G. [John] (Lula Mae) {RAM}
(FA) Retired Associate Mbr.
*509 Virginia Street, Unicoi, TN 37692 . . . . . **(H) (423) 735-0917**

Oliver, James R. [Jim] (Judy) {FE}
(NB) Oak Grove-Queen's Creek - 07170
. . . . . **(O) (910) 353-0441**
*P O Box 398, Hubert, NC 28539-0398 . . . . . **(H) (910) 353-1930**

Olsen, William A. [Billy] (Elaine) {PM} Email: billyolsen@nccumc.org
(GR) Washington:First - Assoc. - 06391 . . . . . FAX: (252) 946-3524
*PO Box 715, Washington, NC 27889-0715 . . . . . **(O) (252) 946-3311**
1214 N. Repess St., Washington, NC 27889-3618 . . . . . **(H) (252) 946-3618**

Ormond, Jr., John Kern [John] (Evelyn) {FE} Email: jkormond@excite.com
(WI) EXTMIN - Counselor, The Center, Wilmington . . . . . FAX: (910) 509-0449
*1904 Eastwood Rd., Suite 309, Wilmington, NC 28403-1221 . . **(O) (910) 509-0444**
4021 E Bishop Ct, Wilmington, NC 28412-7434 . . . . . **(H) (910) 313-0701**

Ormond, Wilbur C. [Wilbur] (Joyce) {LP}
(GR) Bell Arthur - 06050
*803 W 4th St, Ayden, NC 28513-2005 . . . . . **(H) (252) 746-4642**

Osborn, Robert T. [Bob] (Dorothy) {RM} Email: rosborn@acpub.duke.edu
(DU) Retired Minister
*50 Green Mill Lane, Durham, NC 27707-4655 . . . . . **(O) (919) 489-2756**
50 Green Mill Lane, Durham, NC 27707-0372 . . . . . **(H) (919) 489-2756**

Osteen, Jr., E. Powell [Powell] (Mary Lynne) {FE} Email: osteen@coastalnet.com
(NB) Garber - 07301 . . . . . FAX: (252) 637-7853
*4201 Country Club Rd, New Bern, NC 28562-7617 . . . . . **(O) (252) 637-4022**
4510 Tenella Rd, New Bern, NC 28562-7644 . . . . . **(H) (252) 637-5961**

Oulton, JoAnn M. [JoAnn] {FE}
(RA) Wendell - 08601
*308 Fowlkes St., Wendell, NC 27591-7711 . . . . . **(O) (919) 365-9281**
PO Box D, Wendell, NC 27591-0480 . . . . . **(H) (919) 365-6266**

Owen, Travis W. [Travis] (Margaret) {RM}
(SA) Retired Minister
*500 Eden Hills Rd, Siler City, NC 27344-1308 . . . . . **(H) (919) 663-3944**

Owens, Charles B. [C.B.] (Beverly L.) {FE}
(WI) Whiteville - 12341
902 Pinckney St, Whiteville, NC 28472 . . . . . **(O) (910) 642-3376**
*410 Edgewood Cir, Whiteville, NC 28472 . . . . . **(H) (910) 642-3775**

Owens, Charles E. [Charles] (Peggy) {RM} Email: cowen@ncol.net
(DU) Retired Minister
*831 Chub Lake Rd, Roxboro, NC 27573-4818 . . . . . **(H) (336) 597-3916**

Owens, Sue H. [Sue] (Donny) {FL}
(RM) Roanoke - 10390
PO Box 1086, Roanoke Rapids, NC 27870 . . . . . **(O) (252) 634-8846**
*312 Woodlawn Ave., Weldon, NC 27890 . . . . . **(H) (252) 536-3494**

Owens, Warren Ned [Warren] (Tracey) {SP} Email: dukeowens@wave-net.net
(SA) Bonlee - 11040
PO Box 81, Bonlee, NC 27213 . . . . . **(O) (919) 837-5389**
*115 Al Davis Rd, Bear Creek, NC 27207 . . . . . **(H) (919) 837-5389**

Oxendine, Jimmy C. [Jimmy] (Sarah) {LP}
(RO) Fairview - 09091
*49 Strawberry Lane, Lumber Bridge, NC 28357 . . . . . **(H) (910) 843-3195**

Oxendine, Jr., Milford [Milford] (Jeannie) {FE}
(RO) Hamlet:First - 09131 . . . . . FAX: (910) 259-0079
*300 Charlotte St., Hamlet, NC 28345-2608 . . . . . **(O) (910) 582-0078**
414 Entwistle St., Hamlet, NC 28345-2420 . . . . . **(H) (910) 582-5491**

Pace, James Herrington [Jim] (Carol) {FE} Email: pacejim@elon.edu
(BU) EXTMIN - Prof., Elon College . . . . . FAX: (336) 538-2627
2266 Campus Box, Elon College, NC 27244-2020 . . . . . **(O) (336) 584-2349**
*108 Timberlake Dr, Elon College, NC 27244-9363 . . . . . **(H) (336) 584-5520**

Page, Jr., Jack Ward [Jack] (Karen O.) {FE} Email: pagepage@ac.net
(SA) Love Joy-Macedonia - 11210
. . . . . **(O) (910) 576-4531**
*2656 Love Joy Rd., Troy, NC 27371 . . . . . **(H) (910) 572-1540**

Panizo-Valladares, Rosanna C. [Rosanna] {OE} Email: rospaniz@acpub.duke.edu
(DU) Butner:Community - 02061
507 W E St., Butner, NC 27509-1939 . . . . . **(H) (919) 575-4303**

Parker, Joseph C. [Joseph] (Eunice) {RM} Email: joeparker@coastalnet.com
(NB) Belgrade-Tabernacle - 07060 . . . . . FAX: (252) 637-9513
2953 Belgrade-Swansboro Rd., Maysville, NC 28555 . . . . . **(O) (910) 743-3041**
*390 Beamon Rd, New Bern, NC 28562-9371 . . . . . **(H) (252) 637-9513**

Parker, Joyce-Lenore [Joyelle] (Dan Root) {FE} Email: Joyelle@boone.net
(RM) Family Leave
*PO Box 65, 499 Slabtown Rd, Zionville, NC 28698 . . . . . **(H) (828) 297-3018**

Parker, Richard Henry [Rick] {FE}
(NB) Leave of Absence
*West Salem UMC, Salem, OR 97304

Parker, Susan Martin [Susan] (Gerald) {DM} Email: parkergs@mindspring.com
(DU) Diaconal Minister - 02181
*3904 Sunningdale Way, Durham, NC 27707-5685 . . . . . **(H) (919) 403-8043**

Parnell, Evander [Evander] (Lillie) {RAM}
(RO) Retired Associate Mbr.
*PO Box 1546, Lumberton, NC 28359-1546 . . . . . **(H) (910) 739-9385**

Parrish, Carrie W. [Carrie] (Alonzo) {FE} Email: cprrsh@aol.com
(FA) Christ - 04131 . . . . . FAX: (910) 484-4544
*3101 Raeford Rd, Fayetteville, NC 28303-5316 . . . . . **(O) (910) 484-3340**
719 Blawell St, Stedman, NC 28391-9731 . . . . . **(H) (910) 483-3860**

Partin, Duane Richard [Duane] (Heidi) {FE}
(WI) Pine Valley - Assoc. - 12401 . . . . . FAX: (910) 452-4583
3788 Shipyard Blvd., Wilmington, NC 28403 . . . . . **(O) (910) 791-0353**
*326 Pemberton Dr., Wilmington, NC 28412 . . . . . **(H) (910) 313-2507**

Parvin, J. B. [J. B.] (Velma (Boots)) {RM}
(GR) Retired Minister
75 Beach Road, Chocowinity, NC 27889 . . . . . **(O) (252) 975-6105**
*108 Hillcrest Dr, Washington, NC 27889-3339 . . . . . **(H) (252) 946-1743**

Paschal, John S. [John] (Connie Aleene) {FE} Email: jpaschal@nccumc.org
(WI) Wilmington District Super. . . . . FAX: (910) 763-8043
2201 Lynnwood Dr., Wilmington, NC 28403 . . . . . **(O) (910) 762-0400**
*2201 Lynnwood Dr., Wilmington, NC 28403 . . . . . **(H) (910) 762-0400**

Pasquarello, Michael [Mike] (Robin) {FE}
(DU) Bethany - 02121
*2809 Guess Rd, Durham, NC 27705-2630 . . . . . **(O) (919) 477-6659**
205 Custer Trail, Cary, NC 28513 . . . . . **(H) (919) 481-2942**

Pate, Robert Bruce [Bruce] (Jean) {RM} Email: RBJTPATE@AOL.COM
(SA) Retired Minister
*PO Box 1145, Lk Junaluska, NC 28745-1145 . . . . . **(O) (828) 456-9296**
PO Box 1145, Lake Junaluska, NC 28745 . . . . . **(H) (828) 456-9296**

Patrick, Larry Glynn [Larry] (Betty) {FE} Email: PatrLar@aol.com
(FA) St.Matthews-Grace - 04250 . . . . . FAX: (910) 425-4830
202 Hope Mills Rd, Fayetteville, NC 28304-3151 . . . . . **(O) (910) 425-0401**
*3821 Madison Ave, Fayetteville, NC 28304 . . . . . **(H) (910) 423-3739**

Patten, Brooks [Brooks] (Ginny) {RM}
(RM) Retired Minister
*POBox 601, 114 Wilcox Dr., Lake Junaluska, NC 28745-0601 . . **(H) (828) 456-3064**
Patton, George Ronald [Ron] (Judith W.) {FE} Email: grpatton@person.net
(DU) Allensville-Trinity - 02010 . . . . . FAX: (336) 599-2820
*80 Dirgie Mine Rd, Roxboro, NC 27573-9238 . . . . . **(H) (336) 599-2820**
Paxton, Roger Davidson [Roger] {FE} Email: rdpaxton@nccumc.org
(FA) Hopewell - 04321
*4641 Church Rd., Newton Grove, NC 28366-7315 . . . . . **(O) (910) 594-0556**
2855 Roanoke Rd., Clinton, NC 28328-0322 . . . . . **(H) (910) 567-6116**
Payne, Argel H. [Argel] (Leta) {RM}
(RA) Retired Minister
*2020 Ramsgate St, Raleigh, NC 27603-2635 . . . . . **(H) (919) 821-2509**
Peacock, Mary [Mary] {PM} Email: mpeacock@christmethodist.org
(BU) CH:Christ - DCE . . . . . FAX: (919) 969-7876
*800 Market Street, Chapel Hill, NC 27516-9180 . . . . . **(O) (919) 969-8820**
645 Rock Creek Road, Chapel Hill, NC 27514 . . . . . **(H) (919) 967-0347**
Pearce, Harvey Worth [Worth] (Betty) {RM}
(DU) Retired Minister
*735 5th Ave NE, Hickory, NC 28601-5111 . . . . . **(H) (828) 326-9760**
Pearce, Raymond R. [Ray] (Terri) {FL} Email: rtpjohn11@aol.com
(RM) Englewood-Assoc. - 10281
*PO Box 7116, Rocky Mount, NC 27804-0116 . . . . . **(O) (252) 443-2926**
1200 LaFayette St, Rocky Mount, NC 27803 . . . . . **(H) (252) 407-7942**
Pearsall, John S. [John] (Mary) {RM}
(WI) Retired Minister
*405 Long Leaf Acres Dr, Wilmington, NC 28405-4015 . . . . . **(H) (910) 799-9864**
Pearsall, Sr., William Hill [William] (Lib) {LP}
(WI) Maco: Shiloh - 12491
*P.O. Box 648, Burgaw, NC 28425-0648 . . . . . **(O) (910) 259-4038**
PO Box 648, Burgaw, NC 28425 . . . . . **(H) (910) 259-4038**
Pearson, James D. [Jim] (June) {FE} Email: jimnjune@3rddoor.com
(RM) Hawkins-Tabor - 10110
*16976 Justice Branch Rd, Littleton, NC 27850-8719 . . . . . **(H) (252) 586-3993**
Peele, Jr., Luther M. [Billy] (Myra) {RM} Email: bpeele@infoave.net
(WI) Retired Minister
*475 Tate Lake Dr. BSL, Southport, NC 28461-9746 . . . . . **(H) (910) 845-3131**
Pennington, Philip Todd [Philip] (Sunnie) {PM} Email: orangeumyf@yahoo.com
(BU) Orange - Associate - 01141 . . . . . FAX: (919) 942-9888
*1220 Airport Rd, Chapel Hill, NC 27514 . . . . . **(O) (919) 942-2825**
2032 Homestead Rd., Chapel Hill, NC 27516 . . . . . **(H) (919) 942-8837**
Perry, Brian D. [Brian] {FE}
(WI) Carver's Creek - 12071
*P O Box 151, Council, NC 28434 . . . . . **(H) (910) 645-4168**
Perry, Joseph L. [Joel] {OF}
(RO) RO:Glenwood - 09441
*221 County Home Rd, Rockingham, NC 28379-9117 . . . . . **(H) (910) 895-9536**
Peterson, Francis Gerald [Gerald] (Lou Anne) {RM} Email: fgplap@mindspring.com
(SA) Cool Springs - 11501 . . . . . FAX: (910) 215-9202
2112 Cool Springs Rd, Carthage, NC 28327 . . . . . **(O) (910) 464-5215**
*395 Sandhill Cir., Pinehurst, NC 28374 . . . . . **(H) (910) 215-9202**
Phillips, III, G. Paul [Paul] (Cynthia) {FE} Email: colorado@netpath.net
(BU) Graham:First - 01261 . . . . . FAX: (336) 226-0874
*303 N Main St., Graham, NC 27253 . . . . . **(O) (336) 226-4343**
115 Albright Ave., Graham, NC 27253-2301 . . . . . **(H) (336) 227-8222**
Phillips, James Donald [Don] (Bettie) {FE}
(RA) Benson Memorial - 08331
*4706 Creedmoor Rd, Raleigh, NC 27612-5802 . . . . . **(O) (919) 787-0789**
3004 Walton Heath Ct, Raleigh, NC 27612-6370 . . . . . **(H) (919) 787-1735**

Phillips, Lee A. [Lee] (Ruby) {RM}
(RO) Retired Minister
*572 Midway Rd, Rockingham, NC 28379-3518 . . . . . **(H) (910) 895-3841**

Pickett, Harold T. [Harold] (Caroline) {RM} Email: picketts@cconnect.net
(NB) Retired Minister
*PO Box 508, Trenton, NC 28585-0508 . . . . . **(H) (252) 448-1050**

Pinner, William Rickman [Rick] (Marie) {FE} Email: GarnerUMC@aol.com
(RA) Garner - 08161
*P O Box 274, Garner, NC 27529-0274 . . . . . **(O) (919) 772-2042**
101 Oak Circle, Garner, NC 27529-3041 . . . . . **(H) (919) 773-3200**

Pitsch, Robert L. [Bob] (Helen) {ROE}
(EC) Colington - 03061
POBox 3425, 1949 Colington Rd., Kill Devil Hills, NC 27948 . . . . **(O) (252) 441-2661**
*908 Cedar Dr, Kill Devil Hills, NC 27948-8015 . . . . . **(H) (252) 441-6195**

Pittard, III, Lee Roy [Lee] (Anita) {PM} Email: lrp3@nccumc.org
(RM) Rich Square-Woodland - 10240
*Rt 1, Box A1-30, Rich Square, NC 27869 . . . . . **(O) (252) 539-4283**
819 Bryantown Rd., Rich Square, NC 27869 . . . . . **(H) (252) 539-4283**

Plowman, Charles H. [Chuck] (Sally) {FE} Email: plowman@costalnet.com
(RM) Scotland Neck - 10321
*P O Box 401, Scotland Neck, NC 27874 . . . . . **(O) (252) 826-3318**
1509 Clarksville Dr., Scotland Neck, NC 27874 . . . . . **(H) (252) 826-3621**

Plowman, Sally S. [Sally] (Chuck) {FE} Email: splowman@coastalnet.com
(GR) Washington Circuit - 06400
*2788 Market St. Ext., Washington, NC 27889 . . . . . **(O) (252) 974-0188**
318 E 12th St, Washington, NC 27889-3723 . . . . . **(H) (252) 946-4382**

Plyler, Lorenzo Pierce [Joe] {RM}
(RA) Retired Minister
*570 Summer Breeze Ct, Alpharetta, GA 30005-3732 . . . . . **(H) (770) 521-0425**

Pollock, Charles L. [Charles] (Kimberly) {FE} Email: kpollock@mail.clis.com
(NB) Beaufort:Ann St. - 07041 . . . . . FAX: (252) 504-3865
*417 Ann Street, Beaufort, NC 28516-0490 . . . . . **(O) (252) 728-4279**
206 Sycamore Dr., Beaufort, NC 28516-1624 . . . . . **(H) (252) 728-3276**

Pollock, Kimberly G. [Kimberly] (Charles) {FE} Email: kpollock@mail.clis.com
(EC) Havelock:Cherry Point - 07141
*P O Box 387, Havelock, NC 28532-0387 . . . . . **(O) (252) 447-3039**
206 Sycamore Dr., Beaufort, NC 28516-1624 . . . . . **(H) (252) 728-3276**

Ponder, Jr., Reginald Wallace [Reggie] (Jane) {FE}
(DU) Mt. Tirzah - 02411
4585 Surl-Mt. Tirzah Rd., Timberlake, NC 27585-9009 . . . . . **(O) (336) 364-1132**
*4553 Surl-Mt. Tirzah Rd., Timberlake, NC 27583-9009 . . . . . **(H) (336) 364-1387**

Ponder, Reginald W. [Reggie] (Carrie) {FE} Email: rwp@umrh.org
(DU) EXTMIN - Dir. of Church Relations & Dev.,UM Ret. Homes FAX: (919) 489-7342
*505 S. Duke St, Durham, NC 27701 . . . . . **(O) (919) 956-7016**
3400 Fairhill Dr., Raleigh, NC 27612-3235 . . . . . **(H) (919) 510-9394**

Poole, Bettye D. [Bettye] {FE} Email: bpoole@co.wake.nc.us
(RA) EXTMIN - Chaplain, Wake Co. Sherriff's Dept. . . . . FAX: (919) 856-6807
POBox 550,Wake Co.Sheriff Dept., Raleigh, NC 27602 . . . . . **(O) (919) 856-5421**
*5501 Fieldcross Ct, Raleigh, NC 27610-6520 . . . . . **(H) (919) 250-9337**

Pope, T. Arnold [Arnold] (Barbara) {RM}
(FA) Retired Minister
*7876 Maxwell Rd., Stedman, NC 28391 . . . . . **(H) (910) 323-9757**

Porter, Ernest R. [Ernie] (Sara) {RM} Email: eporter@primeline.com
(NB) Retired Minister . . . . . FAX: (828) 452-1424
*PO Box 1268, Lake Junaluska, NC 28745-1268 . . . . . **(O) (828) 452-3398**
525 Lakeview Dr., Lake Junaluska, NC 28745 . . . . . **(H) (828) 456-4982**

Ports, Jr., George W. [George] (Jamie) {RM}
(BU) Retired Minister
*210 S 3rd St, Mebane, NC 27302-2616 . . . . . **(H) (919) 563-5833**

Potter, Jr., Benjamin F. [Ben] (Nancy) {RM}
(DU) Retired Minister
*10 Agaliha Ln., Brevard, NC 28712-1931 . . . . . **(H) (828) 884-2463**

Poulk, Robert M. [Bob] (Dorothy) {RM}
(FA) Retired Minister
*109 Devane St, Fayetteville, NC 28305-5005 . . . . . **(H) (910) 484-3316**

Powell, Cynthia D. [Cynthia] {FD}
(BU) Graham:First - Deacon - 01261 . . . . . FAX: (336) 226-0874
*303 N Main St, Graham, NC 27253-2838 . . . . . **(O) (336) 226-4343**
111 E Parker St, Graham, NC 27253-1811 . . . . . **(H) (336) 570-1514**

Powers, Daniel P. [Dan] (Bunny) {RL}
(GR) Retired Local Pastor . . . . . FAX: (252) 355-6500
*306 Queen Anne's Rd, Greenville, NC 27858-6303 . . . . . **(O) (252) 355-6500**
306 Queen Anne's Rd, Greenville, NC 27858-6303 . . . . . **(H) (252) 756-6823**

Presnal, Gregg Allen [Gregg] (Stephanie) {PM}
(SA) Buckhorn - 11511
*3882 Avents Ferry Rd, Sanford, NC 27330-9080 . . . . . **(O) (919) 258-3743**
3882 Avents Ferry Rd, Sanford, NC 27330-9080 . . . . . **(H) (919) 258-3742**

Presnell, William M. [Bill] {FE} Email: bpresnell@nccumc.org
(RM) Wilson:First - 10401 . . . . . FAX: (252) 237-0699
*POBox 1423, Tarboro & Green Sts, Wilson, NC 27894-1423 . . **(O) (252) 237-6121**
1206 Branch St NW, Wilson, NC 27893-2420 . . . . . **(H) (252) 243-2046**

Preston, Hunter Hadley [Hunter] (Karen) {FE} Email: hunterp@juno.com
(RM) Calvary - 10020 . . . . . FAX: (252) 586-3762
*16 Calvary Church Rd., Littleton, NC 27850-9431 . . . . . **(H) (252) 586-3762**

Privette, Tommy G. [Tommy] (Alma) {RM}
(RA) Retired Minister
*P O Box 69, Efland, NC 27243 . . . . . **(H) (919) 304-2673**

Pruett, Vickie S. [Vickie] {FE} Email: vpruett@mindspring.com
(DU) Leave of Absence
*P O Box 4944, Cary, NC 27519 . . . . . **(H) (919) 818-6829**

Pugh, Nancy Ann [Nancy] {OD}
(RA) Cary:First - Full Deacon - 08051
*117 S. Academy St, Cary, NC 27511 . . . . . **(O) (919) 467-1861**

Pulliam, Mike [Mike] {FL} Email: mpulliam@nccumc.org
(WI) Tabor City:St.Paul - 12231
*P O Box 622, Tabor City, NC 28463-0622 . . . . . **(O) (910) 653-3737**
105 Elizabeth St, Tabor City, NC 28463-2137 . . . . . **(H) (910) 653-3801**

Pullman, Robert S. [Robert] (Peggy) {RM}
(SA) Retired Minister
*324 McQueen Rd, Aberdeen, NC 28315 . . . . . **(H) (910) 944-9567**

Purcell, Jr., Eugene G. [Gene] (Betty) {RM}
(GO) Retired Minister
*769 Settler's Lane, Kure Beach, NC 28449 . . . . . **(H) (910) 458-5067**

Purcell, Joan M. [Joan] (Kenny) {FE} Email: jmpurcell@att.net
(RA) EXTMIN - Care Team.Coord.,Alliance of AIDS Services . FAX: (919) 212-9456
23 Sunnybrook Rd., Suite 191, Raleigh, NC 27610 . . . . . **(O) (919) 212-9445**
*1210 Eastham Dr., Apex, NC 27502-8548 . . . . . **(H) (919) 362-7425**

Purcell, Julie Forringer [Julie] (Ted) {RM}
(DU) Retired Minister
*2310 Prince St, Durham, NC 27707-1431 . . . . . **(H) (919) 490-6401**

Quarles, Alice J. [Alice] (Duke) {OE} Email: c-a-quarles@email.msn.com
(NB) JA:Trinity - Associate - 07201
P O Box 700, Jacksonville, NC 28541-0700 . . . . . **(O) (910) 455-4814**
*712 Page Drive, Jacksonville, NC 28540 . . . . . **(H) (910) 989-2772**

Randolph, Francis Roderick [Rod] (Pat) {RM} Email: FRR1027@aol.com
(RA) Retired Minister . . . . . FAX: (704) 364-0372
*1134 Blueberry Ln, Charlotte, NC 28226 . . . . . **(H) (704) 364-0287**

Rattz, Robert E. [Bob] (Mary) {RAM}
(WI) Retired Associate Mbr.
*700 Deer Dr. S.W., Supply, NC 28462-2708 . . . . . **(H) (910) 846-4988**

Rawlings, Jr., James A. [Jim] (Mary) {FE} Email: rawlingsj@mail.carraway.com
(DU) EXTMIN - Dir.,Pastoral Services,Carraway Med.Ctr. . . . FAX: (205) 502-5879
*1600 Carraway Blvd, Birmingham, AL 35234 . . . . . **(O) (205) 502-6165**
2029 Crossvine Rd., Birmingham, AL 35244 . . . . . **(H) (205) 733-1841**

Ray, Jeanne L. [Jeanne] (Valton) {LP} Email: jeanner@Interstar.net
(WI) Harrells:Centenary - 12081
*630 Ward Rd, Harrells, NC 28444-9557 . . . . . **(H) (910) 532-2039**

Ray, Robert H. [Robert] (Betty) {FE} Email: jwesleyuncp@Prodigy.net
(RO) Pembroke:First - 09341
*100 Breece St, Pembroke, NC 28372-9659 . . . . . **(O) (910) 521-8197**
727 Brookfield Dr., Pembroke, NC 28372-9401 . . . . . **(H) (910) 521-9041**

Reaves, Timothy Lloyd [Tim] (Tina Dawn) {SP} Email: treaves@intrstar.net
(WI) Bladen - 12020
PO Box 96, White Oak, NC 28399-0096
*P O Box 96, White Oak, NC 28399-0096 . . . . . **(H) (910) 866-5632**

Reavis, Jr., James L. [Jimmy] (Eddie Jean) {FE}
(RM) Sandy Cross - 10311
*6059 S. NC 58, Nashville, NC 27856 . . . . . **(H) (252) 443-3526**

Redmond, Robert C. [Bob] (Linda) {FE} Email: seaside@nccoast.net
(WI) Seaside - 12241 . . . . . FAX: (910) 575-6535
*1300 Seaside Rd. SW, Sunset Beach, NC 28468-6143 . . . . . **(O) (910) 579-5753**
9206 Landing Dr., Calabash, NC 28467 . . . . . **(H) (910) 579-7406**

Reed, James C. [Jim] (Kathy) {FE} Email: jreed@infoave.net
(WI) Zion - 12471
*6860 Zion Church Rd NE, Leland, NC 28451-7726 . . . . . **(H) (910) 253-5349**

Reed, John E. [John] (Betty) {RM} Email: jreed@cswnet.com
(DU) Retired Minister
*205 Meadow Pl, Clarksville, AR 72830-3807 . . . . . **(H) (501) 754-8031**

Register, Michael Gordon [Mike] (Myrtle) {LP}
(NB) Riverside - 07311 . . . . . FAX: (252) 636-5451
405 Avenue A, New Bern, NC 28560 . . . . . **(O) (252) 637-9326**
*2724 Asbury Rd, Cove City, NC 28523-9756 . . . . . **(H) (252) 637-9946**

Reinoso, Luis Felipe [Lucho] (Clarisa (Cattie)) {FE} Email: reinosol@nccumc.org
(RA) Franklinton - 08141 . . . . . FAX: (919) 494-7440
*109 N Main St, Franklinton, NC 27525 . . . . . **(O) (919) 494-7440**
302 N Hillsborough St, Franklinton, NC 27525 . . . . . **(H) (919) 494-2530**

Rex, Leonard J. [Leonard] (Donna) {FE} Email: revrex@juno.com
(RM) Halifax - 10090
*PO Box 365, Halifax, NC 27839-0365 . . . . . **(H) (252) 583-6271**

Reynolds, Joyce Ruth [Joyce] {FE} Email: joycer@3rddoor.com
(RM) EnfieldEdenWhitakers - 10060
111 N. Church St., Enfield, NC 27823 . . . . . **(O) (252) 445-5983**
*PO Box 115, Enfield, NC 27823-0115 . . . . . **(H) (252) 445-5983**

Richardson, J. Earl [Earl] (Alice) {RM}
(RA) Retired Minister
*2600 Croasdaile Farm Pwy,A351, Durham, NC 27705 . . . . . **(H) (919) 384-2244**

Richey, Russell Earle [Russell] (Merle) {FE} Email: rrichey@duke.edu
(DU) EXTMIN - Dean, Candler School of Theology . . . . . FAX: (404) 727-3182
*Candler School of Theology, Emory University, Atlanta, GA 30322**(O) (404) 727-6324**

Rickards, James Perry [Jim] (Kathleen) {RM} Email: jpr@sunline.net
(RA) Retired Minister
*27419 Cleveland Ave, Punta Gorda, FL 33982-1525 . . . . . **(H) (941) 575-0183**

Ricks, Jr., R. Dennis [Dennis] (Lydia) {RM}
(BU) Retired Minister
*906 S. 3rd St., Mebane, NC 27302-8181 . . . . . **(H) (919) 304-3561**

Ritchie, B. Maurice [Maurice] (Dotty) {AF} Email: britchie@mail.duke.edu
(DU) Affiliate Member - Coordinator,Special Ministries . . . . . FAX: (919) 660-3473
*POBox 90967, Duke Divinity Sch., Durham, NC 27708-0969 . . **(O) (919) 660-3478**
1107 Watts St, Durham, NC 27701 . . . . . **(H) (919) 682-7977**

Rivenbark, Ronnie Lee [Ron] (Cindy) {LP} Email: ron@intrstar.net
(GO) Magnolia - 05270 . . . . . FAX: (910) 289-3719
*P O Box 307, Magnolia, NC 28453 . . . . . **(O) (910) 289-9425**
412 West Main St., Magnolia, NC 28453 . . . . . **(H) (910) 289-2736**

Roach, Michael Gene [Mike] (Debbie) {LP}
(NB) Pamlico Parish - Assoc. - 07340
*5204 Hwy 55E, New Bern, NC 28560 . . . . . **(H) (252) 637-6416**

Roberts, Frederick E. [Fred] (Betsy (Beaver)) {FE} Email: ovumc@bcinet.net
(WI) Ocean View - 12181 . . . . . FAX: (910) 278-9999
*600 Yaupon Dr., Oak Island, NC 28465 . . . . . **(O) (910) 278-5973**
415 Mercer St., Oak Island, NC 28465 . . . . . **(H) (910) 278-5229**

Roberts, Jeffrey L. [Jeff] (Reesa) {FE} Email: jlr@netpath.net
(BU) Bellemont - 01011 . . . . . FAX: (336) 226-9546
*4039 Markwood Dr., Burlington, NC 27215-7125 . . . . . **(O) (336) 227-4632**
4939 S NC 49, Burlington, NC 27215-7135 . . . . . **(H) (336) 227-4890**

Roberts, John M. [John] {RM}
(GO) Beston - 05021
*PO Box 298, Princeton, NC 27569-0298 . . . . . **(H) (919) 936-2511**

Robinson, Larry [Larry] (Charlotte) {FE} Email: rlrobinson@carolina.net
(RO) Saint Peter - 09141
. . . . . **(O) (910) 582-0944**
*PO Box 961, Hamlet, NC 28345-0961 . . . . . **(H) (910) 582-6133**

Rocheleau, Michael E. [Michael] (Mary) {FE} Email: mandm@ncol.net
(DU) Middleburg - 02600
S. Cokesbury Rd, Henderson, NC 27536 . . . . . **(O) (252) 492-5925**
*P O Box 100, Middleburg, NC 27556-0100 . . . . . **(H) (252) 492-1616**

Rooker, Benjamin W. [Ben] (Mandi) {SP} Email: benmandi:@aol.com
(DU) Rehoboth - 02463
2975 Old Watkins Rd, Henderson, NC 27536
*2951 Old Watkins Rd, Henderson, NC 27536 . . . . . **(H) (252) 436-9082**

Rose, Robert D. [Bob] (Penny) {PM} Email: brose@nccumc.org
(RM) Mt.Pleasant-Middlesex - 10170 . . . . . FAX: (252) 235-0065
9289 Hwy 581 S, Bailey, NC 27807-9531 . . . . . **(O) (252) 235-2223**
*P O Box 298, Bailey, NC 27807 . . . . . **(H) (252) 235-4863**

Rouse, Ben C. [Ben] (Jeanne) {FE} Email: brouse@nccumc.org
(DU) Epworth - 02181 . . . . . FAX: (919) 490-2952
3002 Hope Valley Rd, Durham, NC 27707 . . . . . **(O) (919) 489-6557**
*P O Box 52547, Durham, NC 27717-2547 . . . . . **(H) (919) 493-3019**

Rouse, Faye Baines [Faye] {FL} Email: FBRouse@aol.com
(RA) St. Andrews - Assoc. - 08171 . . . . . FAX: (919) 772-1256
*1201 Maxwell Dr, Raleigh, NC 27603-4266 . . . . . **(O) (919) 772-4410**
115 Clawson Ct, Garner, NC 27529 . . . . . **(H) (919) 773-4619**

Rowe, Linda Hodges [Linda] (Hugh) {LP} Email: lindarowe@coastalnet.com
(GR) Bethany - 06033
144 Woodstock Rd., Belhaven, NC 27810 . . . . . **(O) (252) 964-4143**
*715 Peedtown Rd, Aurora, NC 27806 . . . . . **(H) (252) 322-4220**

Royall, L. Graham [Graham] (Virginia) {RAM} Email: groyall@coastalnet.coom
(RM) Red Oak - 10230
*PO Box 66, Red Oak, NC 27868
PO Box 461, Red Oak, NC 27868 . . . . . **(H) (252) 451-9088**

Rudd, Dorothy L. [Dorothy] (Bill) {FL} Email: grpazoe@intrstar.net
(FA) Clinton Circuit - 04020 . . . . . FAX: (910) 592-1894
191 Taylors Bridge Hwy, Clinton, NC 28328 . . . . . **(O) (910) 592-7159**
*191 Taylors Bridge Hwy, Clinton, NC 28328 . . . . . **(H) (910) 592-7159**

Rudd, Robert J. [Bob] {RM}
(RO) Retired Minister
*118 Alamance Road, Burlington, NC 27215 . . . . . **(H) (336) 221-1110**

Rudd, William R. [Bill] (Dorothy) {RM} Email: grpazoe@intrstar.net
(FA) Retired Minister . . . . . FAX: (910) 592-1894
*191 Taylors Bridge Hwy, Clinton, NC 28328-6323 . . . . . **(H) (910) 592-7159**

Russell, Timothy J. [Tim] (Pam) {FE} Email: trussell@wilmington.net
(WI) Wrightsville - 12461 . . . . . FAX: (910) 256-4478
PO Box 748, Writsvlle Bch, NC 28480-0748 . . . . . **(O) (910) 256-4471**
*208 Cypress Ave, Wrightsville Bch, NC 28480-1919 . . . . . **(H) (910) 256-3447**

Ruth, John W. [Jack] (Bobbie) {FE} Email: revjwr@aol.com
(BU) Prospect - 01391
1900 Hwy 158 W, Yanceyville, NC 27379
*POBox 277, 2772 Hwy 158 W, Yanceyville, NC 27379-0277 . . . . **(H) (336) 694-5566**

Sabiston, III, William D. [Bill] (Norma) {FE} Email: fumcrr@coastalnet.com
(RM) Roanoke Rapids:First - 10251 . . . . . FAX: (252) 537-9442
*P O Box 277, Roanoke Rapids, NC 27870-0277 . . . . . **(O) (252) 537-2173**
407 Roanoke Ave, Roanoke Rapids, NC 27870-1919 . . . . . **(H) (252) 537-4462**

Safley, Michael W. [Mike] {FE} Email: msafley@mhfc.com
(RA) EXTMIN - Pres., Methodist Home for Children, Inc. . . . . FAX: (919) 755-1833
P O Box 10917, Raleigh, NC 27605 . . . . . **(O) (919) 833-2834**
*12005 Shooting Club Dr., Raleigh, NC 27613 . . . . . **(H) (919) 676-3212**

Salmon, Harold D. [Harold] (Sue) {FL} Email: revfish@bellsouth.net
(RO) St.John-Gibson - 09510
*POBox 181,13280 Church St., Gibson, NC 28343 . . . . . **(O) (910) 268-2777**
6040 Main St., Gibson, NC 28343 . . . . . **(H) (910) 268-4292**

Salter, Jr., J. Neal [Neal] (Carolyn) {FE} Email: bronea1@earthlink.net
(GO) Salem - 05211
. . . . . **(O) (919) 735-9210**
*2706 Salem Church Rd, Goldsboro, NC 27530-7914 . . . . . **(H) (919) 735-1318**

Sanders, Jr., Henry Filmore [Hank] (JoAnne) {OD} Email: revhank@connectnc.net
(SA) Piney Grove-Hickory Grove - 11270
. . . . . **(O) (919) 663-2242**
*2160 Ed Clapp Rd., Siler City, NC 27344-5484 . . . . . **(H) (919) 742-3557**

Sannino, Sandi Skye [Sandi] {IS} Email: sandiskye@bbnp.com
(GO) Micro-Fellowship - 05280
. . . . . **(O) (919) 989-5977**
*5031 Princeton Kenly Rd., Kenly, NC 27542-9569 . . . . . **(H) (919) 284-4350**

Sasser, L. Alan [Alan] (Debbie) {FE} Email: sassera@gborocollege.edu
(BU) EXTMIN - Exec.Asst.to the Pres.,Greensboro College . . FAX: (336) 271-6634
815 W Market St, Greensboro, NC 27401-1875 . . . . . **(O) (336) 272-7102**
*210705 College Rd., Greensboro, NC 27410 . . . . . **(H) (336) 292-3008**

Scanlan, Carla Jory [Carla] {FE}
(FA) EXTMIN - Family Therapist, Adams Child & Family Serv.
Adams Child/Family Serv., 7840 Pecos St., Denver, CO 80221 . **(O) (303) 853-3420**
*8279 W. 90th Place, Broomfield, CO 80021-4556

Schnur, Matthew {LP}
(WI) Kelly:Trinity - 12281
*816 Rivage Prominade, Wilmington, NC 28412

Schronce, Jerry Milton [Jerry] (Janet) {FL} Email: schronce@duplinnet.com
(GO) Warsaw - 05411
*P O Box 422, Warsaw, NC 28398 . . . . . **(O) (910) 293-4944**
119 S. Brighton Ave., Warsaw, NC 28398 . . . . . **(H) (910) 293-4365**

Scott, Julian W. [Julian] {RM}
(SA) Retired Minister
*POBox 1781, 160 W. Baltimore St., Pinebluff, NC 28373-1931 . . **(H) (910) 281-5476**

Scott, Jr., Paul B. [Paul] (Glenda) {RM}
(GR) Jerusalem - 06221
*101 N Greene St, Snow Hill, NC 28580 . . . . . **(H) (252) 747-1990**

Scroggs, Robin J. [Robin] (Marilee) {RM} Email: rscroggs@msn.com
(RA) Retired Minister
154 B Washington St., Morristown, NJ 07960 . . . . . **(O) (973) 539-9116**
*10 Van Dyk Pl, Pompton Plns, NJ 07444-1654 . . . . . **(H) (973) 839-6157**

Seate, Adam Fenton [Adam] (Jennifer) {PM} Email: aseate@nceye.net
(GO) Centenary-Assoc. - 05371 . . . . . FAX: (919) 934-9547
*140 E. Market St, Smithfield, NC 27577 . . . . . **(O) (919) 934-2333**
912 S. Crescent Dr., Smithfield, NC 27577 . . . . . **(H) (919) 934-6725**

Seate, Billy F. [Billy] (Wanda) {FE} Email: nralumc@lynxus.com
(RA) North Raleigh - 08431 . . . . . FAX: (919) 847-8821
8501 Honeycutt Rd, Raleigh, NC 27615-2207 . . . . . **(O) (919) 847-1536**
*305 Woodcock Ct, Raleigh, NC 27615-5138 . . . . . **(H) (919) 847-4520**

Settle, Carl E. [Carl] (Nel) {FE}
(RA) 337.1 - Appointed in WNC Conference
. . . . . **(O) (704) 932-7605**
8505 Unity Church Rd, Kannapolis, NC 28081 . . . . . **(H) (704) 932-5209**

Severt, Jeffrey Lee [Jeff] (Monica) {FE} Email: jsevert@coastalnet.com
(NB) New Song - 07481 . . . . . FAX: (252) 635-9507
*1904A Brittany Pl., Hwy 70 E, New Bern, NC 28560 . . . . . **(O) (252) 635-2621**
1706 Candlewood Lane, New Bern, NC 28562 . . . . . **(H) (252) 635-2602**

Sexton, Curtis Keith [Keith] (Lynn) {FL} Email: kl.sexton@cocentral.com
(RM) Wilson:First - Associate - 10401 . . . . . FAX: (252) 237-0691
*P O Box 1423, Wilson, NC 27894 . . . . . **(O) (252) 237-6121**
2705 Stedman Dr, Wilson, NC 27896 . . . . . **(H) (252) 237-1291**

Sexton, Kenneth B. [Kenneth] (Rosamond) {RM}
(RA) Retired Minister
*5608 Woodard Ln, Raleigh, NC 27606-9531 . . . . . **(H) (919) 851-9411**

Sexton, Jr., Kenneth Bryan [Bryan] (Pattie) {FE} Email: sextonkbjr@aol.com
(FA) Culbreth Memorial - 04141 . . . . . FAX: (910) 483-8918
1813 Sloan Ave, Fayetteville, NC 28301-6527 . . . . . **(O) (910) 483-8918**
*730 Blackwell St, Fayetteville, NC 28301-6502 . . . . . **(H) (910) 483-4431**

Shannonhouse, Richard D. [Dick] (Sandra) {FE}
(RM) EXTMIN - Chap/Dir.Past.Serv. . . . . FAX: (904) 798-8744
580 W 8th St, Jacksonville, FL 32209-6533 . . . . . **(O) (904) 798-8679**
*7263 Placid Oaks Dr, Jacksonville, FL 32277-9718

Sharp, Richard C. [Richard] (Esta) {RM}
(RO) Retired Minister
*101 Moss Lane, Spartanburg, SC 29316 . . . . . **(H) (864) 578-6485**

Sharpe, Jr., Benjamin S. [Ben] (Lisa) {FE} Email: cornersumc@aol.com
(FA) Cornerstone - 04511
1411 Rim Rd., Fayetteville, NC 28314 . . . . . **(O) (910) 868-5686**
*327 McFayden Dr, Fayetteville, NC 28314-0937 . . . . . **(H) (910) 868-6991**

Sharpe, IV, William Gray [Bill] (Barbara (Barb)) {RM} Email: bsharpe@ipass.net
(RA) Retired Minister
107 Bogue Ct., Cary, NC 27511-5427 . . . . . **(O) (919) 467-0704**
*107 Bogue Ct, Cary, NC 27511-5427 . . . . . **(H) (919) 467-0704**

Shaw, Bryan Rawls [Bryan] (Jamie) {PM} Email: bryanshaw@nccumc.org
(EC) Kinnakeet - 03170
. . . . . **(O) (252) 995-5383**
*P O Box 129, Avon, NC 27915-0129 . . . . . **(H) (252) 995-5708**

Shaw, Jr., Caswell E. [Caswell] (Pat) {FE} Email: cshaw@firstmethodistrm.org
(RM) Rocky Mount:First - 10291 . . . . . FAX: (252) 977-1748
*100 S Church St, Rocky Mount, NC 27804-5701 . . . . . **(O) (252) 977-0400**
3000 Coleberry Trl, Rocky Mount, NC 27804-2115 . . . . . **(H) (252) 451-1803**

Sheets, III, R. Branson [Branson] (Stephanie) {FE} Email: branrev2@juno.com
(RM) Bailey - 10010
*PO Box 218, Bailey, NC 27807-0218 . . . . . **(O) (252) 235-4576**
PO Box 218, Bailey, NC 27807-0218 . . . . . **(H) (252) 235-4309**

Shelton, Robert Edward [Rob] (Janna) {FL} Email: resjcs@hotmail.com
(GR) Washington:Asbury - 06381
88 N Asbury Church Rd, Washington, NC 27889 . . . . . **(O) (252) 946-2224**
*282 N Asbury Church Rd, Washington, NC 27889 . . . . . **(H) (252) 974-1593**

Shepherd, Gale Wayne [Dub] {OFD} Email: stmarks@intrex.net
(RA) St. Marks - Deacon - 08481 . . . . . FAX: (919) 787-7548
*4801 Six Forks Rd, Raleigh, NC 27609-5205 . . . . . **(O) (919) 787-0544**
PO Box 20394, Raleigh, NC 27619-0394 . . . . . **(H) (919) 848-3382**

Sheppard, Dennis R. [Dennis] (Barbara) {FE} Email: barbara@intrstar.net
(FA) Hope Mills - 04311
*4955 Legion Rd, Hope Mills, NC 28348-1939 . . . . . **(O) (910) 425-0108**
4927 Legion Rd, Hope Mills, NC 28348-1939 . . . . . **(H) (910) 425-5019**

Sherman, Jr., William W. [Bill] (Esther) {RM} Email: billandesther@coastalnet.com
(NB) Riverdale - 07381
PO Box 3155, New Bern, NC 28564-3155 . . . . . **(O) (252) 633-3714**
*495 Alexis Dr, New Bern, NC 28562-6426 . . . . . **(H) (252) 638-8180**

Shields, Donald Ray [Donald] (Pamela) {FE}
(FA) Stedman:Cokesbury - 04471
. . . . . **(O) (910) 483-5056**
*PO Box 280, Stedman, NC 28391-0280 . . . . . **(H) (910) 485-4349**

Shields, Robert S. [Bob] (Betty) {RM}
(NB) Retired Minister
*912 Buckingham Rd, New Bern, NC 28562-4538 . . . . . **(H) (252) 635-5183**

Shipman, Marilyn K. [Marilyn] (Dennis) {FE} Email: mkshipmani@worldnet.att.net
(DU) Lake Michie Circuit - 02400 . . . . . FAX: (919) 471-8163
. . . . . **(O) (919) 624-7729**
*814 Bent Creek Rd, Bahama, NC 27503-9708 . . . . . **(H) (919) 477-1293**

Shiver, James H. [James] (Mary) {RM}
(RO) Retired Minister
*1413 Glenn St, Wilmington, NC 28401-5443 . . . . . **(H) (910) 763-7101**

Shivers, Mary Anne Link [Molly] (David) {PM} Email: maldos@msn.com
(BU) Orange - Associate - 01141 . . . . . FAX: (919) 942-9888
*1220 Airport Rd, Chapel Hill, NC 27514-6600 . . . . . **(O) (919) 942-2825**
242 Knollwood Dr, Chapel Hill, NC 27514 . . . . . **(H) (919) 932-2831**

Short, James M. [Jim] (Mary) {RM}
(RO) Retired Minister
*P O Box 656, Ellerbe, NC 28338 . . . . . **(H) (910) 652-4086**

Shuler, Albert [Albert] (Jimmie) {FE} Email: AShuler1@bellsouth.net
(BU) Orange - 01141 . . . . . FAX: (919) 942-2825
*1220 Airport Rd, Chapel Hill, NC 27514-6600 . . . . . **(O) (919) 942-2825**
602 Westminster Drive, Chapel Hill, NC 27514 . . . . . **(H) (919) 929-5280**

Simpson, Robert Wesley [Robert] (Christy Ann) {FE} Email: rcsimpson@msn.com
(GR) Bethel - 06061 . . . . . FAX: (252) 825-0414
. . . . . **(O) (252) 825-8041**
*PO Box 207, Bethel, NC 27812-0207 . . . . . **(H) (252) 825-4311**

Simpson, Thomas Anthony [Thomas] (Sharon) {PM} Email: revtas@earthlink.net
(SA) Jonesboro - Assoc. - 11331
*PO Box 2576, Sanford, NC 27331-2576 . . . . . **(O) (919) 775-7023**
. . . . . **(H) (910) 281-0228**

Simpson, Jr., William C. [Bill] (Betsy) {FE} Email: fsumc@netpath.net
(BU) Front Street - 01071 . . . . . FAX: (336) 227-7905
*PO Box 2597, Burlington, NC 27216-2597 . . . . . **(O) (336) 227-6263**
1218 Edgewood Ave, Burlington, NC 27215-3641 . . . . . **(H) (336) 226-0738**

Sims, Anne Walker [Anne] (Ben) {SP} Email: amw@gloryroad.net
(DU) Salem-Harris Chapel - 02450
*302 Forest Rd, Oxford, NC 27565 . . . . . **(H) (919) 603-5844**

Sims, Benjamin Newman [Ben] (Anne) {SP}
(DU) White Mem.-Hermon - 02360
1612 Lynne Ave, Henderson, NC 27536-2918
*302 Forest Rd., Oxford, NC 27565 . . . . . **(H) (919) 603-5844**

Sims, Carolyn K. [Carolyn] {SP} Email: csims@nccumc.org
(DU) Granville Circuit - 02310 . . . . . FAX: (919) 693-6007
*107 Pine Tree Dr., Oxford, NC 27565-3137 . . . . . **(H) (919) 693-6007**

Sinclair, Patrick T. [Patrick] (Leslie) {LP} Email: sinclair_patrick@hotmail.com
(WI) Pleasant Grove - 12201
*107 N Morehead St, Elizabethtown, NC 28337 . . . . . **(H) (910) 872-0765**

Singley, K. Carl [Carl] (Jan J.) {FE} Email: jsingley@hotmail.com
(BU) Bethel-Locust Hill - 01170
*6258 Park Springs Rd, Pelham, NC 27311-8843 . . . . . **(H) (336) 388-2489**

Sluder, David M. [David] {DM}
(SA) Diaconal Minister - Vol. Coord, Mtn. Housing Oppor.
*750 Warren Wilson Rd., Swannanoa, NC 28778 . . . . . **(H) (828) 298-7724**

Smallwood, Irwin Scott [Scott] (Kathy) {SP} Email: scsmallwood@mindspring.com
(RM) Nashville - Assoc. - 10201
209 E. Washington St., Nashville, NC 27856
*1732 Yorkshire Lane, Rocky Mount, NC 27803 . . . . . **(H) (252) 937-4061**

Smith, A. Clay [Clay] (Nancy) {FE} Email: clay@dnet.net
(RA) EXTMIN - Exec.Dir., Hinton Rural Life Center, Hayesville FAX: (828) 389-3279
*PO Box 27, Hayesville, NC 28904-0027 . . . . . **(O) (828) 389-8336**
PO Box 755, Hayesville, NC 28904-0755 . . . . . **(H) (828) 389-8640**

Smith, Adolph C. [Adolph] (Maria) {FE} Email: acsmith@us-netdirect.com
(RO) EXTMIN - Chaplain, USN
. . . . . **(O) (847) 688-2288**
*227 Briar Ridge Court, Lake Villa, IL 60046-6634 . . . . . **(H) (847) 265-4229**

Smith, Bobby E. [Bobby] (Evelyn) {FE}
(GO) Benson - 05011
*P.O. Box 72, Benson, NC 27504-0072 . . . . . **(O) (919) 894-3028**
197 Railroad Rd, Benson, NC 27504 . . . . . **(H) (919) 207-2119**

Smith, Carolyn R. [Carolyn] (Michael Pilgrim) {FE} Email: crs@esn.net
(GO) New Hope - 05151 . . . . . FAX: (919) 751-0090
*200 E. New Hope Rd, Goldsboro, NC 27534-7642 . . . . . **(O) (919) 778-1124**
204 Bayleaf Drive, Goldsboro, NC 27534 . . . . . **(H) (919) 778-3801**

Smith, Charles C. [Charles] (Jill) {FE} Email: rccsmith@nccumc.org
(NB) Asbury - 07021 . . . . . FAX: (252) 638-8440
*1780 Asbury Rd, Cove City, NC 28523-9760 . . . . . **(H) (252) 638-1144**

Smith, Charles Michael [Charles] (Barbara) {FE} Email: cmsmith@nccumc.org
(RM) Rocky Mount District Super . . . . . FAX: (252) 443-3620
*3621 Sheffield Dr, Rocky Mount, NC 27803 . . . . . **(O) (252) 443-5540**
3621 Sheffield Dr, Rocky Mount, NC 27803 . . . . . **(H) (252) 443-5540**

Smith, G. Jerome [Jerome] (Leona) {FE} Email: jerome@sejac-umc.org
(WI) EXTMIN - Dir.,Communications,SEJAC/Ministry Div. . . . FAX: (828) 452-1956
*PO Box 237, Lake Junaluska, NC 28745 . . . . . **(O) (888) 525-3586**
PO Box 1232, Lake Junaluska, NC 28745 . . . . . **(H) (828) 456-4630**

Smith, George C. [George] (Mary) {RM}
(WI) Retired Minister
*1243 Butler Town Rd., Clarendon, NC 28432-9557 . . . . . **(H) (910) 653-3336**

Smith, Haywood A. [Haywood] (Meleah) {FE} Email: westminsterumc@wave-net.net
(GR) Westminster - 06211 . . . . . FAX: (252) 522-0143
PO Box 1007, Kinston, NC 28503-1007 . . . . . **(O) (252) 522-3334**
*1214 Stockton Rd, Kinston, NC 28503-2163 . . . . . **(H) (252) 522-1248**

Smith, Ira Hildreth [Ira] (Patsy) {FE} Email: smith1umcsf@worldnet.att.net
(NB) Sneads Ferry:First - 07411
PO Box 98, Sneads Ferry, NC 28460 . . . . . **(O) (910) 327-4011**
*107 S. Stone Dr., Sneads Ferry, NC 28460 . . . . . **(H) (910) 327-4321**

Smith, J. Thomas [Tommy] (Judy) {RM} Email: tsmith@nccumc.org
(FA) Coats - 04051
POBox 388, 288 E.So.St, Coats, NC 27521 . . . . . **(O) (910) 897-7545**
*3501 Fernwood Dr, Raleigh, NC 27612 . . . . . **(H) (910) 897-6793**

Smith, Jerry Thomas [Jerry] (Carolyn) {FE} Email: jsmith0708@aol.com
(RA) Cary:White Plains - 08091 . . . . . FAX: (919) 481-0213
313 SE Maynard Rd., Cary, NC 27511 . . . . . **(O) (919) 467-4991**
*307 SE Maynard Rd., Cary, NC 27511 . . . . . **(H) (919) 468-8447**

Smith, John T. [John] (Christine L.) {RM}
(RM) Retired Minister
*2821 Grapevine Rd, Halifax, NC 27839-9624 . . . . . **(H) (252) 536-4637**

Smith, Judi Johnson [Judi] (Joe) {FE} Email: jjs4umc@bellsouth.net
(RA) Zebulon - 08611 . . . . . FAX: (919) 269-5420
*121 W. Gannon Ave., Zebulon, NC 27597 . . . . . **(O) (919) 269-9408**
204 W Glenn St., Zebulon, NC 27597 . . . . . **(H) (919) 269-7531**

Smith, Neil E. [Neil] (Alice) {FE}
(FA) EXTMIN - Clin.Chap., McCain Correctional Hospital
PO Box 5118, Mccain, NC 28361-9798 . . . . . **(O) (910) 875-4188**
*5301 Camden Rd., Fayetteville, NC 28306-9107 . . . . . **(H) (910) 425-1551**

Smith, Neill Council [Neill] (Linda) {IS} Email: molly@carolina.net
(WI) Clarkton - 12100
Hwy 701, Clarkton, NC . . . . . **(O) (910) 862-4388**
*P O Box 1101, Elizabethtown, NC 28337 . . . . . **(H) (910) 862-4540**

Smith, Jr., William Stanley [Stan] (Ann) {FE} Email: csumc@carolina.net
(RO) Chestnut Street - 09241 . . . . . FAX: (910) 739-9920
*P.O. Box 1464, Lumberton, NC 28359 . . . . . **(O) (910) 671-8053**
302 W. 32nd St., Lumberton, NC 28358-2929 . . . . . **(H) (910) 739-4531**

Snider, Ronald J. [Ron] (Katie) {FE} Email: ronsnider@cs.com
(DU) Bahama:Mt.Bethel - 02031
*PO Box 27, Bahama, NC 27503-0027 . . . . . **(O) (919) 477-4296**
PO Box 27, Bahama, NC 27503-0027 . . . . . **(H) (919) 477-5830**

Snotherly, Jr., William W. [Bill] (Glenda) {FE} Email: wsnotherly@aol.com
(RA) Wake Forest - 08571 . . . . . FAX: (919) 556-1465
*905 S Main St, Wake Forest, NC 27587-9277 . . . . . **(O) (919) 556-2239**
903 S Main St, Wake Forest, NC 27587-9277 . . . . . **(H) (919) 556-3653**

Snyder, Jack Robert [Jack] (Barbara) {PM} Email: jbs46@hotmail.com
(DU) EXTMIN - Chaplains' Office, Duke University Med. Ctr. . FAX: (919) 383-4687
Duke University Medical Center, PO Box 3112, Durham, NC 27710
*104 N. Riverdale Dr., Durham, NC 27712 . . . . . **(H) (919) 383-2826**

Snyder, Nevin D. [Nevin] (Rose Marie) {RM} Email: nsnyder@megabits.net
(FA) Retired Minister
*3360 Chapparal Ct, Melbourne, FL 32934-8254 . . . . . **(H) (321) 253-6511**

Soule, Jr., Guy V. [Guy] (Francy) {FE} Email: drgsoulejr@juno.com
(BU) Shiloh - 01441
4718 NC 87, Gibsonville, NC 27249 . . . . . **(O) (336) 584-2867**
*4718 N. NC 87, Gibsonville, NC 27249 . . . . . **(H) (336) 584-0844**

Southern, H. Gray [Gray] (Susan) {FE} Email: gsouthern@starfishnet.com
(GR) St. James - 06131 . . . . . FAX: (252) 752-9539
*2000 E 6th St, Greenville, NC 27858-2915 . . . . . **(O) (252) 752-6154**
114 Lord Ashley Dr, Greenville, NC 27858-6219 . . . . . **(H) (252) 756-2958**

Sparks, Charles E. [Charles] (Linda) {RM} Email: fipper@bellsouth.net
(FA) Retired Minister . . . . . FAX: (336) 788-9116
*3904 Thomasville Rd, Winston Salem, NC 27107-6326 . . . . . **(H) (336) 788-9116**

Sparrow, Leon Ray [Ray] (Dorothy) {RM}
(GR) Retired Minister
*115 Water St., Bath, NC 27808 . . . . . **(H) (252) 923-1141**

Spaulding, David V. [David] (Carmen) {FE} Email: cspaulding@wcsr.com
(RO) 337.1 - Appointed in the WNC Conference
7264 Doral Dr, Tobaccoville, NC 27050 . . . . . **(H) (336) 983-2423**

Speake, George D. [George] (Myra) {FE} Email: GSpeake@nccumc.org
(EC) Manteo:Mt.Olivet - 03211 . . . . . FAX: (252) 473-3850
*PO Box 787, Manteo, NC 27954 . . . . . **(O) (252) 473-2089**
141 Meekins St., Manteo, NC 27954 . . . . . **(H) (252) 473-2088**

Spence, Clinton W. [Clint] (Pam) {FE} Email: clntnwmspnc@juno.com
(DU) Flat Rock - 02591
. . . . . **(O) (252) 492-0976**
*3280 Satterwhite Point Rd, Henderson, NC 27536-6253 . . . . . **(H) (252) 438-3360**

Spencer, William C. [Bill] (Peggy) {FE}
(WI) Wesley Memorial - 12441 . . . . . FAX: (910) 791-2329
*1401 S. College Rd, Wilmington, NC 28403-5104 . . . . . **(O) (910) 791-4092**
3325 Amber Dr, Wilmington, NC 28409-2550 . . . . . **(H) (910) 791-5071**

Spivey, Richard Vann [Vann] (AnneMarie) {PM} Email: pumc@ntrnet.net
(DU) Parkwood02241/Massey's Chap. - 02391
5123 Revere Rd, Durham, NC 27713-2420 . . . . . **(O) (919) 544-1078**
*112 Radcliff Cir, Durham, NC 27713-2505 . . . . . **(H) (919) 544-2238**

Sponenberg, James Eugene [Jim] {RM}
(SA) Retired Minister
*2512 Carbonton Rd, Sanford, NC 27330-3754 . . . . . **(H) (919) 776-2484**

Stafford, Sidney E. [Sidney] (Grace) {FE} Email: daddysid@aol.com
(RA)Ebenezer-Wesley Chap.-08120-Chap.& Prof.,Louisburg CollFAX: (919) 496-1788
Box 3083, Louisburg College, Louisburg, NC 27549 . . . . . **(O) (919) 497-3231**
*410 W Noble St, Louisburg, NC 27549-2352 . . . . . **(H) (919) 496-4779**

Stallings, W. Joseph [Joe] (Theadus) {AM} Email: cc1089@cocentral.com
(RM) Mt. Zion - 10181 . . . . . FAX: (252) 237-0755
5222 London Church Rd, Elm City, NC 27822-9122 . . . . . **(O) (252) 291-9140**
*5222 London Church Rd, Elm City, NC 27822-9122 . . . . . **(H) (252) 291-4311**

Stallsworth, Paul T. [Paul] (Marsha) {FE}
(GO) Rose Hill - 05331
*PO Box 177, Rose Hill, NC 28458-0177 . . . . . **(O) (910) 289-2449**
305 E. Ridge St., Rose Hill, NC 28458 . . . . . **(H) (910) 289-3332**

Stalnaker, James K. [Jim] (Jan) {AM} Email: jstalnaker@juno.com
(RM) Stantonsburg - 10431 . . . . . FAX: (252) 238-3838
300 S. Main St, Stantonsburg, NC 27883 . . . . . **(O) (252) 238-3838**
*PO Box 6, Stantonsburg, NC 27883-0006 . . . . . **(H) (252) 238-3402**

Stanfield, E. Douglas [Doug] (Vera) {FE}
(DU) EXTMIN - Chaplain, U. S. Navy . . . . . FAX: (510) 437-3066
*Chapel Bld. 34, USCG Island, Alameda, CA 94501-5100 . . . . . **(O) (510) 437-3067**
1005 Larkwood Ct., Concord, CA 94521-4510 . . . . . **(H) (510) 687-8398**

Stanley, Bruce E. [Bruce] (Melissa) {FE} Email: BStanley@div.duke.edu
(RA) EXTMIN - Dir. of Field Education . . . . . FAX: (919) 660-3528
*Duke Divinity School, PO Box 90969, Durham, NC 27708-0969 **(O) (919) 660-3445**
5010 Holly Ridge Drive, Raleigh, NC 27612 . . . . . **(H) (919) 510-4056**

Stanley, Jr., Richard A. [Richard] (Shannon) {FE}
(BU) St. Paul's - 01091
. . . . . **(O) (336) 228-1681**
*609 Trail 2, Burlington, NC 27215 . . . . . **(H) (336) 226-0818**

Stark, II, Rufus H. [Rufus] (Betty Lou) {RM} Email: oakbrae7@dnet.net
(RA) Retired Minister
*364 Shewbird Lane, Hayesville, NC 28904 . . . . . **(H) (828) 389-3683**

Starnes, James A. [James] (Myrtle A.) {RM}
(RO) Retired Minister
*111 Siler Circle, Lake Junaluska, NC 28745 . . . . . **(H) (828) 456-3656**

Staton, Jr., Jesse C. [Jesse] (Emma) {FE}
(DU) McMannen - 02221
*4102 Neal Rd., Durham, NC 27705 . . . . . **(O) (919) 383-1263**
4322 Berini Dr., Durham, NC 27705-1703 . . . . . **(H) (919) 383-4425**

Steele, Julie H. [Julie] {PM} Email: jhsteele@ipass.net
(DU) DU:Bethesda - 02131 . . . . . FAX: (919) 596-1720
2309 S Miami Blvd., Durham, NC 27703-5711 . . . . . **(O) (919) 596-3948**
*104 Frontier Ct, Cary, NC 27513-1702 . . . . . **(H) (919) 467-2994**

Steinmetz, David Curtis [David] (Virginia) {FE}
(DU) EXTMIN - Prof., Duke Divinity School
*Box 90967, Duke Div.Sch., Durham, NC 27708 . . . . . **(O) (919) 660-3438**
4303 Thetford Rd, Durham, NC 27707 . . . . . **(H) (919) 489-5620**

Stephens, Mark Dee [Mark] (Claudia) {LP}
(GO) Bethel(Duplin Co.) - 05461 . . . . . FAX: (919) 489-9778
*3719 Jackson Rd, Durham, NC 27705-8199 . . . . . **(H) (919) 383-5879**

Stevens, Ruth Harper [Ruth] (Joe) {FE} Email: rstevens@nccumc.org
(DU) Duke Memorial - 02161 . . . . . FAX: (919) 682-3349
*504 W Chapel Hill St., Durham, NC 27701-3102 . . . . . **(O) (919) 683-3467**
3917 Springstop Lane, Durham, NC 27705 . . . . . **(H) (919) 402-0697**

Stewart, Donald Keith [Don] (Deidrea) {FE}
(GO) Rones Chapel - 05181
138 Garners Chapel Rd, Mt. Olive, NC 28365 . . . . . **(O) (919) 658-4721**
*144 Garners Chapel Rd, Mt. Olive, NC 28365 . . . . . **(H) (919) 658-4839**

Stewart,W.Marshall[Marshall](Patricia){LP}Email: marshall_stewart@mindspring.com
(RA) Piney Grove - 08291
. . . . . **(O) (919) 387-5415**
*9425 Old Stage Rd, Raleigh, NC 27603-9546 . . . . . **(H) (919) 772-4173**

Stimac, Jo Ann F. [Jo] (Bill) {LP} Email: jstimac@attglobal.net
(RA) Millbrook - Associate - 08421 . . . . . FAX: (919) 876-9373
1712 E. Millbrook Rd, Raleigh, NC 27609 . . . . . **(O) (919) 876-0865**
*1013 Cedarhurst Drive, Raleigh, NC 27609-5415 . . . . . **(H) (919) 855-0897**

Stokes, Jr., James C. [Jim] (Diane) {RM}
(RO) Retired Minister
*972 Louis Breeden Blvd, Hamlet, NC 28345-7091 . . . . . **(H) (910) 582-6317**

Stokes, III, John L. [John] (MaLou) {FE}
(WI) EXTMIN - Prof.of English, UNCW
601 S College Rd, Wilmington, NC 28403-3201 . . . . . **(O) (910) 395-3323**
*124 Windemere Rd, Wilmington, NC 28405-4024 . . . . . **(H) (910) 799-2695**

Stone, Amos H. [Amos] {RM}
(RO) Retired Minister
*PO Box 972, Lk Junaluska, NC 28745-0972 . . . . . **(H) (828) 452-2130**

Stone, III, Richard L. [Richard] (Diane) {FE} Email: pastor.saumc@mindspring.com
(RA) St. Andrews - 08171 . . . . . FAX: (919) 772-1256
1201 Maxwell Dr, Raleigh, NC 27603 . . . . . **(O) (919) 772-4410**
*201 Winterlochen Rd, Raleigh, NC 27603 . . . . . **(H) (919) 779-3721**

Stott, E. Russell [Russell] (Caroline) {RM} Email: yardbard@mindspring.com
(BU) Retired Minister . . . . . FAX: (919) 942-0281
*111 Creeks Edge, Chapel Hill, NC 27516 . . . . . **(H) (919) 942-0281**

Strickhausen, L. Wilson [Wilson] (Anita) {IS} Email: strickhausen@earthlink.net
(FA) Person Street - 04231
509 Person St, Fayettevlle, NC 28301-5840 . . . . . **(O) (910) 483-4714**
*215 Vivian Dr, Fayetteville, NC 28311-1433 . . . . . **(H) (910) 822-3002**

Strother, Jonathan E. [Jon] (Diana) {FE} Email: windborne@mindspring.com
(RA) Windborne - 08551
*PO Box 97517, Raleigh, NC 27624-7517 . . . . . **(O) (919) 786-0503**
4809 Latimer Rd, Raleigh, NC 27609 . . . . . **(H) (919) 786-2756**

Sturdivant, Nancy T. [Nancy] (Robert) {OE} Email: revnets@intrex.net
(BU) Rock Creek-01401/Christ - 01521 . . . . . FAX: (919) 929-1377
7315 Mt. Herman Rock Creek Rd, Snow Camp, NC 27349 . . . . **(O) (336) 376-3515**
*204 Burlage Cir., Chapel Hill, NC 27514 . . . . . **(H) (919) 929-1377**

Stutts, Connie Marie [Connie] (Steve) {PM} Email: twopreachers@juno.com
(RO) Rowland - 09491
. . . . . **(O) (910) 422-3414**
*P O Box 66, Rowland, NC 28383 . . . . . **(H) (910) 422-3247**

Stutts, D. Stephen [Steve] (Connie) {FE}
(RO) New Hope - 09501 . . . . . FAX: (910) 276-1242
210 Martin L.King St, Rowland, NC 28383 . . . . . **(O) (910) 422-3434**
*P O Box 66, Rowland, NC 28383 . . . . . **(H) (910) 422-3247**

Styron, II, Mack [Mack] (Cindy) {OF}
(GR) Aurora - 06010
*590 S 5th St, Aurora, NC 27806-9701 . . . . . **(H) (252) 322-5400**

Styron, Sr., Mack [Mack] (Rachel) {ROF} Email: macsr@eastlink.net
(GR) Lane's Chap-Bethany - 06230
. . . . . **(O) (252) 504-4780**
*1526 Ann St., Beaufort, NC 28516 . . . . . **(H) (252) 527-7088**

Summey, James L. [Jim] (Doris) {FE} Email: divinestmc@nceye.net
(FA) Dunn:Divine St - 04101 . . . . . FAX: (910) 892-2339
*P O Box 816, Dunn, NC 28335-0816 . . . . . **(O) (910) 892-2339**
908 W. Pearsall St, Dunn, NC 28334-4736 . . . . . **(H) (910) 892-2386**

Supplee, Thomas [Tom] (Myra M.) {FE}
(EC) Wanchese:Bethany - 03381
PO Box 239, Wanchese, NC 27981-0239 . . . . . **(O) (252) 473-5254**
*PO Box 609, Wanchese, NC 27981-0239 . . . . . **(H) (252) 473-5438**

Sutton, Josephine A. [Josephine] (Charles) {IS} Email: jsutton55@hotmail.com
(RO) Pineview - 09261
*P O Box 1014, Laurinburg, NC 28353-1014 . . . . . **(H) (910) 277-0836**

Swanzey, Henry [Henry] (Kathy) {SP} Email: swanzey@duplinnet.com
(GO) Faison - 05081
*P O Box 417, Faison, NC 28341-0417 . . . . . **(O) (910) 267-1668**
303 Winnifred, Faison, NC 28341 . . . . . **(H) (910) 267-2861**

Swartz, Alan P. [Alan] (Jo Anne) {FE} Email: swartz@nccumc.org
(BU) Mebane - 01331 . . . . . FAX: (919) 563-1605
*200 S 4th St, Mebane, NC 27302-2642 . . . . . **(O) (919) 563-4301**
205 S 4th St, Mebane, NC 27302-2641 . . . . . **(H) (919) 563-1661**

Sweeley, Thomas Lynn[Tommy](Sharon) {FE} Email: rosemaryumc@coastalnet.com
(RM) Rosemary - 10261 . . . . . FAX: (252) 537-8803
*900 Jackson St, Roanoke Rapids, NC 27870-2617 . . . . . **(O) (252) 537-3973**
625 Cedar St, Roanoke Rapids, NC 27870-2617 . . . . . **(H) (252) 537-2092**

Switzer, Maryellen Phelan [Maryellen] (Bill) {FE} Email: meswitzer@mindspring.com
(RA) Andrews Chapel - 08021
6702 Leesville Rd, Durham, NC 27703 . . . . . **(O) (919) 596-8249**
*6003 Bissette Rd, Wendell, NC 27591-8797 . . . . . **(H) (919) 217-9095**

Sykes, Patricia S. [Pat] (R. Michael) {SP} Email: pssykes@visionet.org
(BU) Chestnut Ridge - 01161
PO Box 8, 3505 Chestnut Rdg Rd, Efland, NC 27243 . . . . . **(O) (919) 563-5108**
*1815 Hawkins Rd, Hurdle Mills, NC 27541 . . . . . **(H) (919) 732-2054**

Sykes, R. Michael [Mike] (Patricia) {FE} Email: mikesykes@visionet.org
(BU) Walnut Grove - 01471
*7215 Walnut Grove Ch.Rd, Hurdle Mills, NC 27541 . . . . . **(O) (919) 732-5722**
1815 Hawkins Rd, Hurdle Mills, NC 27541-8555 . . . . . **(H) (919) 732-2054**

Tarkenton, Thomas R. [Tom] (Elizabeth) {ROE}
(EC) Creswell - 03070
. . . . . **(O) (252) 797-4355**
*951 Weston Rd, Creswell, NC 27928 . . . . . **(H) (252) 797-4355**

Tart, Michael Lawrence [Mike] (Margaret) {FL}
(GO) Disability Leave
*105 Shawn Court, Rocky Mount, NC 27804-6019 . . . . . **(H) (252) 443-1931**

Tatum, Jimmie Ray [Jimmie] (Martha) {FE} Email: campumc@nccoast.net
(WI) Shallotte:Camp - 12061 . . . . . FAX: (910) 754-4850
*PO Box 776, Shallotte, NC 28459-0776 . . . . . **(O) (910) 754-4840**
4646 Mintz St, Shallotte, NC 28470-5232 . . . . . **(H) (910) 754-6355**

Taylor, II, Berry Lynn [Berry] (Bernie) {FE} Email: blt@nccumc.org
(EC) South Mills - 03350
*PO Box 100, South Mills, NC 27976-0100 . . . . . **(O) (252) 771-2401**
PO Box 190, South Mills, NC 27976-0190 . . . . . **(H) (252) 771-2508**

Taylor, Bruce D. [Bruce] (Jennie) {FE} Email: taylorbd@earthlink.net
(GO) Centenary - 05371 . . . . . FAX: (919) 934-9547
140 E. Market St., Smithfield, NC 27577 . . . . . **(O) (919) 934-2333**
*904 S. Crescent Dr., Smithfield, NC 27577-3712 . . . . . **(H) (919) 934-8597**

Taylor, Linda [Linda] {FE} Email: jabbersllt@juno.com
(WI) Oleander-Devon Park - 12390
3403 Winston Blvd, Wilmington, NC 28403-2638 . . . . . **(O) (910) 799-0621**
*5711 Wisteria Lane, Wilmington, NC 28405 . . . . . **(H) (910) 799-3214**

Taylor, Polly Ann [Polly] {PM} Email: pinkpolly@coastalnet.com
(NB) Stonewall-Bayboro - 07340
*PO Box 98, Stonewall, NC 28583-0098 . . . . . **(O) (252) 745-4916**
6 Mill St., Stonewall, NC 28583-0098 . . . . . **(H) (252) 745-4916**

Taylor, Steven Bryan [Steve] (Sherry) {SP} Email: Reverendsteve@worldnet.att.net
(BU) Eno-Palmers Grove - 01210 . . . . . FAX: (919) 732-4499
. . . . . **(O) (919) 732-4499**
*1211 Palmers Grove Church Rd, Hillsborough, NC 27278-8419 . **(H) (919) 732-4694**

Taylor, William Lee [Lee] (Noel) {FL} Email: taylors-nc@dellnet.com
(RM) Elm City - 10041
*P O Box 307, Elm City, NC 27822 . . . . . **(O) (252) 236-3425**
POBox 534, 602 Church St E, Elm City, NC 27822 . . . . . **(H) (252) 236-4371**

Taylor, William V. [Bill] (Robin) {FE} Email: evansdaleumc@simflex.com
(RM) Evansdale - 10071 . . . . . FAX: (252) 237-1914
4334 Evansdale Rd., Wilson, NC 27893 . . . . . **(O) (252) 237-2632**
*4334 Evansdale Rd, Wilson, NC 27893-7657 . . . . . **(H) (252) 237-1914**

Teachey, Wilbur C. [Wilbur] (Sylvia) {RM} Email: wteachey@mail.clis.com
(NB) Retired Minister
*1607 Ann St, Beaufort, NC 28516-2303 . . . . . **(H) (252) 728-6422**

Thomas, Wayne E. [Wayne] (Nancy) {RM}
(GR) Retired Minister
4170 VOA Rd, Washington, NC 27889 . . . . . **(O) (252) 946-9566**
*PO Box 2784, Washington, NC 27889-2784 . . . . . **(H) (252) 946-9566**

Thompson, Jr., Emerson M. [Em] (Catherine) {RM} Email: ethomps@earthlink.net
(GR) Retired Minister . . . . . FAX: (252) 321-7938
*105 Kilby Dr, Greenville, NC 27858-6508 . . . . . **(H) (252) 321-7839**

Thompson, Geiselle [Geiselle] {FE} Email: gthompson@deltaforce.net
(RA) Leave of Absence . . . . . FAX: (919) 481-1092
The Learning Curve Plus, 107A Kilmayne Dr., Cary, NC 27511 . **(O) (919) 481-2077**
*PO Box 434, Cary, NC 27512 . . . . . **(H) (919) 244-5878**

Thompson, Jr., James F. [Jim] (Priscilla) {LP/E} Email: jthompson@carolina.net
(RO) Sneads Grove - 09541
*1004 E Scotsdale Rd, Laurinburg, NC 28352-4249 . . . . . **(H) (910) 276-3227**

Thompson, Leo Clifford [Leo] {RM} Email: leo@nctherapist.com
(RA) Retired Minister
*3404 Blue Ridge Rd, Raleigh, NC 27612-8013 . . . . . **(H) (919) 781-1173**

Thompson, Neil H. [Neil] (Carolyn) {RM}
(RA) Retired Minister
*2109 Myrtle Ave, Raleigh, NC 27608-2244 . . . . . **(H) (919) 828-7653**

Thompson, Roger E. [Roger] (Roberta) {RM} Email: mrat35@aol.com
(WI) Retired Minister
PO Box 1649, Hoffman, NC 28347 . . . . . **(O) (910) 997-3808**
*24340 Cliff Gibson Rd, Laurel Hill, NC 28351-8724 . . . . . **(H) (910) 277-8676**

Thompson, Roscoe Wm. [Ross] (Pat) {PM} Email: rwt@duke.edu
(DU) Grace-CaVel - 02480
313 Church St., Roxboro, NC 27573 . . . . . **(O) (336) 599-8183**
*313 Church St, Roxboro, NC 27573 . . . . . **(H) (336) 599-5183**

Tilley, Robert C. [Bob] (Jean) {PM} Email: tilley@starfishnet.com
(NB) Harlowe-Oak Grove - 07130
*5129 NC Hwy 101, Newport, NC 28570 . . . . . **(H) (252) 447-1779**

Tingle, James Arthur [James] (Evelyn) {RM}
(NB) Retired Minister
*PO Box 516, Hartsel, CO 80449-0516 . . . . . **(H) (719) 836-3118**

Tosto, James Edward [Jim] (Kay) {AM} Email: jet@coastalnrt.com
(EC) Manns Harbor - 03190 . . . . . FAX: (252) 473-3881
*PO Box 95, Manns Harbor, NC 27953-0095 . . . . . **(O) (252) 473-3881**
6628 Hwy 64, Manns Harbor, NC 27953-0095 . . . . . **(H) (252) 473-3881**

Treihart, Charles M. [Charles] (Susan J.) {RL}
(DU) Retired Local Pastor
*PO Box 368, Manteo, NC 27954 . . . . . **(H) (252) 475-3584**

Tripp, Bennie Joseph [Bennie] {LP}
(GO) Turkey - 05471
*7710 8th Ave, N. Topsail Beach, NC . . . . . **(H) (910) 328-0126**

Trotter, J. Albert [Al] (Gay) {FE} Email: mumc@compuserve.com
(BU) Disability Leave
*427 Glenwood Ave., Burlington, NC 27215 . . . . . **(H) (336) 229-1855**

Troy, Angelo McKinley [Angelo] {FL}
(RO) Rhyne Memorial - 09391
. . . . . **(O) (910) 843-3791**
*P O Box 693, Red Springs, NC 28377-0693 . . . . . **(H) (910) 843-2752**

Trum, Mary Smith [Mary] (Bob Faoro) {FE} Email: FaorTrum@aol.com
(GR) Family Leave
*1308 Falls Church Rd, Raleigh, NC 27609 . . . . . **(H) (919) 874-0855**

Tucker, C. Clyde [Clyde] (Margarita) {RM} Email: cctuck@aol.com
(RA) Retired Minister . . . . . FAX: (919) 404-2447
*1401 Zebulon Rd, Zebulon, NC 27597-8269 . . . . . **(H) (919) 269-4843**

Tucker, Stuart [Stuart] (Karen) {FE} Email: s2tucker@juno.com
(DU) Disability Leave
*3600 Barcelona Avenue, Durham, NC 27707 . . . . . **(H) (919) 489-8023**

Turnage, Roy L. [Roy] (Corabob) {RL}
(GR) Retired Local Pastor
*710 East 2nd St., Ayden, NC 28513-0116 . . . . . **(H) (252) 746-3686**

Tysinger, Richard M. [Rick] (Stephanie H.) {FE}
(SA) Merritts-Ebenezer - 11220
*5636 Deep River Rd, Sanford, NC 27330-7926 . . . . . **(H) (919) 774-9741**

Tyson, Aaron G. [Aaron] (Lucille) {RM}
(GO) Retired Minister
*104 Courtland Pl., Goldsboro, NC 27534 . . . . . **(H) (919) 778-1475**

Tyson, Jr., Bobby P. [Bobby] (Christie) {FE} Email: btysonjr@juno.com
(WI) Lake Waccawaw - 12171
PO Box 310, Lake Waccawaw, NC 28450 . . . . . **(O) (910) 646-4471**
*204 Nancy St., Lake Waccamaw, NC 28450-1936 . . . . . **(H) (910) 646-3538**

Tyson, Sr., Bobby P. [Bobby] (Jetta) {FE}
(FA) Spring Hill - 04451
. . . . . **(O) (910) 893-4723**
*1926 Spring Hill Church Rd, Lillington, NC 27546-9526 . . . . . **(H) (910) 893-6381**

Tyson, John H. [John] (Elizabeth) {FE}
(FA) Johnson Memorial - 04211
*306 McArthur Rd., Fayetteville, NC 28311 . . . . . **(O) (910) 488-5406**
700 Westmont Drive, Fayetteville, NC 28305 . . . . . **(H) (910) 323-1997**

Tyson, M. Eugene [Gene] (Joan) {FE} Email: metison@yahoo.com
(GR) Covenant - 06101 . . . . . FAX: (252) 355-7053
*4000 Corey Rd, Winterville, NC 28590-9260 . . . . . **(O) (252) 355-0123**
2004 Sherwood Dr, Greenville, NC 27858-5319 . . . . . **(H) (252) 353-7056**

Tyson, Tommy [Tommy] (Frances) {RM}
(BU) Retired Minister . . . . . FAX: (919) 968-1114
*1716 Mount Carmel Church Rd, Chapel Hill, NC 27514-9220 . . . **(H) (919) 933-5557**

Tyson, Vernon C. [Vernon] (Martha) {RM} Email: marthaandvernon@mindspring.com
(RA) Retired Minister
*900 Williamson Dr, Raleigh, NC 27608-2352 . . . . . **(H) (919) 832-7176**

Upton, John Pendleton [John] (Patsy) {PM} Email: jpupton@mindspring.com
(BU) Milton - 01340
*215 N. Cameron St., Hillsborough, NC 27278 . . . . . **(H) (919) 732-4386**

Vaughan, Richard C. [Richard] (Debbie) {FE} Email: rev.rich@mindspring.com
(FA) Raeford: First - 04401
*308 Main Street, Raeford, NC 28376 . . . . . **(O) (910) 875-2111**
818 N Main St., Raeford, NC 28376-1930 . . . . . **(H) (910) 875-3746**

Vaughn, II, Stephen W. [Stephen] (Jane) {FD} Email: sraughn@fishnet.com
(GR) GR:St.James - Deacon - 06131 . . . . . FAX: (252) 752-9539
*2000 E 6th St, Greenville, NC 27858-2915 . . . . . **(O) (252) 752-6154**
205 Adams Blvd, Greenville, NC 27858-4818 . . . . . **(H) (252) 758-5752**

Vickers, Hope A. [Hope] (Darrell) {FE} Email: hope@vpiness.com
(FA) Cumberland - 04091 . . . . . FAX: (910) 425-5356
2262 George Owen Rd, Fayetteville, NC 28306 . . . . . **(O) (910) 425-5356**
*5604 Mum Creek Lane, Fayetteville, NC 28304-4810 . . . . . **(H) (910) 424-4145**

Vinson, Nina Paul [Nina Paul] (Bill) {LP}
(GR) Edwards Chap06081/Nobles Chap - 06241
PO Box 238, Maury, NC 28554 . . . . . **(O) (252) 747-3814**
*P O Box 238, Maury, NC 28554 . . . . . **(H) (252) 747-5742**

VonCanon, Mary Leigh [Mary] {RM}
(SA) Retired Minister
*170 North Page St., Southern Pines, NC 28387 . . . . . **(H) (910) 692-5004**

Wade, David C. [David] (Cynthia) {FE}
(WI) Wesley's Chapel - 12311 . . . . . FAX: (910) 645-6207
*2409 Peanut Plant Rd., Elizabethtown, NC 28337 . . . . . **(O) (910) 645-4011**
PO Box 2211, Elizabethtown, NC 28337-2211 . . . . . **(H) (910) 645-4934**

Waggoner, James Milan [Jim] (Margaret) {RM} Email: steamfest@aol.com
(RA) Retired Minister
*3212 Barker Pl, Raleigh, NC 27604-2456 . . . . . **(H) (919) 850-9102**

Wagner, Robert Raymond [Bob] (Laura) {FL} Email: rwagner@nccumc.org
(NB) Core Creek-Tuttles Grove - 07100
*124 Hardesty Loop Rd, Newport, NC 28570 . . . . . **(O) (252) 728-1403**

Walker Jones, Kelli [Kelli] (Logan) {FE} Email: kelli@highlandumc.org
(RA) Highland - Associate - 08381 . . . . . FAX: (919) 787-4251
*1901 Ridge Rd, Raleigh, NC 27607-3143 . . . . . **(O) (919) 787-4240**
4215 Arbutus Dr., Raleigh, NC 27612 . . . . . **(H) (919) 510-0369**

Wall, C. Arthur [Arthur] (Carol) {FE} Email: seaawall@aol.com
(RM) Wilson:West Nash - 10411
2106 W. Nash St., Wilson, NC 27896-1728 . . . . . **(O) (252) 237-4258**
*1105 Knollwood Dr. NW, Wilson, NC 27896-1551 . . . . . **(H) (252) 237-3462**

Wall, Lynn T. [Lynn] {FE}
(WI) Sharon (Holden Beach) - 12261
*2030 Holden Beach Rd.,SW, Supply, NC 28462 . . . . . **(O) (910) 842-2929**
2163 Boones Neck Rd SW, Supply, NC 28462-6221 . . . . . **(H) (910) 842-3449**

Wallace, Robert L. [Bob] (Christine) {RM} Email: walrobert@cs.com
(DU) Retired Minister
3102 Green Hill Dr, Chapel Hill, NC 27514 . . . . . **(H) (919) 309-2753**

Walters, Norma [Norma] (Rev. M.B. Collier) {FE} Email: normawalters@esinc.net
(DU) Mt. Zion - 02421
. . . . . **(O) (336) 364-2746**
*7272 Hurdle Mills Rd, Hurdle Mills, NC 27541-9424 . . . . . **(H) (336) 364-2317**

Walton, Brenda Crawford [Brenda] {FE} Email: brenda@highlandumc.org
(RA) Highland - Associate - 08381 . . . . . FAX: (919) 787-4251
1901 Ridge Rd., Raleigh, NC 27607-3143 . . . . . **(O) (919) 787-4240**
*3312 Cobblestone Ct, Raleigh, NC 27607-3120 . . . . . **(H) (919) 881-9903**

Ward, Jr., Herman Nathan [Herman] (Ann) {FE} Email: hward@visionet.org
(BU) Hillsborough - 01301 . . . . . FAX: (919) 732-7369
130 W Tryon St., Hillsborough, NC 27278-2552 . . . . . **(O) (919) 732-3460**
*130 W Tryon St, Hillsborough, NC 27278-2552 . . . . . **(H) (919) 732-1667**

Ward, Hope Morgan [Hope] (Mike) {FE} Email: hmward@nccumc.org
(RA) EXTMIN - Exec. Dir., Connectional Ministries . . . . . FAX: (919) 834-7989
*P O Box 10955, Raleigh, NC 27605 . . . . . **(O) (919) 832-9560**
1808 Spiny Ridge Ct., Raleigh, NC 27612-1753 . . . . . **(H) (919) 676-7969**

Ward, Richard L. [Rick] (Shirley) {FE} Email: rlward@coastalnet.com
(GO) Saulston - 05341
. . . . . **(O) (919) 778-9881**
*5014 Wayne Mem. Dr., Goldsboro, NC 27534 . . . . . **(H) (919) 778-5231**

Ward, Shirley Acker [Shirley] (Rick) {AM} Email: sackerward@aol.com
(GO) Princeton - 05321
P O Box 116, Princeton, NC 27569 . . . . . **(O) (919) 936-3871**
*5014 Wayne Memorial Dr., Goldsboro, NC 27534 . . . . . **(H) (919) 778-5231**

Warren, Clarence Lee [Clarence] (Ruby) {RM}
(FA) Retired Minister
*625 E Raynor Dr, Fayetteville, NC 28311-2144 . . . . . **(H) (910) 822-4508**

Warren, Jr., D. Ray [Ray] (Jill) {FE} Email: humcray@wilmington.net
(WI) Harbor - 12481 . . . . . FAX: (910) 452-7930
*4853 Masonboro Loop Rd., Wilmington, NC 28409 . . . . . **(O) (910) 452-7202**
101 Yorkshire Lane, Wilmington, NC 28409 . . . . . **(H) (910) 792-0696**

Warren, H. Robert [Bob] (Shirley B.) {RM}
(RA) Retired Minister
*917 Keiths Rd, Knightdale, NC 27545-8400 . . . . . **(H) (919) 266-6931**

Warren, James H. [James] (Daisy) {RM}
(GR) Retired Minister
*4343 Lebanon Rd # T1123, Hermitage, TN 37076-1223 . . . . . **(H) (615) 871-8179**

Warren, Jr., James I. [Jim] (Marjorie) {RM} Email: tigc@dnet.net
(RA) Retired Minister
*350 Crum Dr, Lk Junaluska, NC 28745-9719 . . . . . **(H) (828) 452-0782**

Warren, Jr., M. Whitfield [Whit] (Barbara) {FE}
(GR) Disability Leave
*1217 Stockton Rd., Kinston, NC 28501-2643 . . . . . **(H) (252) 523-5418**

Warren, W. Donald [Donald] (Lori) {FE}
(RO) St. Paul/09461-Fellowship/09121
*1200 McDonald Ave., Hamlet, NC 28345 . . . . . **(H) (910) 582-2685**

Warren, Jr., W. Arthur [Arthur] (Becky) {FE} Email: awarren@nccumc.org
(GO) Providence - 05171 . . . . . FAX: (919) 583-0670
*202 Providence Church Rd., Goldsboro, NC 27530 . . . . . **(O) (919) 734-7114**
236 Providence Church Rd., Goldsboro, NC 27530-8910 . . . . . **(H) (919) 735-4607**

Waters, Denise Conner [Denise] (Davis) {FD} Email: dwaters@umrh.org
(BU) EXTMIN - Asst.to Chaplain, Croasdaile Village . . . . . FAX: (919) 384-2480
*CroasdaileVill.Commons,2600Cro'sdaileFrmPkwy,DU27705-3899**(O) (919) 384-3521**
2308 Judah Benjamin Ct, Hillsborough, NC 27278-9532 . . . . . **(H) (919) 732-5865**

Watson, Debra Starling [Debra] (Andy) {FE}
(RO) Trinity-Olivet - 09080
307 Trinity St., Fairmont, NC 28340 . . . . . **(O) (910) 628-7427**
*309 Iona St., Fairmont, NC 28340 . . . . . **(H) (910) 628-7365**

Watson, H. Langill [Langill] (Elizabeth) {RM}
(RM) Retired Minister
*3620 Westridge Circle Dr, Rocky Mount, NC 27804-3331 . . . . . **(H) (252) 443-0057**

Way, Jr., Robert B. [Bob] (Rosalyn) {LP} Email: rbway@earthlink.net
(SA) Mt.Zion-HickoryMtn. - 11250
*20 Birchwood Rd., Pittsboro, NC 27312-8726 . . . . . **(H) (919) 542-6710**

Weaver, Jr., James T. [Jimmy] (Deborah O.) {FE}
(GO) Mt. Olive:First - 05291 . . . . . FAX: (919) 658-8691
Po Box 420, Mount Olive, NC 28365 . . . . . **(O) (919) 658-3169**
*108 Ramblewood Dr., Mount Olive, NC 28365 . . . . . **(H) (919) 658-2637**

Weaver, Walter P. [Walter] (Peggy) {RM} Email: wweaver@flsouthern.edu
(FA) Retired Minister . . . . . FAX: (863) 853-6982
*623 Rockingham Rd, Lakeland, FL 33810-4004 . . . . . **(H) (863) 859-5280**

Webb-Bowden, Julia [Julia] (Larry) {FE} Email: iglean@aol.com
(DU) EXTMIN - Dir., Society of St. Andrew . . . . . FAX: (919) 688-8830
*PO Box 25081, Durham, NC 27702-5081 . . . . . **(O) (919) 683-3011**
8 Brower Circle, Durham, NC 27705-8392 . . . . . **(H) (919) 403-9534**

Weber, Michael D. [Mike] (Barbara) {FE}
(DU) Fletcher's Chapel - 02301
. . . . . **(O) (919) 688-3186**
*2034 Fletchers Chapel Rd, Durham, NC 27703-2820 . . . . . **(H) (919) 688-4850**

Weinrich, Luise Katharine [Luise] (Clint) {FE} Email: lweinrich@firstmethodistrm.org
(RM) Rocky Mt:First - Associate - 10291 . . . . . FAX: (252) 977-1748
*100 S Church St, Rocky Mount, NC 27804-5701 . . . . . **(O) (252) 977-0400**
3217 Amherst Rd, Rocky Mount, NC 27804-3802 . . . . . **(H) (252) 451-0604**

Weisser, William J. [Bill] (Anne) {FD} Email: bweisser@mindspring.com
(RA) RA:Edenton St.- Deacon - 08351 . . . . . FAX: (919) 829-5780
*228 W Edenton St, Raleigh, NC 27603-1714 . . . . . **(O) (919) 832-7536**
1214 Currituck Dr, Raleigh, NC 27609-5539 . . . . . **(H) (919) 787-7364**

Wells, Benjamin E. [Benjamin] {PM}
(GO) Westwood - 05421
130 Short St, Goldsboro, NC 27530-9538 . . . . . **(O) (919) 736-1741**
*1618 W Grantham St, Goldsboro, NC 27530-1120 . . . . . **(H) (919) 735-7872**

Wells, Jr., William M. [Bill] (Dixie) {RM} Email: billanddixwells@carolina.net
(RO) Retired Minister
*PO Box 445, Laurinburg, NC 28353-0445 . . . . . **(O) (910) 276-0035**
610 Prince St, Laurinburg, NC 28352-4448 . . . . . **(H) (910) 276-0035**

Wells, Jr., Woodrow W. [Woody] (Carole) {FE}
(RA) Cary:First - 08051 . . . . . FAX: (919) 467-1861
*117 S. Academy St, Cary, NC 27511-3301 . . . . . **(O) (919) 467-1861**
107 Stourbridge Circle, Cary, NC 27511-4852 . . . . . **(H) (919) 319-0333**

Wenberg, Jr., John W. [John] (Carol) {FE} Email: cawenberg@aol.com
(RM) Winstead - 10421 . . . . . FAX: (252) 237-1962
1407 Tarboro St. SW, Wilson, NC 27893-3557 . . . . . **(O) (252) 237-3709**
*1719 Waterford Dr, Wilson, NC 27896 . . . . . **(H) (252) 243-6767**

Werner, Marc Herman [Marc] (Donna) {FL} Email: revwerner@coastalnet.com
(NB) Morehead City:First,Assoc. - 07231 . . . . . FAX: (252) 808-1812
*900 Arendell St, Morehead City, NC 28557-4142 . . . . . **(O) (252) 726-7102**
115 Carefree Ln, Morehead City, NC 28557 . . . . . **(H) (252) 222-0302**

Wesley, Luther V. [Luther] (Irma L.) {RAM}
(RO) Retired Associate Mbr.
*PO Box 954, Creedmoor, NC 27522-0954 . . . . . **(H) (919) 528-1131**

West, Pearl G. [Pearl] {RM}
(NB) Retired Minister
Trash & Treasures,Hwy 70 W, Morehead City, NC 28557 . . . . . **(O) (252) 240-0005**
*231 Pinners Point Rd, Beaufort, NC 28516-7832 . . . . . **(H) (252) 728-7353**

West, Jr., Thaddeus C. [T. C.] (Ellen) {LP}
(GO) Walker Memorial - 05391
*144 Mark Edwards Rd, La Grange, NC 28551-7542 . . . . . **(H) (919) 778-0428**

Westman, Judy Ellen [Judy] {FE} Email: revjew@gte.net
(DU) EXTMIN - Chap.,UNC Hosp. Dept. of Pastoral Care . . . . FAX: (919) 966-8103
101 Manning Dr., Chapel Hill, NC 27514 . . . . . **(O) (919) 966-4021**
*3810 Pat Tilley Rd., Bahama, NC 27503 . . . . . **(H) (919) 471-5656**

Wethington, Mark W. [Mark] (Bobbi) {FE} Email: wethmw@mindspring.com
(SA) Southern Pines - 11411 . . . . . FAX: (910) 692-5875
*175 Midland Rd, Southern Pines, NC 28387-3311 . . . . . **(O) (910) 692-3518**
165 Longleaf Rd., Southern Pines, NC 28387 . . . . . **(H) (910) 692-3461**

Wheeler, Kermit R. [Kermit] {RM}
(RO) Retired Minister
*2845 Gant Quarters Dr., Marietta, GA 30068-3731

Whitacre, Mathew Blane [Matt] (Jennifer) {LP} Email: matt28@coastalnet.com
(NB) Belgrade-Tabernacle - 07060 . . . . . FAX: (252) 444-1940
*2953 Belgrade-Swansboro Rd, Maysville, NC 28555 . . . . . **(H) (910) 743-3041**

Whitaker, Karen H. [Karen] (Alan) {FE} Email: PastorKHW@aol.com
(RA) Genesis - 08061 . . . . . FAX: (919) 467-2156
*850 High House Rd, Cary, NC 27513-3507 . . . . . **(O) (919) 467-2128**
104 Camden Branch Dr., Cary, NC 27511-0007 . . . . . **(H) (919) 233-0007**

White, Christian [Christian] (Margaret) {RM} Email: revcwhite@intrex.net
(RA) Retired Minister
*10 Aldersgate Court, Durham, NC 27705 . . . . . **(H) (919) 384-2021**

White, Clinton Lane [Clint] (Lynn) {LP}
(GR) Sharon - 06311
. . . . . **(O) (252) 527-6301**
4247 Daughety White Rd., Kinston, NC 28501 . . . . . **(H) (252) 523-7811**

White, Dena McFarland [Dena] (Tom) {FE} Email: LG12898@etinternet.net
(RO) East - 09421
. . . . . **(O) (910) 895-4587**
*1009 Scaleybark Rd, Rockingham, NC 28379-4845 . . . . . **(H) (910) 895-4587**

White, John H. [John] (Nancy) {RM}
(RA) Retired Minister . . . . . FAX: (919) 878-7669
3701 Wake Forest Dr., Raleigh, NC 27609 . . . . . **(O) (919) 878-7666**
*7213 Nicolson Ct, Raleigh, NC 27616-5679 . . . . . **(H) (919) 878-8579**

Whitley, Edgar Earl [Ed] {RM} Email: edw2@sybercom.net
(EC) Retired Minister
*100 Sawgrass Bnd, Virginia Bch, VA 23451-6533 . . . . . **(H) (757) 425-0484**

Wiggins, Carson O. [Carson] (Moeine) {FE}
(BU) Retired Minister
. . . . . **(O) (336) 226-0785**
*2137 Brucewood Rd., Haw River, NC 27258 . . . . . **(H) (336) 578-7545**

Wilburn, William Joseph [Joe] (Betsy) {FE} Email: wjwilburn@etinternet.net
(RO) Norman - 09320 FAX: (910) 652-3131
*PO Box 95, Norman, NC 28367-0095 **(O) (910) 652-3131**
152 W. Moore St., Norman, NC 28367 **(H) (910) 652-3131**

Wilkerson, Richard Phillip [Rick] (Kathy) {FE} Email: rickwilker@aol.com
(RA) Leave of Absence
*317 Swiss Lake Dr., Cary, NC 27513 **(H) (919) 481-1085**

Wilkinson, Howard M. [Hank] (Virginia) {RM}
(RM) Retired Minister
*Rt.1,Box 292, Garysburg, NC 27831-9736 **(H) (252) 536-3528**

Wilkinson, Scott Taylor [Scott] (Vickie) {FE} Email: swilkinson@esn.net
(GR) EXTMIN - Campus Minister, ECU FAX: (252) 830-9527
P O Box 8245, Greenville, NC 27835 **(O) (252) 758-2030**
*1704 E. Muirfield Dr, Greenville, NC 27858 **(H) (252) 752-9320**

Williams, James A. [Jimmy] (Nellie) {RM}
(RA) Retired Minister
*PO Box 489, Louisburg, NC 27549 **(H) (919) 340-1653**

Williams, James E. [Jim] (JoAnn) {FE} Email: jjw@coastalnet.com
(GO) Leave of Absence
*PO Box 466, Atlantic Beach, NC 28512 **(H) (252) 808-0033**

Williams, Jennifer C. [Jenny] (Scott) {FE} Email: sylvanumyf@mindspring.com
(DU) Mt. Sylvan - Assoc. - 02231 FAX: (919) 479-7330
*5731 N Roxboro Rd, Durham, NC 27712-1427 **(O) (919) 471-0032**
2121 Overland Dr., Durham, NC 27704 **(H) (919) 683-1636**

Williams, John E. [Johnny] (Jane) {FE}
(GR) Conetoe-Hamilton-Hobgood - 06164
*504 Golfers Ln, Nashville, NC 27856-1652 **(O) (252) 478-4608**
504 Golfers Ln, Nashville, NC 27856-1652 **(H) (252) 459-4324**

Williams, Richard J. [Richard] (Carolyn) {FD} Email: richlee@mindspring.com
(GO) Centenary - Deacon - 05371 FAX: (919) 934-9547
*140 E Market St, Smithfield, NC 27577-3916 **(O) (919) 934-2333**
410 S 4th St, Smithfield, NC 27577-4452 **(H) (919) 934-8915**

Williams, Jr., Samuel A. [Skip] (Betsy A.) {FE} Email: trintumc@bellsouth.net
(WI) Trinity - 12431 FAX: (910) 762-9578
1403 Market St, Wilmington, NC 28401 **(O) (910) 762-3316**
*3312 Amber Dr, Wilmington, NC 28409 **(H) (910) 397-0805**

Williams, Terry Michael [Terry] (Jane) {LP} Email: ncrev@aol.com
(EC) North Gates - 03260 FAX: (252) 357-5933
(O) (252) 357-5900
*PO Box 38, Gates, NC 27937 **(H) (252) 357-1620**

Williams, William F. [Bill] (Edna) {FE}
(FA) Lillington - 04351
*PO Box 506, Lillington, NC 27546-0506 **(O) (910) 893-4811**
1205 Main St., Lillington, NC 27546 **(H) (910) 893-3627**

Williford, George Bertram [George] (Brenda) {LP}
(FA) Leslie - 04341
*PO Box 3, Godwin, NC 28344-0003 **(H) (910) 980-1038**

Williford, Gladys R. [Gladys] {RM}
(GR) Retired Minister
*100 Peterson Ct, Holly Hill, FL 32117-2806 **(H) (904) 257-1743**

Willingham, Malcolm Craig [Mac] (Johnny Carol) {FE}
(RO) EXTMIN - Clin.Counselor/Chaplain, Willingham Clinic
1004 Roberdel Rd., Rockingham, NC 28379 **(O) (910) 895-0393**
*180 Fairway Dr., Rockingham, NC 28379 **(H) (910) 895-1497**

Willis, James R. [Rusty] (Etta) {FL} Email: jref@gbinetwork.com
(NB) Beaufort:Ann St. - Assoc. - 07041
417 Ann St, Beaufort, NC 28516 **(O) (252) 728-4279**
*P O Box 386, Williston, NC 28589 **(H) (252) 729-8941**

Wilson, III, A. J. [Jack] (Nelson Campbell) {FE} Email: Jack_Wilson@Memorial.org
(RA) EXTMIN - Past.Couns.Prog.Dir., Memorial Hospital FAX: (423) 495-6192
Mem.Med.Plaza, Suite 208, Chattanooga, TN 37404 **(O) (423) 495-6144**
*308 Laurel Lane, Lookout Mtn, TN 37350-1148 **(H) (423) 821-8117**

Wilson, III, Ben H. [Ben] (Jane Latham Wilson) {RM}
(SA) Little River-Melton's Gr. - 11200
*PO Box 73, West End, NC 27376-0073 . . . . . **(H) (910) 673-4556**

Wilson-Parsons, C. Scott [Scott] (Mary Jane) {FE} Email: scottwp@nccumc.org
(EC) Pilmoor Memorial - 03301 . . . . . FAX: (252) 232-3016
PO Box 65, Currituck, NC 27929 . . . . . **(O) (252) 232-2136**
*P O Box 65, Currituck, NC 27929-0065 . . . . . **(H) (252) 232-3391**

Wilson, Claude T. [Claude] (Dorothy) {RM}
(GR) Woodington - 06441
*280 Gray Rd, Vanceboro, NC 28586-8100 . . . . . **(H) (252) 244-0028**

Wilson, G. David [David] {OF}
(BU) Yanceyville - 01491
*906 Law Road, Pelham, NC 27311 . . . . . **(H) (800) 334-0361**

Wilson, James L. [Jim] (Caaron) {FE} Email: jcawilson@mindspring.com
(RA) St. James - 08471 . . . . . FAX: (919) 876-6030
*3808 St. James Church Rd., Raleigh, NC 27604-5031 . . . . . **(O) (919) 876-5796**
4000 Tocopola St, Raleigh, NC 27604 . . . . . **(H) (919) 212-9933**

Wilson, Jenny H. [Jenny] (Paul) {PM} Email: jenhulwil@aol.com
(RA) Cary:Genesis - Associate - 08061
850 High House Rd, Cary, NC 27513 . . . . . **(O) (919) 467-2128**
*4013 Brewster Dr, Raleigh, NC 27606 . . . . . **(H) (919) 858-8544**

Wilson, Jr., Kelly J. [Kelly] (Jean L.) {RM} Email: lough15107@email.msn.com
(DU) Retired Minister
*2406 W Club Blvd, Durham, NC 27705-3125 . . . . . **(H) (919) 286-4734**

Wilson-Parsons, Mary Jane [Mary Jane] (Scott) {FE} Email: maryjane@nccumc.org
(EC) EXTMIN - Conf. Coord. Sexual Ethics Support Teams . . FAX: (252) 453-8065
*102 A Coinjock Village Dr., Barco, NC 27917 . . . . . **(O) (252) 453-8116**
PO Box 65, Currituck, NC 27929-0065 . . . . . **(H) (252) 232-3391**

Winberry, Herman S. [Herman] (Christine) {RM}
(RO) Retired Minister
*3804 N Walnut St, Lumberton, NC 28358-7730 . . . . . **(H) (910) 739-6029**

Wingfield, Neal Eddins [Neal] (Page) {FE} Email: wingfield@duplinnet.com
(GO) Brownings-Smith - 05050 . . . . . FAX: (910) 594-1445
*6490 Mt.Olive Hwy, Mount Olive, NC 28365-7932 . . . . . **(H) (910) 594-1445**

Wingo, Brian W. [Brian] (Diane) {FE} Email: bwwingo@email.msn.com
(DU) Carr - 02151
*107 N Driver St, Durham, NC 27703-3053 . . . . . **(O) (919) 596-7210**
205 Barclay Rd, Durham, NC 27712-1611 . . . . . **(H) (919) 479-5555**

Winstead, Arthur W. [Art] (Margaret) {RM}
(GO) Smithfield:Asbury - 05361
*130 Renwick Ct, Raleigh, NC 27615-2978 . . . . . **(H) (919) 847-7920**

Winston, III, Joseph A. [Jay] (Donnie) {FE} Email: JWins3767@aol.com
(FA) FA:Salem - 04261 . . . . . FAX: (910) 483-6896
2171 Middle Rd., Fayetteville, NC 28301-975 . . . . . **(O) (910) 425-8959**
*2171 Middle Rd., Fayetteville, NC 28301-9753 . . . . . **(H) (910) 483-2520**

Wise, Denny C. [Denny] (Judy) {FE} Email: wise@carolina.net
(RO) St. Luke - 09201
*1501 Turnpike Rd., Laurinburg, NC 28352 . . . . . **(O) (910) 276-6821**
1703 Anita Dr., Laurinburg, NC 28352 . . . . . **(H) (910) 276-6918**

Wise, Gilliam P. [Gil] (Linda) {FE} Email: wisegil@juno.com
(FA) The Rock - 04521
*P O Box 605, Olivia, NC 28368 . . . . . **(O) (910) 496-9262**
1054 Melody Lane, Cameron, NC 28326 . . . . . **(H) (910) 497-6649**

Witt, Peggy O. [Peg] (Bill) {FE} Email: pwitt@wfubmc.edu
(SA) EXTMIN - Clinical Pastoral Ed.,WF Univ.
. . . . . **(O) (336) 716-4745**
*2251 Queen St., Winston-Salem, NC 27103 . . . . . **(H) (336) 748-0494**

Witt, Jr., William J [Bill] (Peg) {RM}
(DU) Retired Minister
*112 Monterey Lane, Durham, NC 27713-2518 . . . . . **(H) (919) 806-2783**

Wittman, Raymond Karl [Ray] (Diana) {FE} Email: preachray@aol.com
(GR) Washington:First - 06400
PO Box 715, Washington, NC 27889-0715 . . . . . **(O) (252) 946-3311**
*107 Bath Circle, Washington, NC 27889 . . . . . **(H) (252) 946-2539**

Wolfe, William L. [Bill] (Biddie) {RM} Email: wolfetoo@new-vista1.com
(BU) Retired Minister
*P.O. Box 1006, Graham, NC 27253-1006 . . . . . **(H) (336) 376-6021**

Womack, Jr., LaVerne B. [Verne] (Leslie Ann) {FE}
(RO) Disability Leave
*10760 Taylor Rd, Laurinburg, NC 28352 . . . . . **(H) (910) 610-1248**

Womack, Leslie C. [Leslie] (LaVerne B.) {DM} Email: lawcog@juno.com
(RO) Retired Diaconal Min. . . . . FAX: (910) 738-5862
210 E 15th St., Lumberton, NC 28358 . . . . . **(O) (910) 738-5204**
*10760 Taylor Rd, Laurinburg, NC 28352 . . . . . **(H) (910) 610-1248**

Womack, Samuel J. [Samuel] {RM}
(FA) Retired Minister
*217 Vivian Dr, Fayetteville, NC 28311-1433 . . . . . **(H) (910) 822-0593**

Wood, Andrew B. [Andy] (Sheila) {LP}
(FA) Sampson - 04430
*PO Box 216, Salemburg, NC 28385-0216 . . . . . **(O) (910) 525-5138**
4491 Minnie Hall Rd., Autryville, NC 28318-9518 . . . . . **(H) (910) 531-3537**

Wood, Samuel L. [Sam] (Lois) {RM}
(GO) Retired Minister
*3102 Cashwell Dr Unit 63, Goldsboro, NC 27534-4412 . . . . . **(H) (919) 778-8135**

Wood, Toni L. [Toni] (Wayne) {FL} Email: woodtoni@hotmail.com
(EC) Newland - 03251
*1686 Morgan's Corner Rd, Elizabeth City, NC 27909 . . . . . **(H) (252) 771-2265**

Woodard, Jr., John R. [John] (Rita) {FE} Email: pstrjohn@aol.com
(FA) Victory - 04281
*2005 Camden Rd, Fayetteville, NC 28306 . . . . . **(H) (910) 484-3390**

Woodcock, Eldon G. [Woody] (Libby) {RM}
(DU) Retired Minister
*Gen. Delivery, Glen Spey Post Off., Glen Spey, NY 12737 . . . . . **(H) (914) 856-1150**

Woodhouse, Andrea Reese [Andi] (David) {FE}
(DU) Concord - 02071 . . . . . FAX: (336) 599-7630
70 Concord Church Road, Roxboro, NC 27573-8435 . . . . . **(O) (336) 599-6262**
*5021 Semora Rd, Roxboro, NC 27573-8435 . . . . . **(H) (336) 599-7630**

Woodhouse, David William [David] (Andrea) {FE} Email: revs@mindspring.com
(DU) Oak Grove - 02431 . . . . . FAX: (336) 599-7630
. . . . . **(O) (336) 599-2469**
*5021 Semora Rd, Roxboro, NC 27573-8435 . . . . . **(H) (336) 599-7630**

Wooldridge Jr, Oscar Bailey [Oscar] (Tew) {RM}
(RA) Retired Minister
*2611 Citrus Lake Dr. #C201, Naples, FL 34109 . . . . . **(H) (941) 598-3613**

Workman, Anna Gail [Anna Gail] (George) {DM} Email: annaworkman@yahoo.com
(BU) Diaconal Minister - Gen. Brd. of Global Min. . . . . FAX: (212) 870-3895
475 Riverside Dr., Room 1522, New York, NY 10115 . . . . . **(O) (212) 870-3860**
*2114 US Hwy 70, Mebane, NC 27302-9034 . . . . . **(H) (919) 563-3488**

Worley, William Earl [Bill] (Nancy) {RM}
(EC) Retired Minister . . . . . FAX: (727) 819-0254
*10333 Midstate Ave., Port Richey, FL 34668 . . . . . **(H) (813) 819-0254**

Worth, Sr., Leroy [Leroy] (Rennett) {LP}
(RO) Pembroke Circuit - 09350 . . . . . FAX: (919) 834-5063
*1408 Swallow Dr, Raleigh, NC 27606-2417 . . . . . **(O) (919) 851-6315**
1408 Swallow Dr, Raleigh, NC 27606-2417 . . . . . **(H) (919) 851-6315**

Wright, Johnnie L. [John] (Annette) {FE}
(SA) Sanford Circuit - 11360
579 Mt. Olive Church Rd., Lillington, NC 24546 . . . . . **(O) (910) 893-4862**
*P O Box 1512, Lillington, NC 27546-1512 . . . . . **(H) (910) 893-8144**

Wynn, Samuel [Sam] (Rosemary) {FE} Email: swynn@nccumc.org
(NB) New Bern District Super. . . . . FAX: (252) 637-9404
*1329 S Glenburnie Rd, New Bern, NC 28560 . . . . . **(O) (252) 635-9704**
1503 Kimberly Rd, New Bern, NC 28562-3307 . . . . . **(H) (252) 637-4600**

Yang, Chong Ho [Chong] (So Young) {FE} Email: cyang@iol18.com
(RO) 337.1 - Appointed in VA Conference . . . . . FAX: (757) 244-6094
912 Briarfield Rd, Newport News, VA 23605 . . . . . **(O) (757) 245-6746**
*914 Briarfield Rd, Newport News, VA 23605 . . . . . **(H) (757) 244-6094**

Yelverton, Pernecie C. [P. C.] {RM}
(GO) Retired Minister
*PO Box 173, Fremont, NC 27830-0173 . . . . . **(H) (919) 242-4655**

Yorkey, Camille O. [Camille] {FE} Email: cyorkey@nccumc.org
(EC) EXTMIN - Dir. Casework Services, Disaster Recovery . . FAX: (919) 834-7989
PO Box 10955, Raleigh, NC 27605 . . . . . **(O) (919) 832-9560**
*6025 Bur Trail, Raleigh, NC 27616 . . . . . **(H) (919) 875-8855**

Yount, John W. [John] (Connie) {LP/D}
(DU) Stoval - 02541 . . . . . FAX: (919) 693-8043
*5101 Stagecoach Rd., Oxford, NC 27565-9118 . . . . . **(H) (919) 693-4839**

Yow, Jr., William Joseph [Joey] (Julia) {FE} Email: dadevils94@aol.com
(GO) Four Oaks - 05091
*PO Box 177, Four Oaks, NC 27524-0177 . . . . . **(O) (919) 963-2095**
PO Box 177, Four Oaks, NC 27524-0177 . . . . . **(H) (919) 963-2773**

Zamora, Jose Luis [Jose Luis] (Silvia) {OF} Email: jzamorato@aol.com
(RA) EXTMIN - Director Conf. Hispanic Ministries
. . . . . **(O) (919) 244-5788**
*600 Plant Bed Cir, Fuquay-Varina, NC 27526 . . . . . **(H) (919) 577-7190**

THE 2000 - 2001 APPOINTMENTS

Key to Appointment List

PM Probationary Member
FL Full-Time Local Pastor
SP Student Local Pastor
OE Elder Mbr/Other Conference
OD Deacon Mbr/Other Conference
FD Deacon in Full Connection
OFD Full Deacon Mbr/Other Conference
AM Associate Member
LP Part-Time Local Pastor
RM Retired Pastor Serving as Supply
OF Full Mbr/Another Denomination
LP/D Part-time Local/Deacon
LP/E Part-time Local/Elder
IS Interim Supply

[2] Indicates number of churches on the charge. Number in right-hand column indicates the number of years clergy has been appointed to that charge.

BURLINGTON DISTRICT - 56 Charges

RODNEY G. HAMM, DISTRICT SUPERINTENDENT - 5
3143 Brycewood Place, Burlington, NC 27215

Bellemont	Jeffrey L. Roberts		4
Bethel	Randy C. Blanchard		3
Bethel-Locust Hill [2]	K. Carl Singley		2
BURLINGTON:			
Davis Street	Michael B. Hobbs		6
. . . Associate	Joy Reed MacVane	LP	2
Emmanuel	James L. Hobbs		4
Faith	G. Ross Carter III	PM	2
Front Street	William C. Simpson, Jr.		6
. . . Associate	Duke C. Lackey		3
. . . Associate	**Rachel T. Moser**		**1**
Grace	**Margaret G. Crandall**	**LP**	**1**
St. Paul's	Richard A. Stanley, Jr.		2
Burlington Circuit [2]	Charles M. Litzenberger		4
Carrboro	Daniel T. Earnhardt		3
Cedar Grove	Julia A. Dees	FL	2
Center	Stanley A. Lewis, Jr.	PM	2
CHAPEL HILL:			
Aldersgate	Susan L. Allred		14
Amity	Norman R. Fitzgerald		3
Christ	Raegan V. May		6
Orange	Albert Shuler		3
. . . Associate	Philip T. Pennington	PM	2
. . . Associate	Molly L. Shivers	PM	2
University	William H. Gattis		15
. . . Associate	Ronald E. Gonia		9
. . . Associate	**Regina Henderson**		**1**
Chestnut Ridge	Patricia S. Sykes	SP	2
Concord	Jeanne Ross Neal	SP	5
Efland	Warren T. Heitzenrater	PM	2
Elon College: First	Randall E. Innes		5
. . . Associate	Melissa R. MacKinnon	PM	2
Eno-Palmers Grove [2]	**R. Shawn Blackwelder**	**SP**	**1**
Evergreen	Lisa Creech Bledsoe		3
Fairview	**Ronald E. Gardner**		**1**
Friendship	Alvin M. Horne		19
GRAHAM:			
Cedar Cliff	Richard Dawson		3
Christ	Nancy Sturdivant	OE	3
First	G. Paul Philips III		4
. . . . . FD	Cynthia D. Powell		
Haw River	Roderic L. Mullen		4
Hebron	**William E. Holliday**		**1**
Hightower [3]	Gregory C. Minnick	AM	2
Hillsborough	Herman N. Ward, Jr.		32
Lea's Chapel	**William A. Burns**	**SP**	**1**
Leasburg	Sherrie L. James	FL	2
Lebanon-Carr [2]	James J. Hemenway	SP	2

Mebane	Alan P. Swartz		2
Mebane: New Church	**Jerry S. Dodson**		**1**
Milton [3]	**John P. Upton**	**PM**	**1**
. . . Assistant Pastor	**J. Allen Lovell**	**PM**	**1**
Mt. Hermon	Rick A. Moser		8
New Hope-Purley [2]	Floyd R. Morrow, Jr.		7
New Sharon	Carl Dean Belcher		12
Phillips Chapel	Ebern Earl Allen		10
Prospect	John W. Ruth		3
Rock Creek	Nancy Sturdivant	OE	3
St. Luke's	Gene B. Ferrell	ROE	2
Salem (Alamance)	**Jeffrey D. Arthurs**		**1**
Saxapahaw	**Edgar DeJesus**	**PM**	**1**
Shady Grove	Richard T. Mathews	PM	2
Shiloh	Guy V. Soule, Jr.		4
Swepsonville	Glenn B. Everett		5
Union Grove	Richard O. Greenway		3
Walnut Grove	R. Michael Sykes		15
Warren's Grove	**Susan Harthon**	**SP**	**1**
West Orange	**Rex E. Brooks**	**RM**	**1**
Yanceyville	**G. David Wilson**	**OF**	**1**

DURHAM DISTRICT - 58 Charges

GLENDA N. JOHNSON, DISTRICT SUPERINTENDENT - 3
522 S. Duke Street, Durham NC 27701

Allensville-Trinity [2]	G. Ronald Patton		9
Bahama: Mt. Bethel	Ronald J. Snider		7
Banks-Grove Hill [2]	Diane C. Blanchard		5
Brookland-Brooksdale [2]	Kris R. Meyer	FL	2
Butner: Community	Rosanna C. Panizo-Valladares	OE	3
Concord	Andrea R. Woodhouse		5
Creedmoor	Everett J. France		7
. . . Associate	Susan France	LP	3
DURHAM:			
Aldersgate	Johnny H. Branch		7
Asbury	W. Ken Hall, Sr.		3
Asbury Tmpl-Good Sheprd [2]	Shane M. Benjamin		2
Bethany	Michael Pasquarello III		6
Bethesda	**Julie Steele**	**PM**	**1**
Calvary	Laurie H. Coffman		7
Carr	Brian W. Wingo		6
Cristo Vive	Edgardo A. Colon-Emeric		4
Duke Memorial	Ruth Harper Stevens		3
. . . Associate	Lisa Brown Cole		6
. . . . . FD	Robert Irvine		
Duke's Chapel	M. B. Collier, Jr.		2
Epworth	Ben C. Rouse		3
. . . Associate	Bess G. Hunnings		9
Glendale Heights	Edward F. Bogie		7
Lakewood	Dora Russell Dorsey	PM	2
McMannen	**Jesse C. Staton, Jr.**		**1**
Parkwood	R. Vann Spivey	PM	2
Pleasant Green	**David Girod**		**1**
Reconciliation	Lawrence E. Johnson		4
. . . Associate	G. Kevin Baker		4
Resurrection	**R. Lawrence Bowden, Jr.**		**1**
St. Paul	**Patrice Cheasty-Miller**		**1**
Trinity	Susan Pate Greenwood		2
Flat Rock	**Clinton W. Spence**		**1**
Fletcher's Chapel	**Michael D. Weber**		**1**
Gillburg-Spring Valley [2]	Pamela J. Gilliam	PM	5
Granville Circuit [2]	Carolyn Sims	SP	3
Granville-Vance [3]	Donnie L. Jones	PM	7

Helena	Stewart A. Crank		4
HENDERSON:			
City Road	Danielle A. Kirkland	PM	2
First	**Charles M. Cook**		**1**
White Memorial-Hermon [2]	Benjamin Sims	SP	5
Lake Michie Circuit [3]	Marilyn Shipman		3
Marrow's Chapel	**John Crabtree**	**SP**	**1**
Massey's Chapel	R. Vann Spivey	PM	2
Middleburg [3]	Michael Rocheleau		3
Mt. Carmel	Joe Jones	IS	3
Mt. Sylvan	Robert D. O'Keef		6
. . . Associate	Jennifer B. Williams		3
Mt. Tirzah	Reginald W. Ponder, Jr.		3
Mt. Zion	Norma Walters		3
Oak Grove	David W. Woodhouse		5
Oxford	Gayla Estes Collins		2
. . . . . FD	Brigitte Freeman Morris		
Oxford: Salem-Harris Chapel [2]	Anne Walker Sims.	SP	2
Plank Chapel	William M. Budzinski		4
Rehoboth	**Benjamin Rooker.**	**SP**	**1**
Rougemont [3]	Stephen B. Hall		5
ROXBORO:			
Grace-CaVel [2]	Ross Thompson	PM	2
Longhurst	Naomi King	SP	2
Long Memorial	John E. Harwood, Jr.		2
Salem (Person Co.)	**James E. Bailey**		**1**
Stem-Bullock's [2]	Grace Morton Dill	SP	2
Stovall	John W. Yount	LP/D	23
Tabernacle	**Joyce Day**	**SP**	**1**
Union Chapel	Jim R. Hines	FL	2

ELIZABETH CITY DISTRICT - 45 Charges

ECWOOD C. LANCASTER, DISTRICT SUPERINTENDENT - 2
P. O. Box 1662, Elizabeth City, NC 27909

Ahoskie	Jerry W. Cribb		3
Albemarle [3]	Frank Alexander	RM	6
All God's Children	Laura G. Early		4
Anderson	David W. Bundy	LP	2
Center Hill	Michael P. Askew	IS	2
Chowan: Bethany	Ralph I. Epps	RM	5
Colerain	Walter G. Johnston III	LP	2
Colington	Robert L. Pitsch	ROE	10
Creswell [2]	Thomas R. Tarkenton	OF	3
Currituck [2]	Glenn H. McCranie	OE	4
Duck	David S. Clift		7
Edenton	James R. Huskins		2
ELIZABETH CITY:			
City Road	Charles E. McKenzie		17
First	Clyde A. Denny		2
Riverside	**John H. Dutton, Jr.**		**1**
Gatesville [3]	William E. Clements		3
Grace	**C.E. (Gene) Davenport**	**IS**	**1**
Harrellsville [2]	Walter G. Johnston III	LP	4
Hatteras	Holt A. Clarke	PM	2
Hertford	Leonard F. Doucette		2
Kinnakeet [3]	Bryan R. Shaw	PM	2
Kitty Hawk	Francis C. Bradshaw		8
Manns Harbor [2]	James Edward Tosto	AM	6
Manteo: Mt. Olivet	George D. Speake		2
Mighty Wind	**J. Talton Madison, Jr.**		**1**
Mount Hermon	Haywood W. Gillikin		11
Moyock	J. Victor Culberson	PM	2
Murfreesboro [2]	Michael F. Gast		2
New Hope	Alan C. Gibson.		2

Newland	**Toni Wood**	**FL**	**1**
North Gates [3]	Terry M. Williams	LP	2
Ocracoke	**William C. Holmes**	**OE**	**1**
Perkins	**Greg Barrick**	**IS**	**1**
Perquimans [3]	James R. Krepps	FL	3
Pilmoor Memorial	C. Scott Wilson-Parsons		3
Plymouth	H. Dennis Draper, Jr.		2
Sharon	Lori M. Bartley	FL	2
Shiloh (Stumpy Pt.)	Thomas E. Jennings	ROE	2
South Camden [2]	David O. Moehring		5
South Mills [3]	Berry L. Taylor II		5
Tyrrell [3]	James Harold Daniels	OF	6
Union-Newbegun [2]	Lily K. Chou	PM	2
Wanchese: Bethany	**Thomas Supplee**		**1**
Windsor[2]	**Lon W. Miller**		**1**
Woodland	Steven N. Formo		2

FAYETTEVILLE DISTRICT - 50 Charges

DAVID O. MALLOY, DISTRICT SUPERINTENDENT - 2
1911 Raeford Road, Fayetteville, NC 28305

Angier	Thomas W. Newman		2
CLINTON:			
First	Hugh H. Cameron		2
Grace	Stephen N. Little		2
Clinton Circuit [3]	Dorothy L. Rudd	FL	4
Coats	J. Thomas Smith	RM	2
Coharie	Stephen N. Little		2
Community	**George C. Harvey**	**LP**	**1**
Cotton	George F. Blanchard	RM	2
Cumberland	Hope A. Vickers		4
Dunn: Divine Street	James L. Summey		2
Erwin-Parkers Grove [2]	W. Kenneth Hall, Jr.		6
FAYETTEVILLE:			
Camp Ground	Danny G. Allen		3
Christ	Carrie W. Parrish		2
Cornerstone	Benjamin S. Sharpe, Jr.		6
Culbreth Memorial	**K. Bryan Sexton, Jr.**		**1**
Gardners	Michael A. Davis		6
Harry Hosier	Eldrick R. Davis		12
Haymount	Brian G. Gentle		2
. . . Associate	Donna Fowler-Marchant		2
. . . . . FD	David Anthony Argo		
Hay Street	R. Carl Frazier, Jr.		4
. . . Associate	Jan N. Hill	PM	2
John Wesley	Jesse Brunson		4
Johnson Memorial	John H. Tyson		4
Person Street	Wilson Strickhausen	IS	8
St. Andrews	W. Christopher Aydlett, Jr.		2
St. Matthews-Grace [2]	Larry G. Patrick		3
Salem	**Joseph A. Winston III**		**1**
Trinity	Marty J. Cauley	PM	2
Victory	John R. Woodard, Jr.		3
Wesley Heights	Tryon D. Lancaster	IS	9
Goshen-Keener [2]	Jay W. Bissett	FL	2
Harnett: Cokesbury	**Berry O. Barbour**	**RM**	**1**
The Rock	**Gilliam P. Wise**		**1**
Hope Mills	**Dennis R. Sheppard**		**1**
Hopewell	**Roger D. Paxton**		**1**
Kipling	Edward C. Hill		4
Leslie	George B. Williford	LP	2
Lillington	William F. Williams		2
Mamers [3]	**Ann Giles Benson**		**1**
Marvin	Curtis M. Mull, Jr.	AM	4

Newton Grove [3]	David J. Harriss	FL	3
RAEFORD:			
First	Richard C. Vaughan		3
Hoke [2]	**Michael N. Nelson**	**FL**	**1**
Roseboro	**James H. McLean**	**AM**	**1**
Sampson [3]	Andrew B. Wood	LP	12
South River [3]	Margaret C. Harriss	FL	3
Spring Hill	Bobby P. Tyson, Sr.		8
Spring Lake	Allen C. Edens, Jr.	RM	14
Stedman: Cokesbury	**Donald R. Shields**		**1**
Tabor	Milton E. Little	LP	17
Union	James W. Caviness, Jr.	AM	10
Wesley-Black's Chapel [2]	Franklin D. Daniels		6

GOLDSBORO DISTRICT - 53 Charges

PAUL L. LEELAND, DISTRICT SUPERINTENDENT - 2
P. O. Box 1516, Goldsboro, NC 27534

Benson	Bobby E. Smith		3
Beston	John M. Roberts	RM	5
Bethel (Wayne Co.)	W. Sherman Guthrie	AM	2
Bethel (Duplin Co.)	Mark Stephens	LP	5
Brogden	Robert Kretzu	FL	3
Brownings-Smith [2]	Neal E. Wingfield.		3
Carlton	**Douglas Johnson**	**IS**	**1**
Charity	John Norman	LP	2
Ebenezer	Rose Hicks	LP	4
Elevation	Henry Lee	RM	2
Eureka	Robert F. Dean	OF	4
Faison	Henry Swanzey	SP	2
Falling Creek	**J. Craig Langston**	**FL**	**1**
Four Oaks	W. Joseph Yow, Jr.		13
Fremont	R. Martin Armstrong III		2
Friendship-Unity [2]	Robert Bandy	LP	3
Garris Chapel	Jerry Mitchell	LP	3
GOLDSBORO:			
Daniels Memorial	T. R. Miller		2
Jefferson	Jean L. Hood	RM	2
New Hope	Carolyn R. Smith		2
Pine Forest	Larry D. Crane.		2
Providence	W. Arthur Warren, Jr.		4
St. Luke	**Earl G. Dulaney**		**1**
St. Paul	Charles K. Morrison		3
. . . Associate	**Kelly Logue**	**FL**	**1**
Salem	J. Neal Salter, Jr.		2
Institute-Hickory Grove [2]	James W. O'Hara	OF	4
Johnston Circuit [2]	William H. Altman, Jr.	PM	2
Kenansville Parish [4]	**Lynwood C. Boyette**		**1**
. . . Associate	Leland Heath	LP	3
Kenly-Buckhorn [2]	J. Alexander Maultsby III.		2
LaGrange	Walter W. Gaskins, Jr.		2
Lebanon-Yelverton [2]	Robert Hardy	LP	2
Magnolia [2]	Ronnie Lee Rivenbark	LP	2
Micro-Fellowship [2]	Sandi S. Sannino	SP	2
Mt. Olive: First	James T. Weaver, Jr.		2
PIKEVILLE:			
Mt. Carmel	Gerald R. Massey	RAM	3
St. Joseph	**Paul Dunham**		**1**
Pine Level-Sanders [2] chapel	Michael Coppock	SP	3
Princeton	Shirley Acker Ward	AM	4
Rones Chapel	Donald K. Stewart		2
Rose Hill	Paul T. Stallsworth		8
Saulston	Richard L. Ward		2
Selma: Edgerton	Won Seok Namkoong		5
Seven Springs	**Matt McClung**	**SP**	**1**

SMITHFIELD:			
Asbury	Arthur Winstead	RM	4
Centenary	Bruce D. Taylor		4
. . . Associate	Adam F. Seate	PM	2
. . . . . FD	Richard J. Williams		
Whitley-Elizabeth [2]	Steven M. Hall		9
Trinity (Lenoir Co.)	Joyce D. Odom		6
Turkey	**Benny Tripp**	**FL**	**1**
Walker Memorial	T. C. West, Jr.	LP	7
Wallace	Frank I. Lloyd		7
Warsaw	Jerry M. Schronce	FL	4
Westwood	Benjamin E. Wells	PM	3
Zion	**Bill R. Almond**	**OF**	**1**

GREENVILLE DISTRICT - 45 Charges

H. SIDNEY HUGGINS III, DISTRICT SUPERINTENDENT - 5
313 Clifton St., Suite A-2, Greenville, NC 27858

Aurora [3]	Mack Styron II	OF	4
Ayden	Dennis P. Levin		8
. . . Associate	**Daniel P. Powers**	**RM**	**1**
Bath	Ronald F. Estes	FL	6
Belhaven: Trinity [2]	Patricia Cox	FL	2
Bell Arthur [3]	Wilbur C. Ormond	LP	14
Bethany	**Linda Rowe**	**LP**	**1**
Bethel	Robert W. Simpson		2
Chocowinity	**Derik Davis**	**LP**	**1**
Conetoe [3]	John Williams		17
Edwards Chapel	Nina Paul Vinson	LP	2
Farmville	Randall G. Maynard		6
GREENVILLE:			
Covenant	M. Eugene Tyson		6
. . . Associate	**David Hutchins**	**FL**	**1**
Jarvis Memorial	Thomas G. Holtsclaw		5
. . . Associate	W. David Harrington		6
. . . . . FD	Linda Logston		
Restoration	J. Crispin Noble II		3
St. James	H. Gray Southern		2
. . . Associate	Dennis M. Adams		6
. . . . . FD	Stephen W. Vaughn II		
Grifton-Webb Chapel [2]	F. Bruce Allen		3
Hart-Speight	A. J. Eure	RM	6
Holly Springs	**Richard C. Baldwin**	**FL**	**1**
Hookerton	Ralph M. Hill		3
Hyde County Coop. Parish [8]	**Harold H. Harbin, Jr., Director**		**1**
. . . Associate	Valerie Ballance	LP	2
Jamesville [2]	Kenneth L. Davenport	SP	4
Jerusalem	Paul B. Scott, Jr.	RM	2
KINSTON:			
Queen Street	M. Francis Daniel		2
. . . Associate	William Craig Ham	FL	6
Westminster	Haywood A. Smith		2
Lane's Chapel-Bethany [2]	**Mack Styron, Sr.**	**ROF**	**1**
Maury-Mt. Herman [2]	**William L. Barbee**	**ROF**	**1**
Noble's Chapel	Nina Paul Vinson	LP	2
Pink Hill-Beulaville [2]	W. Clark Barfield		5
Rainbow	John C. Lupton, Jr.	FL	4
Robersonville	Mary Ellen Bender	LP	2
Salem	Wayne M. Hicks		2
Sharon	Clint White	LP	4
Snow Hill: Calvary	M. Claire Clyburn		3
Stokes [3]	**Dianne Catlett**	**LP**	**1**
Tabernacle	**Lester Bissette**	**RM**	**1**
Tarboro: St. James	Edward M. Gunter		3

Vanceboro	Roger D. Cope		7
Vanceboro Circuit [3]	Dennis C. Lamm	FL	2
Warren's Chapel	TBS		
WASHINGTON:			
Asbury	Robert E. Shelton	FL	2
First	**Raymond K. Wittman**		**1**
... Associate	**William A. Olsen**	**PM**	**1**
Washington Circuit [2]	Sally S. Plowman		2
Wesley Memorial	**Don Lee Harris**	**RM**	**1**
Williamston: First	Willie H. Frizzelle	AM	3
Woodington	Claude T. Wilson	RM	7

NEW BERN DISTRICT - 51 Charges

SAMUEL WYNN, DISTRICT SUPERINTENDENT - 5
1329 Glenburnie Drive, New Bern, NC 28560

Asbury	Charles C. Smith		9
Atlantic	Jerry Dean Martin	PM	2
Beaufort: Ann Street	Charles L. Pollock		2
... Associate	**Rusty Willis**	**FL**	**1**
Beech Grove-Rhems [2]	Robert W. Brewer	PM	2
Belgrade-Tabernacle [2]	**Matthew Whitacre**	**LP**	**1**
Bridgeton	James H. Coile	RM	2
Cedar Island-Sea Level [2]	R. L. Carpenter, Jr.		7
Core Creek-Tuttles Grove [2]	Robert Wagner	FL	2
Dover-Clarks [2]	**Paul Millwood**	**OF**	**1**
Harkers Island	Keith A. Miller		4
Harlowe-Oak Grove [2]	Robert C. Tilley	PM	3
HAVELOCK:			
Cherry Point	Kimberly G. Pollock		2
First	Eric N. Lindblade, Jr.		3
Hubert: Oak Grove-Queen's Crk [2]	James R. Oliver		3
JACKSONVILLE:			
Haw Branch	**Charles D. Long**	**LP**	**1**
Northwoods	Jerry A. Jackson.		3
Pine Valley	**Pamela Blake**	**FL**	**1**
Trinity	Dennis M. Goodwin		2
... Associate	**Alice J. Quarles**	**OE**	**1**
New Church	**William A. Boykin**		**1**
Marshallberg-Smyrna [2]	Ellis J. Bedsworth	RM	10
Maysville	Elva L. Morton III	LP	3
Merrimon	H. Paul Harris	LP	5
Midway-Bethlehem [2]	**Dufrene Cummings**	**OF**	**1**
MOREHEAD CITY:			
Broad Creek	David A. Banks		2
First	Homer E. Morris		2
... Associate	Marc Werner	FL	2
Franklin Memorial	Joseph A. Motley		5
St. Peter's	David A. Banks		17
NEW BERN:			
Centenary	Carol W. Goehring		5
	David J. Goehring		5
Faith	Ralph A. Brown		6
Garber	E. Powell Osteen, Jr.		6
New Song	Jeffrey L. Severt		3
Riverside	Michael G. Register	LP	4
Trinity	Walter L. Graves		2
Newport: St. James	Susan C. Lindblade		3
PAMLICO:			
Alliance-Arapahoe [2]	Penny Dollar Farmer		15
Oriental	J. Stanley Brown		5
Pamlico-Reelsboro [2]	W. Randy Field	SP	2
Stonewall-Bayboro [2]	**Polly Taylor**	**PM**	**1**
Vandemere	Michael Roach	LP	9

Pollocksville-Lee's Chapel [2]	James Hayes	PM	3
Richlands	Charlene Pierce Guider		3
Riverdale	William W. Sherman, Jr.	RM	2
Salter Path	Clyde Cheezem	RM	3
Shady Grove-Cypress Creek [2]	Thomas M. Nichols	SP	2
Sneads Ferry: First	Ira H. Smith		4
Straits-North River [2]	James M. Durner	AM	5
Swansboro	A. Ray Broadwell		5
Associate	**Gregory McGarvey**		**1**
Trenton-Maple Grove [2]	**Worlise Knowles, Jr.**	**LP**	**1**
Topsail: Faith Harbor	**Thomas Greener**		**1**
Verona	**Vernon W. Brown III**		**1**
Williston-Stacy [2]	John Michael Eubanks	OF	3

RALEIGH DISTRICT - 56 Charges

KERMIT L. BRASWELL, DISTRICT SUPERINTENDENT - 6
P. O. Box 10955, Raleigh, NC 27605

Andrews Chapel	Mary Ellen Switzer		2
Apex	Robert E. Bergland		2
Associate	William H. Allen IV	PM	2
Bunn-Hill King [2]	**Hobart W. Burnside, Jr.**		**1**
Calvary	**Becky Balentine**	**IS**	**1**
CARY:			
First	Woodrow W. Wells, Jr.		2
... Associate	H. William Green		12
... Min. of Ed/Youth	A. Craig Gaither	OF	9
... Min. to Children	**Dan Lipp**	**OF**	**1**
..... FD	Patricia V. Hicks		
Genesis	Karen H. Whitaker		6
... Associate	Jenny H. Wilson	PM	2
Macedonia	Glenn E. Mason		7
New Life	Sam F. Martin III		4
St. Francis	Richard T. Clayton		4
... Associate	**Elizabeth Campbell**	**FL**	**1**
..... Diaconal Minister	Janet G. Thornton Irvine		
White Plains	Jerry T. Smith		4
... Min. of Mbrshp/Evang	Thomas M. Hollis		4
CLAYTON:			
Christ Community	Gregory K. Jenks		4
Horne Memorial	**Charles K. Moseley**		**1**
Disciple	Stuart M. Milton		5
Ebenezer	Gerry G. Davis		6
Ebenezer-Wesley [2]	Sidney E. Stafford		11
Franklinton	Luis F. Reinoso		2
Fuquay-Varina	David E. Brownlee		10
..... FD	Elaine Lilliston		
F-V: A New Methodist Gathering	Richard R. Blankenhorn	RM	2
GARNER:			
Garner	W. Rickman Pinner		2
St. Andrews	Richard L. Stone III		3
... Associate	Faye B. Rouse	FL	2
Hollands	R. Keith Nanney		8
... Associate	Roberta Byram	LP	4
Holly Springs	Horace T. Ferguson	LP	13
Knightdale	Stacey Z. Graves		2
Leah's Chapel-Shiloh [2]	Cecil T. Leonard	LP	3
Louisburg	A. Gene Cobb, Jr.		2
Mt. Zion	Sandra J. (Rose) Conner		3
New Beginnings	Samuel D. McMillan III		3
Piney Grove	W. Marshall Stewart	LP	6
RALEIGH:			
Asbury	Marshall R. Old		4
..... FD	Robert L. Huckaby, Jr.		
Avent Ferry	W. Bryan Faggart	OF	6

Benson Memorial	J. Donald Phillips		2
Celebration (New Church)	**Joe Connelly**	**OE**	**1**
Cokesburg-Jenkins Memorial	Jeanne B. Allen	PM	2
Edenton Street	Roger V. Elliott		6
. . . Associate	Kathryn R. Johnson		5
. . . Associate	B. Fallon Melvin, Jr.	AM	3
. . . . . FD	William J. Weisser		
Fairmont	Steven A. Hickle		11
Hayes Barton	D. Douglas Jessee		2
Associate	Sally G. Bates		5
. . . . . FD	Judy O. Jolly		
Highland	William E. Braswell		2
. . . Associate	Jonathan D. Jeffries		3
. . . Associate	Kelli Walker-Jones		5
. . . Associate	Brenda C. Walton		2
Layden Memorial	Argel H. Payne	RM	2
Longview	Charles L. Herrin		2
Millbrook	Edward F. Hill II		6
. . . Associate	Michael D. Frese		3
. . . Associate	Jo Stimac	LP	3
North Raleigh	Billy F. Seate		5
Pleasant Grove	Jonathan A. Minnick		8
Raleigh Korean	Kwang Youn Han	OF	6
St. James	James L. Wilson		4
St. Mark's	Milton H. Gilbert		2
. . . . . FD	Kimberly Strong Lamb		
. . . . . OFD	Gale Wayne Shepherd		
Soapstone	Leonard E. Fairley		4
Trinity	James H. Harry		2
Wesley Memorial	Kong S. Namkung.		3
Westover	Rufus E. Butner III		2
Wilson Temple	Walter E. McLeod		4
Windborne	Jonathan E. Strother		2
Sunrise	Gary E. Allred		5
. . . . . FD	Alice K. Kunka		
Trinity (Franklin Co.)	James O. Murphy, Jr.		2
Wake Forest	William W. Snotherly, Jr.		6
Wendell	**Jo-Ann M. Oulton**		**1**
Zebulon	Judi J. Smith		3

ROCKINGHAM DISTRICT - 58 Charges

J. EDWARD MORRISON, DISTRICT SUPERINTENDENT - 3
P. O. Box 1588, Laurinburg, NC 28353

Ashpole Center	George L. Locklear	LP	9
Beaver Dam-Green Lake [2]	Eric R. Joyce	LP	7
Bethesda	**Roger A. Armistead**		**1**
Caledonia	**Anna Juran-Kelley**	**OE**	**1**
Collins Chapel	Douglas M. Locklear	LP	2
Cool Spring	George McDougald	OD	5
Cordova	Bobby L. Jordan	AM	3
Ellerbe-Mount Pleasant [2]	Dennis J. Glennon	FL	6
FAIRMONT:			
Pleasant Grove	TBS		
Trinity-Olivet [2]	Debra S. Watson		4
Fairview	Jimmy Oxendine	LP	3
Fletcher's Chapel-St. Peter [2]	Henry Lee Blue	LP	6
HAMLET:			
Fellowship	W. Donald Warren		5
First	**Milford Oxendine, Jr.**		**1**
St. Peter	Larry Robinson		7
Hickory Grove	**Henry Hunt**	**IS**	**1**
Laurel Hill	Thomas Denny	PM	2
LAURINBURG:			
Central	J. Quinton Covington, Jr.		12

First	**Jerry Lowry**		**1**
Galilee-Beaver Dam [2]	Doris T. Fox		6
St. Luke	Denny C. Wise		4
Ledbetter	James M. Short	RM	4
LUMBERTON:			
Asbury	Everette F. Bass, Jr.	LP	6
Branch Street	Harold Hunt	LP	2
Chestnut Street	W. Stanley Smith, Jr.		4
Mt. Olive Parish [2]	William E. Cummings		7
Pineview	**Josephine Sutton**	**IS**	**1**
Lumberton Circuit [3]	**Jettie Vann Floyd**	**LP**	**1**
Maxton: St. Paul's	Diana B. Killian		3
Maxton Circuit [3]	Robert A. Fairley	AM	18
Mt. Zion-Wall's Chapel [2]	Kenneth D. Johnson	SP	2
New Philadelphus	Dwayne Lowry	IS	2
Norman [3]	W. Joseph Wilburn		5
NCC Na.Amer.Coop.Par. Cood	**Robert L. Mangum**	**RM**	**1**
Parkton	**Sandra Mull**	**IS**	**1**
Pembroke: First	Robert H. Ray		2
Pembroke Circuit [3]	Leroy Worth, Sr.	LP/D	8
Pleasant Grove	Larry Chandler	SP	2
Prospect	Bill James Locklear		10
FD	Harold D. Jacobs		
RED SPRINGS:			
Rhyne Memorial	Angelo M. Troy	FL	2
Trinity	**J. Peter Belec**		**1**
Roberdell	**Eugene Ray Jenness, Jr.**	**PM**	**1**
ROCKINGHAM:			
East	Dena McFarland White		8
First	Robert C. Flynn		3
Glenwood	**Joseph Lee Perry**	**OF**	**1**
Pee Dee	Janet K. Buffaloe		4
Philadelphia	Teresa E. Lawrence	OF	3
St. Paul	**W. Donald Warren**		**1**
Trinity-Zion [2]	Carolyn Cummings-Woriax		2
West	Sidney A. Collins	AM	2
ROWLAND:			
New Hope	D. Stephen Stutts		2
Rowland	Connie Marie Stutts.	PM	2
St. John-Gibson [2]	Harold D. Salmon	FL	2
St. Pauls	Audrey C. Holmes		4
Sandy Plains	**Robert L. Mangum**	**RM**	**1**
Snead's Grove	James F. Thompson, Jr.	LP/E	6
Tabernacle	Donald M. Dawkins	LP	24
West Robeson	Marshall Locklear	LP	6

ROCKY MOUNT DISTRICT - 48 Charges

CHARLES M. SMITH, DISTRICT SUPERINTENDENT - 2
3621 Sheffield Drive, Rocky Mount, NC 27803

Bailey [2]	R. Branson Sheets III		11
Bethlehem-Shady Grove [2]	TBS		
Bethlehem-York [2]	Douglas W. Billups	LP	6
Calvary [3]	Hunter H. Preston		4
Conway	John D. Butson		4
Edgecombe Parish [2]	**Madison N. Hankal**		**1**
Elm City	**William Lee Taylor**	**FL**	**1**
Enfield-Eden-Whitakers [3]	Joyce Ruth Reynolds		3
Evansdale	William V. Taylor		4
Gaston [3]	Faye Ethridge	FL	3
Halifax [3]	Leonard J. Rex		7
Hawkins-Tabor [2]	James D. Pearson		2
Hollister	Austin Anderson	IS	8
Hornes-Sims-Gold Valley [3]	**Stanley Gallagher-Smith**	**PM/FL**	**1**

Jerusalem	W. Mark Clayton	SP	4
Littleton	Charles D. Myers		4
Lucama	**Kelli Gallagher-Smith**	**LP**	**1**
Macon [2]	Carol Grove	IS	2
Milwaukee [3]	John M. Bowman	AM	6
Mt. Pleasant-Middlesex [2]	Robert Dan Rose	PM	3
Mt. Zion	W. Joseph Stallings	AM	5
Nashville	William Allen Bingham		2
... Associate	**I. Scott Smallwood**	**SP**	**1**
Norlina	**Bryan Scott Huffman**	**PM**	**1**
Northampton [3]	Johanna Hancock	PM	2
Red Oak	**Graham Royall**	**RAM**	**1**
Rich Square-Woodland [2]	Lee Roy Pittard III	PM	2
Roanoke [2]	**Sue H. Owens**	**FL**	**1**
ROANOKE RAPIDS:			
First	William D. Sabiston III		2
Rosemary	Thomas L. Sweeley		2
South Rosemary	Chris D. Humphreys	FL	3
ROCKY MOUNT:			
Clark Street Ministry	Dwayne Alston	OE	2
Englewood	George A. Jones		2
... Associate	Raymond R. Pearce	FL	2
First	Caswell E. Shaw, Jr.		7
... Associate	Luise K. Weinrich		6
St. Paul	John M. Check		5
Sandy Cross	James L. Reavis, Jr.		17
Scotland Neck	Charles H. Plowman		3
Seaboard [4]	Thomas S. Fleck	LP	2
... Associate	Daniel D. Bowman	RM	6
Smith	Todd S. Krueger		4
Spring-Lebanon-Garysburg [3]	Carol E. Noy	PM	2
Spring Hope [2]	John Marshall Crowe		3
Stantonsburg-Black Creek [2]	James K. Stalnaker	AM	3
Trinity Parish [3]	Linwood S. Jones	AM	5
Warren Charge [2]	H. David Barnett	SP	2
Warrenton: Wesley Memorial	Steven M. Edwards		4
WILSON:			
First	William M. Presnell		2
... Associate	Daniel P. Jones	FL	2
... Associate	**C. Keith Sexton**	**FL**	**1**
West Nash	C. Arthur Wall		2
Winstead	John W. Wenberg, Jr.		2
Zion	**Warren S. Cash**	**AM**	**1**

SANFORD DISTRICT - 49 Charges

JACK L. HUNTER, DISTRICT SUPERINTENDENT - 6
1511 Columbine Road, Sanford, NC 27330

Aberdeen: Page Memorial	Marty E. Duffell		2
Asbury-Bethlehem [2]	Alfred H. Kimmel	SP	3
Biscoe-Bascom [2]	David J. Beck	PM	4
Bonlee [3]	Warren Ned Owens	SP	2
Broadway-Morris Chapel [2]	**Robert Allen Hagerty**	**PM**	**1**
Buckhorn	Gregg A. Presnal	PM	10
Bynum	**Randall M. Blanton**	**SP**	**1**
Candor	William K. Mitchell		2
Carbonton	Lacy "Buck" Frye	LP	6
Carthage	Terry L. Huffines		2
Center	Richard L. Farmer	PM	2
Chatham-Cedar Grove [2]	**Harvey Lee Edwards**	**SP**	**1**
Chatham-Lee Hispanic Minis. [2]	Hector Millan	OF	6
Cool Springs	F. Gerald Peterson	RM	2
Doub's Chapel	Clarence Garner	RM	5
Ether	**John R. Bushell**	**ROE**	**1**
Fair Promise-High Falls [2]	Robert L. Fletcher	SP	4

Goldston	Susan Harsh-Cafferty		10
Jones Chapel-Moncure [2]	Jack M. Hunter	RM	6
Lemon Springs	Elizabeth H. Hood.		4
Little River-Melton's Grove [2]	Ben H. Wilson	RM	3
Love Joy-Macedonia [2]	Jack W. Page		4
Merritts-Ebenezer [2]	Richard M. Tysinger		9
Mt. Gilead: First-Zion [2]	James H. Harris, Jr.		6
Mt. Pleasant	Allison B. Hocutt.		3
Mt. Zion-Hickory Mountain [2]	Robert B. Way	LP	3
Pinebluff [2]	Robert M. Hammond		2
Pinehurst	Steven W. McElroy		6
Piney Grove-Hickory Grove [2]	**Hank Sanders**	**OD**	**1**
Pittsboro: First	Benjamin R. Melvin		12
Pittsboro Circuit [2]	Ray T. Gooch		19
Pleasant Hill-Mt. Carmel [2]	E. Ray Brooks		2
Poplar Springs	**Johnnie S. Huggins**	**RAM**	**1**
Robbins: Tabernacle	**Lawrence C. Higgins**		**1**
Roseland	Robert Crouch	LP	3
Sandhills [3]	Donald E. Burns	LP	8
SANFORD:			
Jonesboro	Terry A. Bryant		7
... Associate	**Thomas A. Simpson**	**PM**	**1**
St. Luke	Thomas E. Loftis		2
... Associate	Judith B. Drye		4
Sanford Circuit [3]	Johnnie L. Wright		4
Sardis-Parsons Grove [2]	Peggy Duncan-Wood	SP	3
Siler City: First	Joseph W. Casteel		2
Silk Hope [2]	Paul Edwards.	SP	3
Smyrna	Joseph W. Forbes		2
Southern Pines	Mark W. Wethington		3
Star	Michael E. Leburg		3
Troy: Trinity	**Michael H. Elliott**		**1**
Troy Circuit [4]	C. Glenn Hancock	AM	11
Vass-Cameron [2]	James G. Mentzer	PM	3
West End	Ronald E. Dietrich		5

WILMINGTON DISTRICT - 52 Charges

JOHN S. PASCHAL, DISTRICT SUPERINTENDENT - 3
2201 Lynnwood Drive, Wilmington, NC 28403

Bethel-Lebanon [2]	Joseph E. Kossan		2
Bladen [3]	Timothy L. Reaves	SP	4
Bolton-Shiloh [2]	**Edward R. Drew**	**LP**	**1**
Brunswick Circuit [2]	Russell R. Knowles	RAM	9
Burgaw-Watha [2]	Samuel W. Loy		3
... Associate	**Bettie Sue Harris**	**LP**	**1**
Carolina Beach: St. Paul	William S. Hoyle, Jr.	PM	2
Carver's Creek	Brian D. Perry.		2
Chadbourn-Evergreen [2]	**Robert Hill**	**FL**	**1**
Clarkton [2]	**Neill C. Smith**	**IS**	**1**
Dublin [2]	Victor L. Galipi		2
Elizabethtown: Trinity	**Tommy L. Evans**		**1**
Fair Bluff-Cerro Gordo [2]	**Sidney Gene Hadden**	**PM**	**1**
Garland [3]	T. Lamont Hemminger	LP	2
Hallsboro	**Willie F. Allen**	**FL**	**1**
Hampstead	James D. Bell		5
Harrells: Centenary	Jeanne L. Ray	LP	8
Herrings Chapel	Douglas J. Lukens	LP	3
Jordan's Chapel	Lenier E. Furr	LP	9
Kelly: Trinity	**Matthew R. Schnur**	**LP**	**1**
Lake Waccamaw	**Bobby P. Tyson, Jr.**		**1**
Maco: Shiloh	William H. Pearsall, Sr.	LP	6
Mishop Springs	**Wallace Morris**	**LP**	**1**
Ocean View	Frederick E. Roberts		10

Old Dock [3]	Carroll L. Fitzgerald	LP	6
Peace	**Dalma G. Cribb**	**LP**	**1**
Pleasant Grove	**Patrick Sinclair**	**LP**	**1**
Riegelwood: Wesley	Kenneth R. Buckingham	PM	2
Rocky Point	John K. Ormond, Jr.		8
Scotts Hill: Wesleyan Chapel	Curtis W. Campbell		5
. . . Associate	Karen C. Howell	FL	3
Seaside (Brunswick)	**Robert C. Redmond**		**1**
. . . Associate	Carmen (Randi) Godfrey	OD	2
Shallotte: Camp	Jimmie R. Tatum		2
Shallotte Circuit [3]	**Martha W. Edgerton**		**1**
Sharon: Holden Beach	Lynn T. Wall		6
Southport: Trinity	William T. Cottingham		5
Tabor City: St. Paul	Mike Pulliam	FL	2
Wesley's Chapel	David C. Wade		8
Westview	Emmett J. Highsmith	LP	8
Whiteville	Charles B. Owens		2
WILMINGTON:			
Epworth	Margaret B. Hockett	LP	10
Fifth Avenue	James E. Malloy, Jr.		2
. . . Associate	**Beverly A. Fitzgerald**	**LP**	**1**
Grace	Robert J. Bauman		3
Harbor	D. Ray Warren		4
New Church	**Douglas B. Currin**		**1**
Oleander-Devon Park [2]	Linda L. Taylor		3
Pine Valley	James C. Lee		2
. . . Associate	**Duane R. Partin**		**1**
. . . Associate	**Dean H. Morton**	**LP**	**1**
Smith's Chapel	**Edward R. Drew**	**LP**	**1**
St. John	TBS		
Trinity	Samuel A. Williams, Jr.		2
. . . . . FD	Patricia H. Archer		
. . . . . Diaconal Minister	David R. Heinze		
Wesley Memorial	William C. Spencer		2
. . . Associate	**Benjamin F. Horton**	**LP**	**1**
Wrightsboro	William A. Haddock, Jr.		4
Wrightsville	Timothy J. Russell		5
. . . Associate	**Laura E. Hayes**	**PM**	**1**
Zion	James C. Reed, Jr.		5

EXTENSION MINISTRIES

( ) Indicates District to Which Related
Elder in Full Connection Unless Otherwise Indicated

(Par. 335.1a, 322.1b) CLERGY APPOINTMENTS WITHIN THE CONNECTIONAL STRUCTURE OF UNITED METHODISM:

(DU) Brown, Wesley F. - Associate Dean for External Relations, Divinity School, Duke University; Durham: Epworth CC
(WI) Cheyney, Stephen R. - Campus Minister of United Christian Fellowship, UNC-Charlotte;Wilmington: Grace CC
(FA) Christian, Robert S. - Professor, Methodist College; Fayetteville: Hay Street CC
(RA) Compton, Stephen C. - Director, Congregational Development; Raleigh: Soapstone CC
(DU) Cox, Richard Lewis - Dean for Residential Life, Duke Univ.; Durham: Epworth CC
(RO) Cummings, Jimmy F.**[AM]** - Director, Connectional Ministries;Lumberton: Mt. Olive CC
(RM) Dixon, Sam W., Jr. - Assistant General Secretary, UMCOR - Roanoke Rapids, First CC
(NB) Farmer, John A. - Manager/Director, Camp Don Lee; Alliance-Arapahoe CC
(DU) Felton, Gayle Carlton - Consultant/Writer for Worship Resources, General Board of Discipleship; Durham: Resurrection CC
(RO) Gleaves, Edith L. - Deputy Secretary, General Board of Global Ministries; Laurinburg: Galilee-Beaver Dam CC
(RM) Hadley, J. Milton, Jr. - Director of Chaplaincy Services, Durham Methodist Retirement Community; Rocky Mount: First CC
(FA) Hale, Michael L. - Spiritual Formation/Church and Community, Methodist Home

for Children; Hope Mills CC
(DU) Hayes, Carol D. **[FD]** - Director, Connectional Ministries; Durham: Epworth CC
(FA) Hendricks, M. Elton - President, Methodist College; Fayetteville: Hay Street CC
(GO) Hinnant, H. Mallie - General Evangelist, Goldsboro; St. Joseph's CC
(GO) Huffman, Virgil B. - Director of VIM, Conference Disaster Recovery Office; Goldsboro: Daniels Memorial CC
(DU) Jenkins, David O. - Program Coordinator and Lecturer, Candler School of Theology, Emory University; Durham: Glendale Heights CC
(RA) Joyner, F. Belton, Jr. - Administrative Assistant to the Bishop and Director of Ministerial Relations; Raleigh: Edenton Street CC
(DU) Keck, Andrew **[PM]** - Electronic Services, Theological Library, Duke Divinity School; Chapel Hill: Orange CC
(FA) King, Carl H. - Chaplain, Methodist College; Fayetteville: Haymount CC
(BU) Lain, William Douglas, Jr. **[PM]** - Full-time Program Staff, Hinton Rural Life Center; Lea's Chapel CC
(RA) Langley, Delores - Director of Alumni and Church Relations, Louisburg College; Louisburg CC
(BU) Laytham, D. Brent - Lambuth University, Tennessee; Chapel Hill: Orange CC
(DU) Loyd, Roger L. - Librarian and Professor of Theological Bibliography, Duke University Divinity School; Durham: Duke Memorial CC
(RA) Mann, W. Joseph - Director, Rural Church Division, The Duke Endowment; Raleigh: Edenton Street CC
(BU) Norton, Mary Jane Pierce **[FD]** - Director of Family Ministries, General Board of Discipleship; [Related to Nashville: West Nashville (TN Conf.)]; Chapel Hill: University CC
(RM) Oldham, Kirk B. - Campus Minister and Director of Raleigh Wesley Foundation; Rocky Mount: Englewood CC
(DU) Ponder, Reginald W. - Director of Development, Methodist Retirement Homes, Inc.; Durham: Epworth CC
(DU) Richey, Russell E. - Dean, Candler School of Theology, Emory University; Durham: Trinity CC
(RA) Safley, Michael W. - President, Methodist Home for Children; Raleigh: Edenton Street CC
(BU) Sasser, Louis Alan - Executive Assistant to the President, Greensboro College; Bellemont CC
(RA) Smith, A. Clay - Executive Director, Hinton Rural Life Center, Hayesville, NC; Franklinton CC
(WI) Smith, G. Jerome - Director of Communications, SEJAC/Ministry Division; Hallsboro CC
(RA) Stafford, Sidney E. - Chaplain and Professor of Religion & Philosophy, Louisburg College; Louisburg CC
(RA) Stanley, Bruce E. - Associate Dean for Student Life and Field Education, Divinity School, Duke University; Raleigh: Edenton Street CC
(RA) Ward, Hope Morgan - Executive Director, Connectional Ministries; Raleigh: Soapstone CC
(BU) Waters, Denise Conner **[FD]** - Chaplain Assistant, Methodist Retirement Community, Durham; Hillsborough CC
(GR) Wilkinson, Scott T. - Director of Wesley Foundation, East Carolina University; Greenville: Jarvis Memorial CC
(EC) Wilson-Parsons, Mary Jane - Conference Coordinator of Sexual Ethics Support Teams; Pilmoor Memorial CC
(EC) Yorkey, Camille O. - Director of Case Work, Conference Disaster Recovery Office; Mighty Wind CC

(Par. 335.1b) CLERGY APPOINTMENTS TO EXTENSION MINISTRIES UNDER ENDORSEMENT:
(FA) Beeson, Gilbert W., Jr. - Pastoral Counselor, Fayetteville Family Life Center; Fayetteville: Camp Ground CC
(EC) Cherry, Corbin L. - Chaplain, VA Medical Center; Hertford CC
(SA) Cottingham, John G. - Chaplain, US Army; Goldston CC
(GR) Cyr, Ronald D. - Clinical Chaplain, Caswell Center, Kinston; Kinston: Queen St CC
(EC) Dickens, Jan J. - Chaplain, US Air Force; Murfreesboro CC
(NB) Dickens, J. Van III - Chaplain, US Navy; Sneads Ferry: First CC
(NB) Franklin, K. Mike - Chaplain, US Navy; Swansboro CC
(RO) Gales, Alvester I. - Chaplain, US Army; Fletcher's Chapel-St. Peter CC
(BU) Gum, Donald F. - Director of Pastoral Care, Alamance Reginal Medical Center.; Phillips Chapel CC
(RO) Herring, Charles M. - Chaplain, US Army; Lumberton Ct. CC
(EC) Hillman, Randy A. - Chaplain, Forsyth Memorial Hospital, Winston-Salem; Ocracoke CC
(FA) Jackson, Richard C. - Chaplain, US Army; Fayetteville: John Wesley CC
(NB) Lewis, Jerry Dean - Chaplain, US Air Force; Morehead City: Franklin Memorial CC
(RA) Merchant, Michele R. - Coordinator of Pastoral Education, St. Mary's Medical

Center, San Francisco, CA; Raleigh: Soapstone CC
(DU) Rawlings, James A., Jr. - Director of Pastoral Services, Carraway Methodist Medical Center, Birmingham, AL; Durham: Epworth CC
(RM) Shannonhouse, Richard D. - Chaplain/Director of Chaplaincy Services, Methodist Med. Center and Methodist Hospice, Jacksonville, FL; Rich Square-Woodland CC
(RO) Smith, Adolph C. - Chaplain, US Navy; St. Pauls CC
(FA) Smith, Neil E. - Clinical Chaplain, McCain Correctional Hospital, McCain, NC; Cumberland CC
(DU) Stanfield, Edwin Douglas - Chaplain, US Navy; Durham: Epworth CC

(Par. 335.1d) CLERGY APPOINTMENTS TO OTHER TRUE EXTENSIONS OF THE CHRISTIAN MINISTRY OF THE CHURCH:

(RO) Barrineau, H. Phillip - Counselor, Berwick Medical Center, Laurinburg; Laurinburg: First CC
(DU) Blackburn, H. Dean, Jr. **[PM]** - Coordinator of Substance Abuse Services, UNC-Chapel Hill; Durham: Good Shepherd CC
(SA) Brown, Philip S. - Executive Director, Penick Memorial Home; Southern Pines CC
(BU) Byers, Leonard C. II - Director, Department of Pastoral Care, Cleveland Regional Medical Center, Shelby; St. Luke's CC
(DU) Campbell, Dennis M. - Headmaster, Woodberry Forest School, Virginia; Durham: Trinity CC
(DU) Drake, Para R. - Resident Chaplain, Duke Medical Center; Durham: Duke Memorial CC
(RA) Fogleman, L. Jan - Staff, Triangle Pastoral Counseling, Inc., Raleigh; Raleigh: St. James CC
(BU) Gonia, Rachel - Program Coordinator, Society of St. Andrew; Chapel Hill: University CC
(DU) Grissom, David R. - Administrator, Masonic Home for Children at Oxford, Inc.; Oxford CC
(BU) Harvin, David L. - Director of Development, Stop Hunger Now - Carrboro CC
(BU) Hicks, Phyllis K. - Director, Pastoral Care and Counseling Institute of Durham; Chapel Hill: Aldersgate CC
(RM) Hudson, Pamela Jo - Chaplain, First Health Hospice, Inc., Pinehurst; Roanoke Rapids: Rosemary CC
(GR) Johnson, C. Reginald - Dean of the Chapel, Asbury Theological Seminary, Wilmore, KY; Greenville: Jarvis Memorial CC
(BU) Johnson, J. Donald - Chaplain, Department of Pastoral Care, N.C. Memorial Hospital, Chapel Hill; Evergreen CC (retiring 8/1/00)
(WI) Kasper, John Mark - Counselor, Hemenway Counseling Services, Wilmington; Ocean View CC
(RA) Mann, Barbara Price - Pastoral Counselor, Triangle Pastoral Counseling, Inc.; Cary: First CC
(DU) Marsicano, Leslie M. - Assistant Dean of Students, Davidson College; Durham: Epworth CC
(RA) McQuade, J. Stanley - Methodist Chaplain/Professor of Law, Campbell University; Raleigh: St. James CC
(DU) Morgan, Deborah Ann - Staff Chaplain, Duke Medical Center; Durham: Resurrection CC
(RA) Nagel, Donald C. - Medical Director, Alcohol Rehabilitation Center, Black Mountain; Cary: First CC
(WI) Ormond, John K., Jr. - Counselor, The Center, Wilmington; Rocky Point CC
(BU) Pace, James H. - Professor of Rel. Studies, Elon College; Elon College: First CC
(RA) Poole Bettye D. - Clinical Chaplain, Wake County Sheriff's Department; Raleigh: Wilson Temple CC
(RA) Purcell, Joan M. - Program Coordinator, Triangle AIDS Interfaith Network, Raleigh; Cary: First CC
(FA) Scanlan, Carla J. - Family Therapist, Adams Community Mental Health, Denver, CO;Fayetteville: Haymount CC
(DU) Snyder, Jack Robert **[PM]** - Resident Chaplain, Duke Medical Center; Durham: Aldersgate CC
(WI) Stokes, John L. III - Professor of English, UNC-Wilmington; Wilmington: Wesley Memorial CC
(DU) Webb-Bowden, Julia - N.C. Director, Society of Saint Andrew; Durham: Resurrection CC
(DU) Westman, Judy Ellen - Chaplain, UNC Hospital Department of Pastoral Care; _____CC
(RO) Willingham, Malcolm C. - Clinical Chaplain/Counselor, Harrington Clinic; Rockingham: First CC
(RA) Wilson, Arthur John III - Pastoral Counseling Program Director, Memorial Hospital, Chattanooga, TN - Raleigh: Edenton Street CC
(SA) Witt, Peggy Ormsby - Clinical Pastoral Education, Wake Forest University, Baptist Medical Center; Southern Pines CC

(Par. 310.1c, *1992 Book of Discipline*) DIACONAL MINISTERS APPOINTED THROUGH OTHER MINISTRIES:
(RM) Buckley, Betty Ann - Alpha Ministries; Wilson: First CC
(SA) Sluder, David - Volunteers Coordinator, Mountain Housing Opportunities, Asheville

(Par. 310.b)(Par. 365, *1992 Book of Discipline*) DIACONAL MINISTERS APPOINTED THROUGH UMC-RELATED AGENCIES:
(RA) Biddle, Margaret Ann - Child Care Consultant, MHC; Raleigh: Edenton Street CC
(RA) Nicholson, Sue Ellen - Associate Director, Conference Council on Ministries; Raleigh: Millbrook CC
(BU) Workman, Anna Gail - Asst. General Secretary, Resources & Services, General Board of Global Ministries, New York; Burlington: Front Street CC

(Par. 313.1) (Par. 365, *1992 Book of Discipline*) DIACONAL MINISTERS ON LEAVE:
(WI) Arledge, Alice - Personal Leave
(BU) Kelley, Amy Lynn - Personal Leave; Salem CC

(Par. 337.1) CLERGY APPOINTED IN ANOTHER ANNUAL CONFERENCE:
(RM) Carpenter, Zella Sparks - Fairgrove UMC, Hickory; Western NC Conference, Pastor; Lucama CC
(RA) Hatch, Mary Martha - Buncombe Street UMC, Associate Pastor of College & Youth Ministries; South Carolina Conference
(RA) Johnson, Paul Jones III - Snellville UMC, Associate Pastor; North Georgia Conference
(DU) Lowry, Herbert, Jr. **[PM]** - Triad Native American UMC, Pastor, Western NC Conference
(NB) Parker, Richard H. - Snead's Ferry: First CC
(RA) Settle, Carl Edward - Unity UMC, Kannapolis, NC, Pastor; Western NC Conference
(RO) Spaulding, David V. - Mt. Pleasant-Tabernacle Charge, Pastor; Western NC Conference
(RO) Yang, Chong Ho - Korean Church of the Peninsula, Newport News, VA; St. John-Gibson CC

(Par. 351) CLERGY LEAVE OF ABSENCE:
(RA) Benson, David C. - Franklinton CC
(NB) Clark-Dickens, Kathy - Snead's Ferry: First CC
(GR) Jenkins, Edith Dudley - Warrens Chapel CC
(DU) Metcalf, Ellen - Durham: Duke Memorial CC
(DU) Pruett, Vickie S. - Durham: Duke Memorial CC
(RA) Thompson, E. Geiselle I. - Raleigh: Millbrook CC
(RA) Wilkerson, Richard P. - Knightdale CC
(GO) Williams, James E. - LaGrange CC

(Par. 352) CLERGY FAMILY LEAVE:
(RA) Drum, Barry P. - Youngsville: New Beginnings CC
(WI) Goldfinch, A. Eugene - Chadbourn-Evergreen CC
(RA) Helms, Suzanna Ross - Raleigh: Cokesbury-Jenkins Memorial CC
(RM) Parker, Joyce-Lenore - Mount Zion CC
(GR) Trum, Mary Smith - Washington: First CC

(Par. 354.1) CLERGY DISABILITY LEAVE:
(RA) Barber, W. Edward - Raleigh: Wesley Memorial CC
(RA) Benfield, Jack M. - Garner: Garner CC
(DU) Clarke, W. Thomas - Wanchese: Bethany CC
(NB) Craig, Robert B. **[FL]** - Belgrade-Tabernacle CC
(GR) Godwin, Sherwood - Grifton CC
(RM) Lewis, Richard F., Sr. **[AM]** - South Rosemary CC
(BU) Moore, Donna Susan - Elon College: First CC
(RM) Tart, Michael L. **[FL]** - Trinity Parish CC
(BU) Trotter, J. Albert - Burlington: Davis Street CC
(DU) Tucker, Stuart - Mt. Zion CC
(GR) Warren, M. Whitfield, Jr. - Kinston: Queen Street CC
(SA) Womack, LaVerne B. - Carthage CC

(Par. 415.7) CLERGY APPOINTED AS MISSIONARIES:
(SA) Lykins, Mark E. - Appointed to serve in Argentina; Southern Pines CC
(SA) Lykins, Patricia J. **[FD]** - Appointed to serve in Argentina; Southern Pines CC
(WI) Harrison, Shana Deanetia - Appointed to serve in Chile; Wesleyan Chapel CC

(Par. 416.6) CLERGY APPOINTED TO ATTEND SCHOOL:
Members in Full Connection:
(BU) Kelley, Benjamin W. - Asbury Theological Seminary; Salem (Alamance)

Probationary Members:
(WI) Lowe, Lloyd James **[PM]** - University of South Florida; Wilmington: Pine Valley CC

(Par. 313.2, *1992 Book of Discipline*) RETIRED DIACONAL MINISTERS:
Bernice Ballance, Laura S. Davenport, R. H. Garrison, Jr., Irene F. Gattis, Marilyn H. Johnson, Tacoma F. O'Connor, Susan Parker, Leslie C. Womack

(Par. 355) RETIRED CLERGY:

BU Gayle T. Alexander, J. C. Alexander, Jr., Chester J. Andrews, James A. Auman, Rene' O. Bideaux, Rex E. Brooks, Nathan H. Byrd, W. R. Crowder, Lewis H. Dodson, James L. Bryan, Robert K. Eldredge, Otto Hardt, H. H. Hodgin, J. Donald Johnson (8/1/00), Joe D. Lister, G. Robert McKenzie, Jr., Robert C. Mooney, Jr., Robert E. Lee Moser, George W. Ports, Jr., R. Dennis Ricks, Jr., Robert B. Storrs, Jr., E. Russell Stott, Tommy Tyson, Carson O. Wiggins, Sr., William L. Wolfe

DU P. Wesley Aitken, Franklin L. Alexander, Walton N. Bass, Richard R. Blankenhorn, John R. Blue, Billy M. Carden, Daniel Ross Chandler, Helen G. Crotwell, Albert F. Fisher, Matt R. Gardner, Henry M. Hunnings **[AM]**, Geraldine D. Ingram, O. Kelly Ingram, Barney L. Jones, Jr., Vassar W. Jones, Johnie L. Joyce, Wallace H. Kirby, Charles H. Lancaster, Brooks B. Little, Eric O. Murray, Robert T. Osborn, Charles E. Owens, H. Worth Pearce, Benjamin F. Potter, Jr., Julie Forringer Purcell, John E. Reed, David C. Steinmetz, Charles M. Treihart **[RLP]**, Robert L. Wallace, James A. Williams, Kelly J. Wilson, Jr., Eldon Woodcock

EC Edwin L. Earnhardt, Ralph I. Epps, Charles H. Hutchinson, William M. Jeffries, Doris J. Johnson **[RLP]**, Edgar E. Whitley, William E. Worley

FA John K. Bergland, H. A. Bizzell, Jr., George F. Blanchard, George P. Chandler, Allen C. Edens, Jr., N. B. Hill, Jr., Julius Jernigan, T. Garland Knott, James R. Lancaster, Jr., Maurice L. Lancaster **[AM]**, Samuel S. Lee, William P. Lowdermilk, Lawrence E. Lugar, John M. Mackey, John G. Olive **[AM]**, T. Arnold Pope, Robert M. Poulk, William R. Rudd, J. Thomas Smith, Charles E. Sparks, Clarence L. Warren, Walter P. Weaver, Samuel J. Womack

GO John C. Andrews, Robert L. Bame, Berry O. Barbour, A. D. Byrd, Jr., C. McGee Creech, Charles K. Eakin, Daniel M. Forbes, Jr.**[AM]**, Charles M. Hackett, H. L. Harrell, Julian B. Helms, James W. Hicks, Jr. **[AM]**, C. E. Hix, Jr., Jean L. Hood, Thomas D. Hoogerland, Grady L. Kinley, F. D. Lamneck, Don Paul Lee, Henry W. Lee, Wallace B. Lewis **[AM]**, John D. Mitchell, E. G. Purcell, Jr., John M. Roberts, Nevin D. Snyder, Aaron G. Tyson, S. L. Wood, P. C. Yelverton

GR M. Randall Baker, Jesse V. Bone, W. N. Fulford **[AM]**, Robert G. Harris, Jr., A. P. Hill, Jr., John W. Hobbs, Richard Leonhard **[RLP]**, James G. Lupton, James H. Miller, Jr., Clarence E. O'Briant, J. B. Parvin, Daniel P. Powers **[RLP/D]**, Paul B. Scott, Jr., Ray Sparrow, Wayne E. Thomas, E. M. Thompson, Jr., Roy L. Turnage **[RLP]**, James H. Warren, Gladys R. Williford, Claude T. Wilson

NB Edward P. Armstrong, Ellis J. Bedsworth, Paul C. Browning, Charles V. Bryant, Clingman C. Capps, Clyde B. Cheezem, James H. Coile, Irving E. Cook, Rudolph Hodge, Herbert F. Horne **[RLP]**, Horace L. McLaurin, Robert L. Nicks, Joseph C. Parker, Harold T. Pickett, Ernest R. Porter, Willliam W. Sherman, Jr., Robert S. Shields, Sr., Wilbur C. Teachey, James A. Tingle, Pearl G. West

RA Robert L. Baldridge, Troy J. Barrett, Joseph K. Bostick, Samuel H. Brown, Douglas L. Byrd, Eric Carson, Theodore V. Carter, Sr., Harold M. Chrismon, Sr., John M. Cline, Thomas A. Collins, John H. Crum, G. W. Crutchfield, David E. Daniel, B. L. Davidson, Murry L. DeHart, Jr., Clyde H. Dunn, Edward C. Elliott, F. Owen Fitzgerald, Jr., K. E. Frazier, J. W. Garrison, J. Conrad Glass, R. Keith Glover, Riley T. Hamilton **[RLP]**, Eddie Jo Jarrett, George W. Johnson, Norwood L. Jones, R. Norman Knight, Henry B. Lewis, Henry Lovelace, Tracy Maness, W. N. McDonald, Robert F. McKee, Samuel D. McMillan, Jr., George C. Megill, C. M. Mitchell, J. P. Moorman, Argel H. Payne, L. P. Plyler, Tommy G. Privette, F. R. Randolph, J. Earl Richardson, J. P. Rickards, Robin J. Scroggs, K. B. Sexton, William G. Sharpe IV, Rufus Stark, Leo C. Thompson, Neil H. Thompson, C. Clyde Tucker, Jr., Vernon C. Tyson, James M. Waggoner, H. Robert Warren, James I. Warren, Jr., Christian White, John H. White, Arthur W. Winstead, O. B. Wooldridge, Jr.

RO John D. Aycock, James C.P. Brown, Paul G. Bunn, Simeon F. Cummings, Donnie G. Davis **[AM]**, Tommy M. Faggart, Robert S. Gibson, Robert H. Hargrove **[RLP]**, T. H. House, Wilbur I. Jackson, Harold F. Leatherman, Robert A. MacLean, Robert L. Mangum, Leonard E. Mayo, Clyde G. McCarver, Robert F. Moore, Miles Murphy, Jr., Evander Parnell **[AM]**, Lee A. Phillips, Robert J. Rudd, Richard C. Sharp, J. H. Shiver, James M. Short, James A. Starnes, James C. Stokes, Jr., Amos H. Stone, William M. Wells, Jr., Luther V. Wesley **[AM]**, Kermit R. Wheeler, Herman S. Winberry

RM Lester C. Bissette, Sidney G. Boone, Daniel D. Bowman, H. Charles Davis, G. Lloyd Edge, J. Sidney Epperson, Aydlett J. Eure, Jr., John T. Greene, Don Lee Harris, Lester P. Jackson, R. Harry Jordan, Jerry J. Juren, J. C. Loy, Milton T. Mann, Carleton P. McKita, Dan E. Meadows, Charles H. Mercer, Robert W. Morgan, Ben F. Musser, Brooks Patten, Graham Royall **[AM]**, John T. Smith, H. Langill Watson, H. M. Wilkinson,

SA Lovell R. Ails, Morris L. Barber, Kenneth E. Beane, Bobby C. Black, Robert F. Bundy, Angus M. Cameron, J. Claude Chaffin, John R. Crew, Jr., W. A. Crow, Thomas A. Danek, Jefferson W. Davis **[RLP]**, W. Everette Eason, Leon D. Fowler, Clarence Garner, C. Franklin Grill, James W. Hamilton, C. S. Hubbard, Johnnie S. Huggins **[AM]**, Jack Manley Hunter, Travis W. Owen, R. Bruce Pate, F. Gerald Peterson, Robert S. Pullman, Julian W. Scott, J. E. Sponenberg, Mary L. Von Canon, Ben H. Wilson III, William J Witt, Jr.

WI James H. Bailey, H. Fred Davis, Ralph L. Fleming, Jr., Charles J. Hause **[RLP]**, Russell R. Knowles **[AM]**, W. Douglas Lamb **[AM]**, J. Rodney Lane, Jr. **[AM]**, Gerald R. Massey **[AM]**, Rayford H. Methvin, Peleg D. Midgett III, Alvin J. Morris, Luther M. Peele, Jr., John S. Pearsall, Robert E. Rattz **[AM]**, George C. Smith, Roger E. Thompson, Tracie Varnum **[RLP]**

CONFERENCE-RELATED AGENCIES

Methodist Building (All Agencies), P O Box 10955, Raleigh, NC 27605 919-832-9560
or **1-800-849-4433** or FAX 919-834-7989

ADDRESSLINE (Church & Clergy Addresses) 1-800-874-3211

Asbury Homes,Inc.,Lisa Hayes,Exec.Dir.,1008 Pireway Rd,Tabor City,NC 28463 910-617-5095

CAMPS: Wray Stephens,Dir.ofCamping,POBox 10955,RaleighNC 27605 919-832-9560
(E-Mail: wstephens@nccumc.org) or 1-800-834-4433 or FAX 919-832-9588
Chestnut Ridge,Bill Howington,Mgr/Dir,4300CampChestnutRidgeRd,Efland 27243.. . 919-304-3900
(E-Mail: ccr@visionet.org) or FAX 919-563-3559
Don Lee,John A.Farmer,Mgr/Dir,315 Camp Don Lee Rd.,Arapahoe,NC 28510 252-249-1106
(E-Mail: john@donleecenter.org) or 1-800-535-5475 or FAX 252-249-0497
Kerr Lake,POBox 220,Middleburg,NC 27556 (MAY THROUGH OCTOBER) 252-438-3487
(E-Mail: cklumc@vance.net)
Rockfish,Dennis Tawney,Mgr/Dir,226 Camp Rockfish Rd.,Parkton,NC 28371 910-425-3529
(E-Mail: camprock@fayettevillenc.com) or FAX 910-425-8665

CHILDREN'S HOME
Michael W. Safley,Pres.,POBox 10917,Raleigh,NC 27605 . . . . 919-833-2834 or FAX 919-755-1833

CHRISTIAN ADVOCATE, NC
Kevin Rippin,Editor,POBox 508,Greensboro,NC 27402 . . . . . 336-272-1196 or FAX 336-271-6634

COKESBURY BOOK STORE
Cindy Keene,Mgr.,1669 N.Market Dr.,Raleigh 27609 . . . . . 919-872-8810 or FAX 919-876-8764
Nat.Headquarters,201 8th Ave.S.,P O Box 801,Nashville,TN 37202 1-800-672-1789

COLLEGES:
Duke University:Nannerl O.Keohane,Pres,Duke Univ,DU 27706.919-684-2424 or FAX 919-684-3050
Louisburg College:Rosemary Gillett-Karam,Pres,501 N.Main,Louisburg27549 919-496-2521
or FAX 919-496-7141
Methodist College:M.Elton Hendricks,Pres,5400 Ramsey St,Fayetteville 28311 910-630-7005
or 1-800-488-7110 or FAX 910-630-2123
NC Wesleyan College:Charles Glassick,Int.Pres,3400 N.Wesleyan Blvd,RM 27804... . 252-985-5100
or 1-800-488-6292 or FAX 252-977-3701

CONFERENCE CONSTRUCTION COORDINATOR
Gary Smith, P O Box 5544, Cary, NC 27512 919-880-1300

CONFERENCE MISSIONARY SECRETARY
Jesse C. Staton, Jr., 4102 Neal Rd., Durham, 27705 919-383-1263

Conference Secretary, James L. Bryan,POBox10955,Raleigh,NC 27605 919-832-9560
or 1-800-849-4433 or FAX 919-834-7989

Conference Statistician, George D. Speake,PO Box 787,Manteo,NC 27954 252-473-2088
or FAX 252-473-3850

COUNCIL OF CHURCHES, NC
J. George Reed,1307 Glenwood Ave.,Ste.162,Raleigh27605.. 919-828-6501 or FAX 919-834-7989

CURRIC-U-PHONE (Sunday School Curriculum info) 1-800-251-8591

DUKE DIVINITY SCHOOL
L. Gregory Jones,Duke Divinity School,Durham 27706.. . . . . 919-660-3434 or FAX 919-660-3473

DUKE ENDOWMENT
W. Joseph Mann,Dir.,Rur.Ch.Div.,POBox51307,ShannonPlazaSta.,Durham 27717. . 919-489-3359
or FAX 919-489-3350

Duke Medical Center,Durham,NC 27710 . . . . . 919-684-8111 or (PATIENT INFO) 919-684-2410

FINANCE & ADMINISTRATION, CONFERENCE COUNCIL ON
R. Carl Frazier, PO Box 456, Fayetteville, 28302 910-483-2343
Finance & Admin.,Gen.Coun.on,1200 Davis St.,Evanston,IL 60201 847-869-3345

Global Ministries,Brd.of,475 Riverside Dr.,New York,NY 10115 212-870-3600

Golden Cross, Richard C. Vaughan,Dir.,308 Main St.,Raeford,NC 28376 910-875-2111

Hinton Rural Life Center, A. Clay Smith,Ex.Dir.,POBox 27,Hayesville,NC 28904 828-389-8336

INFOSERV (General Church Information) 1-800-251-8140

The Interpreter, Garlinda Burton,Editor,POBox 320,Nashville,TN 37202 513-222-7087

LAKE JUNALUSKA ASSEMBLY,Box 67,Lake Junaluska,NC 28745 828-452-2881
or 1-800-222-4930 or FAX 828-452-2881

LAY LEADER, CONFERENCE
Jeanne Rouse, PO Box 52547, Durham, NC 27717-2547 919-489-4834

ORDAINED MINISTRY, BOARD OF
Roger V. Elliott, Chair, 228 W. Edenton St, Raleigh, NC 27603 919-832-7535

Pensions, Brd.of, 1201 Davis St.,Evanston,IL 60201 . . . . . 312-869-4550 or 1-800-851-2201

Response/New World Outlook,Serv.Ctr,GBGM,7820 Reading Rd,Cincinnati,OH 45222-1800

RETIREMENT HOMES,Christopher Cryder,Corp.Ex.Dir,505 S.Duke St,Suite 400,Durham,NC 27701-3153
919-956-7016 or FAX 919-489-7342
Croasdaile Village,Howard DeWitt,Ex. Dir.,2600 Croasdaile Farm Pkwy,DU 27705 . . 919-384-2000
or FAX 919-384-2480
Cypress Glen,Laurie Stallings,Ex. Dir.,100 Hickory St.,Greenville 27858 1-800-669-2835
or 252-830-0036 or FAX 252-830-0411
Quail Haven Village,Myron Dice,Ex. Dir.,200 Blake Blvd.,Pinehurst 28374 910-295-2294
or FAX 910-295-2379
Wesley Pines, David Lewis, Ex. Dir.,1000 Wesley Pines Rd.,Lumberton 28358 910-738-9691
or FAX 910-738-8905

Robeson Co.Church & Community Ctr.,210 E.15th St.,Lumberton,NC 28358 910-738-5204

SEJ Admin.Council,Gordon C.Goodgame,Exec.Dir.,Box 67,Lake Junaluska,28745 . . . 828-452-2881

UMM CONF. PRES., Bruce Keyser,4068 Seven Lakes North,West End27376 910-673-3662

UMW CONF. PRES., Emily Innes, 1331 Granville St., Burlington 27215 336-227-3993

UMY CONF. PRES., John Stubbs, 401 S Fourth St., Smithfield 27577 919-934-7621

UNITED METHODIST FOUNDATION, INC.
Lloyd M. Whaley, Pres., POBox 51099, Durham, NC 27717 919-489-8044
I.Lynn James, Exec.Dir.,UM Foundation,Inc.,POBox10955,Raleigh,NC 27605.. 919-836-0029
or 1-800-555-4718 or FAX 919-834-7989 or Web Site: http://www.umf-nc.org

Western NC Annual Conference Headquarters,POBox 18005,Charlotte,NC 28218.. . . . 704-535-2260
or 1-800-562-7929 or FAX 704-567-6117

North Carolina Conference
The United Methodist Church
Post Office Box 10955
Raleigh, North Carolina 27605-0955

Non-Profit
Organization
U.S. POSTAGE
PAID
RALEIGH, N.C.
PERMIT NO. 115

(RA): RETIRED MINISTER **RM**
Rev. Henry B. Lewis
117 Hunters Trail West
Elizabeth City, NC 27909-3266

Conference Directory and Appointments 2001-2002

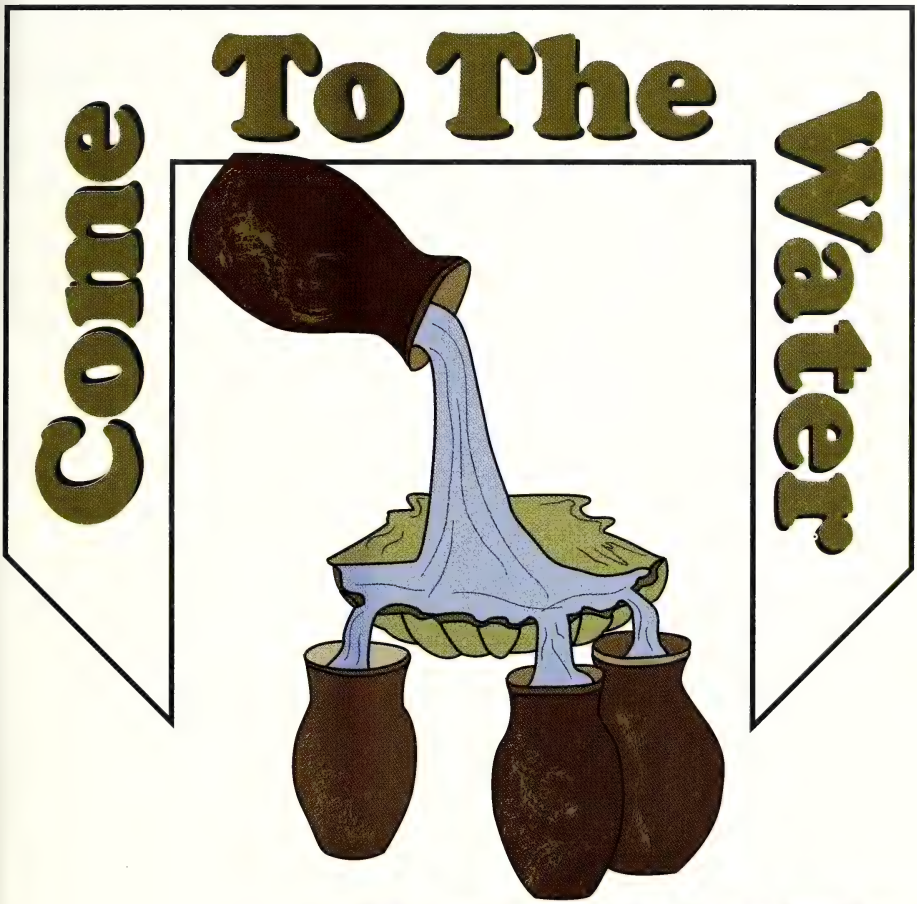

... gift of Jesus Christ

North Carolina Annual Conference
of The United Methodist Church
1307 Glenwood Avenue
Post Office Box 10955
Raleigh, North Carolina 27605
Phone: 919-832-9560 or 1-800-849-4433
Fax Number: 919-834-7989
Web Site: http://www.nccumc.org

CONFERENCE OFFICERS

Marion M. Edwards, Resident Bishop
P. O. Box 10955 • Room 203,The United Methodist Building
Raleigh, NC 27605 • e-Mail:bishopmme@nccumc.org • Telephone: (919)832-9560
or 1-800-849-4433 • FAX (919)832-4721

Paul L. Leeland, Assistant to the Bishop
P. O. Box 10955 • The United Methodist Building
Raleigh, NC 27605 • e-Mail:pleeland@nccumc.org • Telephone: (919)832-9560
or 1-800-849-4433 • FAX (919)832-4721

J. Allen Norris, Jr., Treasurer-Business Manager
P. O. Box 10955 • The United Methodist Building
Raleigh, NC 27605 • e-Mail:janorris@nccumc.org • Telephone: (919)832-9560
or 1-800-849-4433 • FAX (919)834-7989

James L. Bryan, Conference Secretary
P. O. Box 10955 • The United Methodist Building
Raleigh, NC 27605 • e-Mail:jlbryan@nccumc.org • Telephone: (919)832-9560
or 1-800-849-443 • FAX (919)834-7989

George D. Speake, Statistician
141 Meekins St. • Manteo, NC 27954 • Telephone: (252)473-2088
e-Mail:GSpeake@nccumc.org

Sharon E. Strother, Controller
P. O. Box 10955 • The United Methodist Building
Raleigh, NC 27605 • e-Mail:sestrother@nccumc.org • Telephone: (919)832-9560
or 1-800-849-443 • FAX (919)834-7989

Jeanne Rouse, Lay Leader
P. O. Box 52547 • Durham, NC 27717-2547 • Telephone: (919)489-4834

Emily Innes, President, United Methodist Women
613 Russell Street • Swansboro, NC 28584-8488 • Telephone: (910)326-4373

Mack Parker, President, United Methodist Men
P. O. Box 17653 • Raleigh, NC 27619 • Telephone: (919)571-7086

Rebecca Coley, President, United Methodist Youth
311 Whitehall Way • Cary, NC • 27511 • Telephone: (919) 467-5389
e-Mail:maxbecca@hotmail.com

Wilson Hayman, Chancellor
P. O. Box 10096 • Raleigh, NC 27605 • Telephone: (919)783-6400

EXTENDED CONFERENCE CABINET

Resident Bishop: Marion M. Edwards

Officers

Dean: H. Sidney Huggins III; **Secretary:** Charles M. Smith; **Treasurer:** Judi J. Smith

District Superintendents

Burlington: Rodney G. Hamm • 3143 Brycewood Pl. • Burlington 27215
(336)584-7959 • e-Mail: rhamm@netpath.net • FAX: (336)585-0260

Durham: Glenda N. Johnson • 522 S.Duke St. • Durham 27701
(919)682-6439 • e-Mail: gjohnson@nccumc.org • FAX: (919)956-9172

Elizabeth City: Judi J. Smith • P.O. Box 1662 • Elizabeth City, NC 27906
(252)335-2415 • e-Mail: jjsmith@nccumc.org • FAX: (252)335-5127

Fayetteville: David O. Malloy • 1911 Raeford Rd. • Fayetteville, NC 28305
(910)485-2734 • e-Mail: dmalloy@nccumc.org • FAX: (910)485-2778

Goldsboro: Milton H. Gilbert, POBox 1516, Goldsboro, NC 27533
(919)734-5324 • e-Mail: mgilbert@nccumc.org • FAX (919)734-2677

Greenville: H. Sidney Huggins III • 313 Clifton St. • A-2 • Greenville, NC 27858
(252)756-3918 • e-Mail: shuggins@nccumc.org • FAX (252)756-5991

New Bern: Caswell E. Shaw, Jr. • 1329 S Glenburnie Rd. • New Bern, NC 28562
(252)637-4600 • e-Mail: cshaw@nccumc.org • FAX (252)637-9404

Raleigh: Kermit L.Braswell • P.O. Box 10955 • Raleigh, NC 27605
(919)834-5100 • e-Mail: kbraswell@nccumc.org • FAX (919)834-7989

Rockingham: J.Edward Morrison • P.O.Box 1588 • Laurinburg, NC 28353
(910)276-6641 • e-Mail: emorrison@nccumc.org • FAX (910)276-6641

Rocky Mount: Charles M. Smith • 3621 Sheffield Dr. • Rocky Mount, NC 27803
(252)443-5540 • e-Mail: cmsmith@nccumc.org • FAX (252)443-5540

Sanford: Jack L. Hunter • 1511 Columbine Rd. • Sanford, NC 27330
(919)775-7041 • e-Mail: jhunter@nccumc.org • FAX (919)774-6558

Wilmington: Ecwood C. Lancaster • 2201 Lynnwood Dr. • Wilmington,NC 28403
(910)762-0400 • e-Mail: elancaster@nccumc.org • FAX (910)763-8043

Assistant to the Bishop & Director of Ministerial Relations:
Paul L. Leeland • P.O. Box 10955 • Raleigh, NC 27605 • (919)832-9560 or 1-800-849-4433
e-Mail: pleeland@nccumc.org • FAX (919)832-4721

Executive Director, Conference Connectional Ministries:
Hope Morgan Ward • P.O. Box 10955 • Raleigh, NC 27605 • (919)832-9560 or 1-800-849-4433
e-Mail: hmward@nccumc.org • FAX (919)834-7989

Conference Treasurer-Business Manager:
J.Allen Norris,Jr. • P.O. Box 10955 • Raleigh, NC 27605 • (919)832/9560 or 1-800-849-4433
e-Mail: janorris@nccumc.org • Home Phone: (919)787-2616; FAX (919)834-7989

CONSULTANT TO THE CABINET

Director, Office of Congregational Development:
Stephen C.Compton • P.O. Box 10955 • Raleigh, NC 27605 • (919)832-9560 or 1-800-849-4433
e-Mail: scompton@nccumc.org • FAX (919)834-7989

UNITED METHODIST BUILDING TELEPHONE EXTENSIONS

NORTH CAROLINA CONFERENCE • THE UNITED METHODIST CHURCH
1307 Glenwood Avenue • P.O. Box 10955 • Raleigh, N.C. 27605

Office Hours: Monday - Friday • 8:30 a.m. - 4:30 p.m.

Telephone: 919-832-9560 • 1-800-849-4433

FAX: 919-834-7989 • BISHOP'S FAX: 919-832-4721

OFFICE EXTENSION NUMBERS

Annual Conference Information 222
Annual Conference for Youth (ACS) 252
Apportionments 232
Archives & History 264
Armenia, Mission to 256
Bishop's Office 242
Board of Trustees 233
CFA 233
Camping 268
Campus Ministry 247
Children's Ministry 253
Church Financial Interpretation 263
Church and Society 256
Clergy Moving Expenses 233
Clergy Relations 244
Communications 258, 263
Computer Consultation (local church) 263
Conference Connectional Table 247
Conference Secretary 222
Confirmation 253
Congregational Development 254
CONNECTINGS 258
Controller 230
Data Processing 227
Diaconal Ministry 244
Disaster Response 312
Disbursements 234
Duke Endowment Interpretation 244
Duke Endowment Pension Payments 228
Education 252
Equitable Compensation Interpretation 244
Equitable Compensation Payments 228
Evangelism 252
Financial Reports 234
Golden Cross Applications 247
Golden Cross Payments 228

Higher Education Ministries 247
Hispanic Ministries 256
Insurance (Group Health & Life) 228
Journal Corrections 222
Journal Information 222
Lay Speaker Training 247
Lay Ministries 247
Leader Training (local church) 247
Loan Accounting 232
Loan Requests (local church) 256
Media Center 264
Minister's Transition Fund 228
Mission to Armenia 256
Missions & Outreach 256
Moving Expenses (clergy) 233
Multicultural Ministries 256
Music 247
Native American Ministries 256
New Church Development 254
News Bureau 258, 263
Ordained Ministry 244
Payroll Accountant 233
Pensions 245
Prison Ministry 247
Project AGAPE 256
Receipts Accountant 232
School for Christian Mission 264
Scouting 252
Spiritual Formation 252
Statistics 232
Stewardship 263
Strengthen Black Church Ministries. 256
Table I & II Data 232
Tax Information 230
Ten Dollar Club 254
Treasurer 229
United Methodist Men 256
United Methodist Women 264
Volunteers-in-Mission 256
Wellspring 252
Worship 247
Youth Ministries 252
Youth Service Fund 253

UNITED METHODIST BUILDING STAFF DIRECTORY

All Offices:

1-800-849-4433 or (919) 832-9560 or FAX (919) 834-7989

Bishop's Office

FAX: (919) 832-4721

Marion M. Edwards, Bishop, Raleigh Area • e-Mail: bishopmme@nccumc.org **Ext. 242**
Sandy Smith, Admin. Assistant • e-Mail: smsmith@nccumc.org ..... **Ext. 242**
B. J. Lewis, Admin. Assistant • e-Mail: bjlewis@nccumc.org ..... **Ext. 296**

Ministerial Relations Office

Paul L. Leeland, Assistant to Bishop • e-Mail: pleeland@nccumc.org ..... **Ext. 246**
Robbie Barrett, Admin. Assistant • e-Mail: rwbarrett@nccumc.org ..... **Ext. 245**
Lynn Morris, Admin. Assistant • e-Mail: ljmorris@nccumc.org ..... **Ext. 244**

Conference Connectional Ministries

Hope Morgan Ward, Executive Director • e-Mail: hmward@nccumc.org ..... **Ext. 249**
Conference Connectional Table • Disaster Response • Higher Education Ministries • Nominations • Worship • Laity

Linda Harris, Admin. Assistant/Office Manager • e-Mail: leeharris@nccumc.org**Ext. 247**
Criminal Justice & Mercy Ministries • Lay Speaker Training • Singles Ministry

Linda Smith, Print Shop • e-Mail: umcprintshop@nccumc.org ..... **Ext. 238**

Laura Bailey • e-Mail: llbailey@nccumc.org ..... **Ext. 264**
Christian Education • Media Center • Archives/History

Jimmy F. Cummings, Director • e-Mail: jfloyd@nccumc.org ..... **Ext. 255**
Multicultural Ministries: African American/Hispanic/Native American Ministries, Korean Ministries • Inclusiveness Ministry Grants • Church & Society • Christian Unity

Steve Taylor, Director • e-Mail: staylor@nccumc.org ..... **Ext. 257**
Mission Development • 10-10-10 Missioners • Russia Seminary Campaign

Becky Hayes Biegger, Admin. Assistant • e-Mail: beckybiegger@nccumc.org . **Ext. 256**

Sue Ellen Nicholson, Director • e-Mail: senicholson@nccumc.org ..... **Ext. 253**
Hand in Hand Church/School Partnerships • Children's Ministry Team • Conference Youth Events • Youth Service Fund

David Brownlee, Director • e-Mail: brownlee2@mindspring.com ..... **Ext. 266**
Wellspring • Spiritual Formation • Leadership Development • Evangelism

Linda Bourey, Admin. Assistant • e-Mail: lcbourey@nccumc.org ..... **Ext. 252**

Wilburn L.(Bill) Norton,Jr.,Director • e-Mail: bnorton@nccumc.org ..... **Ext. 263**
Home Phone: 919-851-6005 • Communications • Igniting Ministry Campaign • Stewardship

LeeAnne Thornton, Admin. Assistant • e-Mail: lbthornton@nccumc.org ..... **Ext. 258**
Connectings

Treasurer's Office

J. Allen Norris, Jr., Conference Treasurer • e-Mail: janorris@nccumc.org ..... **Ext. 229**

Sharon E. Strother, Controller • e-Mail: sestrother@nccumc.org ..... **Ext. 230**

Robbie Barrett, Admin. Assistant - Pensions • e-Mail: rwbarrett@nccumc.org **Ext. 245**

Caroline Buckland, Group Administrator • e-Mail: caroline@nccumc.org ..... **Ext. 228**
Group Insurance Administrator • Duke Endowment Disbursements • Equitable Compensation• Emerging Church • Golden Cross Disbursements • Ministers' Transition Fund

Chris Bredbenner, Admin. Assistant •e-Mail: chrisyb@nccumc.org ..... **Ext. 234**
Accounts Payable • Financial Reports • Property Management

Christine Dodson, Asst. Controller • e-Mail: christine@nccumc.org ..... **Ext. 235**
Apportionments • Financial Reports

Diana Hunter, Admin. Assistant • e-Mail: drhunter@nccumc.org ..... **Ext. 232**
Labels • Loans Receivable • Remittances • Tables I & II Data

Alison Smith, Admin. Assistant /Office Manager • e-Mail: awsmith@nccumc.org **Ext. 233**
Board of Trustee Matters • CFA • Moving Expenses • Payroll

Sharon Saige, Admin. Assistant • e-Mail: ssaige@nccumc.org ..... **Ext. 316**
Pensions• Insurance

Phyllis Patterson, Receptionist • e-Mail: phyllis.patterson@nccumc.org ..... **Ext. 0**

Conference Secretary's Office

James L. Bryan, Conference Secretary • e-Mail: jlbryan@nccumc.org ..... **Ext. 223**

Shannon Medlin, Admin. Assistant • e-Mail: smedlin@nccumc.org ..... **Ext. 222**
Annual Conference • Book of Reports • Conference Directory • Conference Journal

Camping Office

Wray Stephens, Director • e-Mail: wstephens@nccumc.org ..... **Ext. 268**

Eva Mathers, Admin. Assistant/Accounting • e-Mail: eemathers@nccumc.org . **Ext. 259**

Congregational Development Office

Stephen C. Compton, Executive Director • e-Mail: scompton@nccumc.org ..... **Ext. 268**
Church Planning/Research • Clergy/Staff Leader Development • Congregational Development • New Church Development • $10 Club

Nancy Koontz, Admin. Assistant • e-Mail: nkoontz@nccumc.org ..... **Ext. 254**

Leigh Helms, Admin. Assistant • e-Mail: lhelms@nccumc.org ..... **Ext. 254**
Accounting - New Church • $10 Club Campaign

United Methodist Foundation, Inc.

919-836-0029 or 1-800-555-4718 • FAX: (919) 836-0092

I. Lynn James, Executive Director • e-Mail: ijames@nccumc.org

Gina Schwenn, Controller • e-Mail: vlschwenn@nccumc.org

Kim Smith, Admin. Assistant • e-Mail: kmsmith@nccumc.org

Conference Directory and Appointments

2001 - 2002

Produced, Compiled and Edited by:
The Conference Secretary's Office
and The Conference Connectional Ministries Staff

Composition and Desktop Publishing in the United Methodist Building by:
Shannon C. Medlin
Printed by: Chamblee Graphics, Raleigh, North Carolina

NORTH CAROLINA CONFERENCE THE UNITED METHODIST CHURCH

Adams, Dennis Marion [Dennis] (Lee) {Elder in Full Connection}
(Greenville) St. James - Associate - 6131
Office: 2000 E 6th St. Greenville, NC 27858-2915
(O) (252) 752-6154 (Fax) (252) 752-9539
Home: 102 Dellwood Drive Greenville, NC 27858-5405
(H) (252) 355-7480
e-Mail: dadams@starfishnet.com

Ahl, Anne [Anne] (Chris) {Probationary Member}
(Raleigh) Apex - 8011
*Home: 4108 Ridgebluffs Court Raleigh, NC 27603
(H) (919) 773-2731
e-Mail: anne.ahl@apexumc.org

Ails, Lovell R. [Lovell] (Barbara) {Retired Minister}
(Sanford)
*Home: #8 Piney Point Whispering Pines, NC 28327
(H) (910) 949-3632

Aitken, P. Wesley [Wesley] (Ruth) {Retired Minister}
(Durham)
*Home: 2909 Harriman Dr. Durham, NC 27705-5423
(H) (919) 489-5491

Alexander, Frank L. [Frank] (Millie) {Retired Minister}
(Elizabeth City) Albemarle - 3020
*Home: 2946 Ambrose Rd. Creswell, NC 27928
(H) (252) 797-7503

Alexander, Gayle T. [Gayle] (Kathryn) {Retired Minister}
(Burlington)
*Home: 1018 Edith Street, Burlington, NC 27215-3479
(H) (336) 226-6390
e-Mail: G.T.Alexan@aol.com

Allen, Danny G. [Danny] (June) {Elder in Full Connection}
(New Bern) Centenary - 7281
Office: PO Box 1388 New Bern, NC 28563-1388
(O) (252) 637-4181 (Fax) (252) 637-5602
*Home: 1602 Tryon Road New Bern, NC 28560-4643
(H) (252) 638-4395
e-Mail: centenaryumc@coastalnet.com

Allen, Ebern Earl [Ebern] (Kay) {Elder in Full Connection}
(Burlington) Phillips Chapel - 1381
Office: 2557 Brucewood Road Graham, NC 27253-9004
(O) (336) 578-5180
*Home: 2557 Brucewood Rd. Graham, NC 27253-9004
(H) (336) 578-2143
e-Mail: ekallen@netpath.net

Allen, Frank Bruce [Bruce] (Susan) {Elder in Full Connection}
(Greenville) Grifton/Webb Chapel - 6140
Office: PO Box 416 Grifton, NC 28530-0416
(O) (252) 524-5422
*Home: PO Box 416 Grifton, NC • 28530-0416
(H) (252) 524-5382
e-Mail: fallen@nccumc.org

Allen, Jeanne B. [Jeanne] (Jack) {Leave of Absence}
(Durham) Leave of Absence
*Home: 720 Daffodil Lane Durham, NC 27712
(H) (919) 479-1429
e-Mail: revjba@mindspring.com

Allen, IV, William Henry [William] (Stuart) {Probationary Member}
(Raleigh) Apex - Associate - 8011
*Office: 100 S Hughes St. Apex, NC 27502-1910
(O) (919) 362-7807 (Fax) (919) 362-8851
Home: 203 Lighthouse Way Cary, NC 27511
(H) (919) 319-1603
e-Mail: william.allen@apexumc.org

Allen, Willie F. • [Willie] (Alice Faye) {Full-time Local Pastor}
(Wilmington) Hallsboro - 12141
*Home: PO Box 28 Hallsboro, NC 28442

Allred, Gary E. [Gary] (Lou Ann) {Elder in Full Connection}
(Raleigh) Sunrise - 8641
*Office: PO Box 295 Holly Springs, NC 27540-0295
(O) (919) 303-3720 (Fax) (919) 303-3440
Home: 1704 Balfour Downs Cir cle Fuquay Varina, NC 27526-7738
(H) (919) 567-1925
e-Mail: sunrises@bellsouth.net

Allred, Susan Lutz [Susan] {Retired Minister}
(Burlington)
*Home: 1306 LeClair Street Chapel Hill, NC 27514-3033
(H) (919) 942-5177

Alston, Dwayne D. [Dwayne] (La Quita) {Elder Member of Other Conference}
(Rocky Mount) Calvary - 10451
Office: 737 Clark Street Rocky Mount, NC 27801
(O) (252) 972-3120
*Home: 212 Eagles Mere Trail Rocky Mount, NC 27804
(H) (252) 212-9894
e-Mail: dwaynealston@yahoo.com

Altman, Jr., William Howard [Bill] (Ruth) {Elder in Full Connection}
(Goldsboro) Johnston Circuit - 5230
Office: 1940 Boyette Rd. Four Oaks, NC 27524-
(O) (919) 963-2979
*Home: 1940 Boyette Rd. Four Oaks, NC 27524-
(H) (919) 963-2979
e-Mail: baltman777@ipass.net

Anderson, Austin [Austin] (Margaret) {Interim Supply}
(Rocky Mount) Hollister - 10121
*Office: Bob & Ann Arrington, 585 Gibbs Ave, Hollister, NC 27844-
(O) (252) 586-4797
Home: 1347 Golf Course Rd Littleton, NC 27850-9419
(H) (252) 586-3472

Andrews, Jr., John C. [John] (Nancy) {Retired Minister}
(Goldsboro) -
*Home: P.O. Box 552 Magnolia, NC 28453-0552
(H) (910) 289-4499

Archer, Patricia H. [Trish] (Noah) {Deacon in Full Connection}
(Wilmington) Trinity -
Office: 1403 Market St Wilmington, NC 28401-4908
(O) (910) 762-3316 (Fax) (910) 762-9578
*Home: 384 Semmes Dr. Wilmington, NC 28412-
(H) (910) 452-1654
e-Mail: narcher@pol.net

Argo, D. Anthony [Tony] (Karen) {Deacon in Full Connection}
(Fayetteville) FA: Haymount - Deacon - 4191
*Office: 1700 Fort Bragg Rd Fayetteville, NC 28303-6800
(O) (910) 484-0181 (Fax) (910) 484-9805
Home: 610 Greenwood Dr. Fayetteville, NC 28305-
(H) (910) 485-7419

Arledge, Alice [Alice] (Denton) {Diaconal Minister}
(Wilmington) Personal Leave -
*Home: 206 Braxlo Lane Wilmington, NC 28409-
(H) (910) 791-2416

Armistead, Roger Addison [Roger] (Diane) {Elder in Full Connection}
(Rockingham) Trinity -Zion - 9470
Office: 123 Zion Church Road Rockingham, NC 28379-
*Home: 123 Zion Church Road Rockingham, NC 28379-
(H) (910) 895-3297 (Fax) (910) 895-3297
e-Mail: ramin@ shama.org

Armstrong, III, R. Martin [Martin] (Eleanor) {Elder in Full Connection}
(Goldsboro) Fremont - 5101
*Office: P.O. Box 147 Fremont, NC 27830-0147
(O) (919) 242-4797
Home: PO Box 147, 109 N. Sycamore Street, Fremont, NC 27830-0147
(H) (919) 242-4062
e-Mail: rmafumc@aol.com

Arthurs, Jeffrey D. [Jeff] {Elder in Full Connection}
(Burlington) Salem - 1421
Office: 4924 Salem Church Rd Haw River, NC 27258-
(O) (336) 376-6545
*Home: 4471 Salem Church Rd Haw River, NC 27258-9795
(H) (336) 376-6545
e-Mail: salemchurch@mindspring.com

Askew, Michael P. [Mike] (Cindy) {Full-time Local Pastor}
(Elizabeth City) Center Hill - 3421
*Office: PO Box 143 Tyner, NC 27980-
(O) (252) 221-3073
Home: PO Box 143 Tyner, NC 27980-
(H) (252) 221-3073
e-Mail: mpaskew@hotmail.com

Auman, James A. [Jim] (Josephine (Jo)) {Retired Minister}
(Burlington) -
Office: 5120 Burlington Rd. Greensboro, NC 27405-
(O) (336) 697-0444
*Home: PO Box 592, 5616 Frieden Church Rd., McLeansville, NC 27301-
(H) (336) 697-1763

Aycock, John D. [John] (Fran) {Retired Minister}
(Rockingham) -
*Home: PO Box 157 Rowland, NC 28383-0157
(H) (910) 422-3156

Aydlett, Jr., W. Christopher [Chris] (Angie) {Elder in Full Connection}
(Fayetteville) Fayetteville: St. Andrews - 4241
Office: 121 Lofton Dr Fayetteville, NC 28311-3426
(O) (910) 488-4648 (Fax) (910) 822-9720
*Home: 123 Lofton Dr Fayetteville, NC 28311-3426
(H) (910) 488-2247

Bailey, James E. [Jim] (Caren C.) {Elder in Full Connection}
(Durham) Salem (Person Co.) - 2521
Office: 933 Salem Church Rd. Hurdle Mills, NC 27541-
(O) (336) 599-6333
*Home: 435 Salem Church Rd. Hurdle Mills, NC 27541-
(H) (336) 599-5012
e-Mail: jebailey@ncol.net

Bailey, James H. [Jim] (Helen) {Retired Minister}
(Wilmington) Harbor - 12481
Office: 4853 Masonboro Loop Rd Wilmington, NC 28409-
*Home: 8115 Masonboro Sound Rd Wilmington, NC 28403-
(H) (910) 799-0614
e-Mail: drjimbailey@aol.com

Baker, Gerald Kevin [Kevin] (Denise) {Elder in Full Connection}
(Durham) Reconciliation - Assoc. - 2571
Office: P.O. Box 52326 Durham, NC 27717-2326
(O) (919) 484-0600 (Fax) (919) 286-5722
*Home: 113 W. Murray Ave Durham, NC 27704-
(H) (919) 220-5238
e-Mail: kevbaker@juno.com

Baldridge, Robert L. [Bob] (Janice) {Retired Minister}
(Raleigh)
*Home: PO Box 1119, 34 Bomac Rd, Lake Junaluska, NC 28745-1119
(H) (828) 456-7587
e-Mail: robertlb@mindspring.com

Baldwin, Sr., Richard C. [Richard] {Full-time Local Pastor}
(Greenville) Chocowinity - 6071
*Office: PO Box 640 Chocowinity, NC 27817-0640
(O) (252) 946-3101
Home: 3285 NC Hwy 33W Grimesland, NC 27817-
(H) (252) 946-3493
e-Mail: chocoumc@beaufortco.com

Balentine, Becky [Becky] (John) {Interim Supply}
(Raleigh) Calvary - 8041
Office:
(O) (919) 832-6435 (Fax) (919) 832-4029
*Home: 9817 Oakley Rd Zebulon, NC 27597-7978
e-Mail: bbalevang@aol.com

Ballance, Bernice {Retired Diaconal Minister}
(Fayetteville)
*Home: PO Box 247 Lillington, NC 27546-247
(H) (910) 893-5534

Ballance, Valerie [Valerie] {Part-time Local Pastor}
(Greenville) Hyde Co. Coop. Parrish-Assoc - 6250
Office: 21600 Hwy 264 Swan Quarter, NC 27885-
(O) (252) 926-0104
*Home: 7100 NC 45 North Belhaven, NC 27810-
(H) (252) 943-6106
e-Mail: vballance@gotricounty.com

Bame, Robert L. [Bob] (Helen) {Retired Minister}
(Goldsboro)
(O) (919) 734-2965
*Home: PO Box 569 Pikeville, NC 27863-0596
(H) (919) 242-5631

Bandy, Robert [Robert] (Connie) {Part-time Local Pastor}
(Goldsboro) Friendship-Unity - 5110
*Home: 402 Green Drive Goldsboro, North Carolina 27534-
(H) (919) 778-6119
e-Mail: rcbandy@earthlink.net

Banks, David A. [David] (Jerri M.) {Elder in Full Connection}
(Sanford) Jonesboro - 11331
*Office: P.O. Box 2576 Sanford, NC 27331-2576
(O) (919) 775-7023
Home: 625 Spottswood Drive Sanford, NC 27330-3430
(H) (919) 775-2616
e-Mail: dabanks@nccumc.org

Barbee, William Lee [Bill] (Myrtie) {Retired Other Full Member}
(Greenville) Maury-Mt. Herman Charge - 6260
*Office: PO Box 100 Maury, NC 28554-
(O) (252) 747-5019 (Fax) (252) 747-2686
Home: PO Box 100 Maury, NC 28554-
e-Mail: wlb208@yahoo.com

Barber, Morris L. [Morris] (Leoma) {Retired Minister}
(Sanford)
*Home: 156 Will Rd. Eagle Springs, NC 27242-
(H) (910) 948-2283

Barber, Wilson Edward [Eddie] (Jane) {Elder in Full Connection}
(Raleigh) Incapacity Leave
*Home: PO Box 4931 Emerald Isle, NC 28594-4931
(H) (252) 354-5635

Barbour, Berry O. [Berry] (Dixie) {Retired Minister}
(Fayetteville) Harnett: Cokesbury - 4071
Office: 6678 River Rd Fuquay-Varina, NC 27526-
(O) (919) 552-1059
*Home: 7224 Cleveland School Rd Garner, NC 27529-
(H) (919) 772-4239
e-Mail: b.barbour@worldnet.att.net

Barfield, W. Clark [Clark] {Elder in Full Connection}
(Greenville) Pink Hill-Beaulaville - 6270
*Home: PO Box 25 Pink Hill, NC 28572-0025
(H) (252) 568-3271

Barnett, H. David [David] (Julia) {Student Local Pastor}
(Rocky Mount) Warren - 10500
*Office: Rt. 2, Box 430 Henderson, NC 27536-
(O) (252) 492-0771

Barrett, Troy J. [Troy] (Robbie) {Retired Other Full Member}
(Raleigh)
*Home: 104 Twin Oaks Place Cary, NC 27511-5566
(H) (919) 467-4488

Barrineau, H. Phillip [Phillip] {Elder in Full Connection}
(Rockingham) Chap. Hospice, Scotland County
*Home: 12761 Blues Farm Road Laurinburg, NC 28352-

Bartley, Lori M. [Lori] (David) {Full-time Local Pastor}
(Elizabeth City) Sharon - 3321
Office: P O Box 182 Poplar Branch, NC 27965-
(O) (252) 453-2806
*Home: P O Box 12 Aydlett, NC 27916-
(H) (252) 453-3616
e-Mail: bartley@nccumc.org

Bass, Jr., Everette F. [Chip] (Nancy) {Part-time Local Pastor}
(Rockingham) Asbury - 9221
*Home: 3645 Kale Dr Lumberton, NC 28358-7706

Bass, Sr., Walton N. [Walt] (Emma Deane) {Retired Minister}
(Durham)
*Home: 2021 Walnut St Durham, 27705-3279
(H) (919) 286-3545

Bates, Sally Glenn [Sally] {Elder in Full Connection}
(Raleigh) Hayes Barton - Associate - 8371
*Office: PO Box 6088 Raleigh, NC 27628-6088
(O) (919) 832-6435 (Fax) (919) 832-4029
Home: 614 Capital Blvs #105 Raleigh, NC 27603-
(H) (919) 821-7182
e-Mail: sgbates@mindspring.com

Bauman, Robert J. [Bob] (Kelley) {Elder in Full Connection}
(Wilmington) Grace - 12381
*Office: 401 Grace St. Wilmington, NC 28401-4024
(O) (910) 763-5197 (Fax) (910) 763-4108
Home: 402 Wayne Dr. Wilmington, NC 28403-
(H) (910) 762-6409
e-Mail: bbauman@mail.wilmington.net

Bayassee, Jaylynn Warren {Full-time Local Pastor}
(Burlington) New Hope-Purley Charge - 1360
*Home: 4385 Blanch Road Blanch, NC 27212-
(H) (336) 694-4020

Beane, Kenneth E. [Ken] (Margaret) {Retired Minister}
(Sanford)
*Home: 532 Rock Canyon Dr Fayetteville, NC 28303-3275
(H) (910) 867-5412

Beck, David Jack [David] (Charline) {Probationary Member}
(Sanford) Biscoe-Bascom's Chapel - 11030
Office: P O Box 88 Biscoe, NC 27209-0088
(O) (910) 428-1008
*Home: P O Box 88 Biscoe, NC 27209-0088
(H) (910) 428-4862
e-Mail: pagemem_biscoe@carolina.net

Bedsworth, Ellis J. [Ellis] (Betty) {Retired Minister}
(New Bern) Marshallberg-Smyrna - 7210
Office: PO Box 66 Marshallberg, NC 28553-0066
*Home: PO Box 66 Marshallberg, NC 28553-0066
(H) (252) 729-2261

Beeson, Jr., Gilbert W. [Gil] (Barbara) {Elder in Full Connection}
(Fayetteville) Pastoral Counsler, Fay. F.L.C. -
Office: Fayetteville Family Life Cntr, 114 Highland Ave, Fayetteville, NC 28305
(O) (910) 484-0176 (Fax) (910) 484-5781
*Home: 6001 Poland Court Fayetteville, North Carolina 28314-0952
(H) (910) 868-9263
e-Mail: gbeesonjr@aol.com

Belcher, Carl Dean [Carl] (Terry Dale) {Elder in Full Connection}
(Burlington) New Sharon - 1371
(O) (919) 732-5144
*Home: 1601 New Sharon Church Rd Hillsborough, NC 27278-8800
(H) (919) 732-4243
e-Mail: scamper@visionnet.org

Belec, J. Peter [Peter] (Margarett (Pat)) {Elder in Full Connection}
(Rockingham) Trinity: Red Springs - 9401
Office: PO Box 48 Red Springs, NC 27377-0048
(O) (910) 843-4011
*Home: 400 E 3rd Ave. Red Springs, NC 28377-1435
(H) (910) 834-4019

Bell, James Douglas [Jim] (Melody) {Elder in Full Connection}
(Wilmington) Hampstead - 12151
*Office: 15395 Hwy 17 Hampstead, NC 28443-
(O) (910) 270-4648
Home: 821 Soundview Dr Hampstead, NC 28443-2111
(H) (910) 270-3464
e-Mail: humchrch@bellsouth.net

Bender, Mary Ellen [Mary Ellen] {Part-time Local Pastor}
(Greenville) Robersonville - 6291
Office: PO Box 397 Robersonville, NC 27871
(O) (252) 795-4230
*Home: P O Box 397 Robersonville, NC 27871
(H) (252) 795-4230
e-Mail: mebend@mindspring.com

Benfield, Jack M. [Jack] (Jane) {Incapacity Leave}
(Raleigh) -
*Home: 2609 Dunhaven Dr. Garner, NC 27529
(H) (919) 772-9436
e-Mail: jmbenfield@earthlink.net

Benjamin, Shane Mario [Shane] (Cheri) {Elder in Full Connection}
(Durham) Asbury Temple-Good Shepherd - 2112
Office: 201 S Alston Avenue Durham, NC 27701
(O) (919) 688-4578 (Fax) (919) 471-7050
*Home: 5102 Partridge St Durham, NC 27704
(H) (919) 471-7050
e-Mail: shanebenjamin@aol.com

Bennett, Wade {Part-time Local Pastor}
(New Bern) Merrimon - 7471
*Home: 102 Shady Oak Court New Bern, NC 28562-
(H) (252) 673-0824

Benson, Ann Giles [Ann Giles] (Donald) {Elder in Full Connection}
(Fayetteville) Mamers - 4370
Office: PO Drawer 545 Mamers, NC 27552-
(O) (910) 893-5264
*Home: PO Box 587 Mamers, NC 27552-
(H) (910) 893-5264
e-Mail: pastorann@aol.com

Benson, David C. [David] (Cathy C.) {Elder in Full Connection}
(Fayetteville) Spring Hill - 4451
*Home: 1870 Spring Hill Church Rd Lillington, NC 27546-
(H) (910) 893-6381
e-Mail: david_and_cathy@hotmail.com

Bergland, John K. [John] (Barbara) {Retired Minister}
(Fayetteville)
Office: BB&K Farms, 4590 Fayland Drive, Roseboro, NC 28382-9701
(O) (910) 531-3485
*Home: 2219 Harbor Town Lane Lakeland, FL 33810-
(H) (863) 815-7249
e-Mail: JohnBergland@aol.com

Bergland, Robert E. [Bob] (Ellen) {Elder in Full Connection}
(Raleigh) Apex - 8011
*Office: 100 S. Hughes St, P.O. Box 723, Apex, NC 27502-1910
(O) (919) 362-7807 (Fax) (919) 362-8851
Home: 204 Olive St Apex, NC 27502-
(H) (919) 362-9241
e-Mail: RE.Bergland@apexumc.org

Bethea, Charles Anthony [Charles] (Tondalaire) {Interim Supply}
(Rockingham) Fairmont:Pleasant Grove - 9561
Office:
(Fax) (910) 844-9229
*Home: 1491 Bethea Rd Maxton, NC 28364-
(H) (910) 844-9229
e-Mail: tfmb123@aol.com

Biddle, Margaret Anne [Margaret Anne] {Diaconal Minister}
(Raleigh) Child Care Consultant, MHC
Office: PO Box 10917 Raleigh, NC 27605-0917
(O) (919) 828-0345 (Fax) (919) 821-5218
Home: 5852 Branchwood Dr Raleigh, NC 27609-
e-Mail: mbiddle@mhfc.com

Billups, Douglas W. [Doug] (Cat) {Part-time Local Pastor}
(Rocky Mount) Bethlehem-York - 10230
Office: 2369 N. Halifax Rd. Rocky Mount, NC 27804
(O) (252) 445-5111
*Home: 2369 North Halifax Rd. Rocky Mount, NC 27804

Bingham, William Allen [Allen] (Cindy) {Elder in Full Connection}
(Rocky Mount) Nashville - 10201
*Office: 209 East Washington Street, P O Box 86, Nashville, NC 27856-0086
(O) (252) 459-7178 (Fax) (252) 459-7828
Home: 303 South First Street Nashville, NC 27856-1416
(H) (252) 459-7328 (Fax) (707) 276-1505
e-Mail: wabingham@nccumc.org

Bissett, Jay W. [Jay] (Monica) {Full-time Local Pastor}
(Fayetteville) Goshen-Keener - 4300
Office: 11867 Hobbton Hwy. Newton Grove, NC 28366-
(O) (910) 594-0992
*Home: 11867 Hobbton Hwy Newton Grove, NC 28366-
(H) (910) 594-0992
e-Mail: jwb@intrstar.net

Bissette, Lester C. [Lester] (Catherine) {Retired Minister}
(Greenville) Tabernacle - 6451
*Home: PO Box 937 Bailey, NC 27807-0937
(H) (252) 235-5824

Bizzell, Jr., Henry A. [Henry] {Retired Minister}
(Fayetteville)
*Home: 203 S Church St Newton Grove, NC 28366-7515
(H) (910) 594-0431

Black, Bobby C. [Bob] (Marybel) {Retired Minister}
(Sanford) Chaplain, USAF -
*Home: 7017 Windham Pkwy Prospect, KY 40059-
(H) (502) 228-6075

Blackburn, Jr., H. Dean [Dean] {Elder in Full Connection}
(Durham) Coord. of Substance Abuse Services
Office: CB 7470, UNC-CH Chapel Hill, NC 27599-
(O) (919) 966-2040 (Fax) (919) 966-3461
*Home: PO Box 935 Chapel Hill, NC 27514-
(H) (919) 545-5562
e-Mail: blackbrn@email.unc.edu

Blackwelder, Robert Shawn [Shawn] (Cheryl) {Student Local Pastor}
(Burlington) Eno-Palmer's Grove - 1210
Office: 1211 Palmers Grove Church Rd Hillsborough, NC 27278-8419
(O) (919) 644-1866
*Home: 1211 Palmers Grove Church Rd Hillsborough, NC 27278-8419
(H) (919) 732-4694
e-Mail: shawnblackwelder@yahoo.com

Blanchard, Diane Christianson [Diane] {Elder in Full Connection}
(Durham) Bethany - 2121
*Office: 2809 Guess Rd Durham, NC 27705-
(O) (919) 477-6659
Home: 1712 Kirkwood Dr Durham, NC 27705-2144
(H) (919) 471-1084
e-Mail: carletonduke@juno.com

Blanchard, George F. [George] (Lillian) {Retired Minister}
(Fayetteville)
Office:
(Fax) (910) 486-6944
*Home: 3075 Emerywood Rd Fayetteville, NC 28301
(H) (910) 486-8756
e-Mail: franklinb12@email.msn.com

Blanchard, Randy Coy [Randy] (Anabela) {Elder in Full Connection}
(Burlington) Bethel - 1021
Office: 6364 Snow Camp Rd Snow Camp, NC
(O) (336) 376-9798
*Home: 6040 Snow Camp Rd Graham, NC 27253-9158
(H) (336) 376-6237

Blankenhorn, Richard R. [Dick] (May) {Retired Minister}
(Raleigh) First: Fuquay - 8691
*Office: PO Box 126 Fuquay-Varina, NC 27526
(O) (919) 567-8384
Home: PO Box 126, 400 Knollsview Drive, Fuquay-Varina, NC 27526
(H) (919) 552-1770

Blanton, Randall Marshall [Randy] (Gina) {Student Local Pastor}
(Sanford) Bynum - 11061
*Office: P O Box 6 Bynum, NC 27228
(O) (919) 542-4715
Home: 774 Bynum Road Pittsboro, NC 27312
(H) (919) 542-4715
e-Mail: rgmblanton@earthlink.net

Bledsoe, Lisa Creech {Elder in Full Connection}
(Burlington) Aldersgate - 1121
*Office: 632 Laurel Hill Rd Chapel Hill, NC 27514-4214
(O) (919) 968-6231
Home:
(H) (919) 942-2199
e-Mail: twosons@mindspring.com

Blue, Henry Lee [Henry] (Bessie) {Part-time Local Pastor}
(Rockingham) Fletcher's Chapel-St. Peter - 9100
Office: 119 W Elwood Ave Raeford, NC 28376-2801
(O) (910) 875-2121 (Fax) (910) 875-7256
*Home: 5102 Laurinburg Rd Raeford, NC 28376-7277

Blue, John Robert [John] (Linda) {Retired Minister}
(Durham)
Office:
(O) (352) 376-8523
*Home: 4315 NW 60th Terrace Gainesville, FL 32606
(H) (352) 376-3856

Bogie, Edward F. [Ed] (Ruth) {Elder in Full Connection}
(Durham) Glendale Heights - 2191
Office: 908 Leon St Durham, NC 27704-4130
(O) (919) 220-6138
*Home: 4410 David St Durham, NC 27704-1437
(H) (919) 477-5270
e-Mail: glendelelight@mindspring.com

Bone, Jesse V. [Jesse] (Mary) {Retired Minister}
(Rockingham) East Rockingham - 9421
Office: 1009 Scaleybark Rd. Rockingham, NC 28379-
(O) (910) 997-5790
*Home: 1009 Scaleybark Rd. Rockingham, NC 28379-
(H) (910) 895-4587
e-Mail: jvbone@pocketmail.com

Boone, Sidney G. [Sidney] (Katherine) {Retired Minister}
(Rocky Mount)
*Home: Croasdaile Village A337, 2600 Croasdaile Farm Pkwy, Durham, NC 27705-
(H) (919) 384-3702

Bostick, Joseph K. [Joe] (Julia) {Retired Minister}
(Raleigh)
*Home: 806 Faircloth St Raleigh, NC 27607-4014
(H) (919) 834-0814
e-Mail: jkblocks@aol.com

Bowden, Jr., R. Lawrence [Larry] (Julia Webb-Bowden) {Elder in Full Connection}
(Durham) Resurrection - 2261
*Office: 4705 Old Chapel Hill Rd. Durham, NC 27707-
(O) (919) 489-6552
Home: 8 Brower Circle Durham, NC 27705-
(H) (919) 403-9534
e-Mail: larrybowdenrumc@attglobal.net

Bowman, Daniel D. [Dan] (Dolores) {Retired Minister}
(Rocky Mount) Seaboard - Assoc. - 10330
*Home: PO Box 23 Milwaukee, NC 27854-0023

Bowman, John M. [John] (Fayette) {Retired Associate Member}
(Rocky Mount)
*Home: 3020 Cranberry Ridge Dr. SW Wilson, NC 27893-9656
(H) (252) 237-1047

Boyette, Lynwood C. [Lynwood] (Louise) {Elder in Full Connection}
(Goldsboro) Kenansville Parish - 5240
Office: PO Box 67 Kenansville, NC 28349-
(O) (910) 298-2385 (Fax) (800) 320-8886
*Home: 402 Franklin St. Kenansville, NC 28349-
(H) (910) 296-0416 (Fax) (910) 296-0416
e-Mail: lou402@duplinnet.com

Boykin, William Alton [Bill] (Teresa) {Elder in Full Connection}
(New Bern) Jacksonville: Celebration - 7511
Office: 109 Lionel Ave. Jacksonville, NC 28540-
(O) (910) 455-3030
*Home: 109 Lionel Ave. Jacksonville, NC 28540-
(H) (910) 455-5941
e-Mail: bboykin@nccumc.org

Bradshaw, Francis C. [Brad] (Sue) {Retired Minister}
(Elizabeth City)
*Home: 142 Goosefeather Lane Southern Shores, NC 27949-
(H) (252) 261-9754

Branch, Johnny H. [Johnny] (Susan) {Elder in Full Connection}
(Durham) Aldersgate - 2091
*Office: 1320 Umstead Road Durham, NC 27712-2072
(O) (919) 477-0509 (Fax) (919) 477-9037
Home: 1818 Grande Oaks Place Durham, NC 27712-2046
(H) (919) 477-0068
e-Mail: umcjhb@gte.net

Braswell, Kermit L. [Kermit] (Alice) {Elder in Full Connection}
(Raleigh) Raleigh DS - 8000
Office: PO Box 10955 Raleigh, NC 27605-0955
(O) (919) 834-5100 (Fax) (919) 834-7989
Home: 6201 Godfrey Dr Raleigh, NC 27612-6717
(H) (919) 787-4660
e-Mail: kbraswell@nccumc.org

Braswell, William E. [Bill] (Patricia) {Elder in Full Connection}
(Raleigh) Highland - 8381
Office: 1901 Ridge Road Raleigh, NC 27607-3143
(O) (919) 787-4240 (Fax) (919) 787-4251
Home: 3021 Sylvania Dr. Raleigh, NC 27607-3029
(H) (919) 787-4810
e-Mail: bill@highlandumc.org

Brewer, Robert Wayne [Robert] {Probationary Member}
(New Bern) Univ. of Toronto - Student
*Home: 590 Glen Road Troy, NC 27371
(H) (910) 576-1411
e-Mail: rbrewnc@hotmail.com

Broadwell, A. Ray [Ray] (Melissa) {Elder in Full Connection}
(Raleigh) Fuquay-Varina - 8151
*Office: 100 S. Judd Parkway SE Fuquay-Varina, NC 27526
(O) (919) 552-4331
Home: 806 Academy St. Fuquay-Varina, NC 27526
(H) (919) 552-2700
e-Mail: rbroadwell@nccumc.org

Brooks, E. Ray [Ray] (Sue) {Elder in Full Connection}
(Sanford) Pleasant Hill-Mt. Carmel Charg - 11300
Office: 1535 N. Moore Rd Robbins, NC 27325-
(O) (910) 464-5300
*Home: 1595 N. Moore Rd Robbins, NC 27325-
(H) (910) 464-3644
e-Mail: hillside3@earthlink.net

Brooks, Rex Eugene [Rex] (Carolyn) {Retired Minister}
(Burlington) West Orange - 1480
Office: 1634 Orange Chapel Rd Chapel Hill, NC 27513-
(O) (919) 642-3578
*Home: 1080 River Forest Rd, Rt 1 Pittsboro, NC 27312-
(H) (919) 942-3578
e-Mail: rex.brooks@mindspring.com

Brown, James C. P. [James] (Martha) {Retired Minister}
(Rockingham)
*Home: 102 Scotia Hall, 2200 Elm Avenue, Laurinburg, NC 28352-
(H) (910) 276-1871

Brown, James Stanley [Stan] (Christa) {Elder in Full Connection}
(New Bern) Oriental - 7331
*Office: PO Box 70 Oriental, NC 28571-0070
(O) (252) 249-0213 (Fax) (252) 249-0411
Home: 6106 Raccoon Run Oriental, NC 28571-
(H) (252) 249-0229
e-Mail: brostan@coastalnet.com

Brown, Keith [Keith] {Retired Other Elder}
(Rockingham) Laurel Hill - 9161
*Office: PO Box 217 Laurel Hill, NC 28351-
(O) (910) 462-3187

Brown, Philip Sherman [Phil] (Carol) {Elder in Full Connection}
(Burlington) Bethel-Locust Hill - 1170
Office: 667 Shady Grove Rd. Carthage, NC 28327-2148
(O) (910) 949-2148
*Home: 6258 Park Springs Rd Pelham, NC 27311-8843
(H) (336) 388-2489
e-Mail: lcmpsb@pinehurst.net

Brown, Ralph A. [Ralph] (Jeannie) {Elder in Full Connection}
(New Bern) Faith - 7291
*Office: 4143 MLK Jr. Blvd. New Bern, NC 28562-
(O) (252) 633-6826 (Fax) (252) 636-2517

Brown, Samuel H. [Sam] (Beverly) {Retired Minister}
(Raleigh)
*Home: 1809 Lynn Rd Raleigh, NC 27612-6822
(H) (919) 676-8597
e-Mail: bevmb@mindspring.com

Brown, III, Vernon W. [Vernon] (Mary Anne) {Elder in Full Connection}
(New Bern) Verona - 7451
Office: 110 Town Point Rd. Jacksonville, NC 28540-
(O) (910) 347-7201
*Home: 117 Town Point Rd. Jacksonville, NC 28540-
(H) (910) 938-3387
e-Mail: vernonbrown@coastalnet.com

Brown, Wesley Freeland [Wes] (Jane) {Elder in Full Connection}
(Durham) Associate Dean - 2181
Office: PO Box 90966, Duke University Divinity Sch, Durham, NC 27708-0966
(O) (919) 660-3456 (Fax) (919) 660-3405
Home: 25 Falling Water Dr. Durham, NC 27713-7729
(H) (919) 490-1339
e-Mail: wbrown@div.duke.edu

Browning, Paul C. [Paul] (Winnie) {Retired Minister}
(New Bern)
*Home: Twin Lakes Center, 3721 Luther Court, Burlington, NC 27215-
(H) (336) 524-9465
e-Mail: paulandwinnie@qol.com

Brownlee, David E. [David] (Irene) {Elder in Full Connection}
(Raleigh) Wellspring Ministries
Office:
(O) 872-1954 (Fax) 872-1662
*Home: 1017 Sawmill Rd., Raleigh, NC 27615
(H) (919) 841-4933
e-Mail: brownlee2@mindspring.com

Bruno, Gail [Gail] {Student Local Pastor}
(Durham) Middleburg - 2651
*Home: PO Box 100 Middleburg, NC 27556-
(H) (252) 492-1616
e-Mail: ghbruno@juno.com

Brunson, Jesse [Jesse] (Doris) {Elder in Full Connection}
(Fayetteville) John Wesley U.M.C. - 4201
*Office: 616 Cumberland St. Fayetteville, NC 28301-
(O) (910) 483-5052 (Fax) (910) 483-2727
Home: 321 Westwater Way Fayetteville, North Carolina 28301-
(H) (910) 822-5754
e-Mail: drJbrunson@aol.com.

Bryan, James L. [Jerry] (Margaret) {Retired Minister}
(Burlington) - Conference Secretary
Office: P O Box 10955 Raleigh, NC 27605-8214
(O) (919) 832-9560 (Fax) (919) 834-7989
*Home: 741 Kennette Drive Graham, NC 2725-8214
(H) (336) 376-1123
e-Mail: jlbryan@nccumc.org

Bryant, Charles V. [Charles] (Wanda) {Retired Minister}
(New Bern)
Office: 342 J.H. McLean Road Banner Elk, NC 28604
(O) (828) 963-9235
*Home: 327 Wiggins Pt. Rd. Oriental, NC 28571-9251
(H) (252) 249-1669
e-Mail: cbryant@coastalnet.com

Bryant, Juanita [Juanita] {Diaconal Minister}
*Home: 234 NE 5th Terr. Delray Beach, FL 33444
(H) (561) 279-2116

Bryant, Terry A. [Terry] (Linda) {Elder in Full Connection}
(Rocky Mount) Rocky Mount: First - 10291
Office: PO Box 2576 Sanford, NC 27331-2576
(O) (919) 775-7023
*Home: 625 Spottswood Dr Sanford, NC 27330-3430

Buckingham, Kenneth R. [Ken] (Linda) {Probationary Member}
(Wilmington) Riegelwood: Wesley - 12301
Office: PO Box 116 Riegelwood, NC 28456-0116
(O) (910) 655-4793
*Home: 114 Green Rd Riegelwood, NC 28456-
(H) (910) 655-3348
e-Mail: krbuck@prodigy.net

Buckley, Betty Ann {Diaconal Minister}
(Rocky Mount) Alpha Ministries
*Home: 621 Macon Place Raleigh, NC 27609
(H) (919) 783-8714 (Fax) (919) 783-8747
e-Mail: alphajb@juno.com

Budzinski, William Marvin [Bud] (Lori) {Elder in Full Connection}
(Durham) Plank Chapel - 2611
Office:
(O) (252) 492-1919
*Home: 1785 Kittrell Rd. Kittrell, NC 27544
(H) (252) 438-6080
e-Mail: friartuc@gloryroad.net

Buffaloe, Janet Kennedy [Janet] (Bill) {Elder in Full Connection}
(Rockingham) PEE DEE - 9451
Office: 201 Northam Rd. Rockingham, NC 28379-
(O) (910) 895-2148
*Home: 201 Northam Rd Rockingham, NC 28379-2943
(H) (910) 895-4516
e-Mail: peedee@peoplepc.com

Bundy, David Walter [Dave] (Lynn) {Part-time Local Pastor}
(Elizabeth City) Anderson - 3031
Office:
(Fax) (252) 482-3229
*Home: 805 W. Queen St. Edenton, NC 27932-
(H) (252) 482-8774 (Fax) (252) 482-3229
e-Mail: dbundy@inteliport.com

Bundy, Robert F. [Bob] (Inez) {Retired Minister}
(Sanford)
*Home: 118 Pinesage Dr West End, NC 27376-9775
(H) (910) 295-9276

Bunn, Paul G. [Paul] (Dot) {Retired Minister}
(Rockingham)
*Home: 301 Hylan Avenue Hamlet, North Carolina 28345-2427
(H) (910) 582-0794
e-Mail: pgb13@etinternet.net

Burns, Jr., Donald E. [Don] (Sandra S.) {Part-time Local Pastor}
(Sanford) Sandhills Charge - 11350
Office:
(O) (910) 673-3756
*Home: P O Box 221 Jackson Springs, NC 27281-
(H) (910) 673-1991

Burns, William A. [William] (Monica) {Student Local Pastor}
(Burlington) Lea's Chapel - 1541
Office:
(O) (336) 597-4257
*Home: 4940 Leasburg Rd Roxboro, NC 27573-8928
(H) (336) 597-5796

Burnside, Jr., Hobart W. [Hobie] (Mary Jane) {Elder in Full Connection}
(Raleigh) Bunn-Hill King - 8030
Office:
(O) (919) 496-2437
*Home: PO Box 142 Bunn, NC 27508-0142
(H) (919) 496-5655

Bushell, John R. [John] (Stella) {Retired Other Elder}
(Sanford) Ether - 11141
Office: Post Office Box 156, Ether, NC 27247-
(O) (910) 428-4007
*Home: 209 Ether Road, Ether, NC 27247-
(H) (910) 428-2272
e-Mail: revone@mc-online.net

Butner, III, Rufus Ernest [Rufus] (Lucia) {Elder in Full Connection}
(Raleigh) Westover - 8521
Office: 300 Powell Dr Raleigh, NC 27606-1317
(O) (919) 851-4431 (Fax) (919) 851-4433
*Home: 1212 Deboy St Raleigh, NC 27606-1718
(H) (919) 851-4545
e-Mail: Westover300@juno.com

Butson, John D. [John] (Shari) {Elder in Full Connection}
(Rocky Mount) Conway - 10031
*Office: PO Box 326 Conway, NC 27820
(O) (252) 585-1984
Home: P O Box 326, 211 South Church, Conway, NC 27820-0326
(H) (252) 585-1984
e-Mail: jdbutson@yahoo.com

Byers, II, Leonard C. [Len] (Denise) {Elder in Full Connection}
(Burlington) Director of Pastoral Care
*Office: 201 East Grover St. Shelby, NC 28150-
(O) (704) 487-3855 (Fax) (704) 487-3037
Home: 804 Churchill Dr Shelby, NC 28150-6006
(H) (704) 484-1620
e-Mail: lbyers@carolinas.org

Byram, Roberta Gail [Roberta] (Tim) {Part-time Local Pastor}
(Raleigh) Horne Memorial - Assoc. - 8101
Office: PO Box 475 Clayton, NC 27520-
(O) (919) 553-6464
*Home: 10008 Wyngate ridge Dr. Raleigh, NC 27613-
(H) (919) 783-9875 (Fax) (919) 786-9008
e-Mail: rbyram@nc.rr.com

Byrd, Douglas L. [Douglas] (Carolyn) {Retired Minister}
(Raleigh)
*Home: 4909 Deer Garden Ct Raleigh, NC 27606-4336
(H) (919) 851-1595
e-Mail: DouglasByrd1@aol.com

Byrd, Nathan H. [Nathan] (Jackie) {Retired Minister}
(Burlington)
*Home: PO Box 1868 Banner Elk, NC 28604-1868
(H) (828) 898-6687
e-Mail: byrdbannerek.skybest.com

Calhoun, Anthony D. [Tony] (Leanne) {Elder Member of Other Conference}
(New Bern) Harlowe-Oak Grove - 7130
Office:
(O) (252) 447-1779
*Home: 5129 Hwy 101 Newport, NC 28570-
(H) (252) 447-1779

Cameron, Angus McKay [Angus] (Kay) {Retired Minister}
(Sanford)
*Home: 459 Romine Pike Rd Siler City, NC 27344-6697
(H) (919) 742-2567

Cameron, Hugh H. [Hugh] (Maryella) {Elder in Full Connection}
(Fayetteville) First - 4031
Office: Box 800 Clinton, NC 28329-0800
(O) (910) 592-2035 (Fax) (910) 592-8836
*Home: 407 Pineview Rd Clinton, NC 28328-2126
(H) (910) 592-2710
e-Mail: fumc@intrstar.net

Campbell, Curtis W. [Curtis] (Lori) {Elder in Full Connection}
(Wilmington) Wesleyan Chapel - 12321
*Office: 10255 US Highway 17N Wilmington, NC 28411-
(O) (910) 686-4041
Home: 204 Gun Raven Ln Wilmington, NC 28411-
e-Mail: cplay@bellsouth.net

Campbell, Dennis Marion [Dennis] (Leesa) {Elder in Full Connection}
(Durham) Headmaster, Woodberry Forest
Office: Woodberry Forest School Woodberry Forest, VA 22989-
(O) (540) 672-6000 (Fax) (540) 672-9254
*Home: The Residence,Woodberry For.Sch. Woodberry Forest, VA 22989-
(H) (540) 672-2045
e-Mail: dennis_campbell@woodberry.org

Campbell, Elizabeth [Lib] (Tom) {Probationary Member}
(Raleigh) Saint Francis - Assoc. - 8081
*Office: 2965 Kildaire Farm Rd. Cary, NC 27511-
(O) (919) 362-1666 (Fax) (919) 362-1691
Home: 800 Lakestone Drive Raleigh, NC 27609-
(H) (919) 781-3728 (Fax) (919) 781-1841
e-Mail: libcam@vnet.net

Capps, Clingman C. [Cling] (Pat) {Retired Minister}
(New Bern)
Office: 2600 Croasdaile Farm Parkway, #E-130-A Pavilion Room 130, Durham, NC 27705-
(O) (919) 384-2293
*Home: 2101 Richardson Dr Reidsville, NC 27320-5910
(H) (336) 349-2617

Carden, Billy M. [Billy] (Peggy) {Retired Minister}
(Durham)
*Home: 133 Tanglewood Shores Rd., Hyco Lake, Semora, NC 27343-
(H) (336) 599-8716

Carpenter, Jr., Robert L. [Bob] (Judy) {Elder in Full Connection}
(Rockingham) Cardova - 9061
*Office: PO Box 279 Cordova, NC 28330-
(O) (910) 997-5492
Home: POBox 279, 132 Ledbetter St, Cordova, NC 28330-
(H) (910) 895-4836

Carpenter, Zella Sparks [Zella] (Ray Douglas) {Elder in Full Connection}
(Rocky Mount) Pastor, Western NC Conference
*Office: 1800 Fairgrove Church Rd. Conover, NC 28613-
(O) (828) 465-0909

Carson, W. Eric [Eric] (Melissa) {Retired Minister}
(Raleigh)
*Home: 3208 Craven Dr Raleigh, NC 27609-6916
(H) (919) 782-7289
e-Mail: wericandmelissa@aol.com

Carter, III, G. Rosser [Ross] (Sarah) {Probationary Member}
(Burlington) Faith - 1061
*Office: 1732 W Davis St Burlington, NC 27215-1902
(O) (336) 226-2991
Home: 1803 Harriet Dr Burlington, NC 27215-3440
(H) (336) 227-0846
e-Mail: rcarter@nccumc.org

Carter, Sr., Theodore V. [Ted] (Bertha) {Retired Minister}
(Raleigh)
Office: PO Box 14047 Raleigh, NC 27620-4047
*Home: 4415 Viewmont Dr. Raleigh, NC 27610-
(H) (919) 834-4483

Cash, Warren S. [Warren] (Rose) {Associate Member}
(Rocky Mount) Zion - 10521
Office: PO Box 548 Norlina, NC 27563-0548
(O) (252) 456-3566
*Home: PO Box 548, 406 Division Street, Norlina, NC 27563-0548
(H) (252) 456-3435
e-Mail: zionumc@ncol.net

Casteell, Joseph W. [Joe] (Wanda) {Elder in Full Connection}
(Sanford) Siler City: First - 11381
*Office: PO Box 212 Siler City, NC 27344-0212
(O) (919) 742-2722 (Fax) (919) 663-5640
Home: 522 W. Glendale St Siler City, NC 27344-3860
(H) (919) 742-3707
e-Mail: jcast@chatham.net

Catlett, Dianne [Dianne] (Roy) {Part-time Local Pastor}
(Greenville) Stokes Charge - 6340
Office: P.O. Box 182 Stokes, NC 27884-0182
*Home: 105 Dudley Place Washington, NC 27889-3156
(H) (252) 975-2671
e-Mail: r-n-dcat@coastalnet.com

Cauley, Marty Jeffrey [Marty] (Julie) {Probationary Member}
(Fayetteville) Trinity - 4161
*Office: 6974 Raeford Rd. Fayetteville, NC 28304-
(O) (910) 864-0632 (Fax) (910) 864-8382
Home: 1141 Chestnut Wood Drive Fayetteville, NC 28314-
(H) (910) 867-2529
e-Mail: pastormjc@aol.com

Caviness, Jr., James W. [James] (Jackie) {Associate Member}
(Fayetteville) Union - 4491
Office: 1075 Kramer Rd. Lillington, NC 27546-9640
(O) (910) 893-3847
*Home: 1075 Kramer Rd. Lillington, NC 27546-9640
(H) (910) 893-3789

Chaffin, J. Claude [Claude] (Lucille) {Retired Minister}
(Sanford)
*Home: 6980 NC HWY 705 South Robbins, NC 3725-7614
(H) (910) 948-2483
e-Mail: k4cwz@pinehurst.net

Chandler, Daniel Ross [Daniel] {Retired Minister}
(Durham)
*Home: PO Box 953 Evanston, IL 60204-0953
(H) (847) 492-1918

Chandler, George P. [Pat] (Tona) {Retired Minister}
(Fayetteville) Retired
*Home: 2455 Myrtle Beach Hwy Sumter, SC 29153-8939

Chandler, Larry Michael [Larry] (Beverly) {Student Local Pastor}
(Rockingham) Pleasant Grove - 9371
Office: 2757 Union School Rd Rowland, NC 28383-
*Home: 2757 Union School Rd. Rowland, NC 28383-
(H) (910) 521-0832
e-Mail: revlarry@carolina.net

Cheasty-Miller, Patrice [Patrice] (Gary) {Elder in Full Connection}
(Durham) St. Paul - 2271
*Office: 2700 N. Roxboro Rd. Durham, NC 27704-4352
(O) (919) 220-2458 (Fax) (919) 471-5065
Home: 513 Hardscrabble Dr Hillsborough,, NC 27278-9767
(H) (919) 471-5055
e-Mail: clergywm@aol.com

Check, John Michael [John] (Sheryl) {Elder in Full Connection}
(Rocky Mount) Saint Paul - 10301
*Office: PO Box 7187 Rocky Mount, NC 27804-0187
(O) (252) 443-3468 (Fax) (252) 443-0468
Home: 225 Mayfair Dr. Rocky Mount, NC 27804-
(H) (252) 451-9350
e-Mail: jmcheck1@msn.com

Cheezem, Clyde B. [Clyde] (Sherry) {Retired Minister}
(New Bern) Salter Path - 7391
Office: P O Box 70 Salter Path, NC 28575-0070
(O) (252) 247-3253
*Home: 911 Lake n' Shore Dr Morehead City, NC 28557-6316
(H) (252) 726-2682

Cherry, Corbin L. [Corbin] {Elder in Full Connection}
(Elizabeth City) Chaplain, VA Medical Center -
Office:
(O) (415) 221-4810
*Home: 245 Morningsun Ave. Mill Valley, CA 94941-3503
(H) (415) 388-8221

Chou, Lily Ker [Lily] (Leland LiChung Chou) {Probationary Member}
(Elizabeth City) Union-Newbegun - 3370
Office: 2117 Nixonton Rd Elizabeth City, NC 27909-7147
(O) (252) 330-4078 (Fax) (252) 335-4196
*Home: 1301 Park Dr Elizabeth City, NC 27909-
e-Mail: lchou@inteliport.com

Chrismon, Sr., Harold M. [Pete] (Jackie) {Retired Minister}
(Raleigh)
*Home: 1410 Laura Duncan Rd Apex, NC 27502-1538
(H) (919) 362-1430

Christian, Robert S. [Robert] (Kathryn) {Elder in Full Connection}
(Fayetteville) Professor, Methodist College
*Office: Methodist College Fayetteville, NC 28311-
(O) (910) 630-7071 (Fax) (910) 630-7679
Home: 319 Kenwood Dr Fayetteville, NC 28311-1325
e-Mail: robertc@methodist.edu

Clark-Dickens, Kathy A. [Kathy] (Van) {Elder in Full Connection}
(Burlington) N. Alabama Conference
Office:
(O) (410) 267-1308
*Home: 838 Hays Circle Honolulu, HI 96818-
(H) (410) 295-9338 (Fax) (410) 636-7295
e-Mail: kdickens@annap.infi.net

Clarke, Holt A. [Holt] (Jackie) {Probationary Member}
(Elizabeth City) Hatteras UM Charge - 3150
Office: PO Box 310 Hatteras, NC 27943-0310
(O) (252) 986-2149 (Fax) (252) 986-1180
*Home: PO Box 800, 57654 Hwy 12, Hatteras, NC 27943-0800
(H) (252) 986-2254 (Fax) (252) 986-1180
e-Mail: clarkeclan@beachlink.com

Clarke, W. Thomas [Tom] (Alexanne) {Elder in Full Connection}
(Elizabeth City) Incapacity Leave
*Home: PO Box 754 Wanchese, NC 27981-
(H) (252) 473-6229
e-Mail: obxduke1@aol.com

Clayton, Richard T. [Rick] (Joy) {Elder in Full Connection}
(Raleigh) Cary: St. Francis
*Office: 2965 Kildaire Farm Rd. Cary, NC 27511-
(O) (919) 362-1666 (Fax) (919) 362-1691
Home: 109 Piperwood Dr Cary, NC 27511-
(H) (919) 363-1787

Clayton, Tracy {Full-time Local Pastor}
(Rockingham) St. Pauls - 9521
*Home: 519 N Wilkinson Drive St. Pauls, NC 28384-
(H) (910) 865-4226
e-Mail: tracyclayton@earthlink.net

Clayton, William Mark [Mark] (Kim) {Probationary Member}
(Rocky Mount) Jerusalem-Warren Plains - 10470
Office: PO Box 355 Norlina, NC 27563-
*Home: P O Box 355, 201 North Street, Norlina, NC 27563-
(H) (252) 456-2231
e-Mail: mkclayton@ncol.net

Clements, William E. [Bill] {Elder in Full Connection}
(Elizabeth City) Gatesville Charge - 3140
Office: PO Box 43 Gatesville, NC 27938-
(O) (252) 357-0354 (Fax) (252) 357-0354
*Home: P O Box 43 Gatesville, NC 27938-0043
(H) (252) 357-0354 (Fax) (252) 357-0354
e-Mail: wclements1@juno.com

Clift, David S. [David] (Libby) {Elder in Full Connection}
(Elizabeth City) Duck - 3091
*Office: PO Box 8010 Duck, NC 27949-8010
(O) (252) 261-1525 (Fax) (252) 261-0828
Home: 163 Bayberry Trl Southern Shores, NC 27949-3112
(H) (252) 261-3813
e-Mail: duckumc@mindspring.com

Cline, John M. [John] (Alice) {Retired Minister}
(Raleigh)
*Home: 2713 Wycliff Rd Raleigh, NC 27607-3032
(H) (919) 787-2030
e-Mail: ascjmcx@aol.com

Clyburn, M. Claire [Claire] {Elder in Full Connection}
(Greenville) Calvary Memorial - 6321
Office: PO Box 445 Snow Hill, NC 28580-0445
(O) (252) 747-3360 (Fax) (252) 747-3360
*Home: 109 W Greene St. Snow Hill, NC 28580-1431
(H) (252) 747-3723
e-Mail: mcc@coastalnet.com

Cobb, Jr., Arnold Gene [Gene] {Elder in Full Connection}
(Raleigh) Louisburg - 8241
Office: P O Box 667 Louisburg, NC 27549-
(O) (919) 496-3736 (Fax) (919) 496-0406
*Home: 406 N. Main St Louisburg, NC 27549-
(H) (919) 496-3479
e-Mail: genecobb@aol.com

Coffman, Laurie Hays [Laurie] (Stan) {Elder in Full Connection}
(Durham) Calvary - 2141
Office: 304 E Trinity Ave Durham, NC 27701-1947
(O) (919) 688-7138 (Fax) (919) 688-7138
*Home: 906 Leon St Durham, NC 27704-4130
(H) (919) 220-6055

Coile, James H. [Jim] (Sara) {Retired Minister}
(New Bern) Bridgeton - 7071
Office: PO Box 898 Bridgeton, NC 28519-
(O) (252) 637-7737
*Home: 3308 Huntmaster Road New Bern, NC 28562-6624
(H) (252) 633-5816
e-Mail: jamescoile@prodigy.net

Cole, Lisa Brown [Lisa] (Billy) {Elder in Full Connection}
(Durham) Duke Mem. - Associate - 2161
*Office: 504 W Chapel Hill St Durham, NC 27701-3102
(O) (919) 683-3467 (Fax) (919) 682-3349
Home: 8 Pedestal Rock La. Durham, NC 27712-
(H) (919) 620-9254
e-Mail: lisacole@dukememorial.org

Collier, Jr., M. Bailey [M.B.] (Norma Walters) {Elder in Full Connection}
(Durham) Dukes Chapel - 2171
*Office: 807 Old Oxford Rd Durham, NC 27704-2213
(O) (919) 220-1056
Home: 7272 Hurdle Mills Rd. Hurdle Mills, NC 27541-9424
(H) (336) 364-2317
e-Mail: mbmooseangle@hotmail.com

Collins, Gayla Estes [Gayla] (Burnie) {Elder in Full Connection}
(Durham) Oxford - 2441
*Office: PO Box 757 Oxford, NC 27565-0757
(O) (919) 693-4091
Home: 415 Hancock St Oxford, NC 27565-3814
(H) (919) 693-3237
e-Mail: gayla@nccumc.org

Collins, Sidney Alton [Sid] (Kathryn) {Associate Member}
(Rockingham) West Rockingham - 9481
Office: 217 W. US Hwy. 74 Rockingham, NC 28379-
(O) (910) 895-9986
*Home: 138 Gibson Dr. Rockingham, NC 28379-6970
(H) (910) 895-3135
e-Mail: 1rootin@carolina.net

Collins, Sylvia {Full-time Local Pastor}
(Raleigh) Triangle Native American - 8701
*Home: 416 Normandy Street Cary, NC 27511-
(H) (919) 467-9957

Collins, Thomas A. [Tom] (Anne) {Retired Minister}
(Raleigh)
Office:
(O) (919) 477-0509
*Home: 5 Aldersgate Ct. Durham, NC 27705-
(H) (919) 384-2017 (Fax) (919) 384-2701
e-Mail: motivator_11@bluelight.com

Colon-Emeric, Edgardo A. [Edgardo] (Cathleen) {Elder in Full Connection}
(Durham) Durham: Cristo Vive - 2581
Office: 504 W. Chapel Hill St Durham, NC 27701-3102
(O) (919) 682-3759 (Fax) (919) 682-3349
*Home: 4121 Trevor Cir. Durham, NC 27705-

Compton, Stephen Charles [Steve] (Lala) {Elder in Full Connection}
(Raleigh) Congregational Development - 2181
Office: PO Box 10955 Raleigh, NC 27605-0955
(O) (919) 832-9560 (Fax) (919) 834-7989
Home: 4517 Laurel Hills Rd Raleigh, NC 27612-5422
(H) (919) 781-9354
e-Mail: scompton@nccumc.org

Connelly, Joey Darnell [Joe] (Beverly) {Elder Member of Other Conference}
(Raleigh) Celebration - 8681
Office: 433 Chapanoke Road Raleigh, NC 27603-
(O) (919) 661-8784 (Fax) (919) 662-4955
*Home: 3328 Forest Mill Circle Raleigh, North Carolina 27616-
(H) (919) 217-1557
e-Mail: JDConnelly@yahoo.com

Conner, Sandra J. [Rose] {Elder in Full Connection}
(Raleigh) Mt. Zion - 8271
Office:
(O) (919) 772-8415 (Fax) (919) 772-0577
*Home: 15772 NC 50 W Garner, NC 27529-
(H) (919) 772-0720
e-Mail: revrose@aol.com

Cook, Charles M. [Chuck] (Glenda) {Elder in Full Connection}
(Durham) Henderson: First - 2351
*Office: 114 Church St. Henderson, NC 27536-4227
(O) (252) 438-8791
Home: 371 Hillcrest Dr. Henderson, NC 27536-3848
(H) (252) 438-4162
e-Mail: ccook@ncol.net

Cook, Irving E. [Irving] (Evelyn) {Retired Minister}
(New Bern)
*Home: PO Box 542 Newport, NC 28570-0542

Cope, Roger D. [Roger] (Joy) {Elder in Full Connection}
(Greenville) Vanceboro - 6361
Office: PO Box 569 Vanceboro, NC 28586-0569
(O) (252) 244-1088
*Home: PO Box 86 Vanceboro, NC 28586-0086
(H) (252) 244-0695
e-Mail: cn2626@abaco.coastalnet.com

Coppock, Michael {Student Local Pastor}
(Goldsboro) Pinelevel - First/Sanders - 5310
Office:
(O) (919) 989-8283
*Home: 4484 Brogden Rd Smithfield, NC 27577-9295
(H) (919) 934-7613

Cottingham, John G. [John] (Anita) {Retired Minister}
(Rockingham)
*Home: 300 Pecan Lane Laurinburg, NC 28352-
(H) (910) 276-2659
e-Mail: jgcawc@carolina.net

Cottingham, III, William T. [Bill] (Jana) {Elder in Full Connection}
(Wilmington) Southport: Trinity - 12291
*Office: 209 E Nash St Southport, NC 28461-3935
(O) (910) 457-6633 (Fax) (910) 457-6653
Home: 201 River Dr Southport, NC 28461-4107
(H) (910) 457-6341

Covington, Jr., J. Quinton [Quinton] (Karen) {Elder in Full Connection}
(Rockingham) Central, East Laurinburg - 9171
*Office: PO Box 806 Laurinburg, NC 28353-0806
(O) (910) 276-8881 (Fax) (910) 276-8881
Home: 11280 Lytch Dr Laurinburg, NC 28352-
(H) (910) 276-9191
e-Mail: qcovingt@bellsouth.net

Cox, Patricia Tripp [Patricia] {Full-time Local Pastor}
(Greenville) Belhaven: Trinity - 6042
Office: 477 E Main St. Belhaven, NC 27810-
(O) (252) 943-2684 (Fax) (252) 943-6623
*Home: 477 E Main St Belhaven, NC 27810-
(H) (252) 943-2684 (Fax) (252) 943-6623
e-Mail: patriciac@gotri-countynet.net

Cox, Richard Lewis [Rich] {Elder in Full Connection}
(Durham) Dean for Residential Life -
Office: PO Box 90600 Durham, NC 27708-0600
(O) (919) 684-3254 (Fax) (919) 684-8217
*Home: 2523 Sevier St Durham, NC 27705-5818

Crabtree, John William [John] (Gayle) {Student Local Pastor}
(Durham) Morrow's Chapel - 2381
Home: P O Box 296 Bullock, NC 27507-
(H) (919) 603-1605

Craig, Robert B. [Bob] (Glenda) {Full-time Local Pastor}
(New Bern) Incapacity Leave
Office:
(Fax) (757) 886-1524
*Home: 164 Cherokee Drive Newport News, VA 23602-4466
(H) (757) 886-1524
e-Mail: blaircraig@aol.com

Crandall, Margaret [Maggie] {Part-time Local Pastor}
(Burlington) Grace - 1081
Office:
(O) (336) 226-0785
*Home: 1899 Wilkins St. Burlington, NC 27217-
(H) (336) 227-3153

Crane, Larry D. [Larry] (Katie) {Elder in Full Connection}
(Goldsboro) Pine Forest - 5161
*Office: 867 NC Hwy 581 S. Goldsboro, NC 27530-
(O) (919) 735-5161 (Fax) (919) 735-3448
Home: 720 NC 581 S. Goldsboro, NC 27530-
(H) (919) 236-1910
e-Mail: pfumc@goldsboro.net

Crank, Sr., Stewart Allen [Stew] (Marty) {Elder in Full Connection}
(Durham) Allensville-Trinity Charge - 2010
Office:-
(O) (336) 599-2820
*Home: 80 Dirgie Mine Rd Roxboro, NC 27573-
(H) (336) 599-2820
e-Mail: thecranks@earthlink.net

Creech, C. McGee [McGee] (Leatrice) {Retired Minister}
(Goldsboro)
*Home: 695 LaGrange Road LaGrange, NC 28551-8579
(H) (919) 778-2272

Cribb, Dalma G. [Dalma] (Arron) {Part-time Local Pastor}
(Wilmington) Peace - 12501
*Office: 4442 Red Hill Rd Whiteville, NC 28472-
Home: 7447 Joe Brown Hwy S Chadbourn, NC 28431-
(H) (910) 653-5743

Cribb, Jerry W. [Jerry] (Michele M.) {Elder in Full Connection}
(Elizabeth City) Ahoskie - 3011
*Office: P O Box 665 Ahoskie, NC 27910-0665
(O) (252) 332-2203
Home: 102 Pembroke Ave S. Ahoskie, NC 27910-2942
(H) (252) 332-3738
e-Mail: jcribb@ahoskienc.com

Crouch, Robert H. [Bob] (Peggie) {Part-time Local Pastor}
(Sanford) Roseland - 11523
Office: 181 Rose Ridge Rd. Aberdeen, NC 28315-
*Home: #7 Stonesthrow West End, NC 27376-
(H) (910) 673-2821 (Fax) (910) 673-0615
e-Mail: bcrouch@pinehurst.net

Crowder, William R. [Bill] (Edith) {Retired Minister}
(Burlington)
*Home: 1121 Eagle Rd. Greensboro, NC 27407-4055
(H) (336) 854-8817

Crowe, John Marshall [John] (Donna) {Elder in Full Connection}
(Rocky Mount) Spring Hope - 10360
*Office: PO Box 770 Spring Hope, NC 27882-0770
(O) (252) 478-3140
Home: 110 McLean St Spring Hope, NC 27882-0770
(H) (252) 478-3435 (Fax) (252) 478-6662
e-Mail: drcrowe1@cs.com

Crum, John H. [Jack] (Kay) {Retired Minister}
(Raleigh)
Office: 1799 Golf Course Rd. Littleton, NC 27850-9389
(O) (252) 586-3435 (Fax) (252) 586-3435
Home: Ways End on Lake Gaston Littleton, NC 27850-
(H) (252) 586-3435

Crutchfield, Gilbert W. [Gilbert] {Retired Minister}
(Raleigh)
*Home: 2600 Croasdaile Farm Pkway C-224 Durham, NC 27705-3843
(H) (919) 384-3755

Culberson, J. Victor [Vic] (GiGi) {Elder in Full Connection}
(Elizabeth City) Moyock - 3221
*Office: PO Box 267 Moyock, NC 27958-
Home: 138 Camellia Dr. Moyock, NC 27958-0267
(H) (252) 435-6211
e-Mail: ncculbersons@nccumc.org

Cummings, Jimmy F. [Jimmy] (Dee) {Associate Member}
(Rockingham) Dir., Connectional Ministries -
Office: PO Box 10955 Raleigh, NC 27605-0955
(O) (919) 832-9560 (Fax) (919) 834-7989
*Home: 428 Northbrook Dr Raleigh, NC 27609-5618
(H) (919) 783-7464
e-Mail: jfloyd@nccumc.org

Cummings, S. Dufrene [Dufrene] (Peggy) {Full Member of Other Denomination}
(New Bern) Midway/Bethlehem - 7260
Office: P.O. Box 48, 139 Wetherington Landing Road, Stella, NC 28582-
(O) (252) 393-2698
*Home: P O Box 48, 139 Wetherington Landing Road, Stella, NC 28582-
(H) (252) 393-2698
e-Mail: dufrenec@ncfreedom.net

Cummings, Simeon F. [Simeon] (Maude) {Retired Minister}
(Rockingham)
*Home: PO Box 725 Pembroke, NC 28372-0725
(H) (910) 521-8164

Cummings, William Edward [Bill] (Edna) {Elder in Full Connection}
(Rockingham) MT. OLIVE PARISH/ - 9250
*Office: PO Box 3411 Lumberton, NC 28359-3411
(O) (910) 738-7600 (Fax) (910) 738-7678
Home: 1804 E Elizabethtown Rd Lumberton, NC 28358-3130
(H) (910) 738-5667 (Fax) (910) 867-4679
e-Mail: mtolive2000@acninc.net

Cummings-Woriax, Carolyn [Carolyn] (Frank) {Elder in Full Connection}
(Greenville) Jerusalem - 6221
*Home: 101 N. Greene St. Snow Hill, NC 28580-0069
(H) (252) 747-1990

Currin, Douglas Brian [Doug] (Connie) {Elder in Full Connection}
(Wilmington) Wellspring - 12531
Office: PO Box 12284 Wilmington, NC 28405-
*Home: 4208 Brinkman Drive Wilmington, NC 28405-
(H) (910) 392-3425
e-Mail: dbcurrin@juno.com

Curtis, M. Dale [Dale] (Bettsy) {Full-time Local Pastor}
(Rocky Mount) West Nash - 10411
*Office: 2106 West Nash St Wilson, NC 27896-
(O) (252) 237-4258
Home: PO Box 1136 Oxford, NC 27565-
e-Mail: wnumc@simflex.com

Cyr, Ronald Dale [Ron] {Elder in Full Connection}
(Greenville) Clinical Chap., Caswell Center
Office: Caswell Center, 2415 W. Vernon Ave., Kinston, NC 28504-3321
(O) (252) 200-4016
*Home: 902 Cameron Dr. Kinston, NC 28501
(H) (252) 523-8704
e-Mail: roncyr@juno.com

Daniel, David E. [David] (Ivor (Dee Dee)) {Retired Minister}
(Raleigh)
Office: Pres., Midland College Midland, TX 79705-
(O) (915) 685-4520 (Fax) (915) 685-4522
*Home: 5612 Heartland Midland, TX 79707-
(H) (915) 498-5171
e-Mail: ded@midland.cc.tx.us

Daniel, M. Francis [Francis] (Gail) {Elder in Full Connection}
(Greenville) Queen Street - 6201
*Office: P O Box 508 Kinston, NC 28502-0508
(O) (252) 527-2119 (Fax) (252) 527-9343
Home: 1206 Woodberry Rd Kinston, NC 28501-2643
(H) (252) 523-2441
e-Mail: qsumc@mail.icomnet.com

Daniels, Franklin D. [Frank] (Marjorie) {Retired Minister}
(Fayetteville)
*Home: PO Box 157 Falcon, NC 28342-
(H) (910) 980-1541
e-Mail: frontst@intrstar.net

Daniels, James Harold [J. H.] (Frances) {Probationary Member}
(Elizabeth City) Windsor Charge - 3390
Office: PO Box 238 Windsor, NC 27983-3785
*Home: 407 South Queen Street Windsor, NC 27983-1317
(H) (252) 794-2112
e-Mail: jhdaniels54@hotmail.com

Davenport, C. Eugene [Gene] (Patricia) {Interim Supply}
(Elizabeth City) Grace - 3252
Office: 1822 N. Road Street Elizabeth City, NC 27909-
(O) (252) 333-3760
*Home: 155 Gibson Rd Hertford, NC 27944-
(H) (252) 264-2527
e-Mail: gened@inteliport.com

Davenport, Kenneth Leroy [Ken] (Rosie) {Full-time Local Pastor}
(Greenville) Jamesville Charge - 6190
*Office: P O Box 99 Jamesville, NC 27846-0099
(O) (252) 792-3830
Home: 2227 Main St Jamesville, NC 27846-
(H) (252) 792-3830
e-Mail: KPastorkd@aol.com

Davenport, Laura S. {Retired Diaconal Minister}
(Rocky Mount)
*Home: 109 Whitehead Ave NE Wilson, NC 27893-3713
(H) (252) 243-3653
e-Mail: lauraann_davenport@yahoo.com

Davidson, Barney L. [Barney] (Donna) {Retired Minister}
(Raleigh)
*Home: 519 S Harrison Ave Cary, NC 27511-3250
(H) (919) 481-1022

Davis, Donnie G. [Donnie] (Barbara) {Associate Member}
(Rockingham) Incapacity Leave
*Home: 239 Bowers Ln Ellerbe, NC 28338-9305

Davis, Eldrick R. [Eldrick] (Rematha L.) {Elder in Full Connection}
(Fayetteville) Harry Hosier - 4171
Office: 6201 Milford Rd Fayetteville, NC 28303-2639
(O) (910) 864-6019
*Home: 690 Marble Ct Fayetteville, NC 28311-1924
(H) (910) 822-4607 (Fax) (910) 822-4044
e-Mail: edavis9133@aol.com

Davis, G. Derik [Derik] {Full-time Local Pastor}
(Burlington) Center - 1511
*Home: 9203 Center Church Rd. Snow Camp, NC 27349-9701
(H) (336) 376-8032 (Fax) (336) 376-8032

Davis, Gerry G. [Gerry] (Carolyn) {Elder in Full Connection}
(Raleigh) Ebenezer - 8111
Office: 6015 Rock Quarry Rd. Raleigh, NC 27610-
(O) (919) 661-0624 (Fax) (919) 661-2619
*Home: 5012 Rock Quarry Rd Raleigh, NC 27610-5314
(H) (919) 779-0515
e-Mail: gerrydavis@nccumc.org

Davis, H. Charles [Charles] (Anne) {Retired Minister}
(Rocky Mount)
*Home: 3417 Winstead Rd. Rocky Mount, NC 27804-
(H) (252) 937-6099 (Fax) (252) 937-6099
e-Mail: hcdavis007@aol.com

Davis, Herman Fred [Fred] (Polly) {Retired Minister}
(Wilmington) Retired
*Home: PO Box 955 Elizabethtown, NC 28337-0955

Davis, Jefferson W. [Jeff] (Jean) {Retired Local Pastor}
(Sanford) Retired Local Pastor
*Home: PO Box 192 Lemon Springs, NC 28355-0192

Davis, Michael A. [Mike] (Karen) {Elder in Full Connection}
(Fayetteville) Gardners - 4151
*Office: 4555 Rosehill Road Fayetteville, NC 28311-2015
(O) (910) 488-6651
Home: 4555 Rosehill Rd Fayetteville, NC 28311-2015
(H) (910) 488-2350
e-Mail: gumc@infi.net

Dawkins, Donald Martin [Don] (Pat) {Part-time Local Pastor}
(Rockingham) Tabernacle - 9551
Office: PO Box 757 Rockingham, NC 28380-0757
(O) (910) 895-6331 (Fax) (910) 895-5009
*Home: 125 Slate Rd Rockingham, NC 28379-7041
(H) (910) 895-3359
e-Mail: ddawkins@peedeeworld.net

Dawson, R. Richard [Richard] (Debra) {Elder in Full Connection}
(Burlington) Cedar Cliff - 1251
Office: 4683 Cedar Cliff Rd. Graham, NC 27253-9100
(O) (336) 376-6321
*Home: 4683 Cedar Cliff Rd Graham, NC 27253-9100
(H) (336) 376-3829
e-Mail: cedarcliffumc@mindspring.com

Day, Joyce Christine [Joyce] {Student Local Pastor}
(Durham) Tabernacle - 2551
*Office: P O Box 100 Townsville, NC 27584-
(O) (252) 438-7838
Home: 12260 NC Hwy 39 N Townsville, NC 27584-
(H) (252) 492-7643
e-Mail: dayjo@gloryroad.net

de La Cruz, Daniel {Full Member of Other Denomination}
(Sanford) Chatham-Lee Hispanic Ministry - 11120
*Office: 123 E. Chestnut Drive Siler City, NC 27344-

Dean, Robert Floyd [Bobby] (Marjorie) {Full Member of Other Denomination}
(Rocky Mount) Smith - 10341
Office: 1215 Smith Church Rd. Roanoke Rapids, NC 27870-
(Fax) (252) 537-8779
*Home: 1216 Smith Church Rd. Roanoke Rapids, NC 27870-
(H) (252) 537-1343 (Fax) (252) 537-8779

Dees, Julia Anne [Julia] {Full-time Local Pastor}
(New Bern) Williston-Stacey - 7460
*Office: P O Box 117 Williston, NC 28589-
Home: 478 Hwy 70E Williston, NC 28589-
(H) (252) 729-3661 (Fax) (252) 729-3661
e-Mail: jdees@nccumc.org

Dehart, Jr., Murry L. [Murry] (Rose Marie) {Retired Minister}
(Raleigh) -
*Home: 5108 Hunter Hill Rd Raleigh, NC 27604-5948
(H) (919) 878-4486
e-Mail: rosemurr@aol.com

DeJesus, Edgar Raymund A. [Edgar] {Probationary Member}
(Burlington) Saxapahaw - 1431
Office: 5624 Church Rd Saxapahaw, NC 27340-
(O) (336) 376-3630 (Fax) (336) 376-3672
*Home: P O Box 268 Saxapahaw, NC 27340-
(H) (336) 376-3672 (Fax) (336) 376-3672
e-Mail: edgarj@msn.com

Denny, Clyde A. [Clyde] (Leigh) {Elder in Full Connection}
(Elizabeth City) First - 3121
*Office: PO Box 401 Elizabeth City, NC 27907-
(O) (252) 335-1771 (Fax) (252) 335-1535
Home: 707 W. Church St. Elizabeth City, NC 27909-4625
(H) (252) 335-7292
e-Mail: cdenny1@simflex.com

Denny, Thomas [Tom] (Susan) {Probationary Member}
(Durham) Gillburg-Spring Valley - 2620
Office: 4939 NC Highway 39 S Henderson, NC 27536-
(O) (252) 492-8155
*Home: 4939 NC Highway 39 S Henderson, NC 27536-7530
(H) (252) 492-3671
e-Mail: sendme@ncol.net

Dickens, Jan J. [Jan] (Joan) {Elder in Full Connection}
(Elizabeth City) Chaplain, US Air Force -
Office: 1st FW/HC Langley AFB, -
(O) (757) 764-3344
*Home: 5112 Keswick Ct Suffolk, VA 23435-

Dickens, III, John Van [Van] (Kathy) {Elder in Full Connection}
(New Bern) Chaplain, US Navy -
Home: 838 Ha Circle Honolulu, HI 96818-
(H) (808) 833-7047
e-Mail: dickensj@lake-erie.navy.mil

Dietrich, Ronald E. [Ron] (Cathie) {Elder in Full Connection}
(Sanford) West End - 11461
*Office: PO Box 276 West End, NC 27376-0276
(O) (910) 673-1371
Home: 824 Seven Lakes N. West End, NC 27376-
(H) (910) 673-4623
e-Mail: weumc@utinet.net

Dill, Grace Morton [Grace] {Student Local Pastor}
(Durham) Stem-Bullocks - 2530
Office: PO Box 10 Stem, NC 27581-
(O) (919) 528-1080
*Home: P O Box 10 Stem, NC 27581-0010
(H) (919) 528-1080
e-Mail: rev_gal@hotmail.com

Dixon, Jr., Samuel W. [Sam] (Cindy) {Elder in Full Connection}
(Rocky Mount) Exec. Secretary UM Dev. Fund -
Office: UMDF, 475 Riverside Drive, Rm 1519, New York, NY 10115-
(O) (212) 870-3856 (Fax) (212) 870-3895
*Home: 632 Cedar Street Roanoke Rapids, NC 27870-
(H) (252) 537-4690 (Fax) (252) 537-6753
e-Mail: samdixon@yahoo.com

Dodson, Jerry S. [Jerry] (Wanda) {Elder in Full Connection}
(Burlington) Faith Community - 1561
*Home: 2508 Quaker Creek Dr. Mebane, NC 27302-
(H) (919) 563-9451
e-Mail: revjdodson@nccumc.org

Dodson, Lewis H. [Lewis] (Carrie Ruth) {Retired Minister}
(Burlington) -
Office: 2953 Hwy 89 East Walnut Cove, NC 27052-9427
(O) (336) 591-5162
*Home: 2953 NC Hwy.89 East Walnut Cove, NC 27052-9427
(H) (336) 591-4978

Dorsey, Dora Russell [Dora] (Mose) {Probationary Member}
(Durham) Lakewood - 2211
Office: 2317 Chapel Hill Rd Durham, NC 27707-
(O) (919) 489-6273
*Home: 2211 Elmwood Ave Durham, NC 27707-
(H) (919) 489-4335
e-Mail: drussd@aol.com

Doucette, Leonard F. [Leonard] (Coleen) {Elder in Full Connection}
(Elizabeth City) Hertford - 3161
*Office: 200 Dobbs Street Hertford, NC 27944-
(O) (252) 426-5467 (Fax) (252) 426-3308
Home: 207 West Market St. Hertford, NC 27944-1152
(H) (252) 426-5236
e-Mail: leonard@inteliport.com

Drake, Para Lee Rodenhizer [Para] {Elder in Full Connection}
(Durham) Rougemont Charge - 2510
*Office: Rougemont Charge, PO Box 2, Rougemont, NC 27572-
(O) (919) 417-0834
Home: 8009 Bunny Road, Rougemont, NC 27572-9195
(H) (919) 245-0015
e-Mail: pdrake@nccumc.org

Draper, Jr., Howard Dennis [Dennis] {Elder in Full Connection}
(Elizabeth City) Plymouth - 3311
*Office: PO Box 734 Plymouth, NC 27962-0734
(O) (252) 793-2549
Home: 101 Virginia Pine Dr. Plymouth, NC 27962-9530
(H) (252) 793-2482
e-Mail: hddjr@nccumc.org

Drew, Edward Raymond [Ed] {Student Local Pastor}
(Wilmington) Bolt.-Shil.12030/Smith Chapel - 12030
Office: 3260 Green Swamp R. N. Bolton, NC 28423-
(O) (910) 612-0058
*Home: 226 Fairfield Dr. Wilmington, NC 28401-2726
(H) (910) 251-9266
e-Mail: erdrew@juno.com

Drum, Barry P. [Barry] (Karen) {Elder in Full Connection}
(Raleigh) Family leave -
*Home: PO Box 41045 Raleigh, NC 27629-1045
(H) (919) 872-2847

Drye, Judith Bolen [Judy] (Phil) {Elder in Full Connection}
(Sanford) Saint Luke - 11341
*Office: 2916 Wicker St. Ext. Sanford, NC 27330-
(O) (919) 776-2012 (Fax) (919) 774-3022
Home: 2501 Castleton Dr. Sanford, NC 27330-
(H) (919) 776-6272
e-Mail: jdrye@saintlukeumc.org

Duffell, Marty Egene [Marty] (Vickie) {Elder in Full Connection}
(Sanford) Page Memorial United Methodist - 11011
*Office: PO Box 695 Aberdeen, NC 28315-0695
(O) (910) 944-1093 (Fax) (910) 944-3026
Home: 608 Wilder Ave Aberdeen, NC 28315-1931
(H) (910) 944-1595 (Fax) (910) 944-3026
e-Mail: pmumc@carolina.net

Dulaney, Earl G. [Earl] (Judy) {Elder in Full Connection}
(Goldsboro) GLD - St. Luke - 5191
Office: 1608 E. Pine St. Goldsboro, NC 27530-6136
(O) (919) 734-7714 (Fax) (919) 734-7474
*Home: 1605 E. Pine St. Goldsboro, NC 27530-6135
(H) (919) 734-5019
e-Mail: earl@ac.net

Duncan-Wood, Peggy [Peggy] (Max) {Part-time Local Pastor}
(Sanford) Sardis-Parsons Grove - 11370
Office: 5227 Pekin Rd. Candor, NC 27229-
(O) (910) 439-5065
*Home: 5227 Pekin Rd Candor, NC 27229-
(H) (910) 439-5065
e-Mail: the2revs@carolina.net

Dunham, Paul Ralph [Paul] (Holly) {Elder in Full Connection}
(Goldsboro) Saint Joseph - 5491
*Office: PO Box 43 Pikeville, NC 27863-0043
(O) (919) 242-4674 (Fax) (919) 242-4674
Home: 202 Church St. Pikeville, NC 27863-
(H) (919) 242-9911
e-Mail: pdunham@nccumc.org

Durner, James M. [Jim] (Jan) {Associate Member}
(New Bern) Straits-North River - 7420
*Home: 283 Pinners Point Rd Beaufort, NC 28516-7832
(H) (252) 728-1714
e-Mail: jimanjan@ec.rr.com

Dutton, Jr., John H. [John] (Patty) {Elder in Full Connection}
(Elizabeth City) Riverside - 3131
*Office: P O Box 1693 Elizabeth City, NC 27906-1693
(O) (252) 335-4549 (Fax) (252) 335-4549
Home: 1103 W. Williams Cir. Elizabeth City, NC 27909-6129
(H) (252) 338-6262
e-Mail: rumc@inteliport.com

Eakin, Charles F. [Charles] (Frances) {Retired Minister}
(Burlington) -
*Home: 6516 Park Springs Rd. Pelham, NC 27311-
(H) (336) 388-1045

Early, Laura G. [Laura] (William S.) {Elder in Full Connection}
(Elizabeth City) All Gods Children - 3431
*Office: P O Box 69 Aulander, NC 27805-
(O) (252) 345-1077
Home: 1116 Hexlena Rd Aulander, NC 27805-9424
(H) (252) 345-1841
e-Mail: blearly@coastalnet.com

Earnhardt, Daniel T. [Dan] (Pat) {Elder in Full Connection}
(Rocky Mount) West Nash - 10411
*Office: 2106 West Nash Street Wilson, NC 27896-1728
(O) (252) 237-4258
Home: 1105 Knollwood Drive Wilson, NC 27896-1551
(H) (252) 237-3462
e-Mail: dearnha501@aol.com

Earnhardt , Edwin L. [Ed] (Anne) {Retired Minister}
(Elizabeth City)
*Home: 420 Surfside Dr Edenton, NC 27932-9287
(H) (252) 482-7197
e-Mail: reved@inteliport.com

Eason, W. Everette [Everette] (Helen) {Retired Minister}
(Sanford)
*Home: 408 Rhynewood Dr Sanford, NC 27330-8980
(H) (919) 775-3417

Edens, Jr., Allen C. [Allen] (Frances M.) {Retired Minister}
(Fayetteville) Spring Lake - 4461
*Home: 1715 Bixley Dr Fayetteville, NC 28303-3717
(H) (910) 822-3730

Edge, G. Lloyd [Lloyd] (Eleanor) {Retired Minister}
(Rocky Mount)
*Home: P.O. Box 676 Pinetops, NC 27864-0676
(H) (252) 827-1874

Edgerton, Martha Wofford [Martha] (Glenn) {Elder in Full Connection}
(Wilmington) Andrews Chapel - 12251/Village Point - 12251
Office: 211 Azalea Circle Sunset Beach, NC 28468-4203
(O) (910) 575-2659 (Fax) (910) 575-2659
*Home: 211 Azalea Circle Sunset Beach, NC 28468-4203
(H) (910) 575-2659 (Fax) (910) 575-2659
e-Mail: edgertongm@mindspring.com

Edwards, Jr., Harvey Lee [Lee] (Tanya) {Student Local Pastor}
(Sanford) Chatham-Cedar Grove - 11110
Office: 103 Woodberry forest Pittsboro, N.C. 27312-
*Home: 103 Woodberry Forest Pittsboro, NC 27312-
(H) (919) 542-3006
e-Mail: reverendlee@msn.com

Edwards, Paul [Paul] (Stephanie) {Student Local Pastor}
(Sanford) Silk Hope - 11390
Office: 7760 Silk Hope-Gum Springs Rd. Siler City, NC 27344-
(O) (919) 742-2005
*Home: 7760 Silk Hope-Gum Springs Rd. Siler City, NC 27344-
(H) (919) 742-5222
e-Mail: pwedwards76@hotmail.com

Edwards, Steven Michael [Steve] {Elder in Full Connection}
(Raleigh) Highland - Assoc. - 8381
Office: P O Box 614 Warrenton, NC 27589-
(O) (252) 257-2129 (Fax) (919) 787-4251
*Home: 210 N. Main St. Warrenton, NC 27589-1824
(H) (919) 786-4857
e-Mail: smezack@gloryroad.net

Eldredge, Robert Kenneth [Bob] (Dodie) {Retired Minister}
(Burlington) - 1483
*Home: 1811 Broadway Dr Graham, NC 27253-4320
(H) (336) 227-7527
e-Mail: rkeldrdg@netpath.net

Elliott, Edward C. [Ed] (Gay) {Retired Minister}
(Raleigh)
*Home: 5029 Knaresborough Road Raleigh, NC 27612-3404
(H) (919) 782-6832

Elliott, Michael H. [Mike] (Alice Anne) {Elder in Full Connection}
(Sanford) Troy: Trinity - 11441
*Office: PO Box 502 Troy, NC 27371-
(O) (910) 576-1651 (Fax) (910) 576-4186
Home: 234 N. Russell St. Troy, NC 27371-
(H) (910) 572-2300
e-Mail: revmike@carolina.net

Elliott, Roger V. [Roger] (Jackie) {Elder in Full Connection}
(Raleigh) Edenton Street - 8351
*Office: 228 W Edenton St Raleigh, NC 27603-1714
(O) (919) 832-7535 (Fax) (919) 829-5780
Home: 1543 Iredell Dr Raleigh, NC 27608-2304
(H) (919) 832-0684
e-Mail: relliott@esumc.org

Epps, Ralph I. [Ralph] (Pinear Mae (Pat)) {Retired Minister}
(Elizabeth City) Chowan:Bethany - 3051
Office: 310 White Oak Drive Edenton, NC 27932-
(O) (252) 482-8557
*Home: 310 White Oak Drive Edenton, NC 27932-9081
(H) (252) 482-8557

Estes, Ronald F. [Ron] (Brenda) {Full-time Local Pastor}
(Greenville) Bath - 6031
*Office: PO Box 281 Bath, NC 27808-
(O) (252) 923-2841 (Fax) (252) 923-0838
Home: 300 Craven St. Bath, NC 27808-
(H) (252) 923-0003
e-Mail: bathumc@gotricounty.com

Ethridge, Faye [Faye] (Roger (Buddy)) {Full-time Local Pastor}
(Rocky Mount) Trinity Parish - 10380
*Office: PO Box 178 Battleboro, NC 27809-
(O) (252) 442-9260
Home: 4808 Crape Myrtle Street, PO Box 635, Battleboro, NC 27809-
(H) (252) 977-3311
e-Mail: fethridge@aol.com

Eubanks, J. Michael [Mike] (Sue) {Probationary Member}
(New Bern) Pine Valley - 7191
Office: 910 Pine Valley Road Jacksonville, NC 28546-7622
(O) (910) 353-4611
*Home: 115 Yellowood Drive Jacksonville, NC 28546-
(H) (252) 729-3661
e-Mail: meubanks@coastalnet.com

Eure, Jr., Aydlett J. [A.J.] (Barbara) {Retired Minister}
(Greenville) Hart-Speight - 6470
Office: PO Box 66 Sims, NC 27880-0066
*Home: PO Box 66, 6610 Main St, Sims, NC 27880-0066
(H) (252) 206-5782
e-Mail: thisldo@simflex.com

Evans, Tommy L. [Tommy] (Mary Beth) {Elder in Full Connection}
(Wilmington) Elizabethtown: Trinity - 12271
Office: PO Box 336 Elizabethtown, NC 28337-0336
(O) (910) 862-3706 (Fax) (910) 862-5351
*Home: 2106 Second Ave. Elizabethtown, NC 28337-9541
(H) (910) 862-3654

Everett, Glenn B. [Glenn] (Pat) {Elder in Full Connection}
(Burlington) Swepsonville - 1451
*Office: PO Box 36 Swepsonville, NC 27359-0036
(O) (336) 578-3661 (Fax) (336) 578-3661
Home: 1306 US 54 Swepsonville, NC 27359-
(H) (336) 578-8776
e-Mail: glenneverett@msn.com

Faggart, W. Bryan [Bryan] (Judy) {Probationary Member}
(Burlington) Prospect - 1391
Office: 1900, Highway 158, Yanceyville, NC 27379-0277
(O) (336) 694-5566
*Home: P.O. Box 277, 2772 Highway 158, Yanceyville, NC 27379-0277
(H) (336) 694-5566
e-Mail: wbfaggart@aol.com

Fairley, Leonard E. [Leonard] (Priscilla R.) {Elder in Full Connection}
(Raleigh) Soapstone - 8491
*Office: 12837 Norwood Rd. Raleigh, NC 27613-
(O) (919) 846-2212 (Fax) (919) 846-7161
Home: 5405 Islehurst Ct. Raleigh, NC 27613-
(H) (919) 676-6498
e-Mail: fairleyl@bellsouth.net

Fairley, Robert A. [Robert] (Annie) {Associate Member}
(Rockingham) Maxton Circuit - 9280
Office: PO Box 628 Maxton, NC 28364-0628
(O) (910) 844-5877
*Home: PO Box 185 Maxton, NC 28364-0185
(H) (910) 844-5487
e-Mail: rf4737@earthlink.net

Farmer, John A. [John] (Penny Dollar) {Elder in Full Connection}
(New Bern) Manager/Director, Camp Don Lee
*Office: 315 Camp Don Lee Rd. Arapahoe, NC 28510-
(O) (800) 535-5475 (Fax) (252) 249-0497
Home: 315 Camp Don Lee Rd Arapahoe, NC 28510-9688
(H) (252) 249-0697
e-Mail: john@donleecenter.org

Farmer, Penny Dollar [Penny] (John) {Elder in Full Connection}
(New Bern) Alliance-Arapahoe - 7010
Office: 315 Camp Don Lee Rd. Arapahoe, NC 28510-
(O) (252) 670-7766 (Fax) (252) 249-0497
*Home: 315 Camp Don Lee Rd Arapahoe, NC 28510-9688
(H) (252) 249-0697
e-Mail: penny$@donleecenter.org

Farmer, Richard L. [Richard] (Judy) {Probationary Member}
(Sanford) Center - 11101
*Office: 4141 South Plank Rd. Sanford, NC 27330-
(O) (919) 775-5748
Home: 4147 South Plank Rd. Sanford, NC 27330-
(H) (919) 775-5300
e-Mail: rfarmer@wave-net.net

Felton, Gayle Carlton [Gayle] {Elder in Full Connection}
(Durham) Consult./Writer Worship Serv. - 2261
Office:
(Fax) (919) 403-6287
*Home: 4315 Peachway Drive Durham, NC 27705-
(H) (919) 489-3242 (Fax) (919) 403-6287
e-Mail: GayleFelton@nc.rr.com

Ferguson, Horace T. [Horace] (Brenda) {Part-time Local Pastor}
(Raleigh) Holly Springs - 8201
Office: POBox 68, 108 Avent Ferry Rd. Holly Springs, NC 27840-
(O) (919) 557-3467
*Home: 705 Merwin Rd. Raleigh, NC 27606-
(H) (919) 854-4910
e-Mail: htferg@yahoo.com

Ferrell, Gene Berger [Gene] (Mary Jane) {Retired Other Elder}
(Burlington) St. Luke's - 1411
Office: 1508 Zwingli Ct. Burlington, NC 27215-
(O) (336) 586-9251 (Fax) (336) 586-9178
*Home: 1508 Zwingli Ct Burlington, NC 27215-
(H) (336) 586-9251

Field, William R. [Randy] (Sherry) {Full-time Local Pastor}
(New Bern) Pamlico-Reelsboro - 7340
Office: 51 Holland Dr. New Bern, NC 28560-
(O) (252) 745-3266
*Home: 613 Alexis Dr New Bern, NC 28562-
(H) (252) 636-0496 (Fax) (252) 636-1636
e-Mail: randy_field@coastalnet.com

Fisher, Albert Fleet [Al] (Becky) {Retired Minister}
(Durham)
Office: 238 Oxford Rd Lake Junaluska, NC 28745-
(O) (828) 452-1088
*Home: 2813 Montgomery St. Durham, NC 27705-5635
(H) (919) 493-2324
e-Mail: AandBFisher@aol.com

Fitzgerald, Beverly Ann [Bev] (Carroll) {Elder in Full Connection}
(Wilmington) Fifth Avenue - Assoc. - 12190
Office:
*Home: 258 Dock Rd. Whiteville, NC 28472-
(H) (910) 642-5462
e-Mail: fitz@wblnk.net

Fitzgerald, Carroll L. [Carroll] (Beverly) {Retired Minister}
(Wilmington) Old Dock - 12190
*Home: 258 Dock Rd Whiteville, NC 28472-7887
(H) (910) 642-5462
e-Mail: fitz@wblnk.net

Fitzgerald, Jr., F. Owen [Owen] (Mary Owens) {Retired Minister}
(Raleigh)
Office: 44 Stuart Circle Lake Junaluska, NC 28745-
(O) (828) 452-4149
*Home: 1612 Jarvis St Raleigh, NC 27608-2213
(H) (919) 834-3814 (Fax) (919) 834-3756
e-Mail: moando@earthlink.net

Fitzgerald, Norman Richard [Norm] (Brenda) {Elder in Full Connection}
(Burlington) Chap.Hill:Amity - 1131
*Office: 825 N Estes Dr Chapel Hill, NC 27514-2403
(O) (919) 967-7546
Home: 503 Tinkerbell Rd Chapel Hill, NC 27517-2336
(H) (919) 942-7188
e-Mail: NFitz@juno.com

Fleck, Thomas S. [Thomas] (Shirley) {Full-time Local Pastor}
(Elizabeth City) Tyrrell Charge - 3360
Office: Post Office Box 168, Post Office Box 168, Columbia, NC 27925-0168
(O) (252) 756-1664
*Home: Post Office Box 106, 308 Main Street, Columbia, NC 27925-0106
(H) (252) 796-4441 (Fax) (25) 79-335
e-Mail: tsfleck@coastalnet.com

Fleming, Jr., Ralph Lang [Ralph] (Ruth) {Retired Minister}
(Wilmington) Retired -
*Home: 36 Stoney Creek Dr Bluffton, SC 29910-6803
(H) (843) 757-4296
e-Mail: ruthsfleming@hargray.com

Fletcher, Robert Lee [Bobby] {Probationary Member}
(Goldsboro) Eureka - 5071
Office:
(O) (919) 242-2229
*Home: P.O. Box 3240 Eureka, NC 27830-
(H) (919) 242-2229

Floyd, Jettie Vann [Vann] (Gerald) {Full-time Local Pastor}
(Rockingham) Lumberton Circuit - 9270
Office: 4868 Howell Rd. Lumberton, NC 28358-7581
(O) (910) 738-5914 (Fax) (910) 738-5914
*Home: 4868 Howell Rd. Lumberton, NC 28358-7581
(H) (910) 738-5914 (Fax) (910) 738-5914
e-Mail: christfirst0077@cs.com

Flynn, Robert C. [Robert] (Jeannine) {Elder in Full Connection}
(Rockingham) Rockingham: First - 9431
*Office: P O Box 637 Rockingham, NC 28380-0637
(O) (910) 895-4027 (Fax) (910) 895-4028
Home: 512 Scotland Ave. Rockingham, NC 28379-3145
(H) (910) 997-3479
e-Mail: r.flynn@nccumc.org

Fogleman, Leland Jan [Jan] {Elder in Full Connection}
(Raleigh) Psychologist, Triangle Past. C - 8471
Office: 542 E. Jones St., 312 W. Millbrook Rd., Ste. 109, Raleigh, NC 27601-1138
(O) (919) 845-9977 (Fax) (919) 845-9761
*Home: 542 E. Jones St. Raleigh, NC 27601-1138
(H) (919) 828-7851 (Fax) (919) 755-9145
e-Mail: janfogle@aol.com

Forbes, Jr., Daniel M. [Dan] (Louise) {Retired Associate Member}
(Goldsboro)
Office:
(Fax) (252) 522-5427
*Home: 2811 Tomlyn Dr. Kinston, NC 28504-9612
(H) (252) 522-0277
e-Mail: dforbes@icomnet.com

Forbes, Joseph W. [Joe] (Pat) {Elder in Full Connection}
(Sanford) Smyrna - 11401
Office: 203 Smyrna Church Rd. Robbins, NC 27325-7457
(O) (910) 464-3188
*Home: 203 Smyrna Church Rd Robbins, NC 27325-7457
(H) (910) 464-3542
e-Mail: smyrnach@utinet.net

Formo, Steven N. [Steve] (Dawn Boyette) {Elder in Full Connection}
(Elizabeth City) Woodland - 3401
*Home: 352 Woodland Church Rd Hertford, NC 27944-
(H) (252) 264-3679
e-Mail: revsf@inteliport.com

Fowler, Leon D. [Leon] (Neva R.T.) {Retired Minister}
(Sanford)
*Home: 1779 Cedar Rock Mtn. Rd. Asheboro, NC 27203-
(H) (336) 381-4270

Fowler-Marchant, Donna Lynne [Donna] (Scott) {Elder in Full Connection}
(Fayetteville) Haymount - 4191
Office: 1700 Ft. Bragg Rd Fayetteville, NC 28303-
(O) (910) 484-0181 (Fax) (910) 484-9805
*Home: 728 Larkspur Dr Fayetteville, NC 28311-
(H) (910) 488-8789
e-Mail: revdlf@aol.com

Fox, Doris T. [Doris] (Steve Jr.) {Elder in Full Connection}
(Rockingham) Beaver Dam-Galilee - 9190
Office: 900 McGirts Bridge Rd Laurinburg, NC 28352-3214
(O) (910) 276-0811
*Home: PO Box 1866 Laurinburg, NC 28353-1866
(H) (910) 276-9719

France, Everett J. [Everett] (Susan) {Elder in Full Connection}
(Raleigh) Zebulon - 8611
Office: 121 W Gannon Ave Zebulon, NC 27597-
(O) (919) 269-9408 (Fax) (919) 269-5420
*Home: 204 W Glenn St Zebulon, NC 27597-
(H) (919) 269-7531
e-Mail: efrance@nccumc.org

France, Susan [Susan] (Everett) {Part-time Local Pastor}
(Raleigh) Zebulon - Assoc. - 8611
Office: 121 West Gannon Avenue Zebulon, NC 27597-
(O) (919) 296-9408
*Home: 204 West Glenn Street Zebulon, NC 27597-
(H) (919) 269-7531
e-Mail: sfrance@nccumc.org

Franklin, K. Mike [Mike] (Deborah) {Elder in Full Connection}
(New Bern) Chaplain, US Navy
Office: Marine Air Control Group 28 2D, Marine A.C. Wing PSC Box 8070, Cherry Point, NC 28533-8070
(O) (252) 466-5828
*Home: PO Box 2408 Havelock, NC 28532-4408
e-Mail: k.mike.franklin@usa.net

Frazier, Jr., R. Carl [Carl] (Mary-Ellen) {Elder in Full Connection}
(Fayetteville) Hay Street - 4181
*Office: PO Box 456 Fayetteville, NC 28302-
(O) (910) 483-2343 (Fax) (910) 483-6290
Home: 306 White Oak Court Fayetteville, NC 28303
(H) (910) 485-3043
e-Mail: robcarjr@aol.com

Frese, Michael David [Mike] (Patty) {Elder in Full Connection}
(Raleigh) Millbrook - Assoc. - 8421
*Office: 1712 E Millbrook Rd Raleigh, NC 27609-4910
(O) (919) 876-0865 (Fax) (919) 876-9373
Home: 9216 Sayornis Ct Raleigh, NC 27615-8114
(H) (919) 847-1534
e-Mail: mfrese@attglobal.net

Frizzelle, Willie H. [Willie] (Rachel) {Associate Member}
(Rockingham) Bethesda - 9031
Office: 8414 S Creek Rd. Orrum, NC 28369
(O) (910) 628-5384
*Home: 8414 S Creek Rd. Orrum, NC 28369
(H) (910) 628-5384

Frye, Lacy V. [Buck] (Marjorie) {Part-time Local Pastor}
(Sanford) Carbonton - 11081
*Home: 1303 S. US 220 Alt. Hwy Biscoe, NC 27209-9622
(H) (910) 428-2432

Fulford, W. Nelson [Nelson] {Retired Minister}
(Greenville)
*Home: P O Box 313 Farmville, NC 27828-1543
(H) (252) 753-2705

Furr, Lenier Everitte [Lennie] (Deborah) {Part-time Local Pastor}
(Wilmington) Jordan's Chapel - 12161
*Home: 4305 Stag Park Rd Burgaw, NC 28425-3203
(H) (910) 259-3368

Gaither, A. Craig [Craig] {Full Member of Other Denomination}
(Raleigh) Cary: First
Office: 117 S Academy St Cary, NC 27511-3301
(O) (919) 467-1861
*Home: 151 Clancy Cir Cary, NC 27511-5577
(H) (919) 469-2984
e-Mail: revcraigg@aol.com

Gales, Alvester I. [Al] (Ann) {Elder in Full Connection}
(Rockingham) Chaplain, US Army
Office: Past.Care,3851 Roger Brooke Dr. Ft. Sam Houston, TX 78234-
(O) (210) 916-1105 (Fax) (210) 226-1126
*Home: P O Box 340529 Ft. Sam Houston, TX 78234-
(H) (210) 226-1117
e-Mail: agales1@aol.com

Galipi, Victor L. [Vic] (Sharon) {Elder in Full Connection}
(Wilmington) Dublin Charge - 12110
*Home: 294 Third St Dublin, NC 28332-
(H) (910) 862-2421
e-Mail: galipi@intrstar.net

Gallagher-Smith, Kellie [Kellie] (Stan) {Part-time Local Pastor}
(Rocky Mount) Lucama - 10151
Office: PO Box 656 Lucama, NC 27851-
*Home: 165 W. Hornes Church Rd. Wilson, NC 27896-
(H) (252) 243-3658
e-Mail: ksgalsm@simflex.com

Gallagher-Smith, Stanley [Stan] (Kellie) {Probationary Member Full-time Local}
(Rocky Mount) Hornes/Sims/Gold Valley Charge - 10130
*Office: 145 W. Hornes Church Rd. Wilson, NC 27896-
(O) (252) 237-4616
Home: 165 W. Hornes Church Rd. Wilson, NC 27896-
(H) (252) 243-3658
e-Mail: stangalsm@nccumc.org

Gardner, Ronald E. [Ron] (Nancy) {Elder in Full Connection}
(Burlington) Fairview - 1231
Office: 3128 Oceola Rd. Elon College, NC 27244-9741
(O) (336) 584-5411
*Home: 3146 Oceola Rd. Elon College, NC 27244-9741
(H) (336) 584-8213
e-Mail: rgardner6460@juno.com

Garner, Clarence [Clarence] (Elgie) {Retired Minister}
(Sanford) Cool Springs - 11501
Office: PO Box 522 West End, NC 27376-
(O) (910) 947-1538
*Home: PO Box 306 Robbins, NC 27325-0306
(H) (910) 948-2360

Garrison, R.H. {Retired Diaconal Minister}
(Raleigh)
*Home: 3724 Carnegie Lane Raleigh, NC 27612-4373
(H) (919) 787-2374
e-Mail: gbob@ipass.net

Gaskins, Jr., Walter W. [Walter] (Libby) {Elder in Full Connection}
(Goldsboro) Zion - 5441
*Home: P.O. Box 15326 New Bern, NC 28561-5326
(H) (252) 636-1568
e-Mail: pm51@always-online.com

Gast, Michael Francis [Mike] {Elder in Full Connection}
(Elizabeth City) Murfreesboro - 3230
*Office: PO Box 392 Murfreesboro, NC 27855-0392
(O) (252) 398-4556
Home: 304 S. 4th St Murfreesboro, NC 27855-2002
(H) (252) 398-4551
e-Mail: mgast@coastalnet.com

Gattis, Irene F. {Retired Diaconal Minister}
(Burlington) -
*Home: 585 Gilmore Road Chapel Hill, NC 27516-4909
(H) (919) 942-4051
e-Mail: bgatigat@mindspring.com

Gattis, William H. [Bill] (Irene) {Elder in Full Connection}
(Burlington) University - 1151
*Office: PO Box 728, 150 E. Franklin St., Chapel Hill, NC 27514-0728
(O) (919) 929-7191 (Fax) (919) 929-7203
Home: 585 Gilmore Rd. Chapel Hill, NC 27516-4909
(H) (919) 942-4051
e-Mail: uumc.bill@mindspring.com

Gentle, Brian G. [Brian] (Arden) {Elder in Full Connection}
(Fayetteville) Haymount - 4191
*Office: 1700 Ft Bragg Rd Fayetteville, NC 28303-6800
(O) (910) 484-0181 (Fax) (910) 484-9805
Home: 1450 Pine Valley Loop Fayetteville, NC 28305-5217
e-Mail: haymountumc@earthlink.net

Gibson, Alan C. [Alan] (Pamela) {Elder in Full Connection}
(Elizabeth City) New Hope - 3241
Office:
(O) (252) 264-3999
*Home: 2051 New Hope Rd Hertford, NC 27944-
(H) (252) 264-2430
e-Mail: crusin50@hotmail.com

Gibson, Robert Stansill [Bob] {Retired Minister}
(Rockingham) -
Office:
*Home: 3800 Shamrock Dr. #404 Charlotte, NC 28215-3298
(H) (704) 532-7215 (Fax) (704) 532-7026

Gilbert, Milton H. [Milton] (Lucretia) {Elder in Full Connection}
(Goldsboro) District Superintendent -
Office: P.O. Box 1516 Goldsboro, NC 27533-1516
(O) (919) 734-5324 (Fax) (919) 734-2677
Home: 617 Handley Acres Drive Goldsboro, NC 27534-1703
(H) (919) 734-0843
e-Mail: mgilbert@nccumc.org

Gilliam, Pamela Jan [Pam] {Probationary Member}
(Durham) Flat Rock - 2591
Office: 3280 Satterwhite Point Rd Henderson, NC 27536-6253
(O) (252) 492-0976
*Home: 3280 Satterwhite Point Rd Henderson, NC 27536-6253
(H) (252) 438-3360
e-Mail: pgilliam@inet4u.com

Gillikin ,Haywood W. [Haywood] (Jenny) {Elder in Full Connection}
(Elizabeth City) Mount Hermon - 3201
Office: 805 Okisko Rd Elizabeth City, NC 27909-
(O) (252) 264-3791
*Home: 805 Okisko Rd Elizabeth Cty, NC 27909-7209
(H) (252) 264-2156
e-Mail: haywoodgillikin@yahoo.com

Gira, Jr., M. David [David] (Amy) {Student Local Pastor}
(Burlington) Concord - 1181
*Home: 4462 E. GBO-Chapel Hill Road Graham, NC 27253-
(H) (336) 376-9719
e-Mail: mdgira@nccumc.org

Girod, David W. [David] (Alice) {Elder in Full Connection}
(Durham) Pleasant Green - 2251
*Office: 3005 Pleasant Green Rd Durham, NC 27705-7134
(O) (919) 383-2339 (Fax) (919) 383-5701
Home: 5532 Jomali Dr Durham, NC 27705-8392
(H) (919) 383-1397
e-Mail: dwgirod@nccumc.org

Glass, Jr., Joseph Conrad [Conrad] (Gaynelle) {Retired Minister}
(Raleigh) -
Office: Bx7801, 310 Poe Hall, NCSU Raleigh, NC 27695-7801
(O) (919) 515-6241 (Fax) (919) 515-4039
*Home: 3208 Huntleigh Dr. Raleigh, NC 27604-3310
(H) (919) 876-4758
e-Mail: conrad_glass@ncsu.edu

Glaze ,Coleman Lane {Elder in Full Connection}
(Burlington) Campus Minister, Clemson Univ. -
*Home: 1030 Tarleton Ave Burlington, NC 27215-2156

Gleaves, Edith Lee [Edith] {Elder in Full Connection}
(Rockingham) Dep. Secretary, GBGM -
Office: GBGM, 475 Riverside Drive, New York, NY 10115-0122
(O) (212) 870-3662 (Fax) (212) 870-3774
*Home: 151 E. Palisade Ave, #8B Englewood, NJ 07631-
e-Mail: egleaves@gbgm-umc.org

Glennon, Dennis J. [Denny] (Sue) {Full-time Local Pastor}
(Rockingham) Ellerbe-Mt. Pleasant - 9070
Office: PO Box 340 Ellerbe, NC 28338-
(O) (910) 652-2571
*Home: PO Box 340 Ellerbe, NC 28338-0340
(H) (910) 652-2571
e-Mail: dglennon@etinternet.net

Glover, R. Keith [Keith] (Fran) {Retired Minister}
(Raleigh) - 8431
Office: 8501 Honeycutt Rd Raleigh, NC 27615-
(O) (919) 847-1536 (Fax) (919) 876-5894
*Home: 5317 Cypress Ln Raleigh, NC 27609-4109
(H) (919) 876-5894 (Fax) (919) 876-5894
e-Mail: rkglover@cs.com

Godfrey, Carmen B. [Randi] (Fred) {Deacon member of Other Conference}
(Wilmington) Seaside - Associate - 12241
*Office: 1300 Seaside Rd SW Sunset Beach, NC 28468-6143
(O) (910) 579-5753 (Fax) (910) 575-6535
Home: 417 Bayberry Lane Sunset Beach, NC 28468-
(H) (910) 579-2958

Godwin, Sherwood A. [Sherwood] (Margaret (Peg)) {Incapacity Leave}
(Greenville) -
Office:
(Fax) (252) 524-0875
*Home: 4909 Pineville St Grifton, NC 28530-
(H) (252) 524-0874
e-Mail: n4eup@coastalnet.com

Goehring, Carol W. [Carol] (David) {Elder in Full Connection}
(Greenville) Jarvis Memorial - 6121
*Office: 510 S. Washington Street Greenville, NC 27858-2301
(O) (252) 752-3101 (Fax) (252) 752-9377
Home: 107 Williamsburg Drive Greenville, NC 27858-6325
(H) (252) 756-4645
e-Mail: jarvis@coastalnet.com

Goehring, David J. [David] (Carol W.) {Elder in Full Connection}
(Greenville) Jarvis Memorial - 6121
*Office: 510 S. Washington Street Greenville, NC 27858-2301
(O) (252) 752-3101 (Fax) (252) 752-9377
Home: 107 Williamsburg Drive Greenville, NC 27858-6325
(H) (252) 756-4645
e-Mail: jarvis@coastalnet.com

Goldfinch, Jr., Albert Eugene [Gene] (Teresa) {Elder in Full Connection}
(Fayetteville) South River - 4440
Office: 4645 Minnie Hall Rd. Autryville, NC 28318-
(O) (910) 567-2615
*Home: 4645 Minnie Hall Rd. Autryville, NC 28318-
(H) (910) 567-5226

Gonia, Rachel Radeline [Rachel] (Ronald) {Elder in Full Connection}
*Home: 12006 Queens Place, SE Huntsville, AL 35803-
e-Mail: RadeGonia@aol.com

Gonia, Ronald E. [Ronald] (Rachel) {Elder in Full Connection}
*Home: 12006 Queens Place SE Huntsville, AL 35803-

Gooch, Ray Thomas [Ray] {Elder in Full Connection}
(Sanford) Pittsboro Circuit - 11290
Office: PO Box 785 Pittsboro, NC 27312-9421
(O) (919) 542-3033
*Home: PO Box 785 Pittsboro, NC 27312-0785
(H) (919) 542-3033

Goodwin, Dennis M. [Dennis] (Peggy) {Elder in Full Connection}
(New Bern) Jacksonville: Trinity - 7201
Office: 301 Marine Boulevard Jacksonville, NC 28540-
(O) (910) 455-4814 (Fax) (910) 455-7498
*Home: 115 Fawn Tr. Jacksonville, NC 28540-4595
(H) (910) 347-1547 (Fax) (810) 824-0269
e-Mail: dgoodwin@nccumc.org

Gouveneur, Joseph P. [Joe] (Erika) {Student Local Pastor}
(Rocky Mount) Hawkins-Tabor Charge - 10110
*Home: 16976 Justice Branch Road Littleton, NC 27850-8719
(H) (252) 586-3993
e-Mail: jgouve2219@barclays.net

Graves, Stacey Zane [Stacey] (Renee) {Elder in Full Connection}
(Raleigh) Knightdale - 8221
Office: P O Box 83 Knightdale, NC 27545-0083
(O) (919) 266-2373 (Fax) 266-1375
*Home: 423 3rd Ave Knightdale, NC 27545-9448
(H) (919) 266-2110
e-Mail: kumcl@bellsouth.net

Graves, Walter L. [Walter] (Peggy C.) {Elder in Full Connection}
(New Bern) Trinity , New Bern - 7321
*Office: 811 Simmons St New Bern, NC 28560-5300
(O) (252) 637-2660 (Fax) (252) 637-7416
Home: 2315 Elizabeth Ave New Bern, NC 28562-4321
(H) (252) 637-5259
e-Mail: digger@cconnect.net

Green, Harold William [William] {Elder in Full Connection}
(Raleigh) Cary: First - Associate - 8051
*Office: 117 S Academy St Cary, NC 27511-3301
(O) (919) 467-1861 (Fax) (919) 467-1861
Home: 106 Colchis Court Cary, NC 27513-
(H) (919) 460-7115
e-Mail: wgreen@fumc-cary.org

Green, Lindsey [Lindsey] {Full-time Local Pastor}
(Greenville) Queen Street -
Office: PO Box 508 Kinston, NC 28502-
(O) (252) 527-2119 (Fax) (252) 527-9343
*Home: 801 D Doctors Drive Kinston, NC 28501-
(H) (252) 523-6604
e-Mail: Lgreen@icomnet.com

Greener, Thomas M. [Tom] (Karen) {Elder in Full Connection}
(New Bern) Faith Harbor - 7521
*Office: PO Box 2713 Surf City, NC 28445-
(O) (910) 328-5571
Home: 510 Cedar Avenue Hampstead, North Carolina 28443-
(H) (910) 329-1809
e-Mail: tgreener@wilmington.net

Greenway, Richard O. [Rich] (Mary L.) {Elder in Full Connection}
(Burlington) Union Grove - 1461
Office:
(Fax) (919) 929-4597
*Home: 6407 Union Grove Rd Hillsborough, NC 27278-8310
(H) (919) 929-4597 (Fax) (919) 929-4597
e-Mail: rogreen@netpath.com

Greenwood, Susan Pate [Susan Pate] (Doug) {Elder in Full Connection}
(Durham) Trinity - 2281
*Office: 215 N Church St Durham, NC 27701-3327
(O) (919) 683-1386 (Fax) (919) 688-0974
Home: 1108 W Knox St Durham, NC 27701-1527
(H) (919) 682-0800
e-Mail: pastorsusan@mindspring.com

Grill, C. Franklin [Frank] (Helge) {Retired Minister}
(Sanford) -
*Home: 330 Azalea Rd. Southern Pines, NC 28387-8826
(H) (910) 695-8826
e-Mail: engrill@pinehurst.net

Grissom, David R. [David] (Sue) {Elder in Full Connection}
(Durham) Administrator, Masonic HFC -
*Office: 600 College St Oxford, NC 27565-2717
(O) (919) 693-5111 (Fax) (919) 693-2479
Home: 500 College St Oxford, NC 27565-2715
(H) (919) 690-0542
e-Mail: dgrissom@mhcoxford.org

Grossberg, Debra [Debbie] (Guy L'Hoste) {Full-time Local Pastor}
(Durham) Mt. Tirzah - 2411
Office: 4585 Surl-Mt. Tirzah Road Timberlake, NC 27583-
*Home: 4553 Surl-Mt. Tirzah Road Timberlake, NC 27583-
(H) (336) 364-1387
e-Mail: jparis820@aol.com

Grove, Carol Hays [Carol] (Ed) {Full-time Local Pastor}
(Rocky Mount) Macon-Wesley Memorial Charge - 10510
*Office: PO Box 614 Warrenton, NC 27586-
(O) (252) 257-4744
Home: 210 N. Main Street Warrenton, NC 27589-1824
(H) (252) 257-4744

Guider, Charlene Pierce [Charlene] (Douglas) {Elder in Full Connection}
(New Bern) Richlands - 7371
Office: PO Box 1217 Richlands, NC 28574-
(O) (910) 324-5464 (Fax) (252) 633-2705
*Home: PO Box 1217 Richlands, NC 28574-
(H) (910) 324-3665
e-Mail: lighthouse@gibralter.net

Gum, Donald F. [Don] (Vicki) {Elder in Full Connection}
(Burlington) Dir. Past. Care, Alam Reg Med. -
*Office: PO Box 202 Burlington, NC 27216-0202
(O) (336) 538-7475 (Fax) (336) 538-7436
Home: 314 Westridge Drive Burlington, NC 27215-
e-Mail: gumdon@armc.com

Gunter, Edward M. [Ed] (Beverly) {Elder in Full Connection}
(Raleigh) St. Andrews - 8171
*Office: 1201 Maxwell Dr. Raleigh, NC 27603-4266
(O) (919) 772-4410 (Fax) (919) 772-1256
Home: 201 Winterlochen Rd. Raleigh, NC 27603-3853
(H) (919) 772-4410
e-Mail: DrEMGunter@aol.com

Gurganus, Ron [Ron] {Part-time Local Pastor}
(Goldsboro) Elevation - 5501
*Home: 2017 Deer Trail Clayton, NC 27520-
(H) (919) 553-2209 (Fax) (919) 553-7799
e-Mail: gurganusr@msn.com

Guthrie, Walter Sherman [Sherman] (Kim) {Associate Member}
(Goldsboro) Bethel (Wayne Co.) - 5031
*Home: 295 LaGrange Rd LaGrange, NC 28551-
(H) (919) 778-3502

Hackett, Charles Martin [Charles] (June) {Retired Minister}
(Goldsboro) -
*Home: 103 Foxwood Pl Goldsboro, NC 27530-9258
(H) (919) 734-7449
e-Mail: chackett13_99@yahoo.com

Hadden, Sidney Gene [Gene] (Leigh) {Elder in Full Connection}
(Rocky Mount) Spring-Lebanon - 10350
Office: 128 Woodland Road Roanoke Rapids, NC 27870-
(O) (252) 537-0616
*Home: 128 Woodland Road Roanoke Rapids, NC 27870-2232
(H) (252) 537-0616
e-Mail: gene@hadden.com

Haddock, Jr., William A. [Bill] (Jean) {Elder in Full Connection}
(Wilmington) Wrightsboro - 12451
*Office: 3300 N. Kerr Ave. Wilmington, NC 28405-
(O) (910) 762-2583 (Fax) (910) 762-2549
Home: 141 Long Ridge Dr. Wilmington, NC 28405-8853
(H) (910) 799-4600
e-Mail: revbillh@aol.com

Hadley, Jr., Jacob Milton [Milton] {Elder in Full Connection}
(Rocky Mount) Dir. of Chaplaincy Services -
*Office: 2600 Croasdaile Farm Parkway Durham, NC 27705-
(O) (919) 384-2468 (Fax) (919) 384-2480
Home: 106 Mallard Ct., 18A Chapel Hill, NC 27514-
(H) (919) 932-3591
e-Mail: milh@aol.com

Hagerty, Robert Allen [Bob] (Kathleen) {Probationary Member}
(Sanford) Broadway/Morris Chapel - 11052
Office: PO Box 87 Broadway, NC 27505-
(O) (919) 258-3721
*Home: PO Box 894 Broadway, NC 27505-
(H) (919) 258-6533
e-Mail: kathleenandbob@juno.com

Hale, Michael L. [Mike] (Jane) {Elder in Full Connection}
(Fayetteville) St. Matthews-Grace - 4250
*Office: 202 Hope Mills Road Fayetteville, NC 28304-
(O) (910) 425-0401 (Fax) (910) 425-4830
Home: 4948 Lattimore Street Hope Mills, NC 28348-2448
(H) (910) 425-3790 (Fax) (910) 423-8494
e-Mail: mhale@mhfc.com

Hall, Stephen B. [Steve] (Teresa) {Elder in Full Connection}
(Wilmington) Zion - 12471
*Home: 6860 Zion Church Road NE Leland, NC 28451-7726
(H) (910) 253-5349
e-Mail: shall59753@aol.com

Hall, Steven M. [Steve] (Cheryl N.) {Elder in Full Connection}
(Goldsboro) Whitley Memorial-Elizabeth - 5430
Office: 300 Wilson Mills Rd. Smithfield, NC 27577-
(O) (919) 989-8506 (Fax) (919) 989-8506
*Home: 210 Park Ave Smithfield, NC 27577-3031
(H) (919) 934-8834
e-Mail: ourcatkee@aol.com

Hall, Sr., W. Kenneth [Ken] (Pat) {Elder in Full Connection}
(Durham) Asbury - 2101
Office: 806 Clarendon St Durham, NC 27705-4208
(O) (919) 286-0711
*Home: 2011 West Club Blvd Durham, NC 27705-3209
(H) (919) 286-1975
e-Mail: kenhall@nccumc.org

Hall, Jr., William Kenneth [Kenneth] (Kari) {Elder in Full Connection}
(Wilmington) Wesley's Chapel - 12311
Office: 2409 Peanut Plant Rd. Elizabethtown, NC 28337-
(O) (910) 645-4011 (Fax) (910) 645-6207
*Home: 2409 Peanut Plant Road Elizabethtown, NC 28337-
(H) (910) 645-4934
e-Mail: athanasius@kingsport.com

Ham, William Craig [Craig] (Marla) {Full-time Local Pastor}
(Fayetteville) Marvin - 4381
Office: 6766 NC HWY 87 S fayetteville, NC 28306-
(O) (910) 484-8706
*Home: 6766 NC HWY 87 S Fayetteville, NC 28306-
(H) (910) 484-8706
e-Mail: ham_craig@hotmail.com

Hamilton, James W. [Jim] (Betty) {Retired Minister}
(Sanford) -
*Home: PO Box 889 Biscoe, NC 27209-0889
(H) (910) 428-2225

Hamilton, Riley T. [Riley] (Betty) {Retired Local Pastor}
(Raleigh) -
*Home: 202 Kelly Green Ct. Rolesville, NC 27572-9441
(H) (919) 562-2437
e-Mail: revhamilton@mindspring.com

Hamm, Rodney G. [Rodney] (Phyllis) {Elder in Full Connection}
(Burlington) Burlington DS -
*Office: 3143 Brycewood Place Burlington, NC 27215-4687
(O) (336) 584-7959 (Fax) (336) 585-0260
Home: 3143 Brycewood Place Burlington, NC 27215-4687
(H) (336) 584-7959
e-Mail: rhamm@netpath.net

Hammond, Robert Michael [Rob] (Denise) {Elder in Full Connection}
(Fayetteville) Lillington - 4351
*Office: PO Box 506 Lillington, NC 27546-
(O) (910) 893-4811
Home: P O Box 237, 1205 Main St, Lillington, NC 27546-
(H) (910) 893-3627

Han, Kwang Youn [Chris] (SeungBun) {Full Member of Other Denomination}
(Raleigh) Raleigh Korean - 8461
*Office: 1712 E. Millbrook Rd. Raleigh, NC 27609-
(O) (919) 876-0865 (Fax) (919) 676-6072
Home: 8805 Cottingham Way Raleigh, NC 27615-
(H) (919) 676-6072
e-Mail: hanchrs@aol.com

Hancock, C. Glenn [Glenn] (Lynne) {Associate Member}
(Sanford) Troy Circuit - 11430
Office: 1182 NC 109 Troy, NC -
(O) (910) 572-1661
*Home: 1182 NC 109 Troy, NC 27371-9712
(H) (910) 572-1661
e-Mail: hancock@pinehurst.net

Hancock, Johanna Hudgin [Jo] (Al) {Probationary Member}
(Rocky Mount) Northampton Charge - 10210
Office: PO Box 767 Jackson, NC 27845-0767
(O) (252) 534-4281 (Fax) (252) 534-1589
*Home: P O Box 767 Jackson, NC 27845-0767
(H) (252) 534-4281 (Fax) (252) 534-1589
e-Mail: jhancock@nccumc.org

Hankal, Madison N. [Madison] {Elder in Full Connection}
(Rocky Mount) Rocky Mount: First - Assoc. - 10291
*Office: 100 S. Church Street Rocky Mount, NC 27804-5701
(O) (252) 977-0400 (Fax) (252) 977-1748
Home: 3217 Amherst Rd. Rocky Mount, North Carolina 27804-3802
(H) (252) 451-0604
e-Mail: mhankal@firstmethodistrm.org

Harbin, Jr., Harold H. [Hal] (Libby) {Elder in Full Connection}
(Greenville) Hyde County Coop Parish - 6250
*Office: 21600 US 264 Swan Quarter, NC 27885-
(O) (252) 926-0104
Home: 21600 US 264 Swan Quarter, NC 27885-
(H) (252) 926-0104
e-Mail: hharbin@nccumc.org

Hardt, Otto H. C. [Otto] (Betty) {Retired Minister}
(Burlington) -
*Home: 2503 McKinney St. Burlington, NC 27217-
(H) (336) 570-0629
e-Mail: ohardt@triad.rr.com

Hardy, Robert Eugene [Bob] (Peg) {Part-time Local Pastor}
(Goldsboro) Yelverton - 5551
Office: P. O. Box 96 LaGrange, NC 28551-
(O) (252) 566-4019 (Fax) (252) 566-9322
*Home: 3567 Brothers Road LaGrange, NC 28551-

Hargrove, Robert H. [Bob] (Alethea) {Retired Local Pastor}
(Rockingham) -
*Home: 1684 Willis Road Meadows of Dan, VA 24120-3989
(H) (540) 593-2260

Harrell, Haywood L. [Haywood] (Dorothy) {Retired Minister}
(Goldsboro) -
*Home: 4300 Hwy 13 South Snow Hill, NC 28580-9461
(H) (252) 747-2090

Harrington, William David [David] (Gail) {Elder in Full Connection}
(Greenville) Farmville - 6091
*Office: PO Box 153 Farmville, NC 27828-0153
(O) (252) 753-4803 (Fax) (252) 753-6062
Home: 204 Hillcrest Dr. Farmville, NC 27828-1204
(H) (252) 753-4774
e-Mail: farmumc@skantech.net

Harris, Don Lee [Don Lee] (Emma) {Retired Minister}
(Greenville) Wesley Memorial - 6411
*Home: 1408 Bridgeton Rd Rocky Mount, NC 27804-9315

Harris, Henry Paul [Paul] (Sue) {Full-time Local Pastor}
(New Bern) Cedar Island-Sea Level - 7090
*Office: PO Box 599 Cedar Island, NC 28520-0599
(O) (252) 225-1141
Home: 2943 Cedar Island Rd Cedar Island, NC 28520-0599
(H) (252) 225-1141
e-Mail: pharris@clis.com

Harris, Jr., James H. [Jim] (Brenda) {Elder in Full Connection}
(Sanford) Mount Gilead:First-Zion - 11240
*Office: PO Box 176 Mount Gilead, NC 27306-0176
(O) (910) 439-6475 (Fax) (910) 439-4344
Home: PO Box 702, 106 E Ingram St, Mount Gilead, NC 27306-0702
(H) (910) 439-6445
e-Mail: jharris@ac.net

Harris, Jr., Robert G. [Bob] (Donna) {Retired Minister}
(Greenville) -
*Home: 7 Lonsdale Rd. Farmingdale, ME 04344-
(H) (207) 622-7220

Harris, Sue [Sue] (John) {Part-time Local Pastor}
(Wilmington) Watha - 12561
Office: 2303 Princess Pl. Dr. Wilmington, NC 28405-
*Home: 2303 Princess Pl. Dr. Wilmington, NC 28405-
(H) (910) 763-3114
e-Mail: 5avenue@bellsouth.net

Harrison, Shana Deanetia [Shana] {Elder in Full Connection}
(Wilmington) Missionary Serving in Chile -
Office: Las Dalias 1847, Nunoa, Santiago, Chile, -
*Home: Exequiel Fernandez 1624, Depto.71B, Nunoa,Santiago Chile, -
e-Mail: shana@chilesat.net

Harriss, David J. [David] (Maria) {Full-time Local Pastor}
(Fayetteville) Newton Grove Charge - 4390
Office:
(O) (910) 594-0604
*Home: 135 W Grove St Newton Grove, NC 28366-7522
(H) (910) 594-0969

Harriss, Margaret C. [Margaret] {Full-time Local Pastor}
(New Bern) Beech Grove-Rhems - 7050
Office: 1035 Washington Post Road New Bern, NC 28562-
*Home: 1035 Washington Post Road New Bern, NC 28562-
(H) (252) 638-2248

Harry, James H. [Jim] (Robin) {Elder in Full Connection}
(Raleigh) Trinity - 8501
*Office: 824 N Bloodworth St Raleigh, NC 27604-1232
(O) (919) 832-1390 (Fax) (919) 832-1548
Home: 1301 Mordecai Dr Raleigh, NC 27604-1344
(H) (919) 833-7466
e-Mail: jimharry@juno.com

Harsh-Cafferty, Susan L. [Susan] (Dennis J.) {Elder in Full Connection}
(Sanford) Goldston - 11161
*Office: PO Box 85 Goldston, NC 27252-0085
(O) (919) 898-4523
Home: PO Box 85 Goldston, NC 27252-0085
(H) (919) 898-4337
e-Mail: djcshc@earthlink.net

Harthon, Susan Linn [Susan] {Student Local Pastor}
(Burlington) Warrens Grove - 1531
Office: 1500 Wesleyan Road Roxboro, NC 27573-3717
(O) (33) 597-4242
*Home: 1500 Wesleyan Rd Roxboro, NC 27573-3717
(H) (336) 597-5272
e-Mail: s.harthon@mindspring.com

Harvey, George C. [George] (Jeannie) {Part-time Local Pastor}
(Fayetteville) Community - 4531
*Office: PO Box 1903 Fayetteville, NC 28302-1903
(O) (910) 323-3827 (Fax) (910) 323-5004
Home: 6614 Marquette St. Fayetteville, NC 28311-
(H) (910) 488-8320
e-Mail: runseek@boto.infi.net

Harvin, David L. [David] (Sue) {Elder in Full Connection}
(Burlington) Dir. of Dev., Stop Hunger Now -
Office: 2501 Clark St.,Ste 301 Raleigh, NC 27607-7213
(O) (919) 839-0689 (Fax) (919) 839-8971
*Home: 2438 Kornegay Pl. Chapel Hill, NC 27514-
(H) (919) 932-9640
e-Mail: dharvin@aol.com

Harwood, Jr., John E. [John] (Gail) {Elder in Full Connection}
(Durham) Long Memorial - 2491
*Office: P O Box 310 Roxboro, NC 27573-0310
(O) (336) 599-1193 (Fax) (336) 599-1194
Home: 508 Clayton Ave Roxboro, NC 27573-0310
(H) (336) 599-2284
e-Mail: longmemorial@person.net

Hatch, Mary Martha [Marti] {Elder in Full Connection}
(Raleigh) Assoc. Pastor of College&Youth -
*Office: PO Drawer 1988 Greenville, SC 29602-2008
(O) (864) 232-7341 (Fax) (864) 242-4478
Home: 26 Honeybee Lane Taylors, SC 29687-
(H) (864) 292-2466
e-Mail: marti.hatch@bsumc.com

Hawkins, Patricia Freeman [Pat] (Rick) {Student Local Pastor}
(Burlington) Christ-Chapel Hill -
*Office: 800 Market Street Chapel Hill, NC 27516-
Home: 3509 Hamstead Court Durham, NC 27707-
e-Mail: phawkins@christmethodist.org

Hayes, Carol Dell [Carol] {Incapacity Leave}
(Durham) Incapacity Leave -
*Home: 4100 Five Oaks Dr., #28, Durham, NC 27707-5252
(H) (919) 490-8675 (Fax) (919) 490-8675
e-Mail: sabbathstar@earthlink.net

Hayes, James H. [Jim] (Barbara) {Associate Member}
(New Bern) Pollocksville-Lee's Chapel - 7350
Office: PO Box 236 Pollocksville, NC 28573-
(O) (252) 224-2311
*Home: P O Box 236 Pollocksville, NC 28573-
(H) (252) 224-6801
e-Mail: pumc@cconnect.net

Hayes, Laura E. [Laura] {Probationary Elder}
(Wilmington) Wrightsville - Assoc. - 12461
Office: PO Box 748 Wrightsv. Bch., NC 28480-0748
(O) (910) 256-4471 (Fax) (910) 256-4478
*Home: 5213 Sundance Way #201 Wilmington, NC 28409-
(H) (910) 313-2926
e-Mail: leha*@nccumc.org

Heath, Jr., Leland Monroe [Leland] (Joy) {Part-time Local Pastor}
(Goldsboro) Kenansville Parish - 5240
Office: PO Box 1297 Goldsboro, NC 27533-
(O) (919) 739-9167 (Fax) (919) 739-9124
*Home: 4342 Davis-Hardy Rd Kinston, NC 28504-9323
(H) (252) 569-7311 (Fax) (252) 569-7311
e-Mail: leland_heath@hotmail.com

Hedrick, Sr., Lonnie {Part-time Local Pastor}
(Greenville) Holly Springs - 6171
*Home: 109 North Eden Drive Washington, NC 27889-
(H) (252) 975-7909
e-Mail: lonniehedrick@excite.com

Heitzenrater, Warren T. [Warren] {Probationary Member}
(Burlington) Efland - 1191
*Office: PO Box 121 Efland, NC 27243-
(O) (919) 732-7957
Home: P O Box 121, 3100 US Hwy 70, Efland, NC 27243-0121
(H) (919) 732-8451
e-Mail: wheitz@nccumc.org

Helms, Jr., Julian B. [J.B.] (Carolyn) {Retired Minister}
(Goldsboro) - 5271
*Home: P.O. Box 82 Magnolia, NC 28453-2845
(H) (910) 289-4354
e-Mail: jbhelms@duplinnet.com

Helms, Suzanna Ross [Suzanna] (Hank) {Elder in Full Connection}
(Raleigh) Family Leave -
*Home: 628 High Drive Carmel, IN 46033-2340
(H) (317) 566-9074
e-Mail: suzhelms@aol.com

Hemenway, James J. [Jim] (Susan) {Student Local Pastor}
(Burlington) Carr-Lebanon - 1320
Office: 6101 Lebanon Rd Mebane, NC 27302-
(O) (919) 563-9883
*Home: 6101 Lebanon Rd. Mebane, NC 27302-
e-Mail: jim_hemenway@hotmail.com

Hemminger, II, Teddy Lamont [Lamont] (Alicia) {Part-time Local Pastor}
(Wilmington) Garland Charge - 12130
*Office: PO Box 427 Garland, NC 28441-
(O) (910) 529-1848
Home: 47 W. 4th St Garland, NC 28441-
(H) (910) 529-3051
e-Mail: tkdpreacher@cs.com

Henderson, Regina [Regina] {Elder in Full Connection}
Office: PO Box 728 Chapel Hill, NC 27514-
(O) (919) 929-7191 (Fax) (919) 929-7203
*Home: 4224 Standing Rock Way Raleigh, NC 27604-

Hendricks, M. Elton [Elton] (Jerry) {Elder in Full Connection}
(Fayetteville) President, Methodist College -
*Office: 5400 Ramsey St Fayetteville, NC 28311-1420
(O) (910) 630-7005 (Fax) (910) 630-7317
Home: 234 Kinlaw Rd Fayetteville, NC 28311-1432

Herrin, Charles L. [Chuck] (Kitty) {Elder in Full Connection}
(Raleigh) Longview - 8411
*Office: 2312 Milburnie Rd Raleigh, NC 27610-1748
(O) (919) 834-7554
Home: 137 N Lord Ashley Rd Raleigh, NC 27610-2436
(H) (919) 828-4772 (Fax) (919) 755-9252
e-Mail: chuckitty@yahoo.com

Herring, Charles M. [Charlie] {Elder in Full Connection}
(Rockingham) Chaplain, US Army -
Office:
(O) (210) 916-1105 (Fax) (210) 916-1169
*Home: 1125 Montclair Drive Hinesville, GA 31313-5378
e-Mail: charles.herring@amedd.army.mil

Hickle, Steven A. [Steve] (Peggy) {Elder in Full Connection}
(Raleigh) Fairmont - 8361
Office: 2501 Clark Ave Raleigh, NC 27607-7213
(O) (919) 832-3316 (Fax) (919) 832-4038
*Home: 117 Brooks Ave Raleigh, NC 27607-7126
(H) (919) 832-2403
e-Mail: hickle@mindspring.com

Hicks, Jr., James W. [Jim] (Ruby) {Retired Associate Member}
(Goldsboro) -
*Home: 3730 Salem Church Rd. Goldsboro, NC 27530-8071
(H) (919) 736-2311

Hicks, Patricia V. [Trish] {Deacon in Full Connection}
(Raleigh) Cary:First - 8051
*Office: 117 S Academy St Cary, NC 27511-3301
(O) (919) 467-1861 (Fax) (919) 467-1861
Home: 207 Applecross Dr Cary, NC 27511-5070
(H) (919) 467-2183
e-Mail: pvhicks@aol.com

Hicks, Phyllis K. [Phyllis] {Elder in Full Connection}
(Burlington) Dir. Past. Care & Counseling -
Office: Suite 220, 3325 Durham Chapel Hill Blvd., Durham, NC 27707-2646
(O) (919) 489-6452
*Home: 100 Markham Dr Chapel Hill, NC 27514-2114
(H) (919) 968-7671

Hicks, Rose C. [Rose] (Ray) {Part-time Local Pastor}
(Goldsboro) Ebenezer - 5471
Office: 3859 W. US 70 Hwy Goldsboro, NC 27530-
(O) (919) 731-4201
*Home: 563 Airport Rd. Pikeville, NC 27863-
(H) (919) 735-7588
e-Mail: rosehicks@juno.com

Hicks, Wayne Marion [Wayne] (April) {Elder in Full Connection}
(Greenville) Salem - 6301
*Office: P O Box 218 Simpson, NC 27879-0218
(O) (252) 752-1273 (Fax) (252) 752-3192
Home: 2764 Milbrook Dr Greenville, NC 27858-
(H) (252) 752-7405
e-Mail: salemchurch@coastalnet.com

Higgins, Lawrence C. [Larry] (Rhonda) {Elder in Full Connection}
(Sanford) Tabernacle - 11321
Office: PO Box 395 Robbins, NC 27325-3087
(O) (910) 948-3087
*Home: PO Box 395 Robbins, NC 27325-0395
(H) (910) 948-2288
e-Mail: higgins3@utinet.net

Highsmith, Emmett James [E. J.] (Diane) {Part-time Local Pastor}
(Wilmington) Westview - 12331
Office: Malpass Corner Elementary Sch, 4992 Malpass Corner Rd., Burgaw, NC 28425-
(O) (910) 283-5889
*Home: 4869 Highsmith Road Rocky Point, NC 28457-
(H) (910) 259-5278
e-Mail: ejhighsmith@hotmail.com

Hill, Jr., A. P. [A. P.] (LaRue) {Retired Minister}
(Greenville) -
*Home: 2009 Fairview Way Greenville, NC 27858-5326

Hill, Edward Carlton [Eddie] (Nita) {Elder in Full Connection}
(Fayetteville) Kipling - 4331
*Office: P O Box 88 Kipling, NC 27543-
(O) (919) 552-2124
Home: P O Box 186 Kipling, NC 27543-0186
(H) (919) 567-1050

Hill, II, Edward F. [Ned] (Rochelle) {Elder in Full Connection}
(Raleigh) Millbrook - 8421
*Office: 1712 E Millbrook Rd Raleigh, NC 27609-4910
(O) (919) 876-0865 (Fax) (919) 876-9373
Home: 1012 Cedarhurst Dr Raleigh, NC 27609-5416
(H) (919) 876-3910
e-Mail: nedhill@attglobal.net

Hill, Jan N. [Jan] (Rick) {Probationary Member}
(Fayetteville) Hay Street - Assoc. - 4181
*Office: P O Box 456 Fayetteville, NC 28302-
(O) (910) 483-2343 (Fax) (910) 483-6290
Home: 6951 Main St Wade, NC 28395-
(H) (910) 609-1808
e-Mail: revpj@msn.com

Hill, Jr., Noah B. [N. B.] (Charlotte) {Retired Minister}
(Fayetteville) -
*Home: 463 Albemarle Dr Fayetteville, NC 28311-1542
(H) (910) 488-4179

Hill, Ralph M. [Ralph] (Faye) {Elder in Full Connection}
(Greenville) Hookerton - 6181
Office: PO Box 10, 308 Church St., Hookerton, North Carolina 28538-
(O) (252) 747-5548
*Home: PO Box 10, 308 Church St., Hookerton, NC 28538-
(H) (252) 747-5548
e-Mail: hookertonumc@esn.net

Hill, Robert Elwood [Robert] {Full-time Local Pastor}
(Wilmington) Chadbourn-Evergreen - 12090
*Home: 300 E 3rd Ave Chadbourn, NC 28431-

Hillman, Randy A. [Randy] (Wanda) {Elder in Full Connection}
(Elizabeth City) Chaplain, Forsyth Mem. Hosp. -
Office: 3333 Silas Creek Pky Winston Salem, NC 27103-3013
(O) (336) 718-2005 (Fax) (336) 718-9247
Home: 4408 Robinhood Rd Winston Salem, NC 27106-4236
(H) (336) 922-4297
e-Mail: rahillman@novanthealth.org

Hines, James R. [Jim] (Jean) {Full-time Local Pastor}
(Durham) Union Chapel - 2641
Office:
(O) (252) 438-6978
*Home: 6479 Raleigh Rd. Kittrell, NC 27544-

Hinnant, H. Mallie [Mallie] (Susan) {Elder in Full Connection}
(Goldsboro) General Evangelist -
*Office: PO Box 11392 Goldsboro, NC 27532-1392
(O) (919) 242-6132 (Fax) (919) 242-3391
Home: PO Box 751 Pikeville, NC 27863-0751
(H) (919) 242-6132
e-Mail: hmhinnant@aol.com

Hobbs, James L. [Jim] (Mary) {Retired Minister}
(Burlington) -
*Home: 1899 Wilkins St Burlington, NC 27217-
(H) (336) 227-3153
e-Mail: jhobbs@netpath.net

Hobbs, John W. [John] (Betty Jo) {Retired Minister}
(Greenville) -
*Office: PO Box 3355 Wilmington, NC 28406-0355
(O) (910) 313-1441
Home: 3118 Tottenham Ct. Wilmington, NC 28409-
(H) (910) 313-1365
e-Mail: mmu@sortclear.com

Hobbs, Michael B. [Michael] (Gaye) {Elder in Full Connection}
(Burlington) Davis St. - 1041
*Office: 606 E Davis St Burlington, NC 27215-5922
(O) (336) 227-3784 (Fax) (336) 226-8405
Home: 528 Tarleton Ave Burlington, NC 27215-4910
(H) (336) 226-6663
e-Mail: mbhobbs@netpath.net

Hobbs, Susan Parler [Susan] (Bill) {Full-time Local Pastor}
(Raleigh) Garner First -
*Office: PO Box 2179 Garner, NC 27529-
(O) (919) 772-2042 (Fax) (919) 772-2197
Home: 5705 Hayloft Cir Raleigh, NC 27606-2239
e-Mail: susan@garnerumc.org

Hockett, Margaret B. [Margaret] (Jerry) {Full-time Local Pastor}
(Wilmington) Wesley Memorial Assoc. - 12441
Office: 1401 S. College Rd. Wilmington, NC 28403-5104
(O) (910) 791-4092
*Home: 111 Sassanque Rd Castle Hayne, NC 28429-6227
(H) (910) 675-2600
e-Mail: jmhockett111@cs.com

Hocutt, Allison Brady [Al] (Paula) {Elder in Full Connection}
(Sanford) Mount Pleasant - 11481
*Office: 269 Manns Chapel Rd Pittsboro, NC 27312-
(O) (919) 929-8845
Home: 920 Manns Chapel Rd Pittsboro, NC 27312-
(H) (919) 967-8578
e-Mail: mtpleasant@ntrnet.net

Holliday, William Ervin [William] (Elizabeth M.) {Elder in Full Connection}
(Burlington) Hebron - 1281
*Office: 2325 Mebane Oaks Rd Mebane, NC 27302-8616
(O) (919) 563-3375
Home: 2275 Mebane Oaks Rd Mebane, NC 27302-8615
(H) (919) 563-6408
e-Mail: weholliday@mindspring.com

Hollis, Thomas M. [Tom] (Ann) {Elder in Full Connection}
(Raleigh) Garner United Methodist - 8161
Office: P O Box 2179 Garner, NC 27529-
(O) (919) 773-1059 (Fax) (919) 772-2197
Home: 101 Oak Circle Garner, NC 27529-3041
(H) (919) 773-1059
e-Mail: tom@garnerumc.com

Holloway, Teresa Corley [Teresa] {Probationary Member}
(New Bern) Trinity - Assoc. - 7201
Office: PO Box 700 Jacksonville, NC 28541-0700
(O) (910) 455-4814 (Fax) (910) 455-7498
*Home: 132 Woodbridge Court Jacksonville, NC 28540-
(H) (910) 455-8256
e-Mail: tholloway@nccumc.org

Hollowell, David [David] {Interim Supply}
(Goldsboro) Carlton - 5521
*Home: 1730 Memorial Church Road Fremont, NC 27830-
(H) (919) 242-6966
e-Mail: DHollow886@aol.com

Holman, Nicholas Ray [Nick] {Part-time Local Pastor}
(Rocky Mount) Littleton - 10141
*Office: PO Box 26 Littleton, NC 27850-
(O) (252) 586-5385
Home: 2001 Chelsea Dr. NW Wilson, NC 27896-
(H) (252) 246-0769

Holmes, Audrey C. [Audrey] {Elder in Full Connection}
(Rockingham) Counselor, Family Alternatives -
Office: 406 W Broad St St. Pauls, NC 28384-
(O) (910) 865-4301
*Home: 2839 Oakland Rd. St. Pauls, NC 28384-9293

Holmes, William C. [William] (Linnie Virginia) {Elder Member of Other Conference}
(Elizabeth City) Ocracoke - 3271
Office: PO Box 278 Ocracoke, NC 27960-
(O) (252) 928-6219
*Home: 105 Howard St., Muddy Creek Rd., Ocracoke, NC 27960-
(H) (252) 928-4211

Holtsclaw, Thomas G. [Tom] (Jan) {Retired Minister}
(Greenville)
*Home: 755 Brooks Dairy Road Roxboro, NC 27573-
(H) (336) 597-9194

Hood, Elizabeth Hackney [Beth] (Paul) {Elder in Full Connection}
(Sanford) Lemon Springs - 11191
*Office: PO Box 129 Lemon Springs, NC 28355-0129
(O) (919) 776-9315
Home: P O Box 129 Lemon Springs, NC 28355-0129
(H) (919) 776-8072
e-Mail: pandb@mag-net.net

Hood, Jean L. [Jean] (Elizabeth) {Retired Minister}
(Goldsboro)
*Home: 2747 US Highway 13 South Goldsboro, NC 27530-8913
(H) (919) 689-9850

Horne, Alvin M. [Al] (Susan) {Elder in Full Connection}
(Burlington) Friendship - 1241
*Office: 4612 Friendship Patterson Mill Rd Burlington, NC 27215-8682
(O) (336) 227-0381
Home: 4702 Friendship Patterson Mill Rd Burlington, NC 27215-9619
(H) (336) 227-7733
e-Mail: H3SONS@aol.com

Horne, Herbert Franklin [Herb] (Hazel) {Retired Local Pastor}
(New Bern)
*Home: PO Box 728 Maysville, NC 28555-0728
(H) (910) 346-6409

Horney, Thurman {Student Local Pastor}
(Durham) Oxford: Salem-Harris Chapel - 2450
*Home: 302 Forrest Road Oxford, NC 27565-
(H) (919) 603-5844

Horton, Benjamin Edward [Ben] {Part-time Local Pastor}
(Wilmington) Epworth - 12361
*Office: P.O. Box3455 Wilmington, NC 2840-
(O) (910) 791-4092
Home: 4143D Spirea Drive Wilmington, NC 28403-
(H) (910) 392-5134
e-Mail: revben@worldnet.att.net

House, Thomas H. [Brother Tom] (Madelyn) {Retired Minister}
(Rockingham) -
*Home: 1000 Wesley Pines Rd #104 Lumberton, NC 28358-2148
(H) (910) 738-3686

Howell, Karen Caraway [Karen] {Full-time Local Pastor}
(Wilmington) Scotts Hill:Wes. Chap. Assoc. - 12321
Office: P O Box 10472 Wilmington, NC 28411-
(O) (910) 686-4041
*Home: 1795 Hwy 210 W Hampstead, NC 28443-
(H) (910) 270-4624
e-Mail: carawaykicks@aol.com

Hoyle, Jr., William S. [Will] (Carrie) {Elder in Full Connection}
(Wilmington) Carolina Beach: St Pauls - 12221
Office: PO Box 356 Carolina Beach, NC 28428-0356
(O) (910) 458-5310 (Fax) (910) 458-8048
*Home: 313 Wilson Ave Carolina Beach, NC 28428-
(H) (910) 458-8048 (Fax) (910) 458-8048
e-Mail: willrev@coastalnet.com

Huckaby, Jr., Robert L. [Rob] (Susan Y.) {Deacon in Full Connection}
Brentwood Brentwood Ten. -
*Office: 309 Franklin Rd Brentwood, TN 37027-
(O) (615) 373-3663
e-Mail: rob.asbury@juno.com

Hudson, Pamela Jo [Pamela] {Elder in Full Connection}
(Rocky Mount) Chaplain 1st Health Hospice -
Office: 5 Aviemore Dr Pinehurst, NC 28374-
(O) (910) 215-6014 (Fax) (910) 295-3720
*Home: 980 N. May St. #1 Southern Pines, NC 28387-
(H) (910) 692-4119
e-Mail: phudson@firsthealth.org

Huffines, Terry L. [Terry] (Lisa) {Elder in Full Connection}
(Sanford) Carthage - 11091
*Office: PO Box 70 Carthage, NC 28327-0070
(O) (910) 947-2705
Home: PO Box 70 Carthage, NC 28327-0070
(H) (910) 947-2472
e-Mail: cumc@utinet.net

Huffman, Bryan Scott [Bryan] (Duffy) {Probationary Member}
(Rocky Mount) Norlina - 10491
Office: PO Box 356 Norlina, NC 27563-0356
(O) (252) 456-2606
*Home: PO Box 356 Norlina, NC 27563-0356
(H) (252) 456-3150
e-Mail: bryanhuffman@hotmail.com

Huffman, Virgil B. [Butch] (Ann) {Elder in Full Connection}
(Raleigh) VIM, NCCDRM -
Office: PO Box 10955 Raleigh, NC 27605-0955
(O) (919) 832-9560 (Fax) (919) 832-5702
Home: 226 George Wilton Drive Clayton, NC 27520-
(H) (919) 938-1916
e-Mail: butchhuffman@hotmail.com

Huggins, III, H. Sidney [Sid] (Kay) {Elder in Full Connection}
(Greenville) Greenville DS -
*Office: 313 Clifton St, Suite A-2 Greenville, NC 27858-
(O) (252) 756-3918 (Fax) (252) 321-8787
Home: 101 Martinsborough Rd Greenville, NC 27858-6204
(H) (252) 353-7011
e-Mail: shuggins@nccumc.org

Huggins, Johnnie S. [Johnnie] (Ruby) {Retired Associate Member}
(Sanford) -
*Home: 3811 Cobb Street Garner, NC 27529-

Humphreys, Chris Dwight [Chris] (Melody) {Full-time Local Pastor}
(Rocky Mount) South Rosemary - 10271
Office: 213 W. Littleton Hwy. Roanoke Rapids, NC 27870-
(O) (252) 537-0730 (Fax) (252) 537-8405
*Home: 1931 Willow Street Roanoke Rapids, NC 27870-4267
(H) (252) 537-1586
e-Mail: chrish@nccumc.org

Hunnings, Bess G. [Bess] (Hank) {Retired Minister}
(Durham) Mount Sylvan - 2231
Office: 5731 N. Roxboro Road Durham, NC 27712-1427
(O) (919) 471-0032 (Fax) (919) 479-7330
*Home: 910 Sunstone Dr Durham, NC 27712-1500
(H) (919) 471-0531

Hunnings, Henry M. [Hank] (Bess) {Retired Associate Member}
(Durham) -
*Home: 910 Sunstone Dr Durham, NC 27712-1500
(H) (919) 471-0531

Hunt, Harold [Harold] (Carol) {Part-time Local Pastor}
(Rockingham) Branch Street - 9231
Office: 1708 Case St Lumberton, NC 28358-
(O) (910) 738-6638 (Fax) (910) 738-6640
*Home: PO Box 1531 Pembroke, NC 28372-1531
(H) (910) 521-3654
e-Mail: hhunt@intrstar.net

Hunt, Henry [Henry] (Paula) {Part-time Local Pastor}
(Rockingham) Hickory Grove - 9151
Office: PO Box 2621 Pembroke, NC 28372-
*Home: 719 Brookfield Dr., PO Box 2621, Pembroke, NC 28372-
(H) (910) 521-3447
e-Mail: hbh@carolina.net

Hunt, Terry [Terry] (Gloria) {Student Local Pastor}
(Rockingham) Shiloh -
Office: 2652 Campton Rd. Stanton, KY 40380-
(O) (606) 663-5633 (Fax) (606) 663-5633
*Home: 165 Derickson Lane Stanton, KY 40380-
(H) (606) 663-5789 (Fax) (606) 663-5633
e-Mail: shiloh@se-tel.com

Hunter, J. Manly [Jack] (Wilma) {Retired Minister}
(Sanford) Jones Chapel - 11182
Office: 1209 Jones Chapel Rd Sanford, NC 27330-8247
(O) (919) 774-4026
*Home: 2212 Tanglewood Dr Sanford, NC 27330-8242
(H) (919) 776-4913

Hunter, Jack L. [Jack] (Carolyn) {Elder in Full Connection}
(Sanford) Sanford DS
Office:
(Fax) (919) 774-6558
*Home: 1511 Columbine Rd Sanford, NC 27330-8276
(H) (919) 775-7041
e-Mail: jhunter@nccumc.org

Huskins, James R. [Jim] (Linda) {Elder in Full Connection}
(Elizabeth City) Edenton - 3101
*Office: PO Box 37 Edenton, NC 27932-
(O) (252) 482-3269 (Fax) (252) 482-2964
Home: 1101 W Queen St Edenton, NC 27932-1620
(H) (252) 482-2289
e-Mail: ke4fkp@datalinkc.com

Hutchins, David Carl [David] (Lynn) {Associate Member}
(Greenville) Covenant United Methodist -
*Office: 4000 Corey Rd. Winterville, NC 28590-9260
(O) (252) 355-0123 (Fax) (252) 355-7053
Home: 2354 Franklin Drive Winterville, North Carolina 28590-
(H) (252) 439-5266
e-Mail: david@connect2covenant.com

Hutchinson, Charles H. [Charles] (Iris) {Retired Minister}
(Elizabeth City)
Office:
*Home: PO Box 1507 Lake Junaluska, NC 28745-1507
(H) (828) 452-4088
e-Mail: shet@primeline.com

Ingram, Geraldine D. [Gerry] (Kelly) {Retired Minister}
(Raleigh) -
*Home: 102 Mainsail Drive Cary, NC 27511-
(H) (919) 319-1591

Innes, Randall E. [Randy] (Emily) {Elder in Full Connection}
(New Bern) Swansboro
*Office: 665 W. Corbett Ave. Swansboro, NC 28584-0847
(O) (910) 326-4822 (Fax) (910) 325-0717
Home: 613 Russell St. Swansboro, NC 28584-8488
(H) (910) 326-4373
e-Mail: innes@coastalnet.com

Irvine, Janet G. Thornton [Jan] (Julian) {Diaconal Minister}
(Raleigh) St. Francis - 8081
Office: 2965 Kildaire Farm Rd Cary, NC 27511-
(O) (919) 362-1666 (Fax) (919) 362-1691
*Home: 5514 Quail Hollow Dr Hillsborough, NC 27278-9121
(H) (919) 479-0036
e-Mail: janirvin@vnet.net

Irvine, R. Julian [Julian] (Janet) {Deacon in Full Connection}
(Durham) Duke Memorial - 2161
*Office: 504 W Chapel Hill St Durham, NC 27701-3102
(O) (919) 683-3467 (Fax) (919) 682-3349
Home: 5514 Quail Hollow Dr. Hillsborough, NC 27278-9121
(H) (919) 479-0036
e-Mail: julianirvine@aol.com

Ivey, Melinda [Melinda] {Part-time Local Pastor}
(Fayetteville) Salem -
Office: 2171 Middle Road Fayetteville, NC 28301-
(O) (910) 483-8959
Home: 603 Ha Mill Road Autryville, NC 28318-
(H) (910) 567-4205
e-Mail: moeivey@intrstar.net

Jackson, Jerry A. [Jerry] (Annette) {Elder in Full Connection}
(New Bern) Northwoods - 7181
*Office: PO Box 7026 Jacksonville, NC 28540-2026
(O) (910) 346-9727 (Fax) (910) 346-9727
Home: 113 McRae Ct. Jacksonville, NC 28546-5810
(H) (910) 347-1338
e-Mail: jajackso@onslowonline.net

Jackson, Richard C. [Richard] (Cheryl) {Elder in Full Connection}
(Fayetteville) Chaplain, US Army -
*Office: CMR 415 Box 4692 APO AE, 98114-
(O) (910) 396-9878
Home:
(H) (910) 426-4060

Jackson, Wilbur I. [Wil] (Carolyn) {Retired Minister}
(Rockingham)
*Home: 710 Continental Dr. Durham, NC 27712-
(H) (919) 309-7977
e-Mail: WilJac5@aol.com

Jacobs, Harold Dean [Harold] (Edna) {Deacon in Full Connection}
(Rockingham) Prospect - 9381
Office: 3929 Missouri Rd. Maxton, NC 28364-9139
(O) (910) 521-2111 (Fax) (910) 521-2168
*Home: PO Box 1348 Pembroke, NC 28372-1348

James, Sherrie [Sherrie] {Full-time Local Pastor}
(Rockingham) Trinity-Olivet Charge - 9080
*Office: 307 Trinity St Fairmont, NC 28340-
(O) (910) 628-7427
Home: 309 Iona St. Fairmont, NC 28340-
(H) (910) 628-7365

Jeffries, Jonathan David [Jonathan] (Heather) {Elder in Full Connection}
(Raleigh) Avent Ferry - 8321
Office:
(O) (919) 833-9394 (Fax) (919) 787-4251
*Home: 716 Merrie Rd Raleigh, NC 27606-
(H) (919) 233-8945
e-Mail: jonjeffries@nccumc.org

Jeffries, William M. [Bill] (Jo Anne) {Retired Minister}
(Durham)
*Home: 3619 Sunningdale Way Durham, NC 27707-
(H) (919) 402-0424
e-Mail: billjumc@hotmail.com

Jenkins, David Omar [David] {Elder in Full Connection}
(Durham) Program Coordinator & Lecturer -
Office: Candler School of Theology, Emory University, Atlanta, GA 30322-
(Fax) (404) 627-6626
*Home: 74 28th St. Atlanta, GA 30309-

Jenkins, Edith Dudley [Edith] (Carroll) {Elder in Full Connection}
(Greenville) Leave of Absence -
*Home: 412 E Main St Washington, NC 27889-5039
(H) (252) 946-7542

Jenkins, Jack [Jack] {Student Local Pastor}
(Durham) White Memorial-Hermon Charge - 2360
Office: 1612 Lynne Avenue Henderson, NC 27536-
(O) (252) 433-0090
*Home: 1612 Lynne Avenue Henderson, NC 27536-
(H) (252) 438-6096

Jenks, Gregory Keith [Greg] (Beth) {Elder in Full Connection}
(Raleigh) Christ Community - 8651
Office: 143 Alan Lane Clayton, NC 27520-
(O) (919) 553-9770 (Fax) (919) 553-9770
*Home: 143 Alan Lane Clayton, NC 27520-
(H) (919) 550-8799
e-Mail: ccumc@mindspring.com

Jenness, Jr., Eugene Ray [Bud] (Angela Renee) {Probationary Member}
(Rockingham) Roberdell - 9411
*Home: 141 Bear Branch Rd. Rockingham, NC 28379-7943
(H) (910) 895-5698
e-Mail: budjenness@earthlink.net

Jennings, Thomas E. (Delia) {Retired Other Elder}
(Elizabeth City) Shiloh (Stumpy Pt.) - 3331
Office: P O Box 652 Stumpy Point, NC 27978-
(O) (252) 473-5108
*Home: PO Box 1395 Manteo, NC 27954-
(H) (252) 473-1252

Jernigan, J.O. [Julius] (Ruth) {Retired Minister}
(Fayetteville)
*Home: 5736 Dobson Dr Fayetteville, NC 28311-3451
(H) (910) 488-2629

Jessee, D. Douglas [Doug] (Beverly) {Elder in Full Connection}
(Raleigh) Hayes Barton - 8371
*Office: P O Box 6088 Raleigh, NC 27628-6088
(O) (919) 832-6435 (Fax) (919) 832-4029
Home: 100 Graywick Way Cary, NC 27513-1609
(H) (919) 380-8690
e-Mail: DJessee@HBUMC.org

Jinnette, Henry {Part-time Local Pastor}
(Goldsboro) Lebanon - 5541
*Home: 512 N. Jackson Street Goldsboro, NC 27530-
(H) (919) 735-8561 (Fax) (919) 735-8561

Johnson, C. Reginald [Reg] (Diane) {Elder in Full Connection}
(Greenville) Dean of the Chapel, Asbury T.S -
Office: Asbury Theological Sem. Wilmore, KY 40390-
(O) (859) 858-2219 (Fax) (859) 858-2274
*Home: 525 Talbott Dr Wilmore, KY 40390-1041
(H) (859) 858-3081

Johnson, Doris J. [Doris] {Retired Local Pastor}
(Elizabeth City) Retired Local Pastor - 3043
Office: PO Box 365 Harrellsville, NC 27942-
*Home: PO Box 365 Harrellsville, NC 27942-0365
(H) (252) 356-2279

Johnson, F. Douglas [Doug] (Cindy) {Student Local Pastor}
(Goldsboro) Jefferson - 5141
Office: 1101 N. Jefferson Avenue Goldsboro, NC 27534-
(O) (919) 734-0144
*Home: PO Box 2016 Fremont, NC 27830-2016
(H) (919) 242-2263
e-Mail: h20bridge@juno.com

Johnson, George W. [George] (Jackie) {Retired Minister}
(Durham)
*Home: 165 Latoma Dr Roxboro, NC 27573-
(H) (336) 599-1437

Johnson, Glenda Noble [Glenda] (William) {Elder in Full Connection}
(Durham) Durham DS
*Office: 522 S Duke St Durham, NC 27701-3116
(O) (919) 682-6439 (Fax) (919) 956-9172
Home: 5 Timbercreek Ct Durham, NC 27712-9530
(H) (919) 471-0336
e-Mail: gjohnson@nccumc.org

Johnson, J. Donald [Don] (Joanne) {Retired Minister}
(Burlington)
*Home: 100 Highland Trl Chapel Hill, NC 27516-8625
(H) (919) 929-8524
e-Mail: dpnjoannej@hotmail.com

Johnson, Kathryn Rives [Kay] {Elder in Full Connection}
(Raleigh) Edenton Street - Assoc. -
*Office: 228 W Edenton St Raleigh, NC 27603-1714
(O) (919) 832-7535 (Fax) (919) 829-5780
Home: 6822 Gloucester Rd. Raleigh, NC 27612-
(H) (919) 870-0263
e-Mail: kjohnson@esumc.org

Johnson, Lawrence E. [Larry] (Bernice) {Elder in Full Connection}
(Durham) Reconciliation - 2571
Office: PO Box 52326 Durham, NC 27717-2326
(O) (919) 484-0600 (Fax) (919) 484-0558
*Home: 507 Tuggle Street Durham, North Carolina 27713-1635
(H) (919) 484-0600 (Fax) (919) 485-0558
e-Mail: ljoh507@aol.com

Johnson, Marilyn {Retired Diaconal Minister}
(New Bern)
*Home: 1408 Kimberly Road New Bern, NC 28562-0
(H) (252) 638-1372

Johnson, III, Paul Jones [Skip] (Ann) {Elder in Full Connection}
(Raleigh) Assoc. Pastor, N. GA Conf. -
Office: 3304 Henderson Mill Road Atlanta, GA 30341-
(O) (770) 938-0661 (Fax) (770) 938-0668
*Home: 1667 Stony Creek Way Lilburn, GA 30047-
(H) (770) 978-2825
e-Mail: skipj@mindspring.com

Johnston, III, Walter G. [Walter] (Olivia) {Part-time Local Pastor}
(Elizabeth City) Harrellsville - 3040/Colerain - 3411
*Home: 086 Perkins Rd. Gatesville, NC 27938-

Jolly, Judith O. [Judy] {Deacon in Full Connection}
(Raleigh) Hayes Barton - 8371
Office: 2209 Fairview Rd Raleigh, NC 27608-
(O) (919) 832-6435 (Fax) (919) 832-4029
*Home: 7205 Doverton Ct Raleigh, NC 27615-
(H) (919) 844-2183
e-Mail: JJollyDCE@aol.com

Jones, Jr., Barney Lee [Barney] (Florence) {Retired Minister}
(Durham)
Office:
(O) (516) 537-0266
*Home: PO Box 3058 Bridgehampton, NY 11932-3058
(H) (516) 537-0301
e-Mail: sippihaw@aol.com

Jones, Daniel P. [Dan] {Full-time Local Pastor}
(Rocky Mount) Wilson: First Associate - 10401
*Office: PO Box 1423 Wilson, NC 27894-1423
(O) (252) 237-6121 (Fax) (252) 237-0699
Home: 1305 Buxton Rd. NW Wilson, NC 27896-2004
(H) (252) 291-5646
e-Mail: danjones@nccumc.org

Jones, Donnie L. [Donnie] (Brenda) {Probationary Member}
(Durham) Granville-Vance Charge - 2320
Office: 322 Linden Ave Oxford, NC 27565-3615
(O) (919) 693-8366
*Home: 522 Salem Rd Oxford, NC 27565-6451
(H) (919) 693-4150
e-Mail: martyr@gloryroad.net

Jones, George A. [George] (Bonnie) {Elder in Full Connection}
(Rocky Mount) Englewood - 10281
*Office: PO Box 7116 Rocky Mount, NC 27804-
(O) (252) 443-2926 (Fax) (252) 937-6592
Home: 3312 Woodlawn Rd. Rocky Mount, NC 27804-
(H) (252) 443-6916
e-Mail: gjones@coastalnet.com

Jones, Linwood S. [Lindy] (Phyllis) {Associate Member}
(Goldsboro)
*Home: 740 Kinsey Mill Rd. Mt. Olive, N.C. 28365-
(H) (919) 658-2746
e-Mail: ljones4694@aol.com

Jones, Norwood L. [Norwood] (Helen) {Retired Minister}
(Raleigh)
*Home: 321 Barbour St Clayton, NC 27520-2405
(H) (919) 553-2492

Jones, O. Joseph [Joe] (Gladys) {Interim Supply}
(Durham) Mt. Carmel - 2631
Office: PO Box 124 Henderson, NC 27536-0124
(O) (252) 492-3878
*Home: PO Box 124 Henderson, NC 27536-0124
(H) (252) 492-3878

Jones, Vassar W. [Vassar] (Ruby H.) {Retired Minister}
(Durham)
*Home: 418 W Gordon St Roxboro, NC 27573-4922
(H) (336) 599-9203

Jordan, Bobby L. [Bobby] (Linda P.) {Associate Member}
(Rockingham) -Incapacity Leave
*Home: 2085 Osborne Road, Hamlet, NC 28345

Jordan, Harry [Harry] (Fran) {Retired Minister}
(Rocky Mount)
*Home: 2200 Chelsea Dr NW Wilson, NC 27896-1477
(H) (252) 237-8113

Joyce, Eric Randall [Eric] (Paige) {Part-time Local Pastor}
(Rockingham) Beaver Dam-Green Lake Charge - 9020
Office:
(O) (910) 692-2715 (Fax) (910) 692-7371
*Home: 215 Midland Road Southern Pines, NC 28387-3335
(H) (910) 692-9878 (Fax) (910) 692-7371
e-Mail: mustardtree@carolina.net

Joyce, Johnie L. [Johnie L.] {Retired Minister}
(Durham)
*Home: 2600 Croasdaile Farm Pkway A-2 Durham, NC 27705-3843
(H) (919) 384-2214

Joyner, Jr., F. Belton [Belton] (Toni) {Retired Minister}
(Raleigh) -
*Home: 8809 Millers Bend Bahama, NC 27503-9611
(H) (919) 479-9816
e-Mail: fbjjr@aol.com

Juran-Kelley, Anna [Anna] (Mark) {Elder Member of Other Conference}
(Rockingham) Caledonia - 9041
*Office: 15201 Barnes Bridge Rd Laurinburg, NC 28352-
(O) (910) 276-4741
Home: 11680 Johns Rd Laurinburg, NC 28352-
(H) (910) 276-6858
e-Mail: ajkduke95@carolina.net

Juren, Jerry Jay [Jerry] (Ann) {Retired Minister}
(Burlington)
*Home: 108 Bridlewood Ave High Point, NC 27265-1206
(H) (336) 869-2986
e-Mail: jurenj@highpoint.net

Kang, Tea Sung [Tea Sung] (Se Hee Min) {Elder Member of Other Conference}
(Rocky Mount) Agape Korean
Office: 300 Circle Drive Rocky Mount, NC 27804-
*Home: 102 Brown Drive Rocky Mount, NC 27804-
e-Mail: TeaSungKang@cs.com

Kasper, J. Mark [Mark] {Elder in Full Connection}
(Wilmington) Counselor, Hemenway C.Services -
*Home: 908 Elizabeth Dr Oak Island, NC 28465-8041
(H) (910) 278-1681

Keck, Andrew [Andy] (Carla) {Deacon in Full Connection}
(Durham) Elec. Services, Duke Div. Sch. - 1141
Office: Orange UMC, 1220 Airport Road, Chapel Hill, NC 27514-0972
(O) (919) 942-2825 (Fax) (919) 681-7594
Home: 600 South Churton St. #21 Hillsborough, NC 27278-2616
(H) (919) 643-1094
e-Mail: andy.keck@duke.edu

Kelley, Amy Lynn [Amy Lynn] (Benji) {Deacon in Full Connection}
(Burlington) Leave of Absence
Office:
(O) (919) 960-4673
*Home: 4471 Salem Church Road Haw River, NC 27258-
e-Mail: amy@newhopenc.org

Kelley, Benjamin W. [Benji] (Amy Lynn) {Elder in Full Connection}
(Burlington) New Hope - 1571
*Office: 108 Nuttree Lane Chapel Hill, NC 27516-
(O) (919) 960-4673 (Fax) (919) 960-4673
Home: 108 Nuttree Lane Chapel Hill, NC 27516-
(H) (919) 960-0056 (Fax) (919) 960-4673
e-Mail: benji@newhopenc.org

Killian, Diana B. [Diana] (Roger) {Elder in Full Connection}
(Rockingham) Saint Pauls - 9291
Office: PO Box 429 Maxton, NC 28364-
(O) (910) 844-3792
*Home: 12001 Cameron Way Maxton, NC 28364-
(H) (910) 844-5463
e-Mail: umrevkillian@hotmail.com

Kimmel, Alfred [Al] (Barbara) {Student Local Pastor}
(Sanford) Asbury-Bethlehem - 11020
*Home: 805 Asbury Church Rd Sanford, NC 27330-
(H) (919) 774-0615
e-Mail: revakimmel@alltel.net

King, Carl Hamett [Carl] {Elder in Full Connection}
(Fayetteville) Chaplain, Columbia College
Office: 1301 Columbia College Drive Columbia, SC 29203-
(O) (803) 786-3856 (Fax) (803) 786-3576
e-Mail: carlking@colacoll.edu

King, Ruth Naomi [Naomi] {Interim Supply}
*Home: 291 Providence Rd Roxboro, NC 27573-
e-Mail: rnk@duke.edu

Kinley, Grady L. [Grady] {Retired Minister}
(Goldsboro)
*Home: 108 Rose Dr. Goldsboro, NC 27534-8841
(H) (919) 778-3079

Kirby, Wallace H. [Wallace] (Dixie) {Retired Minister}
(Durham)
*Home: PO Box 240 Roxboro, NC 27573-0240
(H) (336) 597-2054 (Fax) (336) 597-2169
e-Mail: WKirby3680@aol.com

Kirkland, Danielle A. [Danielle] (Smith) {Probationary Member}
(Durham) City Road - 2341
Office: 903 N. Garnett St. Henderson, NC 27536-
(O) (252) 492-1823 (Fax) (252) 492-1862
*Home: 160 W. Young Ave. Henderson, NC 27536-
(H) (252) 492-1862
e-Mail: dapreach@ncol.net

Knight, R. Norman [Norman] (Ruby) {Retired Minister}
(Raleigh)
*Home: 2801 Westwick Ct Raleigh, NC 27615-3976
(H) (919) 847-0215

Knott, T. Garland [Garland] (Kathleen) {Retired Minister}
(Fayetteville)
*Home: 2600 Croasdaile Farm Parkway, #A228, Durham, NC 27705-1331
(H) (919) 384-2173

Knowles, Russell R. [Russell] (Jaxie) {Retired Associate Member}
(Wilmington)
Office:
(O) (910) 762-1407
*Home: PO Box 35, 40 Knox St., Bolivia, NC 28422-8653
(H) (910) 253-6211

Knowles, Jr., Worlise L. [Worley] (Loretta) {Full-time Local Pastor}
(New Bern) Trenton - Maple Grove - 7440
*Office: PO Box 520 Trenton, NC 28585-
(O) (252) 448-1133
Home: 203 South Market St. Trenton, NC 28585-
(H) (252) 448-7891
e-Mail: wknowles@cconnect.net

Kocher, Craig Thomas {Probationary Member}
(Burlington) Western NC Conference
*Home: 807 Churchill Drive Chapel Hill, NC 27514-

Kossan, Joseph E. [Joseph] (Frances) {Elder in Full Connection}
(Wilmington) Leave of Absence
Office: 9195 J.B. White Hwy S Clarendon, NC 28432-
(O) (910) 653-3255
*Home: 79 Northrup Dr. Franklin, NC 28734-
(H) (828) 349-3355

Krepps, James Robert [Jim] (Donna) {Full-time Local Pastor}
(Wilmington) Tabor City: St. Paul - 12231
*Office: PO Box 622 Tabor City, NC 28463-
(O) (910) 653-3737
Home: 105 Elizabeth St Tabor City, NC 28463-2137
(H) (910) 653-3801
e-Mail: jkrepps@hotmail.com

Kretzu, Robert [Bob] (Cosette) {Full-time Local Pastor}
(Goldsboro) Brogden - 5041
*Office: 2918 US Hwy 117 S Dudley, NC 28333-
(O) (919) 734-5244 (Fax) (919) 735-5378
Home: 113 Lake Ave. Dudley, NC 28333-5320
(H) (919) 736-8882
e-Mail: bkretzu@hotmail.com

Krueger, Todd Stephen [Todd] (Martha) {Elder in Full Connection}
(Burlington) Emmanuel - 1051
*Office: 2331 LaVista Drive Burlington, NC 27215-
(O) (336) 227-1268
Home: 243 West Harden Street Burlington, NC 27215-7513
(H) (336) 226-7533
e-Mail: tskumc@nccumc.org

Kunka, Alice Kirkman [Alice] (Bob) {Deacon in Full Connection}
(Raleigh) Sunrise
Office:
(O) (919) 454-5656
*Home: 204 Birkhaven Dr Cary, NC 27511-8943
(H) (919) 851-5106

Lackey, Duke Caldwell [Duke] (Bettina B.) {Elder in Full Connection}
(Burlington) Front Street - Associate - 1071
Office: PO Box 2597 Burlington, NC 27216-2597
(O) (336) 227-6263 (Fax) (336) 227-7905
*Home: 326 Oakland Dr Burlington, NC 27215-7717
(H) (336) 584-9439
e-Mail: dclackey@netpath.net

Lain, Jr., William Douglas [Doug] (Tara) {Probationary Member}
(Burlington) WNC Conference -
*Office: 66 Harrison Ave. Franklin, NC 28734-
(O) (828) 524-3010
Home: PO Box 1375 Hayesville, NC 28904-
(H) (828) 389-1851
e-Mail: douglain@smnet.net

Lamb, Kimberly [Kim] (Tom) {Deacon in Full Connection}
(Raleigh) St. Marks - 8481
*Office: 4801 Six Forks Rd Raleigh, NC 27609-5205
(O) (919) 787-0544 (Fax) (919) 787-7548
Home: 219 Westridge Dr Raleigh, NC 27609-5262
(H) (919) 783-8144
e-Mail: stmarks@intrex.net

Lamb,W. Douglas [Doug] (Margaret) {Retired Associate Member}
(Wilmington)
*Home: 119 W. Burke Head St. Whiteville, NC 28472-
(H) (910) 642-9235

Lamm, Dennis Cecil [Dennis] (Jennifer) {Full-time Local Pastor}
(Greenville) Vanceboro Circuit - 6370
Office: 195 Honolulu Rd Vanceboro, NC 28586-8631
(O) (252) 244-1782
*Home: 205 Honolulu Rd. Vanceboro, NC 28586-8631
(H) (252) 244-1782
e-Mail: lammbo@coastalnet.com

Lamneck, Forrest D. [Jack] {Retired Minister}
(Goldsboro) -
*Home: 22437 TR 1203 W. LaFayette, OH 43845-
(H) (614) 623-8853

Lancaster, Charles Hulbert [Charles] (Emily) {Retired Minister}
(Durham)
*Home: PO Box 543, 802 Cresent Dr., Creedmoor, NC 27522-0543
(H) (919) 528-1445

Lancaster, Ecwood C. [Eckie] (Shirley) {Elder in Full Connection}
(Wilmington) District Superintendent -
Office: Wilmington, NC 28403-
(O) (910) 762-0400 (Fax) (910) 763-8043
Home: 2201 Lynnwood Drive Wilmington, NC 28403-
(H) (910) 762-0400 (Fax) (910) 763-8043
e-Mail: eclancaster@nccumc.org

Lancaster, Jr., James R. [James] (Louise) {Retired Minister}
(Fayetteville) Cotton - 4081
Office: 5206 Arbor Rd. Fayetteville, NC 28311-0652
*Home: 5206 Arbor Rd. Fayetteville, NC 28311-0652
(H) (910) 822-0133

Lancaster, Maurice [Maurice] (Helen) {Retired Associate Member}
(Fayetteville)
*Home: 1925 Southern Ave Fayetteville, NC 28306-1755
(H) (910) 484-1438

Lancaster, Tryon D. [Tryon] (Anne) {Part-time Local Pastor}
(Fayetteville) Wesley Heights - 4291
Office: 304 Trinity Dr. Fayetteville, NC 28301-
(O) (910) 483-6350
*Home: 3213 Kentyre Dr Fayetteville, NC 28303-5340
(H) (910) 484-7053
e-Mail: whfayettville@juno.com

Lane, Jr., J. Rodney [Rodney] (Patricia) {Retired Associate Member}
(Wilmington) -
*Home: 2991 Burnsville St. SW Supply, NC 28462-

Langley, Delores Anne [Delores] {Elder in Full Connection}
(Raleigh) Dir. of Alumni & Church Relat. -
Office: Louisburg College, 501 N. Main St., Louisburg, NC 27549-
(O) (919) 497-3205
*Home: 945 N. Main Street Louisburg, NC 27549-2174
(H) (919) 340-0560
e-Mail: dlangley@louisburg.edu

Langston, J. Craig [Craig] (Janet) {Full-time Local Pastor}
(Goldsboro) Falling Creek - 5451
Office: 299 Falling Creek Church Road Goldsboro, NC 27530-
(O) (919) 689-9981
*Home: 1307 E. Beech Street Goldsboro, NC 27530-
(H) (919) 734-8115
e-Mail: revcraig@earthlink.net

Lawrence, Teresa E. [Terie] (Bob) {Full Member of Other Denomination}
(Rockingham) Philadelphia - 9361
Office: 157 Philadelphia Dr. Rockingham, NC 28379-
(O) (910) 895-7643
*Home: 5234 Mawood St. Fayetteville, NC 28314-
(H) (910) 895-7643

Laytham, David Brent [Brent] (Missy) {Elder in Full Connection}
(Burlington) Assist. Professor of Theology
*Office: 3225 West Foster Avenue, North Park Theological Seminar, Chicago, IL 60625-
(O) (773) 244-6210 (Fax) (773) 244-6244
Home: 5247 N. Christiana Ave. #1 Chicago, IL 60625-
e-Mail: blaytham@northpark.edu

LeBlanc, Diane W. [Diane] (Jeffrey Paul) {Part-time Local Pastor}
(New Bern) Broad Creek Associate
*Office: 900 Arendell Street Morehead City, NC 28557-
(O) (252) 726-7102 (Fax) (252) 808-2812
Home: 155 Raintree Circle Jacksonville, NC 28540-
(H) (910) 937-0643
e-Mail: deedee@cafereality.com

Leburg, Michael W. [Mike] (Torie) {Elder in Full Connection}
(Sanford) Star - 11421
*Office: PO Box 375 Star, NC 27356-
(O) (910) 428-4543 (Fax) (910) 428-4543
Home: 140 Center St. Star, NC 27356-
(H) (910) 428-4521
e-Mail: leburg@mc-online.net

Lee, Henry W. [Henry] (Catherine) {Retired Minister}
(Goldsboro)
*Home: 314 W. Parrish Dr, P. O. Box 1212, Benson, NC 27504-1212
(H) (919) 207-1801
e-Mail: HWLee1212@aol.com

Lee, James C. [Jim] (Sharon) {Elder in Full Connection}
(Wilmington) Pine Valley - 12401
*Office: 3788 Shipyard Blvd Wilmington, NC 28403-
(O) (910) 791-0353 (Fax) (910) 452-4583
Home: 241 Stonewall Jackson Dr. Wilmington, NC 28412-
(H) (910) 791-3841
e-Mail: jclee@pvumc.net

Lee, Samuel Sunghwan [Samuel] (Bok Youb Lee) {Retired Minister}
(Fayetteville)
*Home: 19850 Golden Springs Drive, R-123 Walnut, CA 91789-
(H) (909) 444-5827

Leeland, Paul L. [Paul] (Janet) {Elder in Full Connection}
(Raleigh) Assistant to Bishop/Director Ministerial Relations
Office: P.O. Box 10955 Raleigh, NC 27605-0955
(O) (919) 832-9560 (Fax) (919) 832-4721
Home: 4108 Brewster Dr. Raleigh, NC 27606-1712
(H) (919) 851-3894
e-Mail: pleeland@nccumc.org

Lee-Torres, Ronda [Ronda] (Eric) {Deacon in Full Connection}
(Sanford) Southern Pines - 11411
Office: 175 Midland Road Southern Pines, NC 28387-
(O) (910) 692-3518
*Home: 507 Stornoway Drive Southern Pines, NC 28387-
(H) (910) 944-2292
e-Mail: rleetorres@mindspring.com

Leonhard, Richard [Richard] (Carole) {Retired Local Pastor}
(Greenville)
*Home: 2306 Lakes Of Melbourne Dr. Melbourne, FL 32904-9173
(H) (321) 722-0762
e-Mail: handextend@aol.com

Levin, Dennis P. [Dennis] (Peggy) {Elder in Full Connection}
(Greenville) Ayden - 6021
*Office: P.O. Box 335 Ayden, NC 28513-0335
(O) (252) 746-6524 (Fax) (252) 746-8504
Home: PO Box 305, 4168 Terrace Dr., Ayden, NC 28513-0305
(H) (252) 746-3852 (Fax) (252) 746-7658
e-Mail: revlev@nccumc.org

Lewis, Henry B. [Henry] (Sara) {Retired Minister}
(Elizabeth City) -
*Home: 117 Hunters Trail West, Elizabeth City NC 27909-3266
(H) (252) 338-1177

Lewis, Jerry D. [Jerry] (Debby) {Elder in Full Connection}
(New Bern) Chaplain, US Air Force -
Office: 1950 Barnes Ave. Lackland AFB, TX 78236-5000
(O) (210) 671-2911
*Home: 11342 Candle Park San Antonio, Texas 78249-
(H) (210) 641-1057
e-Mail: Jerry.Lewis@Lackland.af.mil

Lewis, Richard F. [Dick] (Jo Ann) {Incapacity Leave}
(Rocky Mount) Incapacity Leave -
*Home: PO Box 323 Calypso, NC 28325-0323
(H) (919) 658-3098

Lewis, Jr., Stanley A. [Stanley] (Teresa S.) {Elder in Full Connection}
(Goldsboro) Rose Hill - 5331
*Office: PO Box 177 Rose Hill, NC 28458-0177
(O) (910) 289-2449 (Fax) (910) 289-2449
Home: 305 E. Ridge St., PO Box 128, Rose Hill, NC 28458-
(H) (910) 289-3332
e-Mail: SALewis@nccumc.org

Lewis, Wallace B. [Wallace] (Loretta) {Retired Associae Member}
(Goldsboro)
*Home: 497 Daugherty Road Dover, NC 28526-9377

Lilliston, Elaine [Elaine] (Andy) {Deacon in Full Connection}
(Raleigh) Fuquay - Varina - Full Deacon - 8151
*Office: 100 S Judd Parkway SE Fuquay-Varina, NC 27526-
(O) (919) 552-4331 (Fax) (919) 557-7458
Home: 6005 Tundra Ln Fuquay-Varina, NC 27526-
(H) (919) 567-9427
e-Mail: elilliston@fvumc.org

Lindblade, Jr., Eric N. [Eric] (Susan) {Elder in Full Connection}
(New Bern) Havelock: First - 7151
*Office: 324 Miller Blvd. Havelock, NC 28532-
(O) (252) 447-3541 (Fax) (252) 447-6146
Home: 1012 Orange Street Newport, NC 28570-9677
(H) (252) 223-4742
e-Mail: elindblade@aol.com

Lindblade, Susan Clayton [Susan] (Eric) {Elder in Full Connection}
(New Bern) Newport: St. James - 7271
*Office: P O Box 250 Newport, NC 28570-0250
(O) (252) 223-4231 (Fax) (252) 223-1141
Home: 1012 Orange St Newport, NC 28570-9677
(H) (252) 223-4742
e-Mail: slindblade@aol.com

Lipp, Daniel F. [Dan] (Cheryl) {Full Member of Other Denomination}
(Raleigh) First: Cary - Assoc. - 8051
*Office: 117 S. Academy St. Cary, NC 27511-
(O) (919) 467-1861
Home: 1003 Parliament Place Apex, NC 27502-
e-Mail: dlipp@fumc-cary.org

Lister, Joe D. [Joe] (Judy) {Retired Minister}
(Burlington)
*Home: 129 Overland Dr Mebane, NC 27302-3303
(H) (919) 563-5554
e-Mail: jlister@netpath.net

Little, Brooks Bivens [Brooks] (Reviline) {Retired Minister}
(Durham) Retired
Office: 290 Liberty Dr Waynesville, NC 28786-8917
(O) (828) 456-6650
*Home: 5404 Lance Dr Knoxville, TN 37909-

Little, Milton E. [Milton] (Velva) {Part-time Local Pastor}
(Fayetteville) Tabor - 4481
Office: Tabor Church Road Fayetteville, NC 28301-
(O) (910) 484-4274
*Home: 3531 Godwin Circle Fayetteville, NC 28301-
(H) (910) 483-4824

Little, Stephen N. [Steve] (Marie) {Elder in Full Connection}
(Fayetteville) Erwin-Parkers Grove Charge - 4110
Office: 600 Denim Dr Erwin, NC 28339-
(O) (910) 897-8894
*Home: 610 Denim Dr Erwin, NC 28339-
(H) (910) 897-5968
e-Mail: smlittle@nccumc.org

Litzenberger, Charles M. [Charlie] (Annette) {Elder in Full Connection}
(Burlington) Burlington Circuit - 1030
Office: 1421 Bethel Methodist Ch.Rd. Burlington, NC 27217-
*Home: 1421 Bethel Methodist Ch. Rd. Burlington, NC 27217-8014
(H) (336) 584-8646
e-Mail: allitz@netpath.net

Lloyd, Jr., Frank I. [Frank] (Dottie) {Elder in Full Connection}
(Goldsboro) Wallace - 5401
Office: 301 S College St Wallace, NC 28466-1425
(O) (910) 285-2857 (Fax) (910) 285-9000
*Home: 207 S Duplin St Wallace, NC 28466-1433
(H) (910) 285-3350
e-Mail: wmclloyd@gsiwave.com

Locklear, Bill James [Bill] (Della) {Elder in Full Connection}
(Rockingham) Prospect - 9381
*Office: 3929 Missouri Road Maxton, NC 28364-
(O) (910) 521-2111 (Fax) (910) 521-2168
Home: 1026 J.I. Road Maxton, NC 28364-
(H) (910) 521-9360
e-Mail: prospectumc@instrstar.net

Locklear, Douglas M. [Doug] (Jan) {Part-time Local Pastor}
(Rockingham) Collins Chapel - 9051
Office:
(O) (910) 843-9217
*Home: 3377 Hwy 74 West Lumberton, NC 28360-

Locklear, George Lloyd [George] (Sharon) {Part-time Local Pastor}
(Rockingham) Ashpole Center - 9011
Office:
(O) (910) 738-4866 (Fax) (910) 738-4867
*Home: 129 George & Molly Dr. Pembroke, NC 28372-

Locklear, Marshall M. [Marshall] (Lucille) {Part-time Local Pastor}
(Rockingham) West Robeson - 9571
Office: 10999 Hwy 74 W Maxton, NC 28364-
(O) (910) 521-3835
*Home: 32 Preston Rd Maxton, NC 28364-

Loftis, Thomas E. [Tom] (Cornelia) {Elder in Full Connection}
(Sanford) St. Luke - 11341
*Office: 2916 Wicker St Ext Sanford, NC 27330-7655
(O) (919) 776-2012 (Fax) (919) 774-3022
Home: 521 N. Currie Dr Sanford, NC 27330-9349
(H) (919) 775-3288 (Fax) (919) 775-3864
e-Mail: tloftis@nccumc.org

Logston, Linda [Linda] {Deacon in Full Connection}
(Greenville) Jarvis Memorial - 6121
Office: 510 S Washington St Greenville, NC 27858-2301
(O) (252) 752-3101 (Fax) (252) 752-9377
*Home: 3813 Sterling Pointe Drive, V9 Winterville, NC 28590-
(H) (252) 355-3750
e-Mail: lsl@greenvillenc.com

Logue, Kelly Lyn [Kelly] {Full-time Local Pastor}
(Goldsboro) St. Paul - Associate - 5201
*Office: 204 E. Chestnut St Goldsboro, NC 27530-
(O) (919) 734-2965 (Fax) (919) 734-2968
Home: 102 S. Jefferson St Goldsboro, NC 27530-
(H) (919) 735-8928
e-Mail: klogue@icomnet.com

Long, Charles Donavon [Chuck] (Penny) {Full-time Local Pastor}
(New Bern)
*Home: 103 Marina Ct Jacksonville, NC 28450-2961
(H) (910) 346-5770
e-Mail: chaslong@earthlink.net

Lovelace, Henry N. [Henry] (Ann) {Retired Minister}
(Raleigh)
*Home: 779 Rock Church Rd Clarksville, VA 23927-
(H) (804) 252-1405
e-Mail: alovelace@meckcom.net

Lovell, Jackie Allen [Allen] (Fran) {Probationary Member}
(Burlington) Milton (Connally/Semora) - 1340
*Home: 195 Shannon Road Timberlake, NC 27583-8446
(H) (336) 364-3268
e-Mail: alovell@nccumc.org

Lowdermilk, William P. [Bill] {Retired Minister}
(Fayetteville)
*Home: 1100 Clarendon St, #300 Fayetteville, NC 28305-
(H) (910) 829-9585
e-Mail: unclebill@faynet.com

Lowe, Lloyd James [Jim] (Mary) {Probationary Member}
(Wilmington) Bethel — Lebanon - 12010
Office: 9195 James B. White Hwy. Sout Clarendon, NC 2843-
(O) (910) 653-3255
*Home: 9195 James B. White Hwy. South Clarendon, NC 28432-9183
(H) (910) 653-2661
e-Mail: jimlowe@nccumc.org

Lowry, Dwayne [Dwayne] {Part-time Local Pastor}
(Rockingham) New Philadelphus - 9311
Office:
(O) (910) 843-1053
*Home: P.O. Box 1183 Pembroke, NC 28372-

Lowry, Jr., Herbert [Herbert] (Connie) {Probationary Member}
(Durham) Pastor, Western Conference -
Office: 3010 Monterey St Greensboro, NC 27406-
(O) (336) 333-2890 (Fax) (336) 333-2890
*Home: 1715 Neelley Rd. Pleasant Garden, NC 27313-
(H) (336) 674-8277
e-Mail: foxwalker@mindspring.com

Lowry, Jerry [Jerry] (Doreen) {Elder in Full Connection}
(Rockingham) Laurinburg First - 9181
Office: 101 W. Church St. Laurinburg, NC 28352-3744
(O) (910) 276-1593 (Fax) (910) 277-7911
*Home: 1304 Franklin Ave. Laurinburg, NC 28352-3427
(H) (910) 276-1939 (Fax) (910) 276-4319
e-Mail: nag@carolina.net

Loy, James C. [J. C.] (Agnes) {Retired Minister}
(Raleigh)
*Home: PO Box 8 Alamance, NC 27201-0008
(H) (336) 570-2542

Loy, Samuel W. [Sam] (Wanda) {Elder in Full Connection}
(Burlington) Carrboro - 1101
Office: 200 Hillsborough Street Carrboro, NC 27510-
(O) (919) 942-1223 (Fax) (919) 942-4818
*Home: 102 Dove Street Carrboro, NC 27510-1411
(H) (919) 968-6981
e-Mail: samloy@nccumc.org

Loyd, Roger Leroy [Roger] (Leta) {Elder in Full Connection}
(Durham) Librarian & Profes. Duke Univ. -
*Office: PO Box 90972 Durham, NC 27708-0972
(O) (919) 660-3452 (Fax) (919) 681-7594
Home: 3011 Bexley Ave. Durham, NC 27707-2843
(H) (919) 419-1663
e-Mail: roger.loyd@duke.edu

Lugar, Lawrence E. [Lawrence] (Jean) {Retired Minister}
(Fayetteville)
*Home: 334 Grape Arbor Dr. Fayetteville, NC 28301-
(H) (910) 485-8541

Lukens, Douglas J. [Doug] (Nancy) {Part-time Local Pastor}
(Wilmington) Herrings Chapel - 12511
*Home: 128 Casha Road Rocky Point, NC 28457-
(H) (910) 602-6420
e-Mail: djlukens@juno.com

Lupton, James G. [Jim] (Virginia S.) {Retired Minister}
(Greenville)
*Home: PO Box 188 Simpson, NC 27879-0188
(H) (252) 758-4314

Lupton, Jr., John Clifton [Johnny] (Bernice) {Full-time Local Pastor}
(Goldsboro) Rones Chapel - 5181
*Office: 138 Garner Chapel Rd. Mt. Olive, NC 28365-
(O) (919) 658-4721
Home: 144 Garners Chapel Rd. Mt. Olive, NC 28365-
(H) (919) 658-4839

Lykins, Mark E. [Mark] (Patricia J.) {Elder in Full Connection}
(Sanford) Serving in Argentina -
Office: Cafferata 1061, Planta Alta , 2000-
*Home: Cafferata 1061 Planta Alta, 2000 Rosario, Argentina
e-Mail: mplykins@yahoo.com

Lykins, Patricia [Pat] (Mark E.) {Deacon in Full Connection}
(Sanford) Serving in Argentina -
*Home: Cassarata 1061 Planta Alta, 2000 Rosario, Argentina -

Mackey, John M. [John] (Elizabeth K.) {Retired Minister}
(Fayetteville)
Office: 308 E. 6th St Lumberton, NC 28358-
(O) (910) 738-8558 (Fax) (910) 484-5781
*Home: 2614 Trenton Rd. Fayetteville, NC 28304-3759
(H) (910) 484-1256
e-Mail: jmackey@nc.rr.com

MacKinnon, Melissa Roux [Melissa] (Dave) {Probationary Member}
(Burlington) Elon College: First - Assoc. - 1201
*Office: PO Box 923 Elon College, NC 27244-0923
(O) (336) 584-5263 (Fax) (336) 584-5263
Home: 404 Westgate Drive Elon College, NC 27244-
(H) (336) 538-1818

MacLean, Robert A. [Robert] (Kathleen) {Retired Minister}
(Rockingham)
*Home: 1100 Kittrell Rd. Kittrell, NC 27544-9018
(H) (252) 430-8218

MacVane, Joy Reed [Joy] (Ed Calamai) {Probationary Member}
(Burlington) Evergreen - 1221
Office: 11098 US 15501 S Chapel Hill, NC 27517-6009
(O) (919) 968-0198
*Home: 111 Wolfs Trail Chapel Hill, NC 27516-
(H) (919) 929-6384 (Fax) (919) 929-3190
e-Mail: joymacvane@aol.com

Madison, Jr., John Talton [Tal] (Julie) {Elder in Full Connection}
(Elizabeth City) Mighty Wind
Office: P O Box 1793 Nags Head, NC 27959-
(O) (252) 449-5230
*Home: P.O. Box 1793 Nags Head, NC 27959-
(H) (252) 449-5230
e-Mail: talmadison@earthlink.net

Malcolm, David [David] (Beth) {Full-time Local Pastor}
(Rockingham) Sandy Plains - 9531
*Office: PO Box 2255 Pembroke, NC 28372-2255
(O) (910) 521-8600
Home: PO Box 2047 Pembroke, NC 28372-2047
(H) (910) 521-3450
e-Mail: dmalcolm@nccumc.org

Malloy David O. [David] (Vevely) {Elder in Full Connection}
(Fayetteville) Fayetteville District Super -
Office: 1911 Raeford Rd Fayetteville, NC 28305-5037
(O) (910) 485-2734 (Fax) (910) 485-2778
*Home: 1911 Raeford Rd Fayetteville, NC 28305-5037
(H) (910) 483-6989 (Fax) (910) 485-2778
e-Mail: dmalloy@nccumc.org

Malloy, Jr., James Edward [James] {Elder in Full Connection}
(Wilmington) Fifth Avenue - 12371
Office: 409 S 5th Ave Wilmington, NC 28401-5109
(O) (910) 763-2621
*Home: 5615 Woodridge Rd Wilmington, NC 28409-3946
(H) (910) 392-9731

Maness, Tracy A. [Tracy] (Jackie) {Retired Minister}
(Raleigh) -
*Home: 6101 Parker Croft Ct Raleigh, NC 27609-8208
(H) (919) 847-8871 (Fax) (919) 847-8871
e-Mail: Tmaness@aol.com

Mangum Robert L. [Bob] (Neila) {Retired Minister}
(Rockingham) Rockingham NA Coop. Ministry -
Office: PO Box 2255 Pembroke, NC 28372-
Home: 128 Stanley St. Pembroke, NC 28372-
(H) (910) 522-6422 (Fax) (910) 522-6422
e-Mail: rmangum@intrstar.net

Mann, Barbara Price [Barbara] (David) {Elder in Full Connection}
(Raleigh) Pastoral Counselor, Triangle P -
Office: 1135 Kildaire Farm Rd Cary, NC 27511-4587
(O) (919) 380-1210
*Home: 102 Cassidy Ct Cary, NC 27511-5593
(H) (919) 467-7005
e-Mail: revbarb@aol.com

Mann, Milton T. [Milton] (Gaye) {Retired Minister}
(Rocky Mount) -
*Home: 3741 Sunset Avenue, Apt. A-6, Rocky Mount, NC 27804-
(H) (252) 937-2102
e-Mail: mtm@coastalnet.com

Mann, W. Joseph [Joe] (Ann) {Elder in Full Connection}
(Raleigh) Dir. Rural Church Division -
Office: P.O. Box 51307 Durham, NC 27717-1307
(O) (919) 489-3359 (Fax) (919) 489-3350
Home: 2319 Gaddy Dr. Raleigh, NC 27609-7605
(H) (919) 781-4908
e-Mail: jmann@tde.org

Marsicano, Leslie M. [Leslie] (Michael) {Elder in Full Connection}
(Durham) Asst. Dean of Students Davidso -
Office: PO Box 1719 Davidson, NC 28036-1719
(O) (704) 892-2225 (Fax) (704) 892-2849
*Home: 1935 S Wendover Rd Charlotte, NC 28211-2141
(H) (704) 364-4642

Martin, Jerry Dean [Jerry] (Maureen) {Probationary Member}
(New Bern) Atlantic - 7031
*Office: PO Box 145 Atlantic, NC 28511-0145
(O) (252) 225-7701
Home: PO Box 127 Atlantic, NC 28511-
(H) (252) 225-3831
e-Mail: jdmartin@gibralter.net

Martin, III, Sam Francis [Sam] (Amy) {Elder in Full Connection}
(Greenville) Dir., Fellowship of Christian Athletes -
Office: 740 Greenville Blvd, Ste 400 -
*Home: 1808 Bradford Drive, Apt 37 Greenville, NC 27858-
e-Mail: Athletes, Eastern NC Area

Mason, Glenn E. [Glenn] (Elaine) {Elder in Full Connection}
(Raleigh) Macedonia: Cary - 8071
Office: 2904 Walnut St Cary, NC 27511-9222
(O) (919) 851-1551 (Fax) (919) 859-3874
*Home: 3508 Campbell Rd Raleigh, NC 27606-4432
(H) (919) 851-4724
e-Mail: spectrt@bellsouth.net

Massey, Gerald R. [Gerald] (Dorothy) {Retired Associate Member}
(Goldsboro) Mt. Carmel - 5301
Office: PO Box 3202 Eureka, NC 27830-
*Home: P O Box 3202 Eureka, NC 27830-
(H) (919) 242-4532

Mathews, Richard Thorne [Richard] (Pat) {Probationary Member}
(Burlington) Shady Grove - 1551
Office: PO Box 155 Providence, NC 27315-
(O) (336) 388-2750
*Home: 2214 Prince St. Durham, NC 27707-
(H) (919) 403-9367
e-Mail: rmat797569@aol.com

Maultsby, III, J. Alexander [Alex] (Nancy L.) {Elder in Full Connection}
(Goldsboro) Kenly-Buckhorn Charge - 5250
Office: P O Box 155 Kenly, NC 27542-0155
(O) (919) 284-2139 (Fax) (919) 284-2192
*Home: 306 East First St. Kenly, NC 27542-0155
(H) (919) 284-2192
e-Mail: kbumc@bbnp.com

May, Raegan V. [Raegan] (Lee) {Elder in Full Connection}
(Burlington) Christ - 1501
*Office: 800 Market St. Chapel Hill, NC 27516-
(O) (919) 969-8820 (Fax) (919) 969-7876
Home: 102 Meeting St. Chapel Hill, NC 17516-
(H) (919) 968-4371
e-Mail: rmay@christmethodist.org

Maynard, Randall Grey [Randy] (Cindy) {Elder in Full Connection}
(Burlington) Elon College: First - 1201
*Office: P.O. Box 923 Elon, NC 27244-0923
(O) (336) 584-5263 (Fax) (336) 584-5263
Home: 1331 Granville Street Burlington, NC 27215-2153
(H) (336) 227-3993

Mayo, Leonard E. [Leonard] (Judy) {Retired Minister}
(Rockingham)
*Home: 1205 Ann St. Rockingham, NC 28379-3041
(H) (910) 997-4963

McCarver, Clyde G. [Clyde] (Frances) {Retired Minister}
(Rockingham)
Office: PO Box 1021 Lk Junaluska, NC 28745-1021
(O) (828) 456-9843
*Home: 322 Oakdale Dr Hartsville, SC 29550-8062
(H) (843) 332-9473

McClung, Matthew Dale [Matt] (Emily) {Student Local Pastor}
(Goldsboro) Seven Springs - 5351
Office: P O Box 64 Seven Springs, NC 28578-
(O) (252) 569-2871
*Home: P O Box 104, 201 New Street, Seven Springs, NC 28578-
(H) (252) 569-2871
e-Mail: tennisrev1174@aol.com

McCranie, Glenn H. [Glenn] (Vi) {Elder Member of Other Conference}
(Elizabeth City) Currituck - 3080
*Office: P O Box 648 Grandy, NC 27939-
(O) (252) 453-3559
Home: PO Box 493 Grandy, Grandy 27939-
(H) (252) 453-6046
e-Mail: ghmccranice@inteliport.com

McDonald, Walter N. [Walter] (Joyce) {Retired Minister}
(Raleigh)
*Home: 305 Sunset Ave. Louisburg, NC 27549-2433
(H) (919) 496-3757
e-Mail: walternmac@aol.com

McDougald, Jr., George [George] {Deacon member of Other Conference}
(Rockingham) Cool Spring - 9581
Office: 16301 Scotch Grove Rd. Laurinburg, NC 28352-
(O) (910) 277-8392 (Fax) (910) 843-2598
*Home: PO Box 731 Red Springs, NC 28377-0731
(H) (910) 843-8782

McElroy, Steven W. [Steve] (Lori) {Elder in Full Connection}
(Sanford) Pinehurst - 11491
*Office: PO Box 4504 Pinehurst, NC 28374-4504
(O) (910) 215-4559
Home: 35 Hampshire Lane Pinehurst, NC 28374-
(H) (910) 295-6447
e-Mail: pumc@dss.net or slbj@carolin

McGarvey, Gregory L. [Gregg] (Nanci) {Elder in Full Connection}
(New Bern) Swansboro - 7431
*Office: 665 W. Corbett Ave. Swansboro, NC 28584-0847
(O) (910) 326-4822
Home: 836 S. Dogwood Lane Swansboro, NC 28584-
(H) (910) 326-1236
e-Mail: nmcgarvey@earthlink.net

McKee, Robert F. [Robert] {Retired Minister}
(Raleigh)
*Home: 221 Emerald Way Spartanburg, SC 29302-4600
(H) (864) 582-0012

McKenzie, Charles E. [Charles] (Judy) {Elder in Full Connection}
(Elizabeth City) City Road - 3111
*Office: PO Box 535 Elizabeth Cty, NC 27907-0535
(O) (252) 335-2658 (Fax) (252) 335-2658
Home: 509 N Road St Elizabeth Cty, NC 27909-4065
(H) (252) 335-1340
e-Mail: jcmckids@coastalnet.com

McKenzie, Jr., G. Robert [Bob] (Frances) {Retired Minister}
(Burlington)
*Home: 2704 Edgewood Ave Burlington, NC 27215-4796
(H) (336) 584-1733
e-Mail: grmftm@intrex.net

McKinley, Rick [Rick] (Lori) {Student Local Pastor}
(Sanford) Highfalls/Fair Promise - 11150
*Home: 567 River Road Robbins, NC 27325-
(H) (910) 464-3217
e-Mail: alkari@rtmc.net

McKita, Carleton P. [Carleton] (Margaret) {Retired Minister}
(Rocky Mount)
Office: Curtis Ellis Dr., Hospice Rocky Mount, NC 27804-
(O) (252) 443-8124 (Fax) (252) 451-3439
*Home: 3508 Hawthorne Rd Rocky Mount, NC 27804-3809
(H) (252) 937-4364

McLaurin, Horace L. [Horace] (Wanda) {Retired Minister}
(New Bern)
*Home: 205 Trolley Ct. New Bern, NC 28560-5453
(H) (252) 635-2948
e-Mail: macmac@cconnect.net

McLean, James H. [James] (Betty) {Associate Member}
(Fayetteville) Roseboro - 4421
Office: PO Box 8 Roseboro, NC 28382-0008
(O) (910) 525-4470
*Home: P. O. Box 8, 302 Broad Street, Roseboro, NC 28382-0008
(H) (910) 525-4592
e-Mail: jhmclean@nccumc.org

McLeod, Walter E. [Walter] (Delores) {Elder in Full Connection}
(Raleigh) Wilson Temple - 8531
Office: 1023 Oberlin Rd. Raleigh, NC 27605-
(O) (919) 828-9989 (Fax) (919) 828-5373
*Home: 1021 Oberlin Rd. Raleigh, NC 27605-1198
(H) (919) 828-1244 (Fax) (919) 828-5373
e-Mail: wtumc@bellsouth.net

McMillan, III, Samuel D. [Mack] (Paige) {Elder in Full Connection}
(Raleigh) New Beginnings - 8671
*Office: P O Box 1076 Youngsville, NC 27596-
(O) (919) 562-8780
Home: 502 Tyler Run Dr. Wake Forest, NC 27587-
(H) (919) 554-3258
e-Mail: mackpaige@mindspring.com

McMillan, Jr., Samuel Duncan [Sam] (Fran) {Retired Minister}
(Raleigh)
Office: P O Box 3125 N Myrtle Beach, SC 29582-
(O) (843) 249-9250
*Home: 4801 Deerwood Dr Raleigh, NC 27612-
(H) (919) 789-0718
e-Mail: sdmfbm@aol.com

McQuade, J. Stanley [Stanley] (Frances) {Elder in Full Connection}
(Raleigh) Chap./Profes. of Law, Campbell -
Office: PO Box 158 Buies Creek, NC 27506-0158
(O) (910) 893-1779 (Fax) (910) 893-1807
*Home: 56 Wallace Ln Lillington, NC 27546-9775
(H) (910) 893-2758
e-Mail: mcquade@webster.campbell.edu

Meadows, Dan E. [Dan] (Sarah) {Retired Minister}
(Rocky Mount)
*Home: 11238 NC 581 S. Bailey, NC 27807-9501
(H) (252) 235-4835

Megill, George C. [George] (June) {Retired Minister}
(Raleigh)
*Home: 517 Grove Ave. Raleigh, NC 27606-1607
(H) (919) 859-2167

Melvin, Jr., B. Fallon [Fallon] (Betty) {Associate Member}
(Sanford) Poplar Springs - 11311
Office:
(O) (919) 832-7535
*Home: 536 Starburst Ln Raleigh, NC 27603-9107
(H) (919) 662-0538
e-Mail: fmelvin@esumc.org

Melvin, Benjamin R. [Benny] (Grace) {Retired Minister}
(Sanford) Retired
*Home: 4515 Keg Court Fayetteville, North Carolina 28314-
(H) (910) 487-8260

Mentzer, James G. [Jim] (Jo Ann) {Elder in Full Connection}
(Sanford) Vass-Cameron Charge - 11450
*Office: P O Box 628, (111 Alma Street), Vass, NC 28394-
(O) (910) 245-7665
Home: P O Box 968, (141 Alma Street), Vass, NC 28394-
(H) (910) 245-7660
e-Mail: revmen@earthlink.net

Mercer, Charles H. [Charles] (Florrie) {Retired Minister}
(Rocky Mount)
*Home: PO Box 603 Lake Junaluska, NC 28754-0603
(H) (828) 456-8028

Merchant, Michele R. [Michele] {Elder in Full Connection}
(Raleigh) Coord. Past. Ed. St.Mary's M.C -
*Office: St. Marys Med. Ctr., 450 Stanyan St., San Francisco, CA 94117-
(O) (415) 750-5719 (Fax) (415) 750-8126
Home: 1539 Greenwich St., #12 San Francisco, CA 94123-
e-Mail: mmerchan@chw.edu

Metcalf, Ellen H. [Ellen] {Elder in Full Connection}
(Durham) Chaplain/Counselor, Hospice Wake Co. -
*Home: 3320 Alabama Ave. Durham, NC 27705-
(H) (919) 477-1025
e-Mail: metca003@mc.duke.edu

Methvin, Rayford H. [Rayford] (Pauline) {Retired Minister}
(Raleigh)
*Home: 108 Lakeview Court Garner, NC 27529-
(H) (919) 553-9132

Meyer, Kris R. [Kris] (Debbie Carson-Meyer) {Full-time Local Pastor}
(Durham) Brookland-Brooksdale - 2050
Office: 311 Allensville Rd. Roxboro, NC 27573-7003
(O) (919) 597-9755
*Home: 311 Allensville Rd Roxboro, NC 27573-7003
(H) (336) 599-7040
e-Mail: krmeyer@mindspring.com

Millan, Hector [Hector] (Rafaela) {Elder in Full Connection}
(Raleigh) Wake Hispanic Ministries - 8711
*Home:
(H) (919) 663-3425
e-Mail: clhmumc@juno.com

Miller, Jr., James H. [Jimmy] (Susan) {Retired Minister}
(Greenville) -
*Home: 3734 Hwy 258 S. Kinston, NC 28504-9224
(H) (252) 527-1606
e-Mail: jsm@icomnet.com

Miller, Keith A. [Keith] (Lynne) {Elder in Full Connection}
(Greenville) Retired Minister - 7121
Office:
(O) (252) 728-7015
*Home: P O Box 307 Harkers Island, NC 28531-0307
(H) (252) 728-4368
e-Mail: keithm@nccumc.org

Miller, Lon William [Lon] (Marilyn) {Elder in Full Connection}
(Rocky Mount) Seaboard - 10330
*Office: PO Box 277 Seaboard, NC 27876-027
(O) (252) 589-9461 (Fax) (252) 589-9461
e-Mail: lwmiller@nccumc.org

Miller, Lyle E. [Lyle] {Full-time Local Pastor}
(Burlington) Christ - 1521/Rock Creek - 1401
*Office: 7315 Mt Hermon Rock Creek Rd Snow Camp, NC 27349-9548
(O) (336) 376-3515 (Fax) (336) 376-8845
Home: 1728 S. Main Street Graham, NC 27252-
(H) (336) 376-3515 (Fax) (336) 376-8845
e-Mail: Lyle@gloryroad.net

Miller, Theodore Ralph [T. R.] (Marcia) {Elder in Full Connection}
(Goldsboro) Daniels Memorial - 5131
*Office: 2802 E Ash St Goldsboro, NC 28534-4519
(O) (919) 778-2350 (Fax) (919) 778-1698
Home: 2803 E Ash St Goldsboro, NC 27534-4518
(H) (919) 778-0967
e-Mail: revtrmiller@earthlink.net

Mills, Taylor Wilkerson [Taylor] (Betsy) {Probationary Member}
(Greenville) Williamston: First - 6421
*Office: 114 E. Church St. Williamston, NC 27892-2410
(O) (252) 792-3360
Home: 106 E. Church St. Williamston, NC 27892-2410
(H) (252) 792-2802 (Fax) (419) 844-6274
e-Mail: taymills@coastalnet.com

Millwood, Paul C. [Paul] (Patricia) {Full Member of Other Denomination}
(New Bern) Dover/Clarks - 7110
Office: PO Box 188 Dover, NC 28526-
*Home: PO Box 188, 212 North Main Street, Dover, NC 28526-
(H) (252) 523-9938
e-Mail: pmillwood@nccumc.org

Milton, Stuart M. [Stuart] (Teresa) {Elder in Full Connection}
(Raleigh) White Plains: Associate -
*Office: 313 SE Maynard Rd. Cary, NC 27511-
(O) (919) 467-4991 (Fax) (919) 481-0213
Home: 119 Mint Hill Drive Apex, NC 27502-
(H) (919) 303-1313
e-Mail: ascpastor@wpumc.org

Minnick, Gregory Carlton [Gregory] {Probationary Member}
(Rocky Mount) Gaston Charge - 10080
Office: PO Box 267 Gaston, NC 27832-
(O) (252) 537-0749
*Home: PO Box 267, 423 Lawrenceville Road, Gaston, NC 27832-
(H) (252) 537-3638
e-Mail: gcm100@yahoo.com

Minnick, Jonathan Allen [Jay] (Allana) {Elder in Full Connection}
(Raleigh) Pleasant Grove - 8451
Office: 4415 Pleasant Grove Church Rd Raleigh, NC 27613-3132
(O) (919) 787-7763
*Home: 6401 Pleasant Pines Dr Raleigh, NC 27613-1917
(H) (919) 783-8524
e-Mail: qumrancave4@aol.com

Mitchell, Jerry E. [Jerry] (Diane) {Part-time Local Pastor}
(Goldsboro) Garris Chapel - 5121
Office: 823 Piney Grove Rd La Grange, NC 28551-7715
(O) (252) 566-4355
*Home: 163 Sutton Rd LaGrange, NC 28551-9108
(H) (919) 778-1887
e-Mail: jerrym@esn.net

Mitchell, John D. [John] (Helen) {Retired Minister}
(Goldsboro) Retired -
*Home: 120 Ebenezer Church Rd Goldsboro, NC 27530-9467

Mitchell, Jr., William K. [Bill] (Carolee J.) {Elder in Full Connection}
(Sanford) Candor - 11071
*Office: PO Box 456 Candor, NC 27229-
(O) (910) 974-4454
Home: 142 E Randolph St Candor, NC 27229-
(H) (910) 974-4504
e-Mail: churchlady35@carolina.net

Moehring, David [David] (Myrna) {Elder in Full Connection}
(Elizabeth City) South Camden - 3340
Office:
(O) (252) 335-7565
*Home: 188 S. Hwy 343 Camden, NC 27921-
(H) (252) 335-7500
e-Mail: dommjm@inteliport.com

Monteith, Cynthia Lynn [Cindy] {Student Local Pastor}
(Burlington) University - 1151
*Home: 111 White Oak Way Chapel Hill, NC 27514-
(H) (252) 438-6345

Mooney, Jr., Robert C. [Bob] (Nell) {Retired Minister}
(Burlington) -
*Home: 504 Alamance Rd. Burlington, NC 27215-6230
(H) (336) 229-0224

Moore, Donna Susan [Susan] {Incapacity Leave}
(Burlington) -
*Home: 6757 David Moore Rd Elon College, NC 27244-9538
(H) (336) 584-0034

Moore, Robert F. [Bob] (Burnell) {Retired Minister}
(Rockingham) -
*Home: 1400 Redden St Fairmont, NC 28340-1424
(H) (910) 628-7897

Moorman, Julian Pierce [Julian] {Retired Minister}
(Raleigh) -
*Home: 501 E. Whitaker Mill Rd., Apt. B206, Raleigh, NC 27608-2644
(H) (919) 839-0233

Morgan, Deborah [Debbie] {Elder in Full Connection}
(Durham) Staff Chaplain, Duke Med. Cent -
*Office: Pastoral Services OUMC, PO Box 3112, Durham, NC 27710-
(O) (919) 681-4784 (Fax) (919) 684-8438
Home: 4315 Peachway Dr Durham, NC 27705-7301
(H) (919) 489-3242
e-Mail: morga016@mc.duke.edu

Morgan, Robert W. [Bob] (LaVette C. Morgan) {Retired Minister}
(Rocky Mount) -
*Home: 2376 Sanders Rd., 0, Willow Spring, NC 27592-9182
(H) (919) 894-1005
e-Mail: lboone@intrex.net

Morris, Alvin J. [Al] (Faye) {Retired Minister}
(Rockingham) Retired -
*Home: 4358 Manley Smith Rd Nakina, NC 28455-

Morris, Brigitte Freeman [Brigitte] (Graham) {Deacon in Full Connection}
(Durham) Oxford - Deacon - 2441
*Office: P O Box 757 Oxford, NC 27565-
(O) (919) 693-4091
Home: 607 Sunset Ave. Oxford, NC 27565-2841
(H) (919) 690-8670
e-Mail: bgmax@nccumc.org

Morris, Homer E. [Homer] (Debra) {Elder in Full Connection}
(New Bern) Morehead City First -
Office: 900 Arendell St Morehead City, NC 28557-4142
(O) (252) 726-7102 (Fax) (252) 808-2812
*Home: 1609 Calico Dr Morehead City, NC 28557-4422
(H) (252) 726-4055
e-Mail: hmorris@nccumc.org

Morris, Jr, Wallace [Wally] (Donna) {Part-time Local Pastor}
(Wilmington) Mishop Springs - 12351
Office: 2756 Pine Log Rd. Whiteville, NC 28472-
(O) (910) 640-2783
*Home: 2756 Pine Log Rd Whiteville, NC 28472-
(H) (910) 640-2783
e-Mail: wmandd@ncez.net

Morrison, Charles K. [Charles] (Carolyn) {Elder in Full Connection}
(Goldsboro) Saint Paul - 5201
*Office: 204 E Chestnut St Goldsboro, NC 27530-4813
(O) (919) 734-2965 (Fax) (919) 734-2968
Home: 119 Overbrook Rd Goldsboro, NC 27534-4309
(H) (919) 734-4050
e-Mail: revcolcm@icomnet.com

Morrison, J. Edward [Ed] (Norma) {Elder in Full Connection}
(Rockingham) District Superintendent -
Office: P O Box 1588 Laurinburg, NC 28353-
(O) (910) 276-6641 (Fax) (910) 276-8672
Home: 1304 W. Church St. Laurinburg, NC 28352-
(H) (910) 276-6641
e-Mail: emorrison@nccumc.org

Morrow, Jr., Floyd R. [Floyd] (Barbara) {Retired Minister}
(Burlington) Retired -
*Home: 1900 Rice Rd. Henderson, NC 27536-
(H) (252) 492-7982

Morton, Dean Healy [Dean] (Alice) {Full-time Local Pastor}
(Wilmington) Pine Valley - 12401
Office: 3788 Shipyard Blvd. Wilmington, NC 28403-
(O) (910) 791-0353 (Fax) (910) 452-4583
*Home: 3425 Chalmers Drive Wilmington, N. C. 28409-
(H) (910) 791-6484
e-Mail: dmorton@pvumc.net

Morton, III, Elva L. [Bud] (Donna) {Part-time Local Pastor}
(New Bern) Maysville - 7221
Office: PO Box 598 Maysville, NC 28555-
(O) (919) 743-3691
*Home: 551 Island Creek Rd Pollocksville, NC 28573-9451
(H) (252) 224-3401 (Fax) (252) 224-1208
e-Mail: mortone@coastalnet.com

Moseley, Charles K. [Charles] (Peggy) {Elder in Full Connection}
(Raleigh) Horne Memorial - 8101
*Office: PO Box 475 Clayton, NC 27520-
(O) (919) 553-6464 (Fax) (919) 553-0954
Home: 334 S. Page Street Clayton, NC 27520-
(H) (919) 553-6446
e-Mail: ckmoseley@nccumc.org

Moser, R. E. Lee [Lee] (Kurlee) {Retired Minister}
(Burlington) Retired
*Home: 1741 Belmont-Alamance Rd Burlington, NC 27215-8699

Moser, Rachel Tucker [Rachel] (Rick) {Elder in Full Connection}
(Burlington) Front Street - Assoc. - 1071
Office: PO Box 2597 Burlington, NC 27216-2597
(O) (336) 227-6263
*Home: 4150 Mount Hermon Rock Crk Rd Graham, NC 27253-9107
e-Mail: rtmoser@aol.com

Moser, Rick A. [Rick] (Rachel) {Elder in Full Connection}
(Burlington) Mt. Hermon - 1351
Office: 4178 Mt.HermonRk.Cr.Rd. Graham, NC 27253-
(O) (336) 376-3119
*Home: 4150 Mount Hermon Rock Crk Rd Graham, NC 27253-9107
e-Mail: mthch@netpath.net

Motley, Joseph A. [Joe] (Emily) {Elder in Full Connection}
(New Bern) Franklin Memorial - 7241
Office: 1112 Arendell St. Morehead City, NC 28557-0235
(O) (252) 726-6010 (Fax) (252) 726-6010
*Home: 601 Colonial Ave Morehead City, NC 28557-6203
(H) (252) 726-4053 (Fax) (252) 726-4053
e-Mail: motley2@gbinetwork.com

Mull, Jr., Curtis M. [Curtis] (Sandra) {Associate Member}
(Fayetteville) Christ United Methodist - 4131
Office: 3101 Raeford Road Fayetteville, North Carolina 28303-
(O) (910) 484-3340
*Home: 2115 Clinchfield Dr. Fayetteville, NC 28304-
(H) (910) 484-9861
e-Mail: cmulljr@hotmail.com

Mull, Sandra [Sandra] (Curtis) {Part-time Local Pastor}
(Rockingham) Parkton - 9331
Office: P.O. Box 88 Parkton, North Carolina 28371-
*Home: 2115 Clinchfield Drive Fayetteville, NC 28304-
(H) (910) 484-9861
e-Mail: SHMULL@ MSN.COM

Mullen, Roderic L. [Rod] {Elder in Full Connection}
(Durham) Pastor, British Methodist Conf -
Office: Graduate Institute of Theology, Elmfield House –
Bristol Road, Selly Oak, Birmingham B29 6LQ UK-
Home:
(H) (336) 578-1149
e-Mail: rlmullen@netpath.net

Mullenix, Steven [Steven] (Loretta) {Student Local Pastor}
(Rocky Mount) Bethlehem-Shady Grove Charge - 10460
Office: RR 3 Box 89 Warrenton, NC 27589-
(O) (252) 257-4417 (Fax) (252) 257-6617
*Home: RR 3 Box 89 Warrenton, NC 27589-
(H) (252) 257-4417 (Fax) (252) 257-6617
e-Mail: sjmullenix@truevine.net

Murphy, Jr., James Olen [Jim] (Debra) {Elder in Full Connection}
(Raleigh) Trinity - 8541
Office: 4272 US Hwy 401 N Louisburg, NC 27549-
(O) (919) 496-4891
*Home: 4246 US Hwy 401 N Louisburg, NC 27549-
(H) (919) 496-4891
e-Mail: djmurphy@touchnc.net

Murphy, Jr., Miles [Miles] (Ruth) {Retired Minister}
(Raleigh) -
*Home: 16 Fort Worth St Hampton, VA 23669-1108
(H) (757) 851-6334

Murray, Eric Octavius [Eric] {Retired Minister}
(Raleigh)
*Home: 6304 Diamond Dr. Raleigh, NC 27610-8556
(H) (919) 773-9469

Musser, Benjamin Franklin [Ben] (Hattie) {Retired Minister}
(Rocky Mount)
*Home: PO Box 26 Elm City, NC 27822-0026
(H) (252) 236-7966

Myers, Charles Donald [Charles] (Joyce Faye) {Elder in Full Connection}
(Rocky Mount) Edgecombe Parish - 10050
*Office: PO Box 13 Pinetops, NC 27864-0013
(O) (252) 827-4176
Home: 213 Longwood Drive Pinetops, NC 27864-0013
(H) (252) 827-2482
e-Mail: edgecombeparish@juno.com

Nagel, Donald C. [Don] {Elder in Full Connection}
(Raleigh) Med. Dir. Alcohol Rehab. Center -
Office: 301 Tabernacle Rd Black Mountain, NC 28711-2537
(O) (828) 669-3455
*Home: 101 Alpine Way Asheville, NC 28805-1519
(H) (828) 298-7024

Namkoong, Won Seok [Won] (Mee Young) {Elder in Full Connection}
(Goldsboro) Selma: Edgerton Memorial - 5061
Office: PO Box 487 Selma, NC 27576-0487
(O) (919) 965-3761 (Fax) (919) 965-3199
*Home: 104 S Sumner St Selma, NC 27576-
(H) (919) 965-2054
e-Mail: emum01@ntwrks.com

Namkung, Kong Suk [Kong] (Kum) {Elder in Full Connection}
(Fayetteville) Johnson Memorial - 4211
*Office: 306 McArthur Rd Fayetteville, NC 28311-
(O) (910) 488-5406
Home: 102 West Summercast Dr. Fayetteville, NC 28311-
(H) (910) 488-5005
e-Mail: ksnamkung@aol.com

Nanney, R. Keith [Keith] (Sandra) {Elder in Full Connection}
(Raleigh) Hollands - 8191
*Office: 9433 Ten Ten Rd Raleigh, NC 27603-8423
(O) (919) 772-5294
Home: 4701 Holland Church Rd Raleigh, NC 27603-9726
e-Mail: rkn47@aol.com

Neal, Jeanne Ross [Jeanne] (Richard) {Probationary Member}
(Burlington) Leasburg - 1311
*Office: P.O. Box 98 Leasburg, NC 27291-
(O) (336) 599-1267
Home: P.O. Box 98 Leasburg, NC 27291-
(H) (336) 599-1267
e-Mail: revjeanne@juno.com

Nelson, Michael Norwood [Mike] (Sheryl) {Full-time Local Pastor}
(Fayetteville) Raeford: Hoke Charge - 4410
Office: Sandy Grove UMC, 6800 Arabia Road, Lumber Bridge, NC 28357-
(O) (910) 875-4198 (Fax) (910) 875-4198
*Home: 308 S. Bethel Rd. Raeford, NC 28376-3104
(H) (910) 875-4318 (Fax) (910) 875-4318
e-Mail: wingedent@cs.com

Nethercutt, Claude {Interim Supply}
(Greenville) Aurora Charge - 6010
*Home: 590 5th Street Aurora, NC 27806-
(H) (252) 322-5400

Neuschaefer, Karl [Karl] (Jeanie W.) {Student Local Pastor}
(Durham) Butner: Community - 2061
*Home: 507 West E. Street Butner, NC 27509-
(H) (919) 575-4303
e-Mail: neusch8@earthlink.net

Newman ,Thomas Willard [Tom] (Marcie) {Elder in Full Connection}
(Fayetteville) Angier - 4011
*Office: P O Box 1748 Angier, NC 27501-
(O) (919) 639-2176
Home: 526 N. Dunn St Angier, NC 27501-
(H) (919) 639-0988
e-Mail: angierumc@mindspring.com

Nichols, Thomas M. [Tim] (Beth) {Student Local Pastor}
(New Bern) Shady Grove/Cypress Creek - 7400
Office: Rt. 3, Box 327 Middle Road Kinston, NC 28501-
(O) (252) 523-8780 (Fax) (252) 523-4035
*Home: Rt. 3, Box 327 Middle Road Kinston, NC 28501-
(H) (252) 523-4035 (Fax) (252) 523-4035
e-Mail: cernic7@cs.com

Nicholson, Sue Ellen [Sue Ellen] {Diaconal Minister}
(Raleigh) Assoc. Dir., Conf. Coun.on Min -
Office: PO Box 10955 Raleigh, NC 27605-0955
(O) (919) 832-9560 (Fax) (919) 834-7989
*Home: 6103 River Lake Cir. Raleigh, NC 27604-
(H) (919) 875-1010

Nicks, Robert L. [Robert] (Lou) {Retired Minister}
(New Bern) -
*Home: PO Box 997 Penney Farms, FL 32079-0997
(H) (904) 529-9664

Noble, II, J. Crispin [Cris] (Gayle) {Elder in Full Connection}
(Greenville) Restoration - 6111
*Office: 1400 Red Banks Rd Greenville, NC 27858-5416
(O) (252) 756-1731 (Fax) (252) 756-4250
Home: 950 Port Terminal Rd Greenville, NC 27858-7717
(H) (252) 758-7335
e-Mail: noble1@nccumc.org

Norman, John Samuel [John] (Hazel) {Part-time Local Pastor}
(Goldsboro) Charity - 5531
*Home: 2358 Highway 903 N. La Grange, NC 28551-
(H) (252) 566-4142

Norton, Mary Jane P. [Mary Jane] (David) {Deacon in Full Connection}
(Burlington) Dir. of Family Ministry, GBOD -
Office: PO Box 340003 Nashville, TN 37203-0003
(O) (615) 340-7170 (Fax) (615) 340-7071
*Home: 1109 Shiloh Dr Nashville, TN 37205-1122
(H) (615) 352-2156
e-Mail: mnorton@gbod.org

Noy, Carol [Carol] {Probationary Member}
(Wilmington) Fair Bluff/Cerro Gordo - 12120
*Office: PO Box 942 Fair Bluff, NC 28439-
(O) (910) 649-7749
Home: PO Box 492 Fair Bluff, NC 28439-
(H) (910) 649-7349

O'Connor, Tacoma F. {Retired Diaconal Minister}
(Durham)
Office: 107 N Driver St, 0, Durham, NC 27703-3053
(O) (919) 596-7210
*Home: 1432 Kirkwood Drive Durham, NC 27705-2138
(H) (919) 477-990

O'Briant, Clarence Edgar [Clarence] (Ruth) {Retired Minister}
(Greenville)
*Home: PO Box 375 Hookerton, NC 28538-0375
(H) (252) 747-4164

Odom, Joyce Darnell [Joyce] {Retired Minister}
(Durham) -
*Home: 152 Lakeview Drive Henderson, NC 27536-
(H) (252) 433-8211
e-Mail: joyceo@eastlink.net

O'Keef, Robert D. [Bob] (Phyllis) {Elder in Full Connection}
(Durham) Mt. Sylvan - 2231
*Office: 5731 N Roxboro Rd Durham, NC 27712-1427
(O) (919) 471-0032 (Fax) (919) 479-7330
Home: 313 Andover Rd Durham, NC 27712-3401
(H) (919) 477-4362
e-Mail: revdrbok@aol.com

Old, Marshall R. [Marshall] (Carol) {Elder in Full Connection}
(Raleigh) Raleigh: Asbury - 8311
Office: 6612 Creedmoor Rd. Raleigh, NC 27613-
(O) (919) 847-2818 (Fax) (919) 847-9605
*Home: 9008 Blakehurst Drive Raleigh, NC 27617-1045
(H) (919) 782-4540
e-Mail: marshall@asburyral.org

Oldham, Kirk B. [Kirk] (Anita) {Elder in Full Connection}
(Raleigh) Campus Min. & Dir.Ral.Wesley Foundation -
Office: 2503 Clark Ave Raleigh, NC 27607-
(O) (919) 833-1861
Home: 1003 Old Carriage Ct Apex, NC 27502-
(H) (919) 387-9444
e-Mail: raleigh-wesley@nccumc.org

Olive, John G. [John] (Lula Mae) {Retired Associate Member}
(Fayetteville) -
*Home: 509 Virginia Street Unicoi, TN 37692-
(H) (423) 735-0917

Oliver, James R. [Jim] (Judy) {Elder in Full Connection}
(New Bern) Hubert: Oak Grove-Queen's Creek - 7170
Office:
(O) (910) 353-0441
*Home: P O Box 398 Hubert, NC 28539-0398

Olsen, William A. [Billy] (Elaine) {Probationary Member}
(Greenville) Washington: First - Assoc. - 6391
*Office: PO Box 715 Washington, NC 27889-0715
(O) (252) 946-3311 (Fax) (252) 946-3524
Home: 1214 N. Repess St. Washington, NC 27889-3618
(H) (252) 946-3618
e-Mail: billyolsen@nccumc.org

Ormond, Jr., John Kern [John] (Evelyn) {Elder in Full Connection}
(Wilmington) Counselor, The Center, Wilmington - 12211
Office: PO Box 6 Rocky Point, NC 28086-1221
(O) (910) 509-0444 (Fax) (910) 509-0449
*Home: 4021 E Bishop Ct Wilmington, NC 28412-7434
(H) (910) 313-0701
e-Mail: jkormond@excite.com

Ormond, Wilbur C. [Wilbur] (Joyce) {Part-time Local Pastor}
(Greenville) Bell Arthur - 6050
*Home: 803 W 4th St Ayden, NC 28513-2005
(H) (252) 746-4642

Osborn, Robert T. [Bob] (Dorothy) {Retired Minister}
(Durham)
*Home: PO Box 372 Shaw Island, WA 98286-0372
(H) (360) 468-3332
e-Mail: bosborn@rockisland.com

Osteen, Jr., E. Powell [Powell] (Mary Lynne) {Elder in Full Connection}
(New Bern) Garber - 7301
*Office: 4201 Country Club Rd New Bern, NC 28562-7617
(O) (252) 637-4022 (Fax) (252) 637-7853
Home: 4510 Tenella Rd New Bern, NC 28562-7644
(H) (252) 637-5961
e-Mail: osteen@coastalnet.com

Oulton, JoAnn M. [JoAnn] {Elder in Full Connection}
(Raleigh) Wendell - 8601
*Office: PO Box 1925 Wendell, NC 27591-
(O) (919) 365-6266
Home: 308 Fowlkes St. Wendell, NC 27591-7711
(H) (910) 365-9281
e-Mail: joulton@bkkon.net

Owen, James E. [Jim] (Lexie) {Part-time Local Pastor}
(Fayetteville) Bethany - 4541
*Home: 1316 Middle Road Fayetteville, NC 28301-
(H) (910) 483-1494

Owen, Travis W. [Travis] (Margaret) {Retired Minister}
(Sanford)
*Home: 500 Eden Hills Rd. Siler City, NC 27344-1308
(H) (919) 663-3944

Owens, Charles B. [C.B.] (Beverly L.) {Elder in Full Connection}
(Wilmington) Whiteville - 12341
*Office: 902 Pinckney St Whiteville, NC 28472-
(O) (910) 642-3376
Home: 410 Edgewood Cir Whiteville, NC 28472-
(H) (910) 642-3775

Owens, Charles E. [Charles] (Peggy) {Retired Minister}
(Durham) Long Memorial United Methodist - 2491
*Home: 831 Chub Lake Road Roxboro, NC 27573-4818
(H) (336) 597-3916
e-Mail: cowen@ncol.net

Owens, Shannon Noel {Student Local Pastor}
(Durham) Longhurst - 2501
*Office: 291 Providence Road Roxboro, NC 27573-
(O) (336) 599-6812
Home: 291 Providence Road Roxboro, NC 27573-
(H) (336) 597-4306
e-Mail: SN01003@HOTMAIL.com

Owens, Sue H. [Sue] (Donny) {Full-time Local Pastor}
(Rocky Mount) Roanoke Charge - 10390
Office: PO Box 1086 Roanoke Rapids, NC 27870-
(O) (252) 634-8846
*Home: PO Box 1086 Roanoke Rapids, NC 27870-
(H) (252) 634-8846
e-Mail: showens@telpage.net

Owens, Warren Ned [Warren] (Tracey) {Student Local Pastor}
(Sanford) Bonlee Charge - 11040
Office: PO Box 81 Bonlee, NC 27213-
(O) (919) 837-5389
*Home: 115 Al Davis Rd Bear Creek, NC 27207-
(H) (919) 837-5389
e-Mail: dukeowens@wave-net.net

Oxendine, Jimmy C. [Jimmy] (Sarah) {Part-time Local/Deacon}
(Rockingham) Fairview - 9091
Office: 49 strawberry Ln. , lumber bridge, North Carolina 28357-
*Home: 49 Strawberry ln. Lumber Bridge, North Carolina 28357-
(H) (910) 843-3195
e-Mail: jim5966@aol.com

Oxendine, Jr., Milford [Milford] (Jeannie) {Elder in Full Connection}
(Rockingham) Hamlet: First - 9131
*Office: 300 Charlotte St. Hamlet, NC 28345-2608
(O) (910) 582-0078 (Fax) (910) 259-0079
Home: 414 Entwistle St. Hamlet, NC 28345-2420
(H) (910) 582-5491
e-Mail: fumch@etinternet.net

Pace, James Herrington [Jim] (Carol) {Elder in Full Connection}
(Burlington) Profes. of Religious Studies -
Office: 2266 Campus Box, Elon University, Elon, NC 27244-2020
(O) (336) 278-5710 (Fax) (336) 278-5627
*Home: 108 Timberlake Dr Elon, NC 27244-9363
(H) (336) 584-5520
e-Mail: pacejim@elon.edu

Page, Jr., Jack Ward [Jack] (Karen O.) {Elder in Full Connection}
(Sanford) Pittsboro: First - 11281
Office: PO Box 716 Pittsboro, NC 27312-0716
(O) (919) 542-2330
*Home: PO Box 716 Pittsboro, NC 27312-0716
(H) (919) 542-4525
e-Mail: pagepage@ac.net

Panizo-Valladares, Rosanna C. [Rosanna] {Elder Member of Other Conference}
(Durham)
*Home: 507 W E St. Butner, NC 27509-1939
(H) (919) 575-4303
e-Mail: rospaniz@acpub.duke.edu

Parker, Joseph C. [Joseph] (Eunice) {Retired Minister}
(New Bern)
*Home: 390 Beamon Rd New Bern, NC 28562-9371
(H) (252) 637-9513
e-Mail: joeparker@coastalnet.com

Parker, Joyce-Lenore [Joyelle] (Dan Root) {Elder in Full Connection}
(Rocky Mount) Leave of Absence -
*Home: PO Box 65, 499 Slabtown Rd, Zionville, NC 28698-
(H) (828) 297-3018
e-Mail: joyelle@boone.net

Parker, Richard Henry [Rick] {Elder in Full Connection}
(New Bern) Oregon-Idaho Conf. W. Salem UMC -
*Office: 1219 3rd St, NW Salem, OR 97304-

Parker, Susan Martin [Susan] (Gerald) {Retired Diaconal Minister}
*Home: 3904 Sunningdale Way Durham, NC 27707-5685
(H) (919) 403-8043
e-Mail: parkergs@mindspring.com

Parnell, Evander [Evander] (Lillie) {Retired Associate Member}
(Rockingham) -
*Home: PO Box 1546 Lumberton, NC 28359-1546
(H) (910) 739-9385

Parrish, Carrie W. [Carrie] (Alonzo) {Retired Minister}
(Fayetteville)
*Home: 719 Blawell St. Stedman, NC 28391-9731
(H) (910) 483-3860
e-Mail: aparrish@infi.net

Partin, Duane Richard [Duane] (Heidi) {Elder in Full Connection}
(Wilmington) Pine Valley - Assoc. - 12401
Office: 3788 Shipyard Blvd. Wilmington, NC 28403-
(O) (910) 791-0353 (Fax) (910) 452-4583
*Home: 326 Pemberton Dr. Wilmington, NC 28412-
(H) (910) 313-2507

Parvin, J. B. [J. B.] (Velma (Boots)) {Retired Minister}
(Greenville)
Office: 75 Beach Road Chocowinity, NC 27889-
(O) (252) 975-6105
*Home: 108 Hillcrest Dr Washington, NC 27889-3339
(H) (252) 946-1743

Paschal, John S. [John] (Connie Aleene) {Incapacity Leave}
(Wilmington) -
*Home: 4220 Coquina Harbour Dr., B-7, P.O. Box 458, Little River, SC 29566-0458
(H) (843) 249-0652
e-Mail: jpaschal@nccumc.org

Pasquarello, Michael [Mike] (Robin) {Elder in Full Connection}
(Durham) Profess.Asbury Theol. Seminary -
Office: 2809 Guess Rd Durham, NC 27705-2630
(O) (919) 477-6659
Home: 205 Custer Trail Cary, NC 28513-

Pate, Robert Bruce [Bruce] (Jean) {Retired Minister}
(Sanford)
*Home: PO Box 1145 Lake Junaluska, NC 28745-
(H) (828) 456-9296
e-Mail: rbjtpate@aol.com

Patton George Ronald [Ron] (Judith W.) {Elder in Full Connection}
(Durham) Creedmoor - 2081
*Office: PO Box 368 Creedmoor, NC 27522-
(O) (919) 528-3987
Home: 216 Park Ave Creedmoor, NC 27522-0368
(H) (919) 528-0090
e-Mail: rpatton@nccumc.org

Paxton, Roger Davidson [Roger] (Nancy) {Elder in Full Connection}
(Fayetteville) Hopewell - 4321
*Office: 4641 Church Rd. Newton Grove, NC 28366-7315
(O) (910) 594-0556
Home: 2855 Roanoke Rd. Clinton, NC 28328-0322
(H) (910) 567-6116
e-Mail: rdpaxton@nccumc.org

Payne, Argel H. [Argel] (Leta) {Retired Minister}
(Raleigh) Layden Memorial - 8401
*Home: 2020 Ramsgate St., Raleigh, NC 27603-2635
(H) - (919) 821-2509

Peacock, Mary [Mary] (Erle) {Probationary Member}
(Burlington) CH: Christ - DCE - 1501
Office: 800 Market Street Chapel Hill, NC 27516-9180
(O) (919) 969-8820 (Fax) (919) 969-7876
*Home: 645 Rock Creek Rd Chapel Hill, NC 27514-
(H) (919) 967-0347
e-Mail: mpeacock@christmethodist.org

Pearce, Harvey Worth [Worth] (Betty) {Retired Minister}
(Durham)
*Home: 735 5th Ave. NE Hickory, NC 28601-5111
(H) (828) 326-9760

Pearce, Raymond R. [Ray] (Terri) {Full-time Local Pastor}
(Rocky Mount) Englewood - Assoc. - 10281
*Office: PO Box 7116 Rocky Mount, NC 27804-0116
(O) (252) 443-2926
Home: 1200 La Fayette St. Rocky Mount, NC 27804-
(H) (252) 407-7942
e-Mail: rpearce@coastalnet.com

Pearsall, John S. [John] (Mary) {Retired Minister}
(Wilmington) Retired
*Home: 405 Long Leaf Acres Dr. Wilmington, NC 28405-4015
(H) (910) 799-9864

Pearsall, Sr., William Hill [William] (Lib) {Part-time Local Pastor}
(Wilmington) Maco: Shiloh - 12491
Office: P.O. Box 648 Burgaw, NC 28425-0648
(O) (910) 259-4038
*Home: PO Box 648 Burgaw, NC 28425-
(H) (910) 259-4038

Pearson, James D. [Jim] (June) {Elder in Full Connection}
(Rocky Mount) Calvary Charge - 10020
Office: 16 Calvary Church Road Littleton, NC 27850-
(O) (252) 586-7058 (Fax) (252) 586-7058
*Home: 16 Calvary Church Road Littleton, NC 27850-
(H) (252) 586-3762
e-Mail: jimnjune@3rddoor.com

Peay, Dennis [Dennis] (Cherilyn) {Probationary Elder}
(Goldsboro) Centenary -
*Office: 140 E. Market Street Smithfield, NC 27577-
(O) (919) 934-2333
Home: 912 S Crescent Drive Smithfield, NC 27577-
(H) (919) 934-6725
e-Mail: dcp@chqradio.com

Peele, Jr., Luther M. [Billy] (Myra) {Retired Minister}
(Wilmington) Trinity/Southport/Wil - 12291
*Home: 475 Tate Lake Dr. BSL Southport, NC 28461-9746
(H) (910) 845-3131
e-Mail: bpeele@atmc.net

Pennington, Philip Todd [Philip] (Sunnie) {Probationary Member}
(Wilmington) Brunswick Circuit - 12040
Office: P O Box 403 Bolivia, NC 28422-
(O) (910) 253-6211
*Home: PO Box 403 Bolivia, NC 28422-
(H) (910) 253-6211
e-Mail: philiptpennington@yahoo.com

Perry, Brian D. [Brian] {Elder in Full Connection}
(Wilmington) Carvers Creek - 12071
Office: 14343 NC Hwy 87 East Council, NC 28434-
*Home: P O Box 151 Council, NC 28434-
(H) (910) 645-4168

Perry, Joseph L. [Joel] {Full Member of Other Denomination}
(Rockingham) Glenwood - 9441
Office: 221 County Home Road Rockingham, NC 28379-9117
(O) (910) 895-9536
*Home: 221 County Home Rd Rockingham, NC 28379-9117
(H) (910) 895-9536
e-Mail: joelperry2001@yahoo.com

Peterson, Francis Gerald [Gerald] (Lou Anne) {Retired Minister}
(Sanford)
Office: 175 Midland Rd, 1605 Pinehurst Ave., Southern Pines, NC 28387-
(O) (910) 692-3518 (Fax) (910) 692-5875
*Home: 395 Sandhill Cir. Pinehurst, NC 28374-
(H) (910) 215-9202
e-Mail: fgplap@earthlink.net

Phillips, III, G. Paul [Paul] (Cynthia) {Elder in Full Connection}
(Burlington) Graham: First - 1261
*Office: 303 N Main St. Graham, NC 27253-
(O) (336) 226-4343 (Fax) (336) 226-0874
Home: 115 Albright Ave. Graham, NC 27253-2301
(H) (336) 227-8222
e-Mail: fumcgraham@msn.com

Phillips, James Donald [Don] (Bettie) {Elder in Full Connection}
(Raleigh) Benson Memorial - 8331
*Office: 4706 Creedmoor Rd Raleigh, NC 27612-5802
(O) (919) 787-0789
Home: 3004 Walton Heath Ct Raleigh, NC 27612-6370
(H) (919) 787-1735
e-Mail: nctarheel309@sprynet.com

Phillips, Lee A. [Lee] (Ruby) {Retired Minister}
(Rockingham)
*Home: 572 Midway Rd. Rockingham, NC 28379-3518
(H) (910) 895-3841

Pickett, Harold T. [Harold] (Caroline) {Retired Minister}
(New Bern)
*Home: PO Box 508 Trenton, NC 28585-508
(H) (252) 488-1050
e-Mail: pickett@cconect.net

Pilgrim, Carolyn R. [Carolyn] (Michael) {Elder in Full Connection}
(Raleigh) Wesley Memorial - 8511
*Office: 714 E. Whitaker Mill Rd. Raleigh, NC 27608-2718
(O) (919) 828-4408 (Fax) (919) 828-7488
Home: 3212 Julian Dr. Raleigh, NC 27604-1654
(H) (919) 790-8811
e-Mail: preacher@michaelpilgrim.com

Pinner, William Rickman [Rick] (Marie) {Incapacity Leave}
(Raleigh) Incapacity Leave
*Home: 1521 Harvey Johnson Road Raleigh, NC 27603-8673
(H) (919) 773-0116

Pitsch, Robert L. [Bob] (Helen) {Retired Other Elder}
(Elizabeth City) Colington - 3061
Office: POBox 3425, 1949 Colington Rd. Kill Devil Hills, NC 27948-
(O) (252) 441-2661
*Home: 908 Cedar Dr Kill Devil Hills, NC 27948-8015
(H) (252) 441-6195

Pittard, III, Lee Roy [Lee] (Anita) {Elder in Full Connection}
(Rocky Mount) Milwaukee Charge - 10160
*Home: P. O. Box 177 Milwaukee, NC 27854-0177
(H) (252) 585-1010
e-Mail: lrp3@nccumc.org

Plowman, Charles H. [Chuck] (Sally) {Elder in Full Connection}
(Rocky Mount) Scotland Neck - Rich Square - 10320
*Office: P O Box 401 Scotland Neck, NC 27874-
(O) (252) 826-3318
Home: 1509 Clarksville Dr. Scotland Neck, NC 27874-
(H) (252) 826-3621
e-Mail: plowman@coastalnet.com

Plowman, Sally S. [Sally] (Chuck) {Elder in Full Connection}
(Greenville) Washington Circuit - 6400
*Office: 2788 Market St. Ext. Washington, NC 27889-
(O) (252) 974-0188
Home: 318 E 12th St Washington, NC 27889-3723
(H) (252) 946-4382
e-Mail: splowman@coastalnet.com

Plyler, Lorenzo Pierce [Joe] {Retired Minister}
(Raleigh)
*Home: 570 Summer Breeze Ct. Alpharetta, GA 30005-3732
(H) (770) 521-0425

Pollock, Charles L. [Charles] (Kimberly) {Elder in Full Connection}
(New Bern) Beaufort: Ann Street - 7041
*Office: 417 Ann Street Beaufort, NC 28516-0490
(O) (252) 728-2224 (Fax) (252) 504-3865
Home: 110 Tiffany Way Beaufort, NC 28516-
(H) (252) 728-3276
e-Mail: kpollock@mail.clis.com

Pollock, Kimberly G. [Kimberly] (Charles) {Elder in Full Connection}
(New Bern) Havelock: Cherry Point - 7141
*Office: P O Box 387 Havelock, NC 28532-0387
(O) (252) 447-3039
Home: 110 Tiffany Way Beaufort, NC 28516-
(H) (252) 728-3276
e-Mail: kpollock@mail.clis.com

Ponder, Reginald W. [Reggie] (Carrie) {Elder in Full Connection}
(Durham) Dir. of Dev. Meth. Retir. Home
Office: 505 S. Duke St Durham, NC 27701-
(O) (919) 956-7016 (Fax) (919) 489-7342
*Home: 3400 Fairhill Drive Raleigh, NC 27612-3235
(H) (919) 510-9394
e-Mail: rwp@umrh.org

Ponder, Jr., Reginald Wallace [Reggie] (Jane) {Elder in Full Connection}
(Greenville) Rainbow - 6281
*Home: 231 Harper Dr Snow Hill, NC 28580-
(H) (252) 747-2668
e-Mail: rwponder@lycos.com

Poole, Bettye D. [Bettye] {Elder in Full Connection}
(Raleigh) Chap. W.Co. Sheriffs Office -
Office: POBox 550, Wake Co. Sheriff Office, Raleigh, NC 27602-
(O) (919) 856-5421 (Fax) (919) 856-6807
*Home: 5501 Fieldcross Ct Raleigh, NC 27610-6520
(H) (919) 250-9337
e-Mail: bpoole@co.wake.nc.us

Pope, T. Arnold [Arnold] (Barbara) {Retired Minister}
(Fayetteville) -
*Home: 7876 Maxwell Rd. Stedman, NC 28391-
(H) (910) 323-9757

Porter, Ernest R. [Ernie] (Sara) {Retired Minister}
(New Bern) Church Funding Associates -
Office: P. O. Box 1268 Lake Junaluska, NC 28745-1268
(O) (828) 452-3398 (Fax) (828) 452-3678
Home: 525 Lakeview Dr. Lake Junaluska, NC 28745-
(H) (828) 456-4982
e-Mail: cfalj@aol.com

Potter, Jr., Benjamin F. [Ben] (Nancy) {Retired Minister}
(Durham) -
*Home: 10 Agaliha Ln. Brevard, NC 28712-9473
(H) (828) 884-2463
e-Mail: nbp10@citcom.net

Poulk, Robert M. [Bob] (Dorothy) {Retired Minister}
(Fayetteville) -
*Home: 109 Devane St Fayetteville, NC 28305-5005
(H) (910) 484-3316

Powell, Cynthia D. [Cynthia] {Deacon in Full Connection}
(Burlington) First: Graham - 1261
*Office: 303 N Main St Graham, NC 27253-2838
(O) (336) 226-4343 (Fax) (336) 226-0874
Home: 111 E Parker St Graham, NC 27253-1811
(H) (336) 570-1514
e-Mail: fumcgraham@msn.com

Powers, Daniel P. [Dan] (Bunny) {Retired Local Pastor}
(Greenville)
*Home: 306 Queen Ann s Rd. Greenville, NC 27858-6303
(H) (252) 355-6500 (Fax) (252) 355-6500

Presnal, Gregg Allen [Gregg] (Stephanie) {Probationary Member}
(Sanford) Buckhorn - 11511
Office: 3882 Avents Ferry Rd Sanford, NC 27330-9080
(O) (919) 258-3743
*Home: 3882 Avents Ferry Rd Sanford, NC 27330-9080
(H) (919) 258-3742

Presnell, William M. [Bill] {Elder in Full Connection}
(Rocky Mount) Wilson: First - 10401
*Office: POBox 1423, Tarboro & Green Sts Wilson, NC 27894-1423
(O) (252) 237-6121 (Fax) (252) 237-0699
Home: 1206 Branch St NW Wilson, NC 27893-2420
(H) (252) 243-2046
e-Mail: bpresnell@nccumc.org

Preston, Hunter Hadley [Hunter] (Karen) {Elder in Full Connection}
(Goldsboro) New Hope - 5151
*Office: 200 E. New Hope Rd. Goldsboro, NC 27534-7642
(O) (919) 778-1124 (Fax) (252) 586-3762
Home: 204 Bayleaf Dr. Goldsboro, NC 27534-9469
(H) (919) 778-3801
e-Mail: hunterp@juno.com

Privette, Tommy G. [Tommy] (Alma) {Retired Minister}
(Raleigh)
*Home: P O Box 69 Efland, NC 27243-
(H) (919) 304-2673
e-Mail: tgprivett@earthlink.net

Pruett, Vickie S. [Vickie] {Elder in Full Connection}
(Durham) Leave of Absence
*Home: P O Box 4944 Cary, NC 27519-

Pugh, Nancy Ann [Nancy] {Deacon member of Other Conference}
(Raleigh) Cary: First - Full Deacon - 8051
*Office: 117 S. Academy St Cary, NC 27511-
(O) (919) 467-1861 (Fax) (919) 467-1861
Home: 100 Ribbon Lane, Apt. S Cary, NC 27511-
(H) (919) 859-0148
e-Mail: npugh@fumc-cary.org

Pullman Robert S. [Robert] (Peggy) {Retired Minister}
(Sanford)
*Home: 324 McQueen Rd Aberdeen, NC 28315-
(H) (910) 944-9567

Purcell, Jr., Eugene G. [Gene] (Betty) {Retired Minister}
(Goldsboro) -
*Home: 769 Settler's Lane Kure Beach, NC 28449-
(H) 458-5067

Purcell, Joan M. [Joan] (Kenny) {Elder in Full Connection}
(Raleigh) Alliance of AIDS Services-Caro -
Office: 23 Sunnybrook Rd, Suite 191 Raleigh, NC 27610-
(O) (919) 212-9445 (Fax) (919) 212-9456
*Home: 1210 Eastham Dr. Apex, NC 27502-
(H) (919) 362-7425
e-Mail: jmpurcell@att.net

Purcell, Julie Forringer [Julie] (Ted) {Retired Minister}
(Durham)
Office: SAME AS ABOVE , -
(O) (919) 493-9109
*Home: 2310 Prince St Durham, NC 27707-1431
(H) (919) 493-9106

Quarles, Alice J. [Alice] (Duke) {Elder Member of Other Conference}
(New Bern) JA: Trinity - Associate
Office: P O Box 700 Jacksonville, NC 28541-0700
(O) (910) 455-4814
*Home: 712 Page Dr. Jacksonville, NC 28540-
(H) (910) 989-2772
e-Mail: c_a_quarles@email.msn.com

Randolph, Francis Roderick [Rod] (Pat) {Retired Minister}
(Raleigh) Retired Minister
Office:
(Fax) (704) 364-0372
*Home: 1134 Blueberry Ln Charlotte, NC 28226-
(H) (704) 364-0287
e-Mail: frr1027@aol.com

Rattz, Robert E. [Bob] (Mary) {Retired Associate Member}
(Wilmington)
*Home: 700 Deer Dr. S.W. Supply, NC 28462-2708
(H) (910) 846-4988

Rawlings, Jr., James A. [Jim] (Mary) {Elder in Full Connection}
(Durham) Dir. Past. Serv. Carraway MMC -
Office: 1600 Carraway Blvd Birmingham, AL 35234-
(O) (205) 502-6165 (Fax) (205) 502-5879
*Home: 2029 Crossvine Rd. Birmingham, AL 35244-
e-Mail: rawlingsj@mail.carraway.com

Ray, Jeanne L. [Jeanne] {Retired Local Pastor}
(Wilmington) Dixon's Chapel - 12541
*Home: 2850 Paul AndrewSt. SW Supply, NC 28462-2758
(H) (910) 532-2039
e-Mail: jeanner@intrstar.net

Ray, Robert H. [Robert] (Betty) {Elder in Full Connection}
(Rockingham) Pembroke:First - 9341
*Office: 100 Breece St Pembroke, NC 28372-9659
(O) (910) 521-8197
Home: 727 Brookfield Dr. Pembroke, NC 28372-9401
(H) (910) 521-9041
e-Mail: jwuncp@bellsouth.net

Reaves, Timothy Lloyd [Tim] (Tina Dawn) {Probationary Member}
(Wilmington) Bladen Charge - 12020
*Office: PO Box 96 White Oak, NC 28399-0096
(O) (910) 866-5632
Home: P O Box 96 White Oak, NC 28399-0096
(H) (910) 866-5632
e-Mail: treaves@intrstar.net

Reavis, Jr., James L. [Jimmy] (Eddie Jean) {Elder in Full Connection}
(Rocky Mount) Sandy Cross - 10311
*Home: 6059 S. NC 58 Nashville, NC 27856-
(H) (252) 443-3526

Redmond, Robert C. [Bob] (Linda) {Elder in Full Connection}
(Wilmington) Seaside - 12241
*Office: 1300 Seaside Rd. SW Sunset Beach, NC 28468-6143
(O) (910) 579-5753 (Fax) (910) 575-6535
Home: 9206 Landing Dr. SW Calabash, NC 28467-
(H) (910) 579-7406
e-Mail: seaside7@mindspring.com

Reed, James C. [Jim] (Kathy) {Elder in Full Connection}
(Burlington) Haw River - 1271
Office:
(O) (336) 578-0611
*Home: PO Box 460 (306 Graham Rd.) Haw River, NC 27258-0460
(H) (336) 578-1149
e-Mail: jreed@infoave.net

Reed, John E. [John] (Betty) {Retired Minister}
(Durham)
*Home: 205 Meadow Pl Clarksville, AR 72830-3807
(H) (501) 754-8031
e-Mail: jreed@cswnet.com

Register, Michael Gordon [Mike] (Myrtle) {Part-time Local Pastor}
(New Bern) Riverside - 7311
Office: 405 Avenue A New Bern, NC 28560-
(O) (252) 637-9326 (Fax) (252) 636-5451
*Home: 2724 Asbury Rd Cove City, NC 28523-9756
(H) (252) 637-9946
e-Mail: riverside@always-online.com

Reinoso, Luis Felipe [Lucho] (Clarisa (Cattie)) {Elder in Full Connection}
(Raleigh) Franklinton - 8141
Office: 109 N Main St Franklinton, NC 27525-
(O) (919) 494-7440 (Fax) (919) 494-7440
*Home: 302 N Hillsborough St Franklinton, NC 27525-1148
(H) (919) 494-2530 (Fax) (919) 494-8089
e-Mail: reinosol@nccumc.org

Rex, Leonard J. [Leonard] (Donna) {Elder in Full Connection}
(Rocky Mount) Halifax Charge - 10090
*Office: P. O. Box 365 Halifax, NC 27839-
(O) (252) 583-6271
Home: P. O. Box 365, 152 King Street, Halifax, NC 27839-
(H) (252) 583-6271
e-Mail: lrex@coastalnet.com

Reynolds, Joyce Ruth [Joyce] {Elder in Full Connection}
(Rocky Mount) Enfield-Eden-Whitakers - 10060
Office: PO Box 115 Enfield, NC 27823-
(O) (252) 445-5983
*Home: PO Box 115, 111 North Church St., Enfield, NC 27823-0115
(H) (252) 445-5983
e-Mail: jrreynolds7@juno.com

Richardson, J. Earl [Earl] (Alice) {Retired Minister}
(Raleigh) -
*Home: 2600 Croasdaile Farm Pwy,A351 Durham, NC 27705-
(H) (919) 384-2244

Rickards, James Perry [Jim] (Kathleen) {Retired Minister}
(Raleigh)
*Home: 27419 Cleveland Ave. Punta Gorda, FL 33982-1525
(H) (941) 575-0183
e-Mail: jpr@sunline.net

Ricks, Jr., R. Dennis [Dennis] (Lydia) {Retired Minister}
(Burlington) -
*Home: 906 S. 3rd St. Mebane, NC 27302-8181
(H) (919) 304-3561

Rivenbark, Ronnie Lee [Ron] (Cindy) {Part-time Local Pastor}
(Goldsboro) Magnolia - 5271
*Office: P O Box 307 Magnolia, NC 28453-
(O) (910) 289-9425 (Fax) (910) 289-3719
Home: 412 West Main St. Magnolia, NC 28453-
(H) (910) 289-2736 (Fax) (910) 289-3719
e-Mail: ron@intrstar.net

Roach, Michael Gene [Mike] (Debbie) {Part-time Local Pastor}
(New Bern) Vandemere - 7346
Office: P. O. Box 421 Vandemere, NC 28587-
*Home: 5204 Hwy. 55 East New Bern, NC 28560-
(H) (252) 637-6416
e-Mail: mgroach@hotmail.com

Roberts, Frederick E. [Fred] (Betsy (Beaver)) {Elder in Full Connection}
(Wilmington) Ocean View - 12181
*Office: 600 Yaupon Dr. Oak Island, NC 28465-
(O) (910) 278-5973 (Fax) (910) 278-9999
Home: 415 Mercer St. Oak Island, NC 28465-
(H) (910) 278-5229
e-Mail: ovumc@bcinet.net

Roberts, Jeffrey L. [Jeff] (Reesa) {Elder in Full Connection}
(Burlington) Bellemont - 1011
Office: 4039 Markwood Dr. Burlington, NC 27215-7125
(O) (336) 227-4632 (Fax) (336) 226-9546
*Home: 4939 S NC 49 Burlington, NC 27215-7135

Roberts, John M. [John] {Retired Minister}
(Goldsboro) Beston - 5022
*Home: P.O. Box 298 Princeton, NC 27569-0298
(H) (919) 936-2511

Robinson, Larry [Larry] (Charlotte) {Elder in Full Connection}
(Rockingham) St. Peter - 9141
Office: PO Box 172 Hamlet, NC 28345-
(O) (910) 582-0944
*Home: PO Box 961 Hamlet, NC 28345-0961
(H) (910) 582-6133
e-Mail: rlrobinson@carolina.net

Rocheleau, Michael E. [Michael] (Mary) {Elder in Full Connection}
(Durham) Cokesbury - 2601
Office: S. Cokesbury Rd Henderson, NC 27536-
(O) (252) 492-5925
*Home: P O Box 100 Middleburg, NC 27556-0100
(H) (252) 492-1616
e-Mail: mandm@ncol.net

Rooker, Benjamin W. [Ben] (Mandi) {Student Local Pastor}
(Durham) Rehoboth - 2461
*Office: 2975 Old Watkins Rd Henderson, NC 27537-
(O) (252) 438-6345
Home: 2951 Old Watkins Rd Henderson, NC 27537-
(H) (252) 436-9082
e-Mail: brooker@nccumc.org

Rose, Robert D. [Bob] (Penny) {Probationary Member}
(Rocky Mount) Mt Pleasant-Middlesex - 10170
Office: 9289 Hwy 581 S Bailey, NC 27807-9531
(O) (252) 235-2223 (Fax) (252) 235-0065
*Home: P O Box 298, 9289 Hwy 581 S, Bailey, NC 27807-
(H) (252) 235-4863 (Fax) (252) 235-0065
e-Mail: brose@nccumc.org

Rouse, Ben C. [Ben] (Jeanne) {Elder in Full Connection}
(Durham) Epworth - 2181
Office: 3002 Hope Valley Rd Durham, NC 27707-
(O) (919) 489-6557 (Fax) (919) 490-2952
*Home: P O Box 52547 Durham, NC 27717-2547
(H) (919) 493-3019
e-Mail: brouse@nccumc.org

Rouse,Faye Baines [Faye] {Full-time Local Pastor}
(Raleigh) St. Andrews - Assoc. - 8171
Office: 1201 Maxwell Dr Raleigh, NC 27603-4266
(O) (919) 772-4410 (Fax) (919) 772-1256
*Home: 115 Clawson Court Garner, NC 27529-
(H) (919) 773-4619
e-Mail: fbrouse@aol.com

Rowe, Linda Hodges [Linda] (Hugh) {Part-time Local Pastor}
(Greenville) Bethany - 6491
Office: 144 Woodstock Rd. Belhaven, NC 27810-
(O) (252) 964-4143
*Home: 144 Woodstock Road Belhaven, NC 27810-252
(H) (252) 322-4220
e-Mail: lindarowe@coastalnet.com

Royall, L. Graham [Graham] (Virginia) {Retired Associate Member}
(Rocky Mount) Red Oak - 10441
Office: PO Box 66 Red Oak, NC 27868-
*Home: PO Box 461 Red Oak, NC 27868-
(H) (252) 451-9088

Rudd, Dorothy L. [Dorothy] (Bill) {Full-time Local Pastor}
(Fayetteville) Clinton Circuit - 4020
Office: 191 Taylors Bridge Hwy Clinton, NC 28328-
(O) (910) 592-7159 (Fax) (910) 592-1894
*Home: 191 Taylors Bridge Hwy Clinton, NC 28328-
(H) (910) 592-7159
e-Mail: grpazoe@intrstar.net

Rudd, Robert J. [Bob] {Retired Minister}
(Burlington)
*Home: 118 Alamance Road Burlington, NC 27215-
(H) (336) 221-1110

Rudd, William R. [Uncle Bill] (Dorothy) {Retired Minister}
(Fayetteville)
*Home: 191 Taylors Bridge Hwy Clinton, NC 28328-6323
(H) (910) 592-7159 (Fax) (910) 592-1894
e-Mail: grpazoe@intrstar.net

Russell, Timothy J. [Tim] (Pam) {Elder in Full Connection}
(Wilmington) Wrightsville - 12461
*Office: PO Box 748 Writsvlle Bch, NC 28480-0748
(O) (910) 256-4471 (Fax) (910) 256-4478
Home: 208 Cypress Ave Wrightsville Bch, NC 28480-1919
(H) (910) 256-3447
e-Mail: trussell@wilmington.net

Ruth, John W. {Elder in Full Connection}
(Wilmington) Burgaw - 12051
*Office: PO Box 26 Burgaw, NC 28425-0026
(O) (910) 259-2295
Home:
(H) (910) 259-2761
e-Mail: revjwr@aol.com

Sabiston, III, William D. [Bill] (Norma) {Elder in Full Connection}
(Rocky Mount) Roanoke Rapids:First - 10251
*Office: P O Box 277 Roanoke Rapids, NC 27870-0277
(O) (252) 537-2173 (Fax) (252) 537-9442
Home: 407 Roanoke Ave Roanoke Rapids, NC 27870-1919
(H) (252) 537-6498
e-Mail: fumcrr@coastalnet.com

Safley, Michael W. [Mike] {Elder in Full Connection}
(Raleigh) President Meth. Home for Child -
Office: P O Box 10917 Raleigh, NC 27605-
(O) (919) 833-2834 (Fax) (919) 755-1833
*Home: 12005 Shooting Club Rd. Raleigh, NC 27613-
(H) (919) 676-3212
e-Mail: msafley@mhfc.com

Salmon, Harold D. [Harold] (Sue) {Full-time Local Pastor}
(Rockingham) St.John-Gibson - 9510
*Office: POBox 181,13280 Church St. Gibson, NC 28343-
(O) (910) 268-2777
Home: 6040 Main St. Gibson, NC 28343-
(H) (910) 268-4292
e-Mail: revfish@bellsouth.net

Salter, Jr., J. Neal [Neal] (Carolyn) {Elder in Full Connection}
(Goldsboro) Salem - 5211
Office: 2706 Salem Church Road Goldsboro, NC 27530-7914
(O) (919) 735-9210 (Fax) (919) 735-8692
*Home: 2706 Salem Church Rd Goldsboro, NC 27530-7914
(H) (919) 735-1318
e-Mail: broneal@earthlink.net

Sanders, Jr., Henry Filmore [Hank] (JoAnne) {Full Member of Other Denomination}
(Sanford) Piney Grove-Hickory Grove - 11270
Office: P.O. Box 9 Siler City, NC 27344-
(O) (919) 663-2242
*Home: 2160 Ed Clapp Rd. Siler City, NC 27344-5484
(H) (919) 742-3557
e-Mail: hsanders@connectnc.net

Sannino-Whelan, Sandi Skye [Sandi] (Jerry) {Student Local Pastor}
(Goldsboro) Micro Fellowship Charge - 5280
Office: 5755 Rains Crossroads Road Princeton, NC -
(O) (919) 284-1174
*Home: 5031 Princeton Kenly Rd. Kenly, NC 27542-9569
(H) (919) 284-4530
e-Mail: sandiskye@yahoo.com

Sasser, L. Alan [Alan] (Debbie) {Elder in Full Connection}
(Burlington) Exec. Asst. to the President -
Office: 815 W. Market Street Greensboro, NC 27401-1875
(O) (336) 272-7102 (Fax) (336) 271-6634
Home: 210-705 College Road Greensboro, NC 27410-
(H) (336) 292-3008
e-Mail: sassera@gborocollege.edu

Scanlan, Carla Jory [Carla] {Elder in Full Connection}
(Fayetteville) Pastor, Presbyterian Church -
*Office: Buckhorn Presbyterian Church, 8762 No. Co. Rd. 27, Masonville, CO 80541-
(O) (970) 667-2308
Home: 8762 N. County Rd #27 Loveland, CO 80538-
e-Mail: revcarlajs@yahoo.com

Schnur, Matthew [Matt] (Kathryn) {Part-time Local Pastor}
(Wilmington) Trinity- Kelly - 12281
Office: 16550 NC Hwy 56E Kelly, NC 28448-
*Home: 816 Rivage Prominade Wilmington, NC 28412-
(H) (910) 793-9631
e-Mail: Mkschnur@aol.com

Schronce, Jerry Milton [Jerry] (Janet) {Associate Member}
(Goldsboro) Warsaw - 5411
*Office: P O Box 422 Warsaw, NC 28398-
(O) (910) 293-4944
Home: 119 S. Brighton Ave. Warsaw, NC 28398-
(H) (910) 293-4365
e-Mail: schronce@duplinnet.com

Scott, Julian W. [Julian] {Retired Minister}
(Sanford)
*Home: P.O. Box 1781, 160 W. Baltimore Street, Pinebluff, NC 28373-
(H) (910) 281-5476

Scott, Jr., Paul B. [Paul] (Glenda) {Retired Minister}
(Greenville) -
*Home: 101 N. Greene Street Snow Hill, NC 28580-
(H) (252) 747-1990

Scroggs, Robin J. [Robin] (Marilee) {Retired Minister}
(Raleigh)
Office: 154 Washington Street Morristown, NJ 07960-
(O) (973) 539-9116
Home: 10 Van Dyk Pl Pompton Plns, NJ 07444-1654
(H) (973) 839-6157
e-Mail: rscroggs@msn.com

Seate, Adam Fenton [Adam] (Jennifer) {Probationary Member}
(Fayetteville) Wesley-Black's Chapel - 4500
Office: 3741 Fayetteville Highway Dunn, NC 28334-1693
(O) (910) 567-5470
*Home: 3741 Fayetteville Highway Dunn, NC 28334-1693
(H) (910) 567-5470

Seate, Billy F. [Billy] (Wanda) {Elder in Full Connection}
(Raleigh) North Raleigh - 8431
Office: 8501 Honeycutt Rd Raleigh, NC 27615-2207
(O) (919) 847-1536 (Fax) (919) 847-8821
*Home: 305 Woodcock Ct Raleigh, NC 27615-5138
(H) (919) 847-4520
e-Mail: nralumc@hotmail.com

Settle, Carl E. [Carl] (Nel) {Elder in Full Connection}
(Raleigh) WNC Conference -
Office: 8505 Unity Church Road Kannapolis, NC 28081-
(O) (704) 932-7605
*Home: 8505 Unity Church Rd Kannapolis, NC 28081-
(H) (704) 933-5953

Severt, Jeffrey Lee [Jeff] (Monica) {Elder in Full Connection}
(New Bern) New Song - 7481
*Office: 1904A Brittany Pl., Hwy 70 E New Bern, NC 28560-
(O) (252) 635-2621 (Fax) (252) 635-9507
Home: 1706 Candlewood Lane New Bern, NC 28562-
(H) (252) 635-2602
e-Mail: jsevert@coastalnet.com

Sexton, Curtis Keith [Keith] (Lynn) {Full-time Local Pastor}
(Rocky Mount) Wilson:First - Associate - 10401
*Office: P O Box 1423 Wilson, NC 27894-
(O) (252) 237-6121 (Fax) (252) 237-0691
Home: 2705 Stedman Dr. Wilson, NC 27896-7335
(H) (252) 237-1291
e-Mail: ksexton@nccumc.org

Sexton, Kenneth B. [Kenneth] (Rosamond) {Retired Minister}
(Raleigh)
*Home: 5608 Woodard Ln. Raleigh, NC 27606-9531
(H) (919) 851-9411

Sexton, Jr., Kenneth Bryan [Bryan] (Pattie) {Retired Minister}
(Fayetteville) Culbreth Memorial - 4141
*Office: 1813 Sloan Ave Fayetteville, NC 28301-6527
(O) (910) 483-8918
Home: 730 Blackwell St Fayetteville, NC 28301-6502
(H) (910) 483-4431
e-Mail: sextonkbjr@aol.com

Shannonhouse, Richard D. [Dick] (Sandra) {Elder in Full Connection}
(Rocky Mount) Chap./Dir.of Chaplaincy Serv.
Office: Memorial Hospital Jacksonville, 3625 University Blvd. South, Jacksonville, FL 32216-
(O) (904) 391-1168 (Fax) (904) 399-6955
*Home: 7263 Placid Oaks Dr Jacksonville, FL 32277-9718
e-Mail: richard.shannonhouse@healthcar

Sharp, Richard C. [Richard] (Esta) {Retired Minister}
(Rockingham)
*Home: 101 Moss Lane Spartanburg, SC 29316-
(H) (864) 578-6485
e-Mail: resharp@trivergent.net

Sharpe, Jr., Benjamin S. [Ben] (Lisa) {Elder in Full Connection}
(Fayetteville) Cornerstone - 4511
Office: 1411 Rim Rd. Fayetteville, NC 28314-
(O) (910) 868-5686
*Home: 327 McFadyen Dr Fayetteville, NC 28314-0937
(H) (910) 868-6991
e-Mail: cornersumc@aol.com

Shaw ,Bryan Rawls [Bryan] {Probationary Member}
(New Bern) Centenary - Assoc. - 7281
*Office: PO Box 1388 New Bern, NC 28563-1388
(O) (252) 637-4181 (Fax) (252) 637-5602
Home: 1503 Spencer Avenue New Bern, NC 28560-
(H) (252) 638-8025
e-Mail: bryanshaw@nccumc.org

Shaw, Jr., Caswell E. [Caswell] (Pat) {Elder in Full Connection}
(New Bern) District Superintendent -
Office: 1329 S. Glenburnie Road New Bern, NC 28560-
(O) (252) 635-9704 (Fax) (252) 637-9404
Home: 1503 Kimberly Road New Bern, NC 28562-3307
(H) (252) 637-6046
e-Mail: cshaw@nccumc.org

Sheets, III, R. Branson [Branson] (Stephanie) {Elder in Full Connection}
(Rocky Mount) Bailey - 10012
Office: PO Box 218 Bailey, NC 27807-0218
(O) (252) 235-4576
*Home: PO Box 218 Bailey, NC 27807-0218
(H) (252) 235-4309
e-Mail: branrev2@juno.com

Shelton, Robert Edward [Rob] (Janna) {Full-time Local Pastor}
(Greenville) Washington: Asbury - 6381
*Office: 88 N Asbury Church Rd Washington, NC 27889-
(O) (252) 946-2224
Home: 282 N Asbury Church Rd Washington, NC 27889-
(H) (252) 974-1593
e-Mail: resjcs@hotmail.com

Sheppard, Dennis R. [Dennis] (Barbara) {Elder in Full Connection}
(Fayetteville) Hope Mills - 4311
*Office: 4955 Legion Rd Hope Mills, NC 28348-1939
(O) (910) 425-0108 (Fax) (910) 425-2820
Home: 4927 Legion Rd Hope Mills, NC 28348-1939
(H) (910) 425-5019
e-Mail: drs@intrstar.net

Sherman, Jr., William W. [Bill] (Esther) {Retired Minister}
(New Bern) Riverdale - 7381
Office: PO Box 3155 New Bern, NC 28564-3155
(O) (252) 633-3714
*Home: 495 Alexis Dr New Bern, NC 28562-6426
(H) (252) 638-8180
e-Mail: billandesther@coastalnet.com

Shields, Donald Ray [Donald] (Pamela) {Elder in Full Connection}
(Fayetteville) Stedman: Cokesbury - 4471
*Office: PO Box 280 Stedman, NC 28391-
(O) (910) 483-5056
Home: PO Box 814 Stedman, NC 28391-0280
(H) (910) 485-4349
e-Mail: donshields@intrstar.net

Shields, Robert S. [Bob] (Betty) {Retired Minister}
(New Bern)
*Home: 912 Buckingham Rd New Bern, NC 28562-4538
(H) (252) 635-5183

Shipman, Marilyn K. [Marilyn] (Dennis) {Elder in Full Connection}
(Durham) Lake Michie Circuit - 2400
Office:
(O) (919) 624-7729 (Fax) (919) 471-8163
*Home: 814 Bent Creek Rd Bahama, NC 27503-9708
(H) (919) 477-1293 (Fax) (919) 471-8163
e-Mail: mkshipmani@att.net

Shiver, James H. [James] (Mary) {Retired Minister}
(Rockingham)
*Home: 1413 Glenn St Wilmington, NC 28401-5443
(H) (910) 763-7101

Shivers, Mary Anne Link [Molly] (David) {Probationary Member}
(Burlington) Orange - Assoc. - 1483

Short James M. [Jim] (Mary) {Retired Minister}
(Rockingham) Ledbetter - 9211
*Home: PO Box 656 Ellerbe, NC 28338-
(H) (910) 652-4086

Shuler, Albert [Albert] (Jimmie) {Elder in Full Connection}
(Burlington) Orange - 1141
Office: 1220 Airport Rd Chapel Hill, NC 27514-6600
(O) (919) 942-2825 (Fax) (919) 942-9888
*Home: 602 Westminster Drive Chapel Hill, NC 27514-
(H) (919) 929-5280
e-Mail: ajmd@bellsouth.net

Simpson, Robert Wesley [Robert] (Christy Ann) {Elder in Full Connection}
(Greenville) Bethel - 6061
Office:
(O) (252) 825-8041 (Fax) (252) 825-0414
*Home: PO Box 207 Bethel, NC 27812-0207
(H) (252) 825-4311
e-Mail: rcsimpson@msn.com

Simpson, Thomas Anthony [Thomas] (Sharon) {Probationary Member}
(Sanford) Jonesboro - Assoc. - 11331
Office: PO Box 2576 Sanford, NC 27331-2576
(O) (919) 775-7023
*Home: P.O. Box 904 Vass, NC 28394-0904
(H) (910) 245-4630
e-Mail: revtas@earthlink.net

Simpson, Jr., William C. [Bill] (Betsy) {Elder in Full Connection}
(Burlington) Front Street - 1071
*Office: PO Box 2597 Burlington, NC 27216-2597
(O) (336) 227-6263 (Fax) (336) 227-7905
Home: 1218 Edgewood Ave Burlington, NC 27215-3641
(H) (336) 226-0738
e-Mail: fsumc@netpath.net

Sims, Anne Walker [Anne] (Ben) {Probationary Member}
(Goldsboro) Trinity - 5381
Office: 2626 Pauls Path Rd Kinston, NC 28504-
(O) (252) 522-1686
*Home: 2626 Pauls Path Rd Kinston, NC 28504-
(H) (252) 522-1686
e-Mail: revanne@hotmail.com

Sims, Benjamin Newman [Ben] (Anne) {Probationary Member}
(Goldsboro) La Grange - 5261
Office: 213 S. Caswell St La Grange, NC 28551-
(O) (252) 566-3148
*Home: 2626 Pauls Path Rd Kinston, NC 28504-
(H) (252) 522-1686
e-Mail: revbenji@hotmail.com

Sims, Carolyn K. [Carolyn] {Student Local Pastor}
(Durham) Granville Circuit Charge - 2310
Office: 107 Pine Tree Drive Oxford, NC 2756-
(O) (919) 693-6007 (Fax) (919) 693-6007
*Home: 107 Pine Tree Dr. Oxford, NC 27565-3137
(H) (919) 693-6007 (Fax) (919) 693-6007
e-Mail: csims@nccumc.org

Sinclair, Patrick T. [Patrick] (Leslie) {Interim Supply}
(Wilmington) Pleasant Grove - 12201
*Home: 107 N Morehead St Elizabethtown, NC 28337-
(H) (910) 872-0765
e-Mail: sinclair_patrick@hotmail.com

Singley, K. Carl [Carl] (Jan J.) {Elder in Full Connection}
(Burlington) Cedar Grove - 1111
*Office: PO Box 56 Cedar Grove, NC 27231-
Home: 5111 Efland-Cedar Grove Rd Cedar Grove, NC 27231-
(H) (919) 732-8405 (Fax) (919) 304-5250
e-Mail: jsingley@unch.unc.edu

Sluder, David M. [David] {Diaconal Minister}
(Sanford) Volunteers Coord., Mt. Housing -
*Home: 4 Mountain View Dr. Weaverville, NC 28787-9475

Smallwood, Irwin Scott [Scott] (Kathy) {Student Local Pastor}
(Rocky Mount) Nashville-Assoc. - 10201
Office: 209 E. Washington St. Nashville, NC 27856-
*Home: PO Box 88 Nashville, NC 27856-
(H) (252) 459-7178
e-Mail: scsmallwood@mindspring.com

Smith, A. Clay [Clay] (Nancy) {Elder in Full Connection}
(Raleigh) Exec. Dir., Hinton Rural Life -
Office: PO Box 27 Ha*ville, NC 28904-0027
(O) (828) 389-8336 (Fax) (828) 389-3279
*Home: PO Box 755 Ha*ville, NC 28904-0027
(H) (828) 389-8640
e-Mail: clay@dnet.net

Smith, Adolph C. [Adolph] (Maria) {Elder in Full Connection}
(Rockingham) Chaplain, US Navy
Office:
(O) (847) 688-3183
*Home: 227 Briar Ridge Ct. Lake Villa, IL 60046-4434
(H) (847) 265-4229
e-Mail: acsmith@speakeasy.net

Smith, Bobby E. [Bobby] (Evelyn) {Elder in Full Connection}
(Goldsboro) Benson - 5011
*Office: P.O. Box 72 Benson, NC 27504-0072
(O) (919) 894-3028 (Fax) (919) 894-3476
Home: 197 Railroad Rd Benson, NC 27504-
(H) (919) 207-2119
e-Mail: bunmec@aol.com

Smith, Charles C. [Charles] (Jill) {Elder in Full Connection}
(New Bern) Asbury - 7021
*Home: 1780 Asbury Rd Cove City, NC 28523-9760
(H) (252) 638-1144
e-Mail: rccsmith@nccumc.org

Smith, Charles Michael [Charles] (Barbara) {Elder in Full Connection}
(Rocky Mount) Rocky Mount DS
*Office: 3621 Sheffield Dr Rocky Mount, NC 27803-
(O) (252) 443-5540 (Fax) (252) 443-3620
Home: 3621 Sheffield Dr Rocky Mount, NC 27803-
e-Mail: cmsmith@nccumc.org

Smith, G. Jerome [Jerome] (Leona) {Elder in Full Connection}
(Wilmington) Dir. of Commun., SEJAC/Min.D. -
Office: PO Box 237 Lake Junaluska, NC 28745-
(O) (888) 525-3586 (Fax) (828) 452-1956
*Home: PO Box 1232 Lake Junaluska, NC 28745-
(H) (828) 456-4630
e-Mail: jerome@sejac-umc.org

Smith, George C. [George] (Mary) {Retired Minister}
(Wilmington) Retired
*Home: 1243 Butler Town Road Clarendon, NC 28432-9557
(H) (910) 653-3336

Smith, Haywood A. [Haywood] (Meleah) {Elder in Full Connection}
(Greenville) Westminster - 6211
*Office: PO Box 1007 Kinston, NC 28503-1007
(O) (252) 522-3334 (Fax) (252) 522-0143
Home: 1214 Stockton Rd Kinston, NC 28503-2163
e-Mail: westminsterumc@wave-net.com

Smith, Ira Hildreth [Ira] (Patsy) {Elder in Full Connection}
(New Bern) Sneads Ferry: First - 7411
Office: 305 Lakeside Drive Sneads Ferry, NC 28460-
(O) (910) 327-4011
*Home: 107 S. Stone Dr. Sneads Ferry, NC 28460-
(H) (910) 327-4321
e-Mail: smith.fumc@topsailnet.net

Smith, J. Thomas [Tommy] (Judy) {Retired Minister}
(Fayetteville) Coats - 4051
Office: POBox 388, 288 E.So.St Coats, NC 27521-
(O) (910) 897-7545
*Home: 3501 Fernwood Dr Raleigh, NC 27612-
(H) (910) 897-6793
e-Mail: Coatsumc@Surrealnet.net

Smith, Jerry Thomas [Jerry] (Carolyn) {Elder in Full Connection}
(Raleigh) Cary:White Plains - 8091
Office: 313 SE Maynard Rd. Cary, NC 27511-
(O) (919) 467-4991 (Fax) (919) 481-0213
*Home: 307 SE Maynard Rd. Cary, NC 27511-
(H) (919) 468-8447
e-Mail: jsmith0708@aol.com

Smith, John T. [John] (Christine L.) {Retired Minister}
Rocky Mount) -
Home: 2821 Grapevine Road Halifax, NC 27839-9624
(H) (252) 536-4637

Smith, Judi Johnson [Judi] (Joe) {Elder in Full Connection}
Elizabeth City) District Superintendent -
Office: P.O. Box 1662, 312 S. Griffin St., Elizabeth City, NC 27906-1662
(O) (252) 335-2415 (Fax) (252) 335-5127
Home: P.O. Box 1662, 312 S. Griffin St., Elizabeth City, NC 27906-
(H) (252) 335-2415 (Fax) (252) 335-5127
e-Mail: jjsmith@nccumc.org

Smith, Neil E. [Neil] (Alice) {Elder in Full Connection}
Fayetteville) Clinical Chap., McCain Cor.Hos -
Office: PO Box 5118 McCain, NC 28361-9798
(O) (910) 875-4188
Home: 5301 Camden Road Fayetteville, NC 28306-9107
(H) (910) 425-1551

Smith, Neill Council [Neill] (Linda) {Part-time Local Pastor}
Wilmington) Clarkton - 12100
Office: P.O. Box 744 Clarkton, NC 28433-
(O) (910) 647-3181
Home: P.O. Box 1101 Elizabethtown, North Carolina 28337-1101
(H) (910) 862-4540
e-Mail: molly@carolina.net

Smith, Jr., William Stanley [Stan] (Ann) {Elder in Full Connection}
Rockingham) Chestnut Street - 9241
Office: P.O. Box 1464 Lumberton, NC 28359-
(O) (910) 671-8053 (Fax) (910) 739-9920
*Home: 302 W. 32nd St. Lumberton, NC 28358-2929

Snider, Ronald J. [Ron] (Katie) {Elder in Full Connection}
(Durham) Bahama: Mt. Bethel - 2031
Office: PO Box 27 Bahama, NC 27503-0027
(O) (919) 477-4296 (Fax) (919) 479-5667
*Home: PO Box 27 Bahama, NC 27503-0027
(H) (919) 477-5830
e-Mail: MtBethelchurch@aol.com

Snotherly, Jr., William W. [Bill] (Glenda) {Elder in Full Connection}
(Raleigh) Wake Forest - 8571
*Office: 905 S Main St Wake Forest, NC 27587-9277
(O) (919) 556-2239 (Fax) (919) 556-1465
Home: 903 S Main St Wake Forest, NC 27587-9277
(H) (919) 556-3653 (Fax) (919) 556-1465
e-Mail: wsnotherly@aol.com

Snyder, Jack Robert [Jack] (Barbara) {Probationary Member}
(Durham) Banks-Grove Hill - 2040
Office: 2632 Hwy 96 Franklinton, NC 27525-
(O) (919) 528-2423
*Home: 2632 Hwy 96 Franklinton, NC 27525-
(H) (919) 528-2423 (Fax) (919) 528-2423
e-Mail: jbs46@earthlink.net

Snyder, Nevin D. [Nevin] (Rose Marie) {Retired Minister}
(Fayetteville)
*Home: 3360 Chapparal Ct Melbourne, FL 32934-8254

Soule, Jr., Guy V. [Guy] (Francy) {Elder in Full Connection}
(Burlington) Shiloh - 1441
Office: 4718 NC 87 Gibsonville, NC 27249-
(O) (336) 584-2867
*Home: 4718 N. NC 87 Gibsonville, NC 27249-
(H) (336) 584-0844
e-Mail: drgsoulejr@juno.com

Southern, H. Gray [Gray] (Susan) {Elder in Full Connection}
(Greenville) St. James - 6131
*Office: 2000 E 6th St Greenville, NC 27858-2915
(O) (252) 752-6154 (Fax) (252) 752-9539
Home: 114 Lord Ashley Dr Greenville, NC 27858-6219
(H) (252) 756-2958
e-Mail: gsouthern@starfishnet.com

Sparrow ,Leon Ray [Ray] (Dorothy) {Retired Minister}
(Greenville) -
*Home: 115 Water Street Bath, NC 27808-
(H) (252) 923-1141

Spaulding, David V. [David] (Carmen) {Elder in Full Connection}
Appointed in WNC Conference -
*Home: 7264 Doral Dr Tobaccoville, NC 27050-
(H) (336) 983-2423
e-Mail: dvspaulding@aol.com

Speake, George D. [George] (Myra) {Elder in Full Connection}
(Elizabeth City) Manteo: Mt.Olivet - 3211
*Office: PO Box 787 Manteo, NC 27954-
(O) (252) 473-2089 (Fax) (252) 473-3850
Home: 141 Meekins St. Manteo, NC 27954-
(H) (252) 473-2088
e-Mail: GSpeake@nccumc.org

Spence, Clinton W. [Clint] (Pam) {Incapacity Leave}
(Durham) Incapacity Leave
*Home: 1308 Shady Ln Durham, NC 27712-9720
(H) (919) 477-7323
e-Mail: clntnwmspnc@nc.rr.com

Spencer, William C. [Bill] (Peggy) {Elder in Full Connection}
(Wilmington) Wesley Memorial - 12441
Office: 1401 S. College Rd Wilmington, NC 28403-5104
(O) (910) 791-4092 (Fax) (910) 791-2329
*Home: 3325 Amber Dr Wilmington, NC 28409-2550
(H) (919) 791-5071
e-Mail: loriafz@bellsouth.net

Spivey, Richard Vann [Vann] (Anne-Marie) {Elder in Full Connection}
(Durham) Parkwood - 2241
*Office: 5123 Revere Rd Durham, NC 27713-2420
(O) (919) 544-1078 (Fax) (919) 544-6908
Home: 112 Radcliff Cir Durham, NC 27713-2505
(H) (919) 544-2238
e-Mail: pumc@ntrnet.net

Stafford, Sidney E. [Sidney] (Grace) {Elder in Full Connection}
(Raleigh) Ebenezer - Wesley Chapel - 8120
Office: Box 3083, Louisburg College Louisburg, NC 27549-
(O) (919) 497-3231 (Fax) (919) 496-1788
*Home: 410 W Noble St Louisburg, NC 27549-2352
(H) (919) 496-4779
e-Mail: Daddysid@aol.com

Stallings, W. Joseph [Joe] (Theadus) {Associate Member}
(Rocky Mount) Mt. Zion - 10181
*Office: 5222 London Church Rd Elm City, NC 27822-9122
(O) (252) 291-9140 (Fax) (252) 237-0755
Home: 5222 London Church Rd Elm City, NC 27822-9122
(H) (252) 291-4311
e-Mail: mtzion@cocentral.com

Stallsworth, Paul T. [Paul] (Marsha) {Elder in Full Connection}
(New Bern) St. Peter's- 7251/Broad Creek - 7081
*Home: 4905 Holly Lane Morehead City, NC 28557-2685
(H) (252) 726-0491 (Fax) (252) 726-1509

Stalnaker, James K. [Jim] (Jan) {Associate Member}
(Rocky Mount) Stantonsburg/Black Creek - 10530
Office: 300 S. Main St Stantonsburg, NC 27883-
(O) (252) 238-3838 (Fax) (252) 238-3838
*Home: PO Box 6 Stantonsburg, NC 27883-0006
(H) (252) 238-3402
e-Mail: jstalnaker@juno.com

Stanfield, E. Douglas [Doug] (Vera) {Elder in Full Connection}
(Durham) Chaplain, US Navy
Office: Chapel Bld. 34, USCG Island Alameda, CA 94501-5100
(O) (510) 437-3067 (Fax) (510) 437-3066
*Home: 1005 Larkwood Ct. Concord, CA 94521-4510
(H) (510) 687-8398

Stanley, Bruce E. [Bruce] (Melissa) {Elder in Full Connection}
(Raleigh) Assoc. Dean Student Life/Field Educ. -
*Office: Duke Divinity School, PO Box 90969, Durham, NC 27708-0969
(O) (919) 660-3440 (Fax) (919) 660-3528
Home: 5010 Holly Ridge Drive Raleigh, NC 27612-
(H) (919) 510-4056
e-Mail: bstanley@div.duke.edu

Stanley, Jr., Richard A. [Richard] (Shannon) {Elder in Full Connection}
(Burlington) St. Pauls - 1091
Office:
(O) (336) 228-1681
*Home: 609 Trail 2 Burlington, NC 27215-
(H) (336) 226-0818

Stark, II, Rufus H. [Rufus] (Betty Lou) {Retired Minister}
(Raleigh) -
*Home: 364 Shewbird Lane Ha*ville, NC 28904-
(H) (828) 389-3683
e-Mail: oakbrae7@dnet.net

Starnes, James A. [James] (Myrtle A.) {Retired Minister}
(Rockingham)
*Home: 111 Siler Circle Lake Junaluska, NC 28745-
(H) (828) 456-3656

Staton, Jr., Jesse C. [J.C.] (Marie) {Elder in Full Connection}
(Durham) McMannen - 2221
*Home: 143 George Taylor Rd Newport, NC 28570-5044

Steele, Julie H. [Julie] (Morty) {Probationary Member}
(Durham) Bethesda - 2131
Office: 2309 S Miami Blvd. Durham, NC 27703-5711
(O) (919) 596-3948
*Home: 104 Frontier Ct Cary, NC 27513-1702
(H) (919) 467-2994
e-Mail: jhsteele@ipass.net

Steinmetz, David Curtis [David] (Virginia) {Retired Minister}
(Durham)
Office: Box 90967, Duke Div.Sch. Durham, NC 27708-
(O) (919) 660-3438
*Home: 4303 Thetford Rd Durham, NC 27707-
(H) (919) 489-5620

Stephens, Mark [Mark] (Claudia) {Part-time Local Pastor}
(Goldsboro) Bethel (Duplin County) - 5461
Office:
(Fax) (919) 489-9778
*Home: 3719 Jackson Rd Durham, NC 27705-8199

Stevens, Ruth Harper [Ruth] (Joe) {Elder in Full Connection}
(Durham) Duke Memorial
*Office: 504 W Chapel Hill St. Durham, NC 27701-3102
(O) (919) 683-3467 (Fax) (919) 682-3349
Home: 3917 Springstop Lane Durham, NC 27705-
(H) (919) 402-0697
e-Mail: rstevens@nccumc.org

Stewart, Donald Keith [Don] (Deidrea) {Elder in Full Connection}
(Goldsboro) Westwood - 5421
Office: 130 Short St. Goldsboro, NC 27530-
(O) (919) 736-1741
*Home: 1618 W. Grantham St. Goldsboro, NC 27530-
(H) (919) 735-7872
e-Mail: Dstewart_1234@MSN.com

Stewart, W. Marshall [Marshall] (Patricia) {Part-time Local Pastor}
(Raleigh) Piney Grove - 8291
Office:
(O) (919) 387-5415
*Home: 9425 Old Stage Rd Raleigh, NC 27603-9546
(H) (919) 772-4173
e-Mail: marshall_stewart@mindspring.co

Stokes, Jr., James C. [Jimmy] (Diane) {Retired Minister}
(Rockingham) -
*Home: 972 Louis Breeden Blvd. Hamlet, NC 28345-
(H) (910) 582-6317

Stokes, III, John L. [John] (MaLou) {Elder in Full Connection}
(Wilmington) Profes. of English, UNC-Wilmin -
Office: 601 S College Rd Wilmington, NC 28403-3201
(O) (910) 395-3323
*Home: 124 Windemere Rd Wilmington, NC 28405-4024
(H) (910) 799-2695

Stone, III, Richard L. [Richard] (Diane) {Elder in Full Connection}
(Elizabeth City) Kitty Hawk - 3181
*Office: PO Box 900 Kitty Hawk, NC 27949
(O) (252) 261-2062
Home: 803 Kitty Hawk Rd., NC 27949
(H) (252) 255-5629

Stott, E. Russell [Russell] (Caroline) {Retired Minister}
(Burlington)
*Home: 111 Creeks Edge Chapel Hill, NC 27516-
(H) (919) 942-0281
e-Mail: yardbard@mindspring.com

Strickhausen, L. Wilson [Wilson] (Anita) {Interim Supply}
(Fayetteville) Fayetteville: Person Street - 4231
Office: 509 Person St Fayettevlle, NC 28301-5840
(O) (910) 483-4714
*Home: 215 Vivian Dr Fayetteville, NC 28311-1433
(H) (910) 822-3002
e-Mail: strickhausen@earthlink.net

Strother, Jonathan E. [Jon] (Diana) {Elder in Full Connection}
(Raleigh) Windborne - 8551
Office: PO Box 97517 Raleigh, NC 27624-7517
(O) (919) 786-0503
Home: 4809 Latimer Rd Raleigh, NC 27609-

Stuart, Allen W. {Student Local Pastor}
(Burlington) Hightower Charge - 1290
Office: 2541 Ridgeville Road Prospect Hill, NC -
*Home: 238 NC Hwy 119 North Mebane, NC 27302-
(H) (336) 694-4258
e-Mail: awstuart@hotmail.com

Stutts, Connie Marie [Connie] (Steve) {Elder in Full Connection}
(Rockingham) Rowland - 9491
Office: PO Box 66 Rowland, North Carolina 28383-
(O) (910) 422-3414 (Fax) (910) 422-3416
*Home: P O Box 66, 206 E. Church St., Rowland, NC 28383-
(H) (910) 422-3247
e-Mail: twopreachers@juno.com

Stutts, D. Stephen [Steve] (Connie) {Elder in Full Connection}
(Rockingham) New Hope - 9501
Office: PO Box 955 Rowland, NC 28383-
(O) (910) 422-3434
*Home: P O Box 66 Rowland, NC 28383-
(H) (910) 422-3247
e-Mail: twopreachers@juno.com

Styron, II, Mack [Mack] (Cindy) {Retired Other Full Member}
(New Bern) Pinebluff - 11260
*Office: PO Box 65 Pinebluff, NC 28373-0065
(O) (910) 281-3468
Home: P.O. Box 1262 Pinebluff, NC 28373-1262
(H) (910) 281-3797
e-Mail: pinebluffumc@mindspring.com

Styron, Sr., Mack [Mack] (Rachel) {Retired Other Full Member}
(Greenville) Lane's Chapel - Bethany - 6230
Office:
(O) (252) 504-4780
*Home: 12050 N.C. Highway 55 West Dover, NC 28526-

Summey, James L. [Jim] (Doris) {Elder in Full Connection}
(Fayetteville) Dunn: Divine St - 4101
*Office: P O Box 816 Dunn, NC 28335-0816
(O) (910) 892-2339 (Fax) (910) 892-2339
Home: 908 W. Pearsall St Dunn, NC 28334-4736
(H) (910) 892-2386 (Fax) (910) 892-6473
e-Mail: divinestumc@surrealnet.net

Supplee, Thomas [Tom] (Myra M.) {Elder in Full Connection}
(Elizabeth City) Wanchese: Bethany - 3381
Office: PO Box 239 Wanchese, NC 27981-0239
(O) (252) 473-5254
*Home: PO Box 609 Wanchese, NC 27981-0239
(H) (252) 473-5438

Sutton, Josephine A. [Josephine] (Charles) {Interim Supply}
(Rockingham) Pineview - 9261
*Home: P O Box 1014 Laurinburg, NC 28353-1014

Swanzey, Henry [Henry] (Kathy) {Student Local Pastor}
(Goldsboro) Faison - 5081
Office: P O Box 417 Faison, NC 28341-0417
(O) (910) 267-1668
*Home: 303 Winnifred Faison, NC 28341-
(H) (910) 267-2861
e-Mail: swanzey@duplinnet.com

Swartz, Alan P. [Alan] (Jo Anne) {Elder in Full Connection}
(Burlington) Mebane - 1331
*Office: 200 S 4th St Mebane, NC 27302-2642
(O) (919) 563-4301
Home: 205 S 4th St Mebane, NC 27302-2641
(H) (919) 563-1661 (Fax) (919) 563-1605
e-Mail: swartz@nccumc.org

Sweeley, Thomas Lynn [Tommy] (Sharon) {Elder in Full Connection}
(Rocky Mount) Rosemary - 10261
*Office: 900 Jackson St Roanoke Rapids, NC 27870-2617
(O) (252) 537-3973 (Fax) (252) 537-8803
Home: 625 Cedar St Roanoke Rapids, NC 27870-2617
(H) (252) 537-2092
e-Mail: RosemaryUMC@coastalnet.com

Switzer, Maryellen Phelan [Maryellen] (Bill) {Elder in Full Connection}
(Raleigh) Andrews Chapel - 8021
Office: 6702 Leesville Rd Durham, NC 27703-
(O) (919) 596-8249
*Home: 6003 Bissette Road Wendell, NC 27591-8797
(H) (919) 217-9095
e-Mail: meswitzer@mindspring.com

Sykes, Patricia S. [Pat] (R. Michael) {Full-time Local Pastor}
(Burlington) Chestnut Ridge - 1161
*Office: PO Box 8, 3505 Chestnut Rdg Rd Efland, NC 27243-
(O) (919) 563-5108
Home: 1815 Hawkins Rd Hurdle Mills, NC 27541-
(H) (919) 732-2054
e-Mail: pssykes@visionet.org

Sykes, R. Michael [Mike] (Patricia) {Elder in Full Connection}
(Burlington) Walnut Grove - 1471
*Office: 7215 Walnut Grove Ch.Rd Hurdle Mills, NC 27541-
(O) (919) 732-5722
Home: 1815 Hawkins Rd Hurdle Mills, NC 27541-8555
(H) (919) 732-2054
e-Mail: mikesykes@visionet.org

Tabb, Michael David [Michael] (Marla) {Elder Member of Other Conference}
(New Bern) Haw Branch - 7161
Office:
(910) 451-2361
*Home: 1159 Pearl Court, Jacksonville, NC 28540
(H) - (910) 346-4206
e-Mail: mmtabb@earthlink.net

Tarkenton, Thomas R. [Tom] (Elizabeth) {Retired Other Elder}
(Elizabeth City) Creswell - 3070
Office:
(O) (252) 797-4355
*Home: 951 Weston Rd Creswell, NC 27928-
(H) (252) 797-4355

Tart, Michael Lawrence [Mike] (Margaret) {Incapacity Leave}
(Rocky Mount) Incapacity Leave -
*Home: 105 Shawn Court Rocky Mount, NC 27804-6019
(H) (252) 443-1931

Tatum, Jimmie Ray [Jimmie] (Martha) {Elder in Full Connection}
(Wilmington) Shallotte: Camp - 12061
*Office: PO Box 776 Shallotte, NC 28459-0776
(O) (910) 754-4840 (Fax) (910) 754-4850
Home: 4646 Mintz St Shallotte, NC 28470-5232
(H) (910) 754-6355
e-Mail: campumc@mindspring.com

Taylor, II, Berry Lynn [Berry] (Bernie) {Elder in Full Connection}
(Elizabeth City) Perquimans Charge - 3290
*Office: PO Box 98 Winfall, NC 27985-0098
(O) (252) 426-8354
Home: PO Box 98 Winfall, NC 27985-0098
(H) (252) 426-5288
e-Mail: blt@nccumc.org

Taylor, Bruce D. [Bruce] (Jennie) {Elder in Full Connection}
(Goldsboro) Centenary - 5371
Office: 140 E. Market St. Smithfield, NC 27577-
(O) (919) 934-2333 (Fax) (919) 934-9547
*Home: 904 S. Crescent Dr. Smithfield, NC 27577-3712
(H) (919) 934-8597
e-Mail: taylorbd@earthlink.net

Taylor, Linda [Linda] {Elder in Full Connection}
(Wilmington) Oleander/Devon Park - 12390
Office: 3403 Winston Blvd Wilmington, NC 28403-2638
(O) (910) 799-0621
*Home: 5711 Wisteria Lane Wilmington, NC 28409-
(H) (910) 799-3214
e-Mail: jabbersllt@juno.com

Taylor, Polly Ann [Polly] {Probationary Member}
(New Bern) Bayboro-Stonewall Charge - 7490
Office: PO Box 98 Stonewall, NC 28583-0098
(O) (252) 745-4916
*Home: PO Box 98, 6 Mill Street, Stonewall, NC 28583-0098
(H) (252) 745-4916
e-Mail: pinkpolly@coastalnet.com

Taylor, William Lee [Lee] (Noel) {Full-time Local Pastor}
(Rocky Mount) Elm City - 10041
Office: P O Box 307 Elm City, NC 27822-
(O) (252) 236-3425
*Home: POBox 534, 602 Church St E, Elm City, NC 27822-
(H) (252) 236-4371
e-Mail: pastor@elmcityumc.com

Taylor, William V. [Bill] (Robin) {Elder in Full Connection}
(Rocky Mount) Evansdale - 10071
Office: 4334 Evansdale Rd. Wilson, NC 27893-
(O) (252) 237-2632 (Fax) (252) 237-1914
*Home: 4334 Evansdale Rd Wilson, NC 27893-7657
(H) (252) 237-1914
e-Mail: evansdaleumc@simflex.com

Teachey, Wilbur C. [Wilbur] (Sylvia) {Retired Minister}
(New Bern)
*Home: 1607 Ann St Beaufort, NC 28516-2303
(H) (252) 728-6422
e-Mail: wteachey@mail.clis.com

Thomas, Ginger A. [Ginger] {Full-time Local Pastor}
(Durham) Epworth Associate -
*Office: 8002 Hope Valley Road Durham, NC 27707-
(O) (919) 489-6557 (Fax) (919) 490-2952
Home: 1202 N. Duke Street Durham, NC 27701-
(H) (919) 683-8553
e-Mail: gingerathomas@yahoo.com

Thomas, Wayne E. [Wayne] (Nancy) {Retired Minster}
(Greenville) Retired
Office: 4170 VOA Rd Washington, NC 27889-
(O) (252) 946-9566
*Home: PO Box 2784 Washington, NC 27889-2784

Thompson, Donna {Part-time Local Pastor}
(Rockingham) Mt. Zion-Walls Chapel Charge - 9300
Office: PO Box 669 Red Springs, NC 28377-
(O) (910) 843-2931
*Home: 213 W. Sunset Drive Red Springs, NC 28377-
(H) (910) 843-3985
e-Mail: newlife105@aol.com

Thompson, Jr., Emerson M. [Em] (Catherine) {Retired Minister}
(Greenville) -
*Home: 105 Kilby Drive Greenville, NC 27858-6508
(H) (252) 321-7839 (Fax) (252) 321-7938
e-Mail: ethomps@earthlink.net

Thompson, Geiselle [Geiselle] {Elder in Full Connection}
(Raleigh) Leave of absence -
Office: The Learning Curve Plus, 124 Towerview Ct., Cary, NC 27513-
(O) (919) 481-2077 (Fax) (919) 465-4745
*Home: PO Box 434 Cary, NC 27512-
(H) (919) 858-9463 (Fax) (919) 859-0986
e-Mail: gthompson@deltaforce.net

Thompson, Jr., James F. [Jim] (Priscilla) {Elder in Full Connection}
(Rockingham) Sneads Grove - 9541
Office: 12800 Old Wire Road Laurel Hill, NC 28351-
*Home: 1004 E Scotsdale Rd Laurinburg, NC 28352-4249
(H) (910) 276-3227
e-Mail: jthompson@carolina.net

Thompson, Leo Clifford [Leo] {Retired Minister}
(Raleigh) -
*Home: 3404 Blue Ridge Rd Raleigh, NC 27612-8013

Thompson, Neil H. [Neil] {Retired Minister}
(Raleigh) -
*Home: 5501 Glenhope Court, (Glenaire Retirement Community), Cary, NC 27511-
(H) (919) 466-0668

Thompson, Roscoe Wm. [Ross] (Pat) {Probationary Member}
(Durham) Grace-CaVel - 2480
Office: 313 Church St. Roxboro, NC 27573-
(O) (336) 599-8183
*Home: 313 Church St Roxboro, NC 27573-
(H) (336) 599-5183
e-Mail: rwt@duke.edu

Tillett, Kenny {Full-time Local Pastor}
(Elizabeth City) Kinnakeet Charge - 3170
*Office: PO Box 129 Avon, NC 27915-
Home: P.O. Box 357 Avon, NC 27915-0357

Tilley, Robert C. [Bob] (Jean) {Probationary Member}
(Elizabeth City) Manns Harbor Charge - 3190
*Home: PO Box 95 Manns Harbor, NC 27953-
(H) (919) 473-3881
e-Mail: tilley@starfishnet.com

Tingle, James Arthur [James] (Evelyn) {Retired Minister}
(New Bern) -
*Home: PO Box 516 Hartsel, CO 80449-0516
(H) (719) 837-2660

Tosto, James Edward [Jim] (Kay) {Associate Member}
(Goldsboro) Institute-Hickory Grove - 5220
*Home: 3075 Byrd Rd. La Grange, NC 28551-
(H) (252) 566-3944
e-Mail: jet@coastalnet.com

Treihart, Charles M. [Charles] (Susan) {Retired Local Pastor}
(Durham)
*Home: PO Box 368, 506 Hwy 64N. Apt E, Manteo, NC 27594-
(H) (252) 475-3584

Tripp, Bennie Joseph [Bennie] {Part-time Local Pastor}
(Goldsboro) Turkey - 5481
*Home: 7710 8th Ave N. Topsail Beach, NC 28460-8044
(H) (910) 328-0126

Trotter, J. Albert [Al] (Gay) {Incapacity Leave}
(Burlington) -
*Home: 427 Glenwood Ave. Burlington, NC 27215-
(H) (336) 229-1855
e-Mail: atrotterus@yahoo.com

Troy, Angelo McKinley [Angelo] {Full-time Local Pastor}
(Rockingham) Rhyne Memorial - 9391
Office:
(O) (910) 843-3791
*Home: P O Box 693 Red Springs, NC 28377-0693
(H) (910) 843-2752

Trum, Mary Smith [Mary] (Bob Faoro) {Elder in Full Connection}
(Greenville) Family Leave -
*Home: 1308 Falls Church Rd Raleigh, NC 27609-
(H) (919) 874-0855
e-Mail: faortrum@aol.com

Tucker, Stuart [Stuart] (Karen) {Elder in Full Connection}
(Durham) leave of absence -
*Home: 3600 Barcelona Durham, NC 27707-
(H) (919) 489-8023
e-Mail: tucke025@onyx.dcri.duke.edu

Tysinger, Richard M. [Rick] (Stephanie H.) {Elder in Full Connection}
(Sanford) Merritts Chapel - 11221
Office: 1090 Farrington Point Road Chapel Hill, NC 27514-
(O) (919) 968-1184 (Fax) (919) 968-0775
*Home: 5636 Deep River Road Sanford, NC 27330-
(H) (919) 774-9741
e-Mail: drrmt@mindspring.com

Tyson, Aaron G. [Aaron] (Lucille) {Retired Minister}
(Goldsboro)
*Home: 104 Courtland Pl. Goldsboro, NC 27534-
(H) (919) 778-1475

Tyson, Jr., Bobby P. [Bobby] (Christie) {Elder in Full Connection}
(Wilmington) Lake Waccamaw - 12171
Office: 506 Lakeshore Dr. Lake Waccawaw, NC 28450-
(O) (910) 646-4471
*Home: 204 Nancy St. Lake Waccamaw, NC 28450-1936
(H) (910) 646-3538
e-Mail: btyson@intrstar.net

Tyson, Sr., Bobby P. [Bobby] (Jetta) {Retired Minister}
(Fayetteville) -
*Home: 3432 Spring Hill Church Road Lillington, NC 27546-
(H) (910) 893-4024

Tyson, John H. [John] (Elizabeth) {Elder in Full Connection}
(Fayetteville) Clinton: Grace - 4041/Coharie - 4061
Office: 800 Smith St. Clinton, NC 28328-2648
(O) (910) 592-3497
*Home: 301 Fairfax St. Clinton, NC 28328-2114
(H) (910) 592-4195

Tyson, M. Eugene [Gene] (Joan) {Elder in Full Connection}
(Greenville) Covenant United Methodist - 6101
Office: 4000 Corey Rd Winterville, NC 28590-9260
(O) (252) 355-0123 (Fax) (252) 355-7053
Home: 2004 Sherwood Drive Greenville, North Carolina 27858-
(H) (252) 353-7056
e-Mail: Kay@connect2covenant.com

Tyson, Tommy [Tommy] (Frances) {Retired Minister}
(Burlington)
Office:
(Fax) (919) 968-1114
*Home: 1716 Mount Carmel Church Rd. Chapel Hill, NC 27514-9220
(H) (919) 933-5557

Tyson, Vernon C. [Vernon] (Martha) {Retired Minister}
(Raleigh) Retired Minister -
*Home: 900 Williamson Dr Raleigh, NC 27608-2352
(H) (919) 832-7176
e-Mail: marthaandvernon@mindspring.com

Upton, John Pendleton [John] (Patsy) {Probationary Member}
(Burlington) Milton - 1343
Office: PO Box 176 Milton, NC 27305-
*Home: 215 N. Cameron St. Hillsborough, NC 27278-
(H) (919) 732-4386
e-Mail: jpupton@mindspring.com

Vaughan, Richard C. [Richard] (Debbie) {Elder in Full Connection}
(Fayetteville) Raeford:First - 4401
*Office: 308 North Main Street Raeford, NC 28376-
(O) (910) 875-2111
Home: 818 N Main St. Raeford, NC 28376-1930
(H) (910) 875-3746
e-Mail: revrich2@aol.com

Vaughn, II, Stephen W. [Stephen] (Jane) {Deacon in Full Connection}
(Greenville) St. James, Greenville - 6131
*Office: 2000 E 6th St Greenville, NC 27858-2915
(O) (252) 752-6154 (Fax) (252) 752-9539
Home: 205 Adams Blvd Greenville, NC 27858-4818
(H) (252) 758-5752
e-Mail: svaughn@starfishnet.com

Vickers, Hope A. [Hope] (Darrell) {Elder in Full Connection}
(Fayetteville) Cumberland - 4091
*Office: 2262 George Owen Rd Fayetteville, NC 28306-
(O) (910) 425-5356 (Fax) (910) 425-5356
Home: 2041 Wood Duck Drive Fayetteville, NC 28304-5690
(H) (910) 424-4145
e-Mail: hope@vpiness.com

Vinson, Nina Paul [Nina Paul] (Bill) {Part-time Local Pastor}
(Greenville) Edwards Chapel - 6081/Noble's Chapel - 6241
Office: PO Box 238 Maury, NC 28554-
(O) (252) 747-3814
*Home: P O Box 238 Maury, NC 28554-
(H) (252) 747-5742

VonCanon, Mary Leigh [Mary] {Retired Minister}
(Sanford)
*Home: 170 North Page St. Southern Pines, NC 28387-
(H) (910) 692-5004

Wade, David C. [David] (Cynthia) {Elder in Full Connection}
(Fayetteville) Camp Ground - 4121
*Office: 4625 Camp Ground Rd. Fayetteville, NC 28314-
(O) (910) 867-9436 (Fax) (910) 867-8068
Home: 5505 Nix Rd. Fayetteville, NC 28314-
(H) (910) 864-2760 (Fax) (910) 867-8068
e-Mail: cmpgrdumc@aol.com

Waggoner, James Milan [Jim] (Margaret) {Retired Minister}
(Raleigh) - 8481
*Home: 3212 Barker Place Raleigh, NC 27604-2456
(H) (919) 850-9102
e-Mail: steamfest@aol.com

Wagner, Robert Raymond [Bob] (Laura) {Full-time Local Pastor}
(New Bern) Core Creek - Tuttle's Grove - 7100
*Office: 124 Hardesty Loop Rd Newport, NC 28570-
(O) (252) 728-1403
e-Mail: rwagner@nccumc.org

Walker, Jones Kelli [Kelli] (Logan) {Elder in Full Connection}
(Raleigh) Highland - 8381
*Office: 1901 Ridge Rd Raleigh, NC 27607-3143
(O) (919) 787-4240 (Fax) (919) 787-4251
Home: 4215 Arbutus Dr Raleigh, NC 27612-
(H) (919) 510-0369
e-Mail: kelli@highlandumc.org

Wall, C. Arthur [Arthur] (Carol) {Elder in Full Connection}
(Greenville) Tarboro: St. James - 6461
*Office: 211 E St. James Street Tarboro, NC 27886-5119
(O) (252) 823-3783 (Fax) (252) 641-4016
Home: 210 Brandon Avenue Tarboro, NC 27886-2010
(H) (252) 823-2795
e-Mail: seawall@aol.com

Wall, Lynn T. [Lynn] {Elder in Full Connection}
(Wilmington) Sharon (Holden Beach) - 12261
*Office: 2030 Holden Beach Rd.,SW Supply, NC 28462-
(O) (910) 842-2929 (Fax) (910) 842-2940
Home: 2163 Boones Neck Rd SW Supply, NC 28462-6221
(H) (910) 842-3449
e-Mail: ltwall.@mindspring.com.

Wallace, Robert L. [Bob] (Christine) {Retired Minister}
(Durham)
*Home: 3102 Green Hill Dr Chapel Hill, NC 27514-
(H) (919) 309-2753
e-Mail: walrobert@cs.com

Walters, Norma [Norma] (Rev. M.B. Collier) {Elder in Full Connection}
(Durham) Mt. Zion - 2421
Office: 7272 Hurdle Mills Road Hurdle Mills, NC 27541-9424
(O) (336) 364-2746
*Home: 7272 Hurdle Mills Rd Hurdle Mills, NC 27541-9424
(H) (336) 364-2317
e-Mail: normawalters@esinc.net

Walton, Brenda Crawford [Brenda] {Elder in Full Connection}
(Raleigh) Highland - Assoc. - 8381
*Office: 1901 Ridge Rd. Raleigh, NC 27607-3143
(O) (919) 787-4240 (Fax) (919) 787-4251
Home: 3312 Cobblestone Ct Raleigh, NC 27607-
(H) (919) 881-9903
e-Mail: brenda@highlandumc.org

Ward, Jr., Herman Nathan [Herman] (Ann) {Elder in Full Connection}
(Burlington) Hillsborough - 1301
Office: 130 W Tryon St. Hillsborough, NC 27278-2552
(O) (919) 732-3460 (Fax) (919) 732-7369
*Home: 130 W Tryon St Hillsborough, NC 27278-2552

Ward, Hope Morgan [Hope] (Mike) {Elder in Full Connection}
(Raleigh) Executive Directory - Connectional Ministries
Office: P O Box 10955 Raleigh, NC 27605-
(O) (919) 832-9560 (Fax) (919) 834-7989
*Home: 1808 Spiny Ridge Ct. Raleigh, NC 27612-1753
(H) (919) 676-7969
e-Mail: hmward@nccumc.org

Ward, Richard L. [Rick] (Shirley) {Elder in Full Connection}
(Goldsboro) Saulston - 5341
Office:
(O) (919) 778-9881
*Home: 5014 Wayne Mem. Dr. Goldsboro, NC 27534-
(H) (919) 778-5231
e-Mail: rlward7@hotmail.com

Ward, Shirley Acker [Shirley] (Rick) {Associate Member}
(Goldsboro) Princeton - 5321
Office: P O Box 116 Princeton, NC 27569-
(O) (919) 936-3871
*Home: 5014 Wayne Memorial Drive Goldsboro, NC 27534-
(H) (919) 778-5231
e-Mail: sackerward@aol.com

Warren, Clarence Lee [Clarence] (Ruby) {Retired Minister}
(Fayetteville)
*Home: 625 E Raynor Dr Fayetteville, NC 28311-2144
(H) (910) 822-4508

Warren, Jr., D. Ray [Ray] (Jill) {Elder in Full Connection}
(Wilmington) Harbor - 12481
*Office: 4853 Masonboro Loop Rd. Wilmington, NC 28409-
(O) (910) 452-7202 (Fax) (910) 452-7930
Home: 825 Kure Village Way Kure Beach, North Carolina 28449-
(H) (910) 792-0696
e-Mail: humcray@wilmington.net

Warren, H. Robert [Bob] (Shirley B.) {Retired Minister}
(Raleigh)
*Home: 917 Keiths Rd Knightdale, NC 27545-8400
(H) (919) 266-6931

Warren, James H. [James] (Daisy) {Retired Minister}
(Greenville)
*Home: 4343 Lebanon Rd # T1123 Hermitage, TN 37076-1223
(H) (615) 871-8179

Warren, Jr., James I. [Jim] (Marjorie) {Retired Minister}
(Raleigh) Retired -
*Home: 350 Crum Dr Lk Junaluska, NC 28745-9719

Warren, Jr., W. Arthur [Arthur] (Becky) {Elder in Full Connection}
(Goldsboro) Providence - 5171
*Office: 202 Providence Church Rd. Goldsboro, NC 27530-8973
(O) (919) 734-7114 (Fax) (919) 583-0670
Home: 236 Providence Church Rd. Goldsboro, NC 27530-8973
(H) (919) 735-4607
e-Mail: awarren@nccumc.org

Warren, W. Donald [Donald] (Lori) {Elder in Full Connection}
(Rockingham) Fellowship - 9121/St. Paul - 9461
Office: 1200 McDonald Ave. Hamlet, NC 28345-
(O) (910) 582-0900
*Home: 1200 McDonald Ave. Hamlet, NC 28345-2427
(H) (910) 582-2685
e-Mail: wdwarren@ETINTERNET.net

Waters, Denise Conner [Denise] (Davis) {Deacon in Full Connection}
(Burlington) Chap. Asst./Life Enrich. Dir. -
Office: Croasdaile Vill.Commons, 2600 Croasdaile Farm Pkwy, Durham, NC 27705-3899
(O) (919) 384-3521 (Fax) (919) 384-2480
Home: 2308 Judah Benjamin Ct Hillsborough, NC 27278-9532
(H) (919) 732-5865
e-Mail: dwaters@umrh.org

Watson, Debra Starling [Debra] (Andy) {Elder in Full Connection}
(Elizabeth City) South Mills - 3350
Office: PO Box 100 South Mills, NC 27976-0100
(O) (252) 771-2401
*Home: 103 Main St. South Mills, NC 27976-0100
(H) (252) 771-2508

Watson, H. Langill [Langill] (Elizabeth) {Retired Minister}
(Rocky Mount) Retired Local Pastor -
*Home: 3620 Westridge Circle Dr Rocky Mount, NC 27804-3331

Way, Jr., Robert B. [Bob] (Rosalyn) {Part-time Local Pastor}
(Sanford) Mt. Zion-Hickory Mtn. Charge - 11250
Office: 20 Birchwood Drive Pittsboro, NC 27312-8726
(O) (919) 542-6710 (Fax) (919) 545-9416
*Home: 20 Birchwood Drive Pittsboro, North Carolina 27312-8726
(H) (919) 542-6710 (Fax) (919) 545-9416
e-Mail: rbway@earthlink.net

Weaver, Jr., James T. [Jimmy] (Deborah O.) {Elder in Full Connection}
(Goldsboro) Mt. Olive:First - 5291
Office: Po Box 420 Mount Olive, NC 28365-
(O) (919) 658-3169 (Fax) (919) 658-8691
*Home: 108 Ramblewood Dr. Mount Olive, NC 28365-
(H) (919) 658-2637
e-Mail: jweaver@nccumc.org

Weaver, Walter P. [Walter] (Peggy) {Retired Minister}
(Fayetteville) Retired -
*Home: 623 Rockingham Rd Lakeland, FL 33809-4004
(H) (863) 859-5280 (Fax) (863) 853-6982
e-Mail: wweaver@flsouthern.edu

Webb-Bowden, Julia [Julia] (Larry) {Elder in Full Connection}
(Durham) NC Dir., Society of St. Andrew -
Office: P.O. Box 25081 Durahm, NC 27702-5081
(O) (919) 683-3011 (Fax) (919) 688-8830
Home: 8 Brower Circle Durham, NC 27705-
(H) (919) 403-9534
e-Mail: iglean@aol.com

Weber, Michael D. [Mike] (Barbara) {Elder in Full Connection}
(Durham) Fletcher's Chapel - 2301
Office:
(O) (919) 688-3186
*Home: 2034 Fletchers Chapel Rd Durham, NC 27703-2820
(H) (919) 688-4850

Weinrich, Luise Katharine [Luise] (Clint Massengill) {Elder in Full Connection}
(Raleigh) Edenton Street - Assoc. - 8351
*Office: 228 W. Edenton Street Raleigh, NC 27603-1714
(O) (919) 832-7535 (Fax) (919) 829-5780
Home: 2124 Cowper Drive Raleigh, NC 27608-1324
(H) (919) 782-9508
e-Mail: lweinrich@esumc.org

Weisser, William J. [Bill] (Anne) {Deacon in Full Connection}
(Raleigh) Edenton Street - 8351
*Office: 228 W Edenton St Raleigh, NC 27603-1714
(O) (919) 832-7536 (Fax) (919) 829-5780
Home: 1214 Currituck Dr Raleigh, NC 27609-5539
(H) (919) 787-7364
e-Mail: bweisser@esumc.org

Wells, Benjamin E. [Benjamin] {Probationary Member}
(Goldsboro) Campus Minister, Methodist Col -
*Office: 5400 Ramsey St. Fayetteville, NC 28311-
(O) (910) 630-7157 (Fax) (910) 630-7682
Home:
(H) (919) 735-7872

Wells, Jr., William M. [Bill] (Dixie) {Retired Minister}
(Rockingham) -
Office: PO Box 445 Laurinburg, NC 28353-0445
(O) (910) 276-0035
Home: 610 Prince St. Laurinburg, NC 28352-4448
(H) (910) 276-0035
e-Mail: billanddixwells@carolina.net

Wells, Jr., Woodrow W. [Woody] (Carole) {Elder in Full Connection}
(Raleigh) Cary:First - 8051
*Office: 117 S. Academy St Cary, NC 27511-3301
(O) (919) 467-1861 (Fax) (919) 467-1861
Home: 107 Stourbridge Circle Cary, NC 27511-4852
(H) (919) 319-0333
e-Mail: wwells@fumc-cary.org

Wenberg, Jr., John W. [John] (Carol) {Elder in Full Connection}
(Rocky Mount) Winstead - 10421
Office: 1407 Tarboro St. SW Wilson, NC 27893-3557
(O) (252) 237-3709 (Fax) (252) 237-1962
*Home: 1719 Waterford Dr Wilson, NC 27896-
(H) (252) 243-6767
e-Mail: CaWenberg@aol.com

Werner, Marc Herman [Marc] (Donna) {Full-time Local Pastor}
(New Bern) First Morehead City - Assoc. - 7231
*Office: 900 Arendell St Morehead City, NC 28557-4142
(O) (252) 726-7102 (Fax) (252) 808-1812
Home: 201 Carefree Lane Morehead City, NC 28557-
(H) (252) 222-0302
e-Mail: revwerner@coastalnet.com

Wesley, Luther V. [Luther] (Irma L.) {Retired Associate Member}
(Rockingham)
*Home: PO Box 954 Creedmoor, NC 27522-0954
(H) (919) 528-1131

West, Pearl G. [Pearl] {Retired Minister}
(New Bern)
*Home: 231 Pinners Point Rd. Beaufort, NC 28516-
(H) (252) 728-7353

West, Jr., Thaddeus C. [T. C.] (Ellen) {Retired Local Pastor}
(Goldsboro) Beston-Walker Memorial - 5020
Office: 144 Mark Edwards Rd La Grange, NC 28551-7542
*Home: 144 Mark Edwards Rd La Grange, NC 28551-7542
(H) (919) 778-0428

Westman, Judy Ellen [Judy] {Elder in Full Connection}
(Durham) Family Leave -
*Home: 3810 Pat Tilley Rd. Bahama, NC 27503-
(H) (919) 471-5656
e-Mail: revjew@gte.net

Wethington, Mark W. [Mark] (Bobbi) {Elder in Full Connection}
(Sanford) Southern Pines - 11411
*Office: 175 Midland Rd Southern Pines, NC 28387-3311
(O) (910) 692-3518 (Fax) (910) 692-5875
Home: 165 Longleaf Rd. Southern Pines, NC 28387-
(H) (910) 692-3461
e-Mail: wethmw@mindspring.com

Wheeler, Kermit R. [Kermit] {Retired Minister}
(Rockingham)
*Home: 2845 Gant Quarters Dr. Marietta, GA 30068-3731

Whitacre, Mathew Blane [Matt] (Jennifer) {Part-time Local Pastor}
(New Bern) Belgrade-Tabernacle - 7060
Office: 2953 Belgrade Swansboro Rd Maysville, NC 28555-
(O) (910) 743-3041
*Home: 2953 Belgrade-Swansboro Rd Maysville, NC 28555-
(H) (910) 743-3041
e-Mail: mwhitacre@ec.rr.com

Whitaker, Karen H. [Karen] (Alan) {Elder in Full Connection}
(Raleigh) Genesis - 8061
*Office: 850 High House Rd Cary, NC 27513-3507
(O) (919) 467-2128 (Fax) (919) 467-2156
Home: 104 Camden Branch Dr. Cary, NC 27511-
(H) (919) 233-0007
e-Mail: pastorkhw@aol.com

White, Christian [Christian] (Margaret) {Retired Minister}
(Raleigh)
*Home: 10 Aldersgate Court Durham, NC 27705-
(H) (919) 384-2021
e-Mail: revcwhite@intrex.net

White, Clinton Lane [Clint] (Lynn) {Part-time Local Pastor}
(Greenville) Sharon - 6311
Office:
(O) (252) 527-6301
*Home: 4247 Daughety White Rd. Kinston, NC 28501-

White, Dena McFarland [Dena] (Tom) {Elder in Full Connection}
(Rockingham) Family Leave -
*Home: PO Box 264 Norman, NC 28367-0264

White, John H. [John] (Nancy) {Retired Minister}
(Raleigh)
Office: 436 N. Harrington St. Raleigh, NC 27603-
(O) (919) 733-7807
*Home: 7213 Nicolson Ct Raleigh, NC 27616-5679
(H) (919) 878-8579
e-Mail: johnhezzie@msn.com

White, Susan Harris [Susan] (Carlton) {Probationary Member}
(Durham) Helena - 2331
Office: 216 Helena - Moriah Road Timberlake, NC 27583-
(O) (336) 364-9255
*Home: 216 Helena - Moriah Road Timberlake, NC 27583-
(H) (336) 364-2199

Whitley, Edgar Earl [Ed] {Retired Minister}
(Elizabeth City)
*Home: 100 Sawgrass Bend Virginia Beach, Virginia 23451-6533
(H) (757) 425-0484
e-Mail: edw2@sybercom.net

Whittaker, James D. [Jim] (Dianna) {Part-time Local Pastor}
(Raleigh) Leahs Chapel-Shiloh Charge - 8230
*Home: 607 Trappers Run Drive Cary, NC 27513-
(H) (919) 481-1961
e-Mail: jamesdwhittaker@cs.com

Wiggins, Carson O. [Carson] (Moeine) {Retired Minister}
(Burlington)
*Home: 2137 Brucewood Rd. Haw River, NC 27258-
(H) (336) 578-7545

Wilburn, William Joseph [Joe] (Betsy) {Elder in Full Connection}
(Rockingham) Norman - 9320
Office: PO Box 95 Norman, NC 28367-0095
(O) (910) 652-3131 (Fax) (910) 652-3131
*Home: 152 W. Moore St. Norman, NC 28367-
(H) (910) 652-3131
e-Mail: wjwilburn@etinternet.net

Wilkerson, Richard Phillip [Rick] (Kathy) {Elder in Full Connection}
(Raleigh) Leave of Absence
*Home: 317 Swiss Lake Dr. Cary, NC 27513-
(H) (919) 481-1085
e-Mail: rickwilker@aol.com

Wilkinson, Howard M. [Hank] (Virginia) {Retired Minister}
(Rocky Mount)
*Home: Rt.1 Box 292 Garysburg, NC 27831-9736
(H) (252) 536-3528

Wilkinson, Scott Taylor [Scott] (Vickie) {Elder in Full Connection}
(Greenville) Dir. of Wesley Foundation, ECU -
Office: P O Box 8245 Greenville, NC 27835-
(O) (252) 758-2030 (Fax) (252) 830-9527
*Home: 1704 E. Muirfield Dr Greenville, NC 27858-

Willard, Nancy [Nancy] {Part-time Local Pastor}
(Rockingham) First - Associate Pastor -
Office: 101 W. Church Street Laurinburg, NC 28352-
(O) (910) 276-1592
*Home: 8160 Glasgow Drive Laurinburg, NC 28352-
(H) (910) 276-4724
e-Mail: quail@servusa.com

Williams, James A. [Jimmy] (Nellie) {Retired Minister}
(Raleigh)
*Home: P.O.Box 489 Louisburg, N.C. 27549-
(H) (919) 340-1653

Williams, James E. [Jim] (Jo-Ann) {Elder in Full Connection}
(Raleigh) Leave of Absence
*Home: 301 September Lane Willow Spring, NC 27592-
(H) (919) 331-8015
e-Mail: hilojo@earthlink.net

Williams, Jennifer C. [Jenny] (Scott) {Elder in Full Connection}
(Durham) Mt. Sylvan - Assoc. - 2231
*Office: 5731 N Roxboro Rd Durham, NC 27712-1427
(O) (919) 471-0032 (Fax) (919) 479-7330
Home: 2121 Overland Dr. Durham, NC 27704-
(H) (919) 683-1636
e-Mail: sylvanumyf@mindspring.com

Williams, John E. [Johnny] (Jane) {Elder in Full Connection}
(Greenville) Conetoe Charge - 6160
Office: 504 Golfers Ln Nashville, NC 27856-1652
(O) (252) 478-4608
*Home: 504 Golfers Ln Nashville, NC 27856-1652

Williams, Richard J. [Richard] (Carolyn) {Deacon in Full Connection}
(Goldsboro) Centenary Smithfield - 5371
Office: 140 E Market St Smithfield, NC 27577-3916
(O) (919) 934-2333 (Fax) (919) 934-9547
*Home: 410 South Fourth Street Smithfield, N. C., 27577-3916
(H) (919) 934-8915
e-Mail: richlee@mindspring.com

Williams, Jr., Samuel A. [Skip] (Betsy A.) {Elder in Full Connection}
(Wilmington) Trinity - 12431
Office: 1403 Market St Wilmington, NC 28401-
(O) (910) 762-3316 (Fax) (910) 762-9578
*Home: 3312 Amber Dr Wilmington, NC 28409-
(H) (910) 397-0805
e-Mail: trintumc@bellsouth.net

Williams, Terry Michael [Terry] (Jane) {Part-time Local Pastor}
(Elizabeth City) North Gates Charge - 3260
Office:
(O) (252) 357-5900 (Fax) (252) 357-5933
*Home: PO Box 38 Gates, NC 27937-
(H) (252) 357-1620
e-Mail: ncrev@aol.com

Williams, William F. [Bill] (Edna) {Elder in Full Connection}
(Sanford) Love Joy-Macedonia - 11210
Office: PO Box 506 Lillington, NC 27546-0506
(O) (910) 893-4811
*Home: 1205 Main St. Lillington, NC 27546-

Williford, George Bertram [George] (Brenda) {Part-time Local Pastor}
(Fayetteville) Leslie - 4341
*Home: PO Box 3 Godwin, NC 28344-0003

Williford, Gladys R. [Gladys] {Retired Minister}
(Greenville)
*Home: 100 Peterson Ct. Holly Hill, FL 32117-2806
(H) (386) 257-1743

Willingham, Malcolm Craig [Mac] (Johnny Carol) {Elder in Full Connection}
(Rockingham) Clinical Chap./Couselor -
Office: PO Box 517 Rockingham, NC 28380-
(O) (910) 895-0393
*Home: 1004 Roberdel Rd. Rockingham, NC 28379-
(H) (910) 895-1497

Willis, James R. [Rusty] (Etta) {Full-time Local Pastor}
(New Bern) Beaufort: Ann St. - Assoc. - 7041
Office: 417 Ann St Beaufort, NC 28516-
(O) (252) 728-4279
*Home: P O Box 386 Williston, NC 28589-
(H) (252) 729-8941

Wilson, III, A. J. [Jack] (Nelson Campbell) {Retired Minister}
(Raleigh)
Office:
(O) (423) 495-6144
*Home: 308 Laurel Lane Lookout Mountain, TN 37350-1148
(H) (423) 821-8117
e-Mail: dubldev@aol.com

Wilson, III, Ben H. [Ben] (Jane Latham Wilson) {Retired Minister}
(Sanford) -
*Home: PO Box 73 West End, NC 27376-0073
(H) (910) 673-4556

Wilson, Claude T. [Claude] (Dorothy) {Retired Minister}
(Greenville) Woodington - 6441
Office: 3994 Hwy 258 South Kinston, NC 28504-
*Home: 280 Gray Rd. Vanceboro, NC 28586-8100
(H) (252) 244-0028

Wilson, G. David [David] {Full Member of Other Denomination}
(Burlington) Yanceyville - 1491
Office: PO Box 9 Yanceyville, NC 27379-
*Home: 857 Milton Hwy Ringgold, VA 24586-
(H) (800) 334-0361

Wilson, James L. [Jim] (Caaron) {Elder in Full Connection}
(Raleigh) St. James - 8471
*Office: 3808 St. James Church Rd. Raleigh, NC 27604-5031
(O) (919) 876-5796 (Fax) (919) 876-6030
Home: 4000 Toccopola St Raleigh, NC 27604-
(H) (919) 212-9933 (Fax) (919) 212-9955
e-Mail: jcawilson@mindspring.com

Wilson, Jenny H. [Jenny] (Paul) {Elder in Full Connection}
(Raleigh) Genesis - Assoc. - 8061
Office: 850 High House Rd Cary, NC 27513-
(O) (919) 467-2128 (Fax) (919) 467-2156
*Home: 4013 Brewster Drive Raleigh, NC 27606-
(H) (919) 858-8544
e-Mail: jenhulwil@aol.com

Wilson, Jr., Kelly J. [Kelly] (Jean L.) {Retired Minister}
(Durham) -
*Home: 2406 W Club Blvd Durham, NC 27705-3125
(H) (919) 286-4734
e-Mail: lough15107@msn.com

Wilson-Parsons, C. Scott [Scott] (Mary Jane) {Elder in Full Connection}
(Elizabeth City) Pilmoor Memorial - 3301
Office: PO Box 65 Currituck, NC 27929-
(O) (252) 232-2136 (Fax) (252) 232-3016
Home: P O Box 65 Currituck, NC 27929-0065
(H) (252) 232-3391 (Fax) (252) 232-3016
e-Mail: scottwp@nccumc.org

Wilson-Parsons, Mary Jane [Mary Jane] (Scott) {Elder in Full Connection}
(Elizabeth City) Coord., Sexual Ethics Concerns -
Office: 102 A Coinjock Village Dr. Barco, NC 27917-
(O) (877) 603-8816 (Fax) (252) 453-6849
Home: PO Box 65 Currituck, NC 27929-0065
(H) (252) 232-3391 (Fax) (252) 453-3016
e-Mail: maryjane@nccumc.org

Wingfield, Neal Eddins [Neal] (Page) {Elder in Full Connection}
(Goldsboro) Brownings-Smith Chapel - 5050
Office: 6490 Mount Olive Hwy Mount Olive, NC 28365-7932
(O) (910) 594-1445 (Fax) (910) 594-1445
*Home: 6490 Mt.Olive Hwy Mount Olive, NC 28365-7932
(H) (910) 594-1445 (Fax) (910) 594-1445
e-Mail: wingfield@duplinnet.com

Wingo, Brian W. [Brian] (Diane) {Elder in Full Connection}
(Durham) Carr - 2151
*Office: 107 N Driver St Durham, NC 27703-3053
(O) (919) 596-7210
Home: 205 Barclay Rd Durham, NC 27712-1611
(H) (919) 479-5555
e-Mail: bwwingo@email.msn.com

Winstead, Arthur W. [Art] (Margaret) {Retired Minister}
(Goldsboro) Smithfield: Asbury - 5361
Office: c/o Cathy Scott, 92 Dogwood Lane, Four Oaks, NC 27524-
(O) (919) 934-7505
*Home: 130 Renwick Ct Raleigh, NC 27615-2978
(H) (919) 847-7920

Winston, III, Joseph A. [Jay] (Donnie) {Elder in Full Connection}
(Fayetteville) Salem - 4261
Office: 2171 Middle Rd. Fayetteville, NC 28301-975
(O) (910) 425-8959 (Fax) (910) 483-6896
*Home: 2171 Middle Rd. Fayetteville, NC 28301-9753
e-Mail: jwins3767@aol.com

Wise, Denny C. [Denny] (Judy) {Elder in Full Connection}
(Rockingham) Saint Luke - 9201
*Office: 1501 Turnpike Rd. Laurinburg, NC 28352-
(O) (910) 276-6821
Home: 1703 Anita Dr. Laurinburg, NC 28352-
(H) (910) 276-6918
e-Mail: wise@carolina.net

Wise, Gilliam P. [Gil] (Linda) {Elder in Full Connection}
(Fayetteville) Solid Rock - 4521
Office: P O Box 605 Olivia, NC 28368-0605
(O) (910) 496-9262
*Home: 1054 Melody Lane Cameron, North Carolina 28326-
(H) (910) 497-6649
e-Mail: wisegil@juno.com

Witt, Peggy O. [Peg] {Elder in Full Connection}
(Sanford) Wake Forest Univ. Baptist Med. -
Office: Pastoral Care Office, Medical Center Blvd., Winston-Salem, NC -
(O) (336) 716-4745
*Home: 259 Joyce Dr Winston-Salem, NC 27107-
(H) (336) 788-1856
e-Mail: powitt@hotmail.com

Witt, Jr., William J [Bill] {Retired Minister}
(Durham) -
*Home: 112 Monterey Lane Durham, NC 27713-2518
(H) (919) 806-2783

Wittman, Raymond Karl [Ray] (Diana) {Elder in Full Connection}
(Greenville) Washington: First - 6391
Office: PO Box 715 Washington, NC 27889-0715
(O) (252) 946-3311 (Fax) (252) 946-3524
*Home: 107 Bath Circle Washington, NC 27889-
(H) (252) 946-2539
e-Mail: preachray@coastalnet.com

Wolfe, William L. [Bill] (Biddie) {Retired Minister}
(Burlington)
*Home: 714 Wendy Drive Graham, NC 27253-
(H) (336) 570-1595
e-Mail: wwolfe@triad.rr.com

Womack, Jr., LaVerne B. [Verne] (Leslie Ann) {Incapacity Leave}
(Sanford) -
*Home: 10760 Taylor Rd Laurinburg, NC 28352-
(H) (910) 610-1248
e-Mail: lawcog@juno.com

Womack, Leslie C. [Leslie] (LaVerne) {Retired Diaconal Minister}
(Rockingham) Retired
Office: 210 E. 15th Street Lumberton, NC 28358-
(O) (910) 738-5204 (Fax) (910) 738-5862
*Home: 10760 Taylor Road Laurinburg, NC 28352-
(H) (910) 610-1248
e-Mail: lawcog@juno.com

Womack, Samuel J. [Samuel] {Retired Minister}
(Fayetteville)
*Home: 217 Vivian Dr. Fayetteville, NC 28311-1433
(H) (910) 822-0593

Wood, Andrew B. [Andy] (Sheila) {Part-time Local Pastor}
(Fayetteville) Sampson Charge - 4430
*Office: PO Box 216 Salemburg, NC 28385-0216
(O) (910) 525-5138
Home: 4491 Minnie Hall Rd. Autryville, NC 28318-9518
(H) (910) 531-3537

Wood, Max [Max] {Retired Other Elder}
(Sanford) Little River-Melton's Grove - 11200
Office: 5227 Pekin Road Candor, NC 27229-
*Home: 5227 Pekin Road Candor, NC 27229-
(H) (910) 439-5065

Wood, Jr., Robert W. {Interim Supply}
(Elizabeth City) Perkins - 3281
*Home: 1686 Morgans Corner Road Elizabeth City, NC 27909-
(H) (252) 771-2265
e-Mail: woodtoni@hotmail.com

Wood, Samuel L. [Sam] (Lois) {Retired Minister}
(Goldsboro)
*Home: 3102 Cashwell Dr. Unit 63 Goldsboro, NC 27534-4412
(H) (919) 778-8135

Wood, Toni L. [Toni] (Wayne) {Full-time Local Pastor}
(Elizabeth City) Newland - 3253
Office: 1686 Morgans Corner Rd Elizabeth City, NC 27909-
*Home: 1686 Morgans Corner Rd Elizabeth City, NC 27909-
(H) (252) 771-2265
e-Mail: woodtoni@hotmail.com

Woodard, Jr., John R. [John] (Rita) {Elder in Full Connection}
(Fayetteville) Victory United Methodist - 4281
Office: PO Box 64132 Fayetteville, NC 28306-
(O) (910) 484-3390
*Home: 2005 Camden Rd Fayetteville, NC 28306-
(H) (910) 484-3390
e-Mail: pstrJohn @AOL ,com

Woodcock, Eldon G. [Woody] (Libby) {Retired Minister}
(Durham)
*Home: Gen. Delivery, Glen Spey Post Off., Glen Spey, NY 12737-
(H) (845) 856-1150

Woodhouse, Andrea Reese [Andi] (David) {Elder in Full Connection}
(Durham) Concord - 2071
Office: 5021 Semora Rd. Roxboro, NC 27573-8435
(O) (336) 599-6262 (Fax) (336) 599-7630
*Home: 5021 Semora Rd Roxboro, NC 27573-8435
e-Mail: revs@mindspring.com

Woodhouse, David William [David] (Andrea) {Elder in Full Connection}
(Durham) Oak Grove - 2431
Office:
(O) (336) 599-2469 (Fax) (336) 599-7630
*Home: 5021 Semora Rd Roxboro, NC 27573-8435
e-Mail: revs@mindspring.com

Workman, Anna Gail [Anna Gail] (George) {Diaconal Minister}
(Burlington) Resources & Services, GBGM -
Office: 475 Riverside Dr., Room 1522 New York, NY 10115-
(O) (212) 870-3860 (Fax) (212) 870-3895
*Home: 2114 US Hwy 70 Mebane, NC 27302-9034
(H) (919) 563-3488

Worley, William Earl [Bill] (Nancy) {Retired Minister}
(Elizabeth City)
*Home: 10333 Midstate Ave. Port Richey, FL 34668-
(H) (727) 819-0254 (Fax) (727) 819-0254

Worth, Sr., Leroy [Leroy] (Rennett) {Part-time Local/Deacon}
(Rockingham) Pembroke Circuit - 9350
Office: 1408 Swallow Dr Raleigh, NC 27606-2417
(O) (919) 851-6315 (Fax) (919) 834-9814
*Home: 1408 Swallow Dr. Raleigh, NC 27606-2417
(H) (919) 851-6315

Wray, Edwin [Ed] (Margaret (Peggy)) {Elder Member of Other Conference}
(Durham) Massey's Chapel - 2391
*Home: 600 Courtney Creek Bend, Apt. 828, Durham, NC 27713-
(H) (919) 484-4153

Wright, Johnnie L. [John] (Annette) {Elder in Full Connection}
(Sanford) Sanford Circuit - 11360
Office: 579 Mt. Olive Church Rd. Lillington, NC 24546-
(O) (910) 893-4862
*Home: P O Box 1512 Lillington, NC 27546-1512

Wynn, Samuel [Sam] (Rosemary) {Elder in Full Connection}
(Raleigh) Saint Mark's - 8481
Office: 4801 Six Forks Rd. Raleigh, NC 27609-5205
(O) (919) 787-0544
*Home: 4806 Terry St. Raleigh, NC 27609-
(H) (919) 571-7177

Yang, Chong Ho [Chong] (So Young) {Elder in Full Connection}
(Rockingham) Korean of the Peninsula -
*Office: 38 Hoopes Rd Newport News, VA 23602-
(O) (757) 874-6405 (Fax) (757) 874-6405
Home: 637 Riverbend Court #105 Newport News, VA 23602-
(H) (757) 478-9696
e-Mail: cyang@hanimail.com

Yelverton, Pernecie C. [P. C.] {Retired Minister}
(Goldsboro)
*Home: PO Box 173 Fremont, NC 27830-0173
(H) (919) 242-4655

Yorkey ,Camille O. [Camille] {Incapacity Leave}
(Elizabeth City) Incapacity Leave
*Home: 6025 Bur Trail Raleigh, NC 27616-
(H) (919) 875-8855
e-Mail: cyorkey@nccumc.org

Yount, John W. [John] (Connie) {Part-time Local/Deacon}
(Durham) Stovall - 2541
Office:
(Fax) (919) 693-8043
*Home: 5101 Stagecoach Rd. Oxford, NC 27565-9118
(H) (919) 693-4834

Yow, Jr., William Joseph [Joey] (Julia) {Elder in Full Connection}
(Goldsboro) Four Oaks - 5091
Office: PO Box 177 Four Oaks, NC 27524-0177
(O) (919) 963-2095
*Home: PO Box 177 Four Oaks, NC 27524-0177
(H) (919) 963-2773
e-Mail: dadevils94@aol.com

Zamora, Jose Luis [Jose Luis] (Silvia) {Full Member of Other Denomination}
(Raleigh) Director, Conf. Hispanic Ministries -
Office:
(O) (919) 244-5788
*Home: 3117 Cartwright Drive Raleigh, NC 27612-

Widows of Deceased Clergy

Allen, Alice, (Gordon)
1843 Lynne Avenue • Henderson,NC • 27536-2921 • (252) 492-2697
Anderson, Barbara L., (H. E. III)
PO Box 25494 •Fayetteville,NC • 28314-1898

Barnhill, Grace P., (C. E. Price, Jr.)
601 Hillcrest Avenue • Gastonia,NC • 28052-6178 • (704) 864-7695]
Barrs, Patricia Akers, (William K.),
3118 Terra Granada Drive • Walnut Creek, CA • 94595-3524
Beede, Ruth, (Harold R.)
501 E. Whitaker Mill Road • Raleigh,NC • 27608 • (919) 833-0632
Benson, Frances W., (R. W. Bradshaw)
1616 W. Nash Street • Wilson,NC • 27893
Berry, Edith, (R. L. Fowlkes)
1811 Shepard Street • Morehead City, NC • 28557-4051 • (252) 726-8564]
Berry, Peggy Hill, (L. E. Hill)
495 Buck Swamp Road • Goldsboro, NC • 27530-8032
Boone, Ruth E., (Daniel C.)
PO Box 372 • Halifax, NC • 27839-0372 •(252) 583-1941
Boone, Ellen B, (Paul W.)
1605 Sanderling Drive • Morehead City, NC • 28557-4807 • (252) 808-3456
Bradley, Lorene G., (David)
2414 Perkins Road • Durham,NC • 27706-2517 • (919) 489-4277
Brady, F. Ruth, (Herman)
c/oDr. William A. Brady • Winston-Salem, NC • 27103 • (336) 659-7990
Brandenburg, Lucille P., (F. Barden)
670 Hicks Road • Candor,NC • 27229-8283 • (910) 572-2272
Brigman, Ella Mae, (Carey H.)
145 Straits Point Road • Beaufort, NC • 28516-7222
Brodie, Helen (R. Stewart)
6905 Wooden Rail Lane • Summerfield, NC • 27358-9219 • (336) 643-4080
Brown, Catherine, (Chester),
102 Tuscarora Drive • Hillsborough, NC • 27278-2530 • (919) 732-1812
Bryan, Christine, (E. E.)
409 Shadowy Lane • Goldsboro, NC • 27530
Burgess, Gladys E., (Roy)
3729 NW 29th Street • Gainesville, FL • 32605 • (352) 338-1355

Carruth, Roberta F., (Paul)
3035 Wycliff Road • Raleigh, NC • 27607-3038 • (919) 787-3464
Cheek, Helen F., (A.B. Falls, Jr.)
1268 Basstown Road • Clinton, NC • 28328 • (910) 564-2166
Coble, Virginia B., (Joseph F.)
407 Walking Stick Trail • Clinton, NC • 28328-2251 • (910) 739-1836
Connor, Frankie B., (W. O.)
127 Westbrook Drive • Wilmington, NC • 28405-7501 • (910) 799-0400
Cotton, Alice V., (Worth B.)
200 Blake Boulevard • Unit 227-A • Pinehurst, NC • 28374-8472
Couchman, Elsie, (J.R.)
311 Longwood Drive • Newport News, VA • 23606-3756
Crawley, Mary M. P., (Hyder F.)
1203 Dogwood Lane • Wilson, NC •27896

Davenport, Georgia C. (Wm.S.)
3528 Mobley's Bridge Road • Grimesland, NC • 27837 • (252) 752-4573
Davis, Elizabeth R., (George A.)
2254 Preacher Davis Road • Haw River, NC • 27258
Dawson ,Deltra, (Robert W.)
Rt.7, Box 8 • Mary Lane • Whiteville, NC • 28472 • (919) 642-5817
Desrosiers, Betty, (N.A.)
290 Poplar Creek Drive • Wilkesboro, NC • 28697 • (336) 838-1089
Dicks, Dorothy S., (R. L.)
c/o Joanie Connell • Sarasota, FL • 34232
Dillman, Dorothy, (Lewis)
506 Apache Trail • Edenton,NC • 27932-6169 • (252) 221-8444
Dillon, D. Anita, (F.F.)
572 Saulston Road • Goldsboro, NC • 27534-8522 • (919) 778-6472
Dodson, Georgia, (Sam)
7311Calibre Park Drive • Apt 204 • Durham, NC • 27707-5678 • (919) 489-7898
Drew, Joan N., (Robert M.)
200 George Street • Fairmont, NC • 28340-2054 • (910) 628-8965
Dunn, Aileen, (J. C.)
1000 Wesley Pines Road • Lumberton, NC • 28358-2148 • (910) 739-0133

Early, Crisstine S., (Joyce V.)
100 Heritage Drive • # 207 • St Simons,GA • 31522-2023
Edwards, Fleeta C., (J.E.Wood)
183 Thorpe Street • Henderson, NC • 27536-4850 • (252) 438-2871
Edwards, Geraldine B., (J. Paul)
507 Cashwell Place • Goldsboro, NC • 27534-7528 • (919) 736-1206
Ellis, Luella, (W.M.)
102 Fairview Street • Williamston, NC • 27892-1406 • (252) 792-8453
Etheridge, Pauline, (C. R.)
213 Broad Street W • Apt 209 • Wilson, NC • 27893-3800
Eubanks, Lina West, (George B.)
150 Lina Eubanks Road • Trenton,NC • 28585-0243
Evans, Pauline B., (Paul W.)
833 Tillery Street • Rocky Mount, NC • 27803-2627 • (252) 442-9544
Evans, Mary Frances, (Willie J.)
1624 Bennington Court • Canton, MI • 48188
Fisher, Mabel B., (Jesse T.)
9 Clegg Street • Franklinton, NC • 27525-1325 • (919) 494-2228
Fraley, Melva McNeill, (Fletcher),
910 Avery Place • Greensboro,NC • 27408-7702
Frazier, Sharon W. (K.J.Wilson III)
1868 Highway 16 • South,Jefferson • 28640 • (336) 246-7113
Free, Doris (Yueh Kwei)(V. L.)
140 Ravenwood Lane • Pollocksville,NC • 28573-9606 • (252) 224-0431
Freeman, Kathryn A., (William L)
3122 Dixon Road • Durham,NC •27707

Gehweiler ,Bonnie Jones (S.J.Jones)
421 Ridge Road • Waynesville,NC • 28786-5043
Graham, Clementine H., (O.M.)
717 Walnut Street • Laurinburg,NC • 28352-4529 • (910) 276-0180

Green, Naomi W., (L.A.)
100 Green Lane • Blackstone,VA, • 23824 • (804) 292-1593
Griffis, Nena D., (James W.)
611 Sumner Avenue • Greenwood,MS • 38930-2436
Grimes, Ruby (Joseph J)
1316 Pruden Street • Roanoke Rapid, NC • 27870-3119 • (252) 535-1007
Gurley, Eloise, (R. G.)
PO Box 367 • Selma, NC • 27576-0367 • (919) 965-3226

Hale, Dilys R., (Holland L.)
517 Morreene Road • Durham, NC • 27705-2924 • (919) 383-2116
Hamilton, Susan F., (R. C., Jr.)
2188 Scotts Hill Loop Road • Wilmington, NC • 28405-6742 • (910) 686-9519
Hardison, Phyllis, (R. Vance)
310 E 13th Street • Washington, NC • 27889-3730 • (252) 946-7004
Harris, Erah Mason, (Cecil B.)
1119 Seashore Drive • Atlantic, NC • 28511-9609 • (252) 225-2731
Hedden, Jean Middleton,
958 Birch Creek Drive • Wilmington, NC • 28403-4200 • (910) 791-7633
Herbert, Ruth E., (J. Furman)
221 Lakewood Drive • Asheville, NC • 28803-2217
Hicks, Margaret, (C. B.)
262 Angelo Circle • Whiteville, NC • 28442 • (910) 642-2760
Hill, Willar T. (Jonathan C.)
48ll Gaynor Road • Charlotte, NC •28211
Hix, Elizabeth S. (Clarence)
804 Lucky Street • Fayette, MO • 65248-9803 • (660) 248-2697
Hogue, Ollie M., (George E.)
403 W 39th Street • Wilmington, DE • 19802-2115 • (302) 764-3183
Hollowell, Jo Anne, (Clifton R.)
206 Sunset Drive • Hertford, NC • 27944-1423 • (252) 426-5461

Jarvis, Ann Alexander, (Dwight C.)
6203 Lookout Loop • Raleigh, NC • 27612 • (919) 845-9168
Jerome,Jean P., (R. L.)
2100 Twin Church Road • Unit 47 • Florence,SC • 29501-8285
Johnson, Sally P., (C. A.)
4055 Randall Mill Road • Atlanta, GA • 30327-0000
Johnson, Willie, (Harvey B.)
2600 Croasdaile Farm Parkway • A 328 • Durham NC • 27705 • (919) 384-2189

King, Jean Fisher, (A.K.)
5315 Yardley Terrace • Durham, NC • 27707-9740 • (919) 489-6497
King, Mollie D., (W. R.)
PO Box 204 • Sneads Ferry, NC • 28460-0204 • (910) 327-2565

Layfield, Frances Z., (P. H., Jr)
c/o Sue Sandell • Decatur, GA • 30033 • (404) 633-1785
Ledford, Geneva M., (J.T.)
4212 Silverspring Road • Perry Hall, MD • 21128 • [410-256-7076]
Lee, Barbara O., (Don Paul)
1607 East Pine Street • Goldsboro, NC • 27530-6135 • (919) 734-4465

Lee, Mildred M., (Allen C.)
1000 Wesley Pines Road • Lumberton, NC • 28358-2148
Leonard, Asilee V. (Cecil T.)
420 Huntsburg Drive • Louisburg, NC • 27549 • (919) 340-8808
Lewis, Ruth C., (Leon, Jr.)
368B Big Daddys Road • Pikeville, NC • 27863-9474 • (919) 242-6342
Lineberger, Allene, (J. Worth, Jr.)
2600 Croaisdaile Farm Parkway • E-114 • Durham, NC • 27705 • (919) 383-4561
Lowry, Brenda, (Tryon D.)
4850 Pinedale Boulevard • Lumberton, NC • 28358-2102 • (910) 738-2404

Maness, Edith H., (Paul W.)
1502 Shackleford Street • Morehead City, NC • 28557
Marsh, Audrey, (George M., Jr.)
116 E Judd Street • Zebulon, NC • 27597-2422 • (919) 269-0322
Mason, Delphia Hilton (Lemuel)
25 Jackson Avenue • Buckhannon, WV • 26201• (304) 472-3637
McCall, Blanche, (Emmit C.)
PO Box 3104 • Anderson, SC • 29624
McCullen, Gladys C., (Billie)
517 Grantham School Road • Goldsboro, NC • 27530-9763 • (919) 689-2429
McLamb, Katie, (M. D.)
RR 4 Box 196 • Rockingham,NC • 28379-9420 • (910) 582-1485
McLamb, Azile, (H.M.)
163 Springmoor Drive • Raleigh,NC • 27615-4300 • (919) 848-7163
McLendon, Marie S., (J.A.)
1433 Jim Johnson Road • Fayetteville,NC • 28301• (910) 483-9967
McNair, Flossie (E.Maxwell)
19620 Sally Mcnair Road • Laurinburg,NC • 28352-7142 • (910) 276-4634
McPherson, Tracy T., (Bruce W.)
3608 Apollo Court • Raleigh,NC • 27604 • (919) 877-0715
McRae, Alma C., (Robert B.)
239 Hamilton Road • c/o Monroe Leach • Chapel Hill,NC,27514
Meacham, Carrie Rook,(W. F.)
P O Box 97 • Ellerbe, NC • 28338-0097 • (919) 652-6107
Meadows, Diane Schutt, (C. Dubois)
2698 Weavers Chapel Road • Littleton, NC • 27850-9587
Mewborn , Patricia, (Charles H.)
8142 Gibson Road • Gibson, NC • 28343-8434 • (910) 268-4968
Miller, Elsie M., (J. H.)
309 W Cornwallis Road • Durham, NC • 27707-2853
Minor, Mary T., (Harold D.)
609 Boyd Mill Avenue • Unit 4 • Regency Square • Franklin,TN • 37064
Mitchell, Vivan, (Maness)
622 Wimbleton Drive • Raleigh, NC • 27609-4350 • (919) 787-3311
Moe, Martha, (David L.)
308 NE 58th Street • Oak Island, NC • 28465-4813 • (910) 278-6570
Moore, Marie R., (Virgil N.)
PO Box 240 • Mt. Olive Ret. Village • Mount Olive, NC • 28365
Moore, Nina Ray, (Jack W)
530 Avent Street • Rocky Mount, NC • 27804-2704 • (252) 972-4588
Moore,GlenmoreM.,(Samuel)
206 Battleground Avenue • New Bern, NC • 28560-7004 • (252) 637-6631

Mullikin, Irene H., (Wade A.)
2709 Byerly Drive • Apt. A • Wilson, NC • 27896 • (252) 237-8200

Newman, Colleen, (William W.)
205 Center Street • Apex, NC • 27502-1701 • (919) 387-0347
Nichols, Julia Tyson, (G.H.Tyson)
1424 Woodland Drive • Apt. 303 • Fayetteville,NC • 28305
Nickens, Inez S., (C. Graham)
1210 Park Avenue A • Goldsboro, NC • 27530-3918 • (919)736-4196

Ormond, Helen, (J. Kern)
1802 W Ehringhaus Street •Elizabeth City ,NC • 27909 • (252) 338-2309
Owen, Patricia, (J. Malloy III)
4007 Logan Circle • Indian Trail, NC • 28079-6517 • (704) 882-8691
Owens, Olivia Inez, (H. M., Jr.)
111 Rowe Street • Goldsboro, NC • 27530-8803 • (252) 291-4253

Page, Frances F., (Jack. W.)
RR 3 • Box 508 • E.Mill Street • Rowland, NC 28383-9803 • (910) 422-8745
Paluck, Dianne Tisdale, (W.E.Tisdale)
PO Box 97 • Burgaw, NC • 28425-0097 ¶ (910) 259-9096
Petteway, Harriett F., (Warren)
2709 Wycliff Road • Raleigh, NC • 27607-3032 • (919) 782-2951
Phillips, Margaret, (H. A., Jr.)
1075 N 3rd Street • Wytheville, VA • 24382-1171 • (252) 354-3198
Phillips, Mary Elizabeth, (J.G.),
205 Emerald Pond Lane • Apt. 115 • Durham, NC • 27705 • (919) 403-3551
Ports, Jamie J., (George)
210 South 3rd Street • Mebane, NC • 27302-2616 • (919) 563-5833
Pursley, Elva N., (Forrest W.)
PO Box 607 • Hamlet, NC • 28345-0607 • (910) 582-1050

Quigley, Annliza J., (Horace G.)
509 Darden Cour • Rocky Mount, NC • 27804-4502

Ray, Jeanne, (Valton L.)
630 Ward Road • Harrells, NC • 28444-9557
Reynolds, Bernice, (Foster L.)
PO Box 95 • Salter Path, NC • 28575-0095 • (252) 247-3253
Reynolds, Doris D., (Alonzo Lee)
720 7th Avenue NE • Hickory, NC • 28601-3750 • (828) 322-8496
Richardson, Alice M., (Allen)
101 Williams Street • Tabor City, NC • 28463-2119
Riggs, Huldah W., (W.D. Wise.)
221 Seashore Drive • Swansboro, NC • 28584-8811 • (910) 326-5806
Robinson, Mary, (Charles)
672 Chaffin Ridge Road • Columbus, OH • 43214-2906 • (614) 459-3814
Rogers, Jessie J., (Harry L.)
8001 Penny Roa d • Raleigh, NC • 27606-9066 • (919) 851-1115
Romines, Louise M., (C.P. Mason)
428 US Highway 13 S • Goldsboro, NC • 27530-8913 • (919) 735-2263
Rouse, Marie P, (Jere A.)
104 S Center Street • La Grange, NC • 28551-1712 • (252) 566-2298

Rudin, Genevieve, (John)
2600Croasdaile Farm Parkway • A-122 • Durham, NC • 27705-5809 • (919) 493-2243
Russell, Alta Stone, (Leon)
925 New Garden Road • Apt 609 • Greensboro, NC • 27410-3258
Ruth, Robyn T., (Wm.A.),
3121 Sacramento Drive • Virginia Beach, VA • 23456 • (757) 430-8830

Salmon, Audrey H., (Frank D.)
PO Box 531 • Shallotte, NC • 28459-0531 • (910) 754-4905
Seawell, Claudia M., (W. A.)
6965 Snow Camp Road • Snow Camp, NC • 27349-9777 • (336) 376-6852
Shoaf, Jane, (E. Clifford)
216 E Water Street • Edenton, NC • 27932-1949 • (252) 482-8502
Shockley, Doris, (Grant S.)
3423 Revere Road SW • Atlanta,GA • 30331-2315 • (404) 344-0542
Shore, Mattie D., (Joe C.)
4702 NC Highway 54 • Graham, NC • 27253-9215
Simonton, Nancy Jo (C.A.)
6423 Summertree Lane • Charlotte, NC • 28270-4808 • (704) 367-0289
Smith, Janet W., (Edward F., Jr.)
2600 Croasdaile Farm Parkway • A-217 • Durham, NC • 27705
Snypes, Marie D., (James)
932 N. McMillan Avenue • #922C • Wilmington, NC • 28406 • (910) 395-1691
Stanford, Jo Ann, (James C.)
1017 N Hill Road • Fayetteville, NC • 28303-3814 • (910) 867-0718
Staton, Marie Davis, (Jesse)
143 George Taylor Road • Newport, NC • 28570-5044 • (252) 247-2981
Stephenson, Hazel C. (M.O.)
101 South Dimock Road • Washington,NC • 27889 • (252) 975-6650
Stott, Flora (J. Doane)
925New Garden Road • Apt 501 • Greensboro,NC • 27410-3258 • (336) 294-3575
Sullivan, Gregg, (G.D. Pappendick)
308 Collinwood Drive • Burlington, NC • 27215-9706 • (336) 584-4029
Sutton, Janie, (J.E.)
101 Sugar Lane • Knightdale, NC • 27545 • (919) 266-9098

Tenney, Izella M, (H. Lester)
807 Doctors Drive • Kinston, NC • 28501-1582 • (252) 527-1079
Thompson, Frances S., (Arthur)
200 Blake Boulevard • Apt 224A • Pinehurst, NC • 28374 • (910) 215-9244
Turnage, Corabob S., (Roy L.)
710 East 2nd Street • Ayden, NC • 28513-0116 • (252) 746-3686
Traynham, Nancy, (D.D.)
1329 Roberdel Road • Rockingham, NC • 28379 • (910) 895-3746
Tyson, Eleanor W., (David M.)
Cypress Glen • Greenville, NC • 27858-1637 • (252) 830-2764
Tyson, Ruth C., (M. Dewey)
1714 Knollwood Drive • Greenville, NC • 27858-5321 • (252) 355-2925
Tyson, Peggy B., (Carson)
8204 Hebron Church Road • Mebane, NC • 27302 • (919) 304-3187

Umstead, Etta Mae (C.I.)
2963 US Highway 70 East • Beaufort,NC • 28516-7893 • (252) 728-5328

Vale, Etolia L.S., (Charles E.)
PO Box 482 • Spartanburg, SC • 29304-0482
Varnum, Clementine K., (Tracie)
121 Ravenall Road • Snead's Ferry, NC • 28460 • (910) 842-9440
Vereen, Joyce G., (LaFon C.)
503 W 32nd Street • Lumberton, NC • 28358-2932 • (910) 739-8178
Vick, Catharine, (Marvin)
2600 Croasdaile Farm Parkway,Durham,NC,27705,[919-384-2174]

Wall, Lynn T., (I.J.)
2030 Holden Beach Road SW • Supply, NC • 28462 • (910) 842-2929
Walton, Mary Jane, (W. Carl)
200 W.Cornwall Road • #2307 • Cary, NC • 27511 • (919) 319-1140
Warren, Barbara, (Whit)
1217 Stockton Road • Kinston, NC • 28501-2643 • (252) 523-5418
Wentz, Shirley, (Allen)
309 Delaware Road • Franklin, VA • 23851-2948 • (757) 562-3042
West, Pearl G., (C.R.)
231 Pinners Point Road • Beaufort, NC • 28516-7832 • (252) 728-7353
White, Frances B., (James G., Jr.)
3088 Colony Road • Durham, NC • 27705-5560 • (919) 383-2567
Williams,Deleano,(A.P. Brantley)
624 Country Club Drive • Burlington, NC • 27215-4930
Williams, Katharine, (A.Morris Williams)
1293 Manco Dairy Road • Pittsboro, NC • 27312
Williams, Karen, (Roger)
3425 West 100 Road • Chester, VA • 23831 • (804) 717-1107
Wilson, Betty, (Robert L.)
237 Monticello Avenue • Durham, NC • 27707-3910 • (919) 489-6955
Wilson, Elizabeth L., (L.T. "Ted")
PO Box 203 • Roseboro, NC • 28382-0203 • (910) 525-3283
Wilson, Kay M., (R.M. Smithson)
204 Churchview Drive • Rocky Mount, NC • 27804-2209 • (252) 451-0448
Wooten, Callie Powell, (C.W.)
1396 Ritter Road, • Robbins, NC • 27325-7317 • (910) 464-2127
Wright, Iva H., (Carl K.)
100 Hickory Street • # B302 • Greenville, NC • 27858-1633 • (252) 756-5139

THE 2001-2002 APPOINTMENTS

Key to Appointment List

FE	Elder in Full Connection	FD	Deacon in Full Connection
PM	Probationary Member	AM	Associate Member
FL	Full-Time Local Pastor	LP	Part-Time Local Pastor
SP	Student Local Pastor	RM	Retired Pastor Serving as Supply
OE	Elder Mbr of Other Conference	OF	Full Mbr. Another Denomination
OD	Deacon Mbr of Other Conference	LP/D	Part-time Local/Deacon
IS	Interim Supply		

[2] Indicates number of churches on the charge. Number in right-hand column indicates the number of years clergy has been appointed to that charge.

Burlington District - 58 Charges

RODNEY G. HAMM, DISTRICT SUPERINTENDENT - 6
3143 Brycewood Place, Burlington, NC 27215

Bellemont	Jeffrey L. Roberts	FE	5
Bethel	Randy C. Blanchard	FE	4
Bethel-Locust Hill [2]	**Philip S. Brown**	**FE**	**1**
BURLINGTON:			
Davis Street	Michael B. Hobbs	FE	7
Emmanuel	**Todd S. Krueger**	**FE**	**1**
Faith	G. Ross Carter III	PM	3
Front Street	William C. Simpson, Jr.	FE	7
Associate	Duke C. Lackey	FE	4
Associate	Rachel T. Moser	FE	2
Grace	Margaret G. Crandall	PM	2
St. Paul's	Richard A. Stanley, Jr.	FE	3
Burlington Circuit [2]	Charles M. Litzenberger	FE	5
Carrboro	**Samuel S. Loy**	**FE**	**1**
Cedar Grove	**K. Carl Singley**	**FE**	**1**
Center	**G. Derik Davis**	**FL**	**1**
CHAPEL HILL:			
Aldersgate	**Lisa Creech Bledsoe**	**FE**	**1**
Amity	Norman R. Fitzgerald	FE	4
Christ	Raegan V. May	FE	7
Associate	Patricia Hawkins	PM	2
Min. of Education	Mary Peacock	PM	2
New Hope (New Church)	**Benjamin W. Kelley**	**FE**	**1**
Orange	Albert Shuler	FE	4
Associate	Molly L. Shivers	PM	3
University	William H. Gattis	FE	16
Associate	Regina Henderson	FE	2
Associate	**Cynthia L. Monteith**	**SP**	**1**
Chestnut Ridge	Patricia S. Sykes	LP	3
Concord	**David Gira**	**SP**	**1**
Efland	Warren T. Heitzenrater	PM	3
Elon College: First	**Randall G. Maynard**	**FE**	**1**
Associate	Melissa R. MacKinnon	PM	3
Eno	TBS		
Evergreen	**Joy R. MacVane.**	**PM**	**1**

Fairview	Ronald E. Gardner	FE	2
Faith Community	Jerry S. Dodson	FE	2
Friendship	Alvin M. Horne	FE	20

GRAHAM:

Cedar Cliff	Richard Dawson	F E	4
Christ	**Lyle Miller**	**LP**	**1**
First	G. Paul Phillips III	FE	5
FD	Cynthia D. Powell		
Haw River	**James C. Reed**	**FE**	**1**
Hebron	William E. Holliday	FE	2
Hightower [3]	**Allen W. Stuart**	**SP**	**1**
Hillsborough	Herman N. Ward, Jr.	FE	33
Lea's Chapel	William A. Burns	SP	2
Leasburg	**Jeanne R. Neal**	**PM**	**1**
Lebanon-Carr [2]	James J. Hemenway	SP	3
Mebane	Alan P. Swartz	FE	3
Milton [3]	John P. Upton	PM	2
Associate	J. Allen Lovell	PM	2
Mt. Hermon	Rick A. Moser	FE	9
New Hope-Purley [2]	**Jaylynn Warren Byassee**	**FL**	**1**
New Sharon	Carl Dean Belcher	FE	13
Palmer's Grove	Shawn Blackwelder	SP	2
Phillips Chapel	Ebern Earl Allen	FE	11
Prospect	**W. Bryan Faggart**	**PM**	**1**
Rock Creek	**Lyle Miller**	**LP**	**1**
St. Luke's	Gene B. Ferrell	ROE	3
Salem (Alamance)	Jeffrey D. Arthurs	FE	2
Saxapahaw	Edgar DeJesus	PM	2
Shady Grove	Richard T. Mathews	PM	3
Shiloh	Guy V. Soule, Jr.	FE	5
Swepsonville	Glenn B. Everett	FE	6
Union Grove	Richard O. Greenway	FE	4
Walnut Grove	R. Michael Sykes	FE	16
Warren's Grove	Susan Harthon	SP	2
West Orange	Rex E. Brooks	RM	2
Yanceyville	G. David Wilson	OF	2

Durham District - 59 Charges

GLENDA N. JOHNSON, DISTRICT SUPERINTENDENT - 4
522 S. Duke Street, Durham NC 27701

Allensville-Trinity [2]	**Stewart A. Crank, Sr.**	**FE**	**1**
Bahama: Mt. Bethel	Ronald J. Snider	FE	8
Banks-Grove Hill [2]	**Jack R. Snyder**	**PM**	**1**
Brookland-Brooksdale [2]	Kris R. Meyer	FL	3
Butner: Community	**Karl Neuschaefer**	**SP**	**1**
Concord	Andrea R. Woodhouse	FE	6
Creedmoor	**G. Ronald Patton**	**FE**	**1**

DURHAM:

Aldersgate	Johnny H. Branch	FE	8
Asbury	W. Ken Hall, Sr.	FE	4
Asbury Temple	Shane M. Benjamin	FE	3
Bethany	**Diane M.C. Blanchard**	**FE**	**1**

Bethesda	Julie Hilton Steele	PM	2
Calvary	Laurie H. Coffman	FE	8
Carr	Brian W. Wingo	FE	7
Cristo Vive	Edgardo A. Colon-Emeric	FE	5
Duke Memorial	Ruth Harper Stevens	FE	4
Associate	Lisa Brown Cole	FE	7
FD	Robert Irvine		
Duke's Chapel	M. B. Collier, Jr.	FE	3
Epworth	Ben C. Rouse	FE	4
Associate	**Ginger A. Thomas**	**FL**	**1**
Glendale Heights	Edward F. Bogie	FE	8
Lakewood	Dora Russell Dorsey	PM	3
McMannen	Jesse C. Staton, Jr.	FE	2
Mt. Sylvan	Robert D. O'Keef	FE	7
Associate	Jennifer B. Williams	FE	4
Associate	**Bess G. Hunnings**	**RM**	**1**
Parkwood	R. Vann Spivey	FE	3
Pleasant Green	David Girod	FE	2
Reconciliation	Lawrence E. Johnson	FE	5
Associate	G. Kevin Baker	FE	5
Resurrection	R. Lawrence Bowden, Jr.	FE	2
St. Paul	Patrice Cheasty-Miller	FE	2
Trinity	Susan Pate Greenwood	FE	3
Cokesbury	Michael Rocheleau	FE	4
Flat Rock	Pamela J. Gilliam	PM	2
Fletcher's Chapel	Michael D. Weber	FE	2
Gillburg-Spring Valley [2]	Thomas Denny	FL	2
Granville Circuit [2]	Carolyn Sims	SP	4
Granville-Vance [3]	Donnie L. Jones	PM	8
Helena	**Susan White**	**PM**	**1**

HENDERSON:

City Road	Danielle A. Kirkland	PM	3
First	Charles M. Cook	FE	2
White Memorial-Hermon [2]	**Jack Jenkins**	**SP**	**1**
Lake Michie Circuit [3]	Marilyn Shipman	FE	4
Marrow's Chapel	John Crabtree	SP	2
Massey's Chapel	**Edwin M. Wray**	**OE**	**1**
Middleburg	**Gail Bruno**	**SP**	**1**
Mt. Carmel	Joe Jones	IS	4
Mt. Tirzah	**Debra Grossberg**	**FL**	**1**
Mt. Zion	Norma Walters	FE	4
Oak Grove	David W. Woodhouse	FE	6
Oxford	Gayla E. Collins	FE	3
FD	Brigitte Freeman Morris		
Oxford: Salem-Harris Chapel [2]	**Thurman Horney**	**SP**	**1**
Plank Chapel	William M. Budzinski	FE	5
Rehoboth	Benjamin Rooker.	SP	2
Rougemont [3]	**Para R. Drake**	**FE**	**1**

ROXBORO:

Grace-CaVel [2]	Ross Thompson	PM	3
Longhurst	**Shannon Owens**	**SP**	**1**
Long Memorial	John E. Harwood, Jr.	FE	3

Salem (Person Co.)	James E. Bailey	FE	2
Stem-Bullock's [2]	Grace Morton Dill	SP	3
Stovall	John W. Yount	LP/D	24
Tabernacle	Joyce Day	SP	2
Union Chapel	James R. Hines	FL	3

Elizabeth City District - 45 Charges

JUDI J. SMITH, DISTRICT SUPERINTENDENT - 1

P. O. Box 1662, Elizabeth City, NC 27909

Ahoskie	Jerry W. Cribb	FE	4
Albemarle [3]	Frank Alexander	RM	7
All God's Children	Laura G. Early	FE	5
Anderson	David W. Bundy	LP	3
Center Hill	Michael P. Askew	LP	3
Chowan: Bethany	Ralph I. Epps	RM	6
Colerain	Walter G. Johnston III	LP	3
Colington	Robert L. Pitsch	ROE	11
Creswell [2]	Thomas R. Tarkenton	OF	4
Currituck [2]	Glenn H. McCranie	OE	5
Duck	David S. Clift	FE	8
Edenton	James R. Huskins	FE	3

ELIZABETH CITY:

City Road	Charles E. McKenzie	FE	18
First	Clyde A. Denny	FE	3
Riverside	John H. Dutton, Jr.	FE	2
Gatesville [3]	William E. Clements	FE	4
Grace	C.E. (Gene) Davenport	IS	2
Harrellsville [2]	Walter G. Johnston III	LP	5
Hatteras	Holt A. Clarke	PM	3
Hertford	Leonard F. Doucette	FE	3
Kinnakeet [3]	**Kenny L. Tillett**	**FL**	**1**
Kitty Hawk	**Richard L. Stone III**	**FE**	**1**
Manns Harbor [2]	**Robert C. Tilley**	**PM**	**1**
Manteo: Mt. Olivet	George D. Speake	FE	3
Mighty Wind	J. Talton Madison, Jr.	FE	2
Mount Hermon	Haywood W. Gillikin	FE	12
Moyock	J. Victor Culberson	FE	3
Murfreesboro [2]	Michael F. Gast	FE	3
New Hope	Alan C. Gibson.	FE	3
Newland	Toni L. Wood	FL	2
North Gates [3]	Terry M. Williams	LP	3
Ocracoke	William C. Holmes	OE	2
Perkins	**Robert W. Wood, Jr.**	**IS**	**1**
Perquimans [3]	**Berry L. Taylor II**	**FE**	**1**
Pilmoor Memorial	C. Scott Wilson-Parsons	FE	4
Plymouth	H. Dennis Draper, Jr.	FE	3
Sharon	Lori M. Bartley	FL	3
Shiloh (Stumpy Pt.)	Thomas E. Jennings	ROE	3
South Camden [2]	David O. Moehring	FE	6
South Mills [3]	**Debra S. Watson**	**FE**	**1**
Tyrrell [3]	**Thomas S. Fleck**	**FL**	**1**
Union-Newbegun [2]	Lily K. Chou	PM	3
Wanchese: Bethany	Thomas Supplee	FE	2

Windsor[2]	**J. H. Daniels**	**PM**	**1**
Woodland	Steven N. Formo	FE	3

Fayetteville District - 51 Charges

DAVID O. MALLOY, DISTRICT SUPERINTENDENT - 3
1911 Raeford Road, Fayetteville, NC 28305

Angier	Thomas W. Newman	FE	3
Bethany	**James E. Owen**	**IS**	**1**

CLINTON:

First	Hugh H. Cameron	FE	3
Grace	**John H. Tyson**	**FE**	**1**
Clinton Circuit [3]	Dorothy L. Rudd	FL	5
Coats	J. Thomas Smith	RM	3
Coharie	**John H. Tyson**	**FE**	**1**
Community	George C. Harvey	LP	2
Cotton	James R. Lancaster	RM	1
Cumberland	Hope A. Vickers	FE	5
Dunn: Divine Street	James L. Summey	FE	3
Erwin-Parkers Grove [2]	**Stephen N. Little**	**FE**	**1**

FAYETTEVILLE:

Camp Ground	**David C. Wade**	**FE**	**1**
Christ	**Curtis M. Mull**	**AM**	**1**
Cornerstone	Benjamin S. Sharpe, Jr.	FE	7
Culbreth Memorial	K. Bryan Sexton, Jr.	FE	2
Gardners	Michael A. Davis	FE	7
Harry Hosier	Eldrick R. Davis	FE	13
Haymount	Brian G. Gentle	FE	3
Associate	Donna Fowler-Marchant	FE	3
FD	David Anthony Argo		
Hay Street	R. Carl Frazier, Jr.	FE	5
Associate	Jan N. Hill	PM	3
John Wesley	Jesse Brunson	FE	5
Johnson Memorial	**Kong Suk Namkung**	**FE**	**1**
Person Street	Wilson Strickhausen	IS	9
St. Andrews	W. Christopher Aydlett, Jr.	FE	3
St. Matthews-Grace [2]	Michael L. Hale	FE	2
Salem	Joseph A. Winston III	FE	2
Associate	**Melinda Ivey**	**LP**	**1**
Trinity	Marty J. Cauley	PM	3
Victory	John R. Woodard, Jr.	FE	4
Wesley Heights	Tryon D. Lancaster	IS	10
Goshen-Keener [2]	Jay W. Bissett	FL	3
Harnett: Cokesbury	Berry O. Barbour	RM	2
Solid Rock	Gilliam P. Wise	FE	2
Hope Mills	Dennis R. Sheppard	FE	2
Hopewell	Roger D. Paxton	FE	2
Kipling	Edward C. Hill	FE	5
Leslie	George B. Williford	LP	3
Lillington	**Robert M. Hammond**	**FE**	**1**
Mamers [3]	Ann Giles Benson	FE	2
Marvin	**William Craig Ham**	**FL**	**1**

Newton Grove [3]	David J. Harriss	FL	4

RAEFORD:

First	Richard C. Vaughan	FE	4
Hoke [2]	Michael N. Nelson	AM	2
Roseboro	James H. McLean	AM	2
Sampson [3]	Andrew B. Wood	LP	13
South River [2]	**Albert Eugene Goldfinch, Jr.**	**FE**	**1**
Spring Hill	**David C. Benson**	**FE**	**1**
Spring Lake	Allen C. Edens, Jr.	RM	15
Stedman: Cokesbury	Donald R. Shields	FE	2
Tabor	Milton E. Little	LP	18
Union	James W. Caviness, Jr.	AM	11
Wesley-Black's Chapel [2]	**Adam F. Seate**	**PM**	**1**

Goldsboro District - 53 Charges

MILTON H. GILBERT, DISTRICT SUPERINTENDENT - 1

P. O. Box 1516, Goldsboro, NC 27534

Benson	Bobby E. Smith	FE	4
Beston-Walker Memorial [2]	**T. C. West**	**RLP**	**1**
Bethel (Wayne Co.)	W. Sherman Guthrie	AM	3
Bethel (Duplin Co.)	Mark Stephens	LP	6
Brogden	Robert Kretzu	FL	4
Brownings-Smith [2]	Neal E. Wingfield.	FE	4
Carlton	**David Hollowell**	**IS**	**1**
Charity	John Norman	LP	3
Ebenezer	Rose Hicks	LP	5
Elevation	**Ron Gurganus**	**LP**	**1**
Eureka	**Robert Fletcher**	**PM**	**1**
Faison	Henry Swanzey	SP	3
Falling Creek	J. Craig Langston	FL	2
Four Oaks	W. Joseph Yow, Jr.	FE	14
Fremont	R. Martin Armstrong III	FE	3
Friendship-Unity [2]	Robert Bandy	LP	4
Garris Chapel	Jerry Mitchell	LP	4

GOLDSBORO:

Daniels Memorial	T. R. Miller	FE	3
Jefferson	**Doug Johnson**	**SP**	**1**
New Hope	**Hunter H. Preston**	**FE**	**1**
Pine Forest	Larry D. Crane.	FE	3
Providence	W. Arthur Warren, Jr.	FE	5
St. Luke	Earl G. Dulaney	FE	2
St. Paul	Charles K. Morrison	FE	4
Associate	Kelly Logue	PM	2
Salem	J. Neal Salter, Jr.	FE	3
Institute-Hickory Grove [2]	**James E. Tosto**	**AM**	**1**
Johnston Circuit [2]	William H. Altman, Jr.	FE	3
Kenansville Parish [4]	Lynwood C. Boyette	FE	2
Associate	Leland Heath	LP	4
Kenly-Buckhorn [2]	J. Alexander Maultsby III.	FE	3
LaGrange	**Benjamin N. Sims**	**PM**	**1**
Lebanon	**Henry Jinnette**	**LP**	**1**
Magnolia [2]	Ronnie Lee Rivenbark	LP	3

Micro-Fellowship [2]	Sandi S. Sannino	SP	3
Mt. Olive: First	James T. Weaver, Jr.	FE	3

PIKEVILLE:

Mt. Carmel	Gerald R. Massey	RAM	4
St. Joseph	Paul Dunham	FE	2
Pine Level-Sanders [2]	Michael Coppock	SP	4
Princeton	Shirley Acker Ward	AM	5
Rones Chapel	**John Lupton, Jr.**	**FL**	**1**
Rose Hill	**Stanley A. Lewis, Jr.**	**FE**	**1**
Saulston	Richard L. Ward	FE	3
Selma: Edgerton	Won Seok Namkoong	FE	6
Seven Springs	Matt McClung	SP	2

SMITHFIELD:

Asbury	Arthur Winstead	RM	5
Centenary	Bruce D. Taylor	FE	5
Associate	**Dennis Peay**	**PM**	**1**
FD	Richard J. Williams		
Whitley-Elizabeth [2]	Steven M. Hall	FE	10
Trinity (Lenoir Co.)	**Anne Walker Sims**	**PM**	**1**
Turkey	Benny Tripp	LP	2
Wallace	Frank I. Lloyd	FE	8
Warsaw	Jerry M. Schronce	AM	5
Westwood	**Donald K. Stewart**	**FE**	**1**
Yelverton	Robert Hardy	LP	3
Zion	**Walter W. Gaskins, Jr.**	**FE**	**1**

Greenville District - 45 Charges

H. SIDNEY HUGGINS III, DISTRICT SUPERINTENDENT - 6
313 Clifton St., Suite A-2, Greenville, NC 27858

Aurora [3]	**Claude Nethercutt**	**IS**	**1**
Ayden	Dennis P. Levin	FE	9
Bath	Ronald F. Estes	FL	7
Belhaven: Trinity [2]	Patricia Cox	FL	3
Bell Arthur [3]	Wilbur C. Ormond	LP	15
Bethany Linda Rowe	LP	FE	2
Bethel	Robert W. Simpson	FE	3
Chocowinity	**Richard Baldwin**	**FL**	**1**
Conetoe [3]	John Williams	FE	18
Edwards Chapel	Nina Paul Vinson	LP	3
Farmville	**W. David Harrington**	**FE**	**1**

GREENVILLE:

Covenant	M. Eugene Tyson	FE	7
Associate	David Carl Hutchins	PM	2
Jarvis Memorial Co-pastor	**Carol W. Goehring**	**FE**	**1**
Jarvis Memorial Co-pastor	**David J. Goehring**	**FE**	**1**
FD	Linda Logston		
Restoration	J. Crispin Noble II	FE	4
St. James	H. Gray Southern	FE	3
Associate	Dennis M. Adams	FE	7
FD	Stephen W. Vaughn II		
Grifton-Webb Chapel [2]	F. Bruce Allen	FE	4

Hart-Speight [2]	A. J. Eure	RM	7
Holly Springs	**Lonnie Hedrick**	**LP**	**1**
Hookerton	Ralph M. Hill	FE	4
Hyde County Cooperative Parish [8]	Harold H. Harbin, Jr., Director	FE	2
Associate	Valerie Ballance	LP	3
Jamesville [2]	Kenneth L. Davenport	FL	5
Jerusalem	**Carolyn Cummings-Woriax**	**FE**	**1**

KINSTON:

Queen Street	M. Francis Daniel	FE	3
Associate	**Lindsey Green**	**FL**	**1**
Westminster	Haywood A. Smith	FE	3
Lane's Chapel-Bethany [2]	Mack Styron, Sr.	ROF	2
Maury-Mt. Herman [2]	William L. Barbee	ROF	2
Noble's Chapel	Nina Paul Vinson	LP	3
Pink Hill-Beulaville [2]	W. Clark Barfield	FE	6
Rainbow	**Reginald W. Ponder, Jr.**	**FE**	**1**
Robersonville	Mary Ellen Bender	LP	3
Salem	Wayne M. Hicks	FE	3
Sharon	Clint White	LP	5
Snow Hill: Calvary	M. Claire Clyburn	FE	4
Stokes [3]	Dianne Catlett	LP	2
Tabernacle	Lester Bissette	RM	2
Tarboro: St. James	**C. Arthur Wall**	**FE**	**1**
Vanceboro	Roger D. Cope	FE	8
Vanceboro Circuit [3]	Dennis C. Lamm	FL	3
Warren's Chapel	TBS		

WASHINGTON:

Asbury	Robert E. Shelton	FL	3
First	Raymond K. Wittman	FE	2
Associate	William A. Olsen	PM	2
Washington Circuit [2]	Sally S. Plowman	FE	3
Wesley Memorial	Don Lee Harris	RM	2
Williamston: First	**Taylor Mills**	**PM**	**1**
Woodington	Claude T. Wilson	RM	8

New Bern District - 51 Charges

CASWELL E. SHAW, JR., DISTRICT SUPERINTENDENT - 1

1329 Glenburnie Drive, New Bern, NC 28560

Asbury	Charles C. Smith	FE	10
Atlantic	Jerry Dean Martin	PM	3
Beaufort: Ann Street	Charles L. Pollock	FE	3
Associate	Rusty Willis	FL	2
Beech Grove-Rhems [2]	**Margaret Harriss**	**FL**	**1**
Belgrade-Tabernacle [2]	Matthew Whitacre	LP	2
Bridgeton	James H. Coile	RM	3
Cedar Island-Sea Level [2]	**Paul Harris**	**FL**	**1**
Core Creek-Tuttles Grove [2]	Robert Wagner	FL	3
Dover-Clarks [2]	Paul Millwood	PM	2
Harkers Island	Keith A. Miller	FE	5
Harlowe-Oak Grove [2]	**Anthony D. Calhoun**	**OE**	**1**

HAVELOCK:

Cherry Point	Kimberly G. Pollock	FE	3
First	Eric N. Lindblade, Jr.	FE	4
Hubert: Oak Grove-Queen's Crk [2]	James R. Oliver	FE	4

JACKSONVILLE:

Celebration	William A. Boykin	FE	2
Haw Branch	**Michael David Tabb**	**OE**	**1**
Northwoods	Jerry A. Jackson.	FE	4
Pine Valley	**Mike Eubanks**	**PM**	**1**
Trinity	Dennis M. Goodwin	FE	3
Associate	Alice J. Quarles	OE	2
Associate	**Teresa Holloway**	**PM**	**1**
Marshallberg-Smyrna [2]	Ellis J. Bedsworth	RM	11
Maysville	Elva L. Morton III	LP	4
Merrimon	**Wade Bennett**	**LP**	**1**
Midway-Bethlehem [2]	Dufrene Cummings	OF	2

MOREHEAD CITY:

Broad Creek	**Paul Stallsworth**	**FE**	**1**
First	Homer E. Morris	FE	3
Associate	Marc Werner	FL	3
Associate	**Diane W. LeBlanc**	**LP**	**1**
Franklin Memorial	Joseph A. Motley	FE	6
St. Peter's	**Paul Stallsworth**	**FE**	**1**

NEW BERN:

Centenary	**Danny G. Allen**	**FE**	**1**
Associate	**Bryan R. Shaw**	**PM**	**1**
Faith	Ralph A. Brown	FE	7
Garber	E. Powell Osteen, Jr.	FE	7
New Song	Jeffrey L. Severt	FE	4
Riverside	Michael G. Register	LP	5
Trinity	Walter L. Graves	FE	3
Newport: St. James	Susan C. Lindblade	FE	4

PAMLICO:

Alliance-Arapahoe [2]	Penny Dollar Farmer	FE	16
Oriental	J. Stanley Brown	FE	6
Pamlico-Reelsboro [2]	W. Randy Field	FL	3
Stonewall-Bayboro [2]	Polly Taylor	PM	2
Vandemere	Michael Roach	LP	10
Pollocksville-Lee's Chapel [2]	James Hayes	AM	4
Richlands	Charlene Pierce Guider	FE	4
Riverdale	William W. Sherman, Jr.	RM	3
Salter Path	Clyde Cheezem	RM	4
Shady Grove-Cypress Creek [2]	Thomas M. Nichols	SP	3
Sneads Ferry: First	Ira H. Smith	FE	5
Straits-North River [2]	James M. Durner	AM	6
Swansboro	**Randall E. Innes**	**FE**	**1**
Associate	Gregory L. McGarvey	FE	2
Trenton-Maple Grove [2]	Worlise L. Knowles, Jr.	FL	2
Topsail: Faith Harbor	Thomas M. Greener	FE	3
Verona	Vernon W. Brown III	FE	2
Williston-Stacy [2]	**Julia A. Dees**	**FL**	**1**

Raleigh District - 56 Charges

KERMIT L. BRASWELL, DISTRICT SUPERINTENDENT - 7
P. O. Box 10955, Raleigh, NC 27605

Andrews Chapel	Mary Ellen Switzer	FE	3
Apex	Robert E. Bergland	FE	3
Associate	William H. Allen IV	PM	3
Associate	**Anne Whiteside Ahl**	**PM**	**1**
Bunn-Hill King [2]	Hobart W. Burnside, Jr.	FE	2
Calvary	Becky Balentine	IS	2
CARY:			
First	Woodrow W. Wells, Jr.	FE	3
Associate	H. William Green	FE	13
Min. of Ed/Youth	A. Craig Gaither	OF	10
Min. to Children	Daniel F. Lipp	OF	2
FD	Patricia V. Hicks		
FD	Nancy Pugh		
Genesis	Karen H. Whitaker	FE	7
Associate	Jenny H. Wilson	FE	3
Macedonia	Glenn E. Mason	FE	8
St. Francis	Richard T. Clayton	FE	5
Associate	Elizabeth Campbell	PM	2
Diaconal Minister	Janet G. Thornton Irvine		
White Plains	Jerry T. Smith	FE	5
Min. of Mbrshp/Evang	Stuart M. Milton	FE	2
CLAYTON:			
Christ Community	Gregory K. Jenks	FE	5
Horne Memorial	Charles K. Moseley	FE	2
Associate	**Roberta Byram**	**LP**	**1**
Ebenezer	Gerry G. Davis	FE	7
Ebenezer-Wesley [2]	Sidney E. Stafford	FE	12
Franklinton	Luis F. Reinoso	FE	3
FUQUAY-VARINA:			
First	Richard R. Blankenhorn	RM	3
Fuquay-Varina	**A. Ray Broadwell**	**FE**	**1**
FD	Elaine Lilliston		
GARNER:			
Garner	Thomas M. Hollis	FE	2
Associate	**Susan Parler Hobbs**	**FL**	**1**
St. Andrews	**Edward M. Gunter**	**FE**	**1**
Associate	Faye B. Rouse	FL	3
Hollands	R. Keith Nanney	FE	9
Holly Springs	Horace T. Ferguson	FL	14
Knightdale	Stacey Z. Graves	FE	3
Leah's Chapel-Shiloh [2]	**James D. Whittaker**	**LP**	**1**
Louisburg	A. Gene Cobb, Jr.	FE	3
Mt. Zion	Sandra J. (Rose) Conner	FE	4
New Beginnings	Samuel D. McMillan III	FE	4
Piney Grove	W. Marshall Stewart	LP	7
RALEIGH:			
Asbury	Marshall R. Old	FE	5

FD	Robert L. Huckaby, Jr.		
Avent Ferry	**Jonathan D. Jeffries**	**FE**	**1**
Benson Memorial	J. Donald Phillips	FE	3
Celebration	Joe D. Connelly	OE	2
Cokesbury-Jenkins Memorial	Jeanne B. Allen	PM	3
Edenton Street	Roger V. Elliott	FE	7
Associate	Kathryn R. Johnson	FE	6
Associate	**Luise K. Weinrich**	**FE**	**1**
FD	William J. Weisser		
Fairmont	Steven A. Hickle	FE	12
Hayes Barton	D. Douglas Jessee	FE	3
Associate	Sally G. Bates	FE	6
FD	Judith O. Jolly		
Highland	William E. Braswell	FE	3
Associate	**Steven M. Edwards**	**FE**	**1**
Associate	Kelli Walker-Jones	FE	6
Associate	Brenda C. Walton	FE	3
Layden Memorial	Argel H. Payne	RM	3
Longview	Charles L. Herrin	FE	3
Millbrook	Edward F. Hill II	FE	7
Min. Contemp.Wshp/Witn.	Michael D. Frese	FE	4
North Raleigh	Billy F. Seate	FE	6
Pleasant Grove	Jonathan A. Minnick	FE	9
Raleigh Korean	Kwang Youn Han	OF	7
St. James	James L. Wilson	FE	5
St. Mark's	**Samuel Wynn**	**FE**	**1**
FD	Kimberly Strong Lamb		
Soapstone	Leonard E. Fairley	FE	5
Triangle Native American (New)	**Sylvia Collins**	**FL**	**1**
Trinity	James H. Harry	FE	3
Wesley Memorial	**Carolyn R. Pilgrim.**	**FE**	**1**
Westover	Rufus E. Butner III	FE	3
Wilson Temple	Walter E. McLeod	FE	5
Windborne	Jonathan E. Strother	FE	3
Sunrise	Gary E. Allred	FE	6
FD	Alice K. Kunka		
Trinity (Franklin Co.)	James O. Murphy, Jr.	FE	3
Wake Circles of Hispanic (New)	**Hector Millan**	**FE**	**1**
Wake Forest	William W. Snotherly, Jr.	FE	7
Wendell	Jo-Ann M. Oulton	FE	2
Zebulon	**Everett J. France**	**FE**	**1**
Associate	**Susan France**	**LP**	**1**

Rockingham District - 58 Charges

J. EDWARD MORRISON, DISTRICT SUPERINTENDENT - 4
P. O. Box 1588, Laurinburg, NC 28353

Ashpole Center	George L. Locklear	LP	10
Beaver Dam-Green Lake [2]	Eric R. Joyce	LP	8
Bethesda	**Willie H. Frizelle**	**AM**	**1**
Caledonia	Anna Juran-Kelley	OE	2
Collins Chapel	Douglas Marshall Locklear	LP	3
Cool Spring	George McDougald	OD	6
Cordova	**Robert L. Carpenter, Jr.**	**FE**	**1**

Ellerbe-Mount Pleasant [2]	Dennis J. Glennon	AM	7
FAIRMONT:			
Pleasant Grove	**Charles Bethea**	**IS**	**1**
Trinity-Olivet [2]	**Sherrie James**	**FL**	**1**
Fairview	Jimmy Oxendine	LP	4
Fletcher's Chapel-St. Peter [2]	Henry Lee Blue	LP	7
HAMLET:			
Fellowship	W. Donald Warren	FE	6
First	Milford Oxendine, Jr.	FE	2
St. Peter	Larry Robinson	FE	8
Hickory Grove	Henry Hunt	LP	2
Laurel Hill Co-pastor	Keith Brown	ROE	2
Co-pastor	Frances Brown	ROE	2
LAURINBURG:			
Central	J. Quinton Covington, Jr.	FE	13
First	Jerry Lowry	FE	2
Associate	**Nancy Willard**	**PM**	**1**
Galilee-Beaver Dam [2]	Doris T. Fox	FE	7
St. Luke	Denny C. Wise	FE	5
Ledbetter	James M. Short	RM	5
LUMBERTON:			
Asbury	Everette F. Bass, Jr.	LP	7
Branch Street	Harold Hunt	LP	3
Chestnut Street	W. Stanley Smith, Jr.	FE	5
Mt. Olive Parish [2]	William E. Cummings	FE	8
Pineview	Josephine Sutton	IS	2
Lumberton Circuit [3]	Jettie Vann Floyd	FL	2
Maxton: St. Paul's	Diana B. Killian	FE	4
Maxton Circuit [3]	Robert A. Fairley	AM	19
Mt. Zion-Wall's Chapel [2]	**Donna Thompson**	**LP**	**1**
New Philadelphus	Dwayne Lowry	LP	3
Norman [3]	W. Joseph Wilburn	FE	6
NCC Na.Amer.Coop.Parish Cood	Robert L. Mangum	RM	2
Parkton	Sandra Mull	LP	2
Pembroke: First	Robert H. Ray	FE	3
Pembroke Circuit [3]	Leroy Worth, Sr.	LP/D	9
Pleasant Grove	Larry Michael Chandler	SP	3
Prospect	Bill James Locklear	FE	11
FD	Harold D. Jacobs		
RED SPRINGS:			
Rhyne Memorial	Angelo M. Troy	FL	3
Trinity	J. Peter Belec	FE	2
Roberdell	Eugene Ray Jenness, Jr.	PM	2
ROCKINGHAM:			
East	Jesse V. Bone	RM	2
First	Robert C. Flynn	FE	4
Glenwood	Joseph L. (Joel) Perry	OF	2
Pee Dee	Janet K. Buffaloe	FE	5
Philadelphia	Teresa E. Lawrence	FE	4
St. Paul	W. Donald Warren	FE	2

Trinity-Zion [2]	**Roger A. Armistead**	**FE**	**1**
West	Sidney A. Collins	AM	3

ROWLAND:

New Hope	D. Stephen Stutts	FE	3
Rowland	Connie Marie Stutts.	FE	3
St. John-Gibson [2]	Harold D. Salmon	FL	3
St. Pauls	**Tracy Clayton**	**FL**	**1**
Sandy Plains	**David Malcolm**	**FL**	**1**
Snead's Grove	James F. Thompson, Jr.	FE	7
Tabernacle	Donald M. Dawkins	LP	25
West Robeson	Marshall M. Locklear	LP	7

Rocky Mount District - 57 Charges

CHARLES M. SMITH, DISTRICT SUPERINTENDENT - 3
3621 Sheffield Drive, Rocky Mount, NC 27803

Bailey [2]	R. Branson Sheets III	FE	12
Bethlehem-Shady Grove [2]	Steven John Mullenix	SP	2
Bethlehem-York [2]	Douglas W. Billups	LP	7
Calvary [3]	**James D. Pearson**	**FE**	**1**
Conway	John D. Butson	FE	5
Edgecombe Parish [2]	Charles D. Myers	FE	2
Elm City	William Lee Taylor	F L	2
Enfield-Eden-Whitakers [3]	Joyce Ruth Reynolds	FE	4
Evansdale	William V. Taylor	FE	6
Gaston [3]	**Gregory C. Minnick**	**PM**	**1**
Halifax [3]	Leonard J. Rex	FE	8
Hawkins-Tabor [2]	**Joseph P. Gouveneur**	**SP**	**1**
Hollister	Austin Anderson	IS	9
Hornes-Sims-Gold Valley [3]	Stanley Gallagher-Smith	PM/FL	2
Jerusalem-Warren Plains [2]	W. Mark Clayton	PM	5
Littleton	Nicholas R. Holman	LP	2
Lucama	Kelli Gallagher-Smith	LP	2
Milwaukee Charge [4]	**Lee Roy Pittard III**	**FE**	**1**
Mt. Pleasant-Middlesex [2]	Robert Dan Rose	PM	4
Mt. Zion	W. Joseph Stallings	AM	6
Nashville	William Allen Bingham	FE	3
Associate	I. Scott Smallwood	SP	2
Norlina	Brian Scott Huffman	PM	2
Northampton [3]	Johanna Hancock	PM	3
Red Oak	Graham Royall	RAM	2
Roanoke [2]	Sue H. Owens	FL	2

ROANOKE RAPIDS:

First	William D. Sabiston III	FE	3
Rosemary	Thomas L. Sweeley	FE	3
South Rosemary	Chris D. Humphreys	FL	4

ROCKY MOUNT:

Calvary	Dwayne D. Alston	OE	3
Englewood	George A. Jones	FE	3
Associate	Raymond R. Pearce	FL	3
First	**Terry A. Bryant**	**FE**	**1**
Associate	**Madison N. Hankal**	**FE**	**1**
Love Korean (New)	**Tea Sung Kang**	**OE**	**1**

St. Paul	John M. Check	FE	6
Sandy Cross	James L. Reavis, Jr.	FE	18
Scotland Neck-Rich Square [2]	Charles H. Plowman	FE	4
Seaboard [4]	**Lon W. Miller**	**FE**	**1**
Associate	Daniel D. Bowman	RM	7
Smith	**Robert F. Dean**	**OF**	**1**
Spring-Lebanon [2]	**S. Gene Hadden**	**PM**	**1**
Spring Hope [2]	John Marshall Crowe	FE	4
Stantonsburg-Black Creek [2]	James K. Stalnaker	AM	4
Trinity Parish [3]	**Faye W. Etheridge**	**PM**	**1**
Warren Charge [2]	H. David Barnett	SP	3
Warrenton: Macon-Wesley Mem. [2]	**Carol H. Grove**	**FL**	**1**

WILSON:

First	William M. Presnell	FE	3
Associate	Daniel P. Jones	FL	3
Associate	C. Keith Sexton	FL	2
West Nash	**Daniel T. Earnhardt**	**FE**	**1**
Associate	M. Dale Curtis	LP	2
Winstead	John W. Wenberg, Jr.	FE	3
Zion	Warren S. Cash	AM	2

Sanford District - 48 Charges

JACK L. HUNTER, DISTRICT SUPERINTENDENT - 7
1511 Columbine Road, Sanford, NC 27330

Aberdeen: Page Memorial	Marty E. Duffell	FE	3
Asbury-Bethlehem [2]	Alfred H. Kimmel	SP	4
Biscoe-Bascom [2]	David J. Beck	PM	5
Bonlee [3]	Warren Ned Owens	SP	3
Broadway-Morris Chapel [2]	Robert Allen Hagerty	PM	2
Buckhorn	Gregg A. Presnal	PM	11
Bynum	Randall M. Blanton	SP	2
Candor	William K. Mitchell	FE	3
Carbonton	Lacy "Buck" Frye	LP	7
Carthage	Terry L. Huffines	FE	3
Center	Richard L. Farmer	PM	3
Chatham-Cedar Grove [2]	Harvey Lee Edwards	SP	2
Chatham-Lee Hispanic Minis. [2]	**Daniel de La Cruz**	**OF**	**1**
Cool Springs	Clarence Garner	RM	1
Ether	John R. Bushell	ROE	2
Fair Promise-High Falls [2]	**Rick McKinley**	**SP**	**1**
Goldston	Susan Harsh-Cafferty	FE	11
Jones Chapel-Moncure [2]	Jack M. Hunter	RM	7
Lemon Springs	Elizabeth H. Hood.	FE	5
Little River-Melton's Grove [2]	**Max Wood**	**ROE**	**1**
Love Joy-Macedonia [2]	**William F. Williams**	**FE**	**1**
Merritts	Richard M. Tysinger	FE	10
Mt. Gilead: First-Zion [2]	James H. Harris, Jr.	FE	7
Mt. Pleasant	Allison B. Hocutt.	FE	4
Mt. Zion-Hickory Mtn.-Ebenezer [3]	Robert B. Way	LP	4
Pinebluff [2]	**Mack Styron II**	**OF**	**1**
Pinehurst	Steven W. McElroy	FE	7
Piney Grove-Hickory Grove [2]	Hank Sanders	OF	2
Pittsboro: First	**Jack W. Page, Jr.**	**FE**	**1**

Pittsboro Circuit [2]	Ray T. Gooch	FE	20
Pleasant Hill-Mt. Carmel [2]	E. Ray Brooks	FE	3
Poplar Springs	B. Fallon Melvin, Jr.	AM	2
Robbins: Tabernacle	Lawrence C. Higgins	FE	2
Roseland-Doub's Chapel [2]	Robert Crouch	LP	4
Sandhills [3]	Donald E. Burns	LP	9

SANFORD:

Jonesboro	**David A. Banks**	**FE**	**1**
Associate	Thomas A. Simpson	FE	2
St. Luke	Thomas E. Loftis	FE	3
Associate	Judith B. Drye	FE	5
Sanford Circuit [3]	Johnnie L. Wright	FE	5
Sardis-Parsons Grove [2]	Peggy Duncan-Wood	LP	4
Siler City: First	Joseph W. Casteel	FE	3
Silk Hope [2]	Paul Edwards.	SP	4
Smyrna	Joseph W. Forbes	FE	3
Southern Pines	Mark W. Wethington	FE	4
FD	Ronda Lee Torres		
Star	Michael E. Leburg	FE	4
Troy: Trinity	Michael H. Elliott	FE	2
Troy Circuit [4]	C. Glenn Hancock	AM	12
Vass-Cameron [2]	James G. Mentzer	FE	4
West End	Ronald E. Dietrich	FE	6

Wilmington District - 53 Charges

ECWOOD C. LANCASTER, DISTRICT SUPERINTENDENT - 1

2201 Lynnwood Drive, Wilmington, NC 28403

Andrews Chapel	Martha K. Edgerton	FE	2
Bethel-Lebanon [2]	**Lloyd James Lowe**	**PM**	**1**
Bladen [3]	Timothy L. Reaves	PM	5
Bolton Charge [3]	Edward R. Drew	SP	2
Brunswick Circuit [2]	Phillip T. Pennington	PM	2
Burgaw	**John William Ruth**	**FE**	**1**
Carolina Beach: St. Paul	William S. Hoyle, Jr.	FE	3
Carver's Creek	Brian D. Perry.	FE	3
Chadbourn-Evergreen [2]	Robert Hill	FL	2
Clarkton [2]	Neill C. Smith	LP	2
Dixon's Chapel	**Jeanne L. Ray**	**RLP**	**1**
Dublin [2]	Victor L. Galipi	FE	3
Elizabethtown: Trinity	Tommy L. Evans	FE	2
Fair Bluff-Cerro Gordo [2]	**Carol Noy**	**PM**	**1**
Garland [3]	T. Lamont Hemminger	LP	3
Hallsboro	Willie F. Allen	FL	2
Hampstead	James D. Bell	FE	6
Harrells: Centenary	TBS		
Herring's Chapel	Douglas J. Lukens	LP	4
Jordan's Chapel	Lenier E. Furr	LP	10
Kelly: Trinity	Matthew R. Schnur	LP	2
Lake Waccamaw	Bobby P. Tyson, Jr.	FE	2
Maco: Shiloh	William H. Pearsall, Sr.	LP	7
Mishop Springs	Wallace Morris	LP	2
Ocean View	Frederick E. Roberts	FE	11
Old Dock [3]	Carroll L. Fitzgerald	LP	7

Peace	Dalma G. Cribb	LP	2
Pleasant Grove	Patrick Sinclair	IS	2
Riegelwood: Wesley	Kenneth R. Buckingham	PM	3
Rocky Point	John K. Ormond, Jr.	FE	9
Scotts Hill: Wesleyan Chapel	Curtis W. Campbell	FE	6
Associate	Karen C. Howell	FL	4
Seaside (Brunswick)	Robert C. Redmond	FE	2
Associate	Carmen (Randi) Godfrey	OD	3
Shallotte: Camp	Jimmie R. Tatum	FE	3
Sharon: Holden Beach	Lynn T. Wall	FE	7
Southport: Trinity	William T. Cottingham	FE	6
Tabor City: St. Paul	**James Robert Krepps**	**LP**	**1**
Village Point	Martha K. Edgerton	FE	2
Watha	Bettie Sue Harris	LP	2
Wesley's Chapel	**William Kenneth Hall, Jr.**	**FE**	**1**
Westview	Emmett J. Highsmith	LP	9
Whiteville	Charles B. Owens	FE	3
WILMINGTON:			
Epworth	**Benjamin E. Horton**	**LP**	**1**
Fifth Avenue	James E. Malloy, Jr.	FE	3
Associate	Beverly A. Fitzgerald	LP	2
Grace	Robert J. Bauman	FE	4
Harbor	D. Ray Warren	FE	5
Oleander-Devon Park [2]	Linda L. Taylor	FE	4
Pine Valley	James C. Lee	FE	3
Associate	Duane R. Partin	FE	2
Associate	Dean H. Morton	LP	2
Trinity	Samuel A. Williams, Jr.	FE	3
FD	Patricia H. Archer		
Diaconal Minister	David R. Heinze		
Wellspring	Douglas B. Currin	FE	2
Wesley Memorial	William C. Spencer	FE	3
Associate	Margaret B. Hockett	LP	2
Wrightsboro	William A. Haddock, Jr.	FE	5
Wrightsville	Timothy J. Russell	FE	6
Associate	Laura E. Hayes	FE	2
Zion	**Stephen B. Hall**	**FE**	**1**

EXTENSION MINISTRIES

( ) Indicates District to Which Related

Elder in Full Connection Unless Otherwise Indicated

(¶ 335.1a) CLERGY APPOINTMENTS WITHIN THE CONNECTIONAL STRUCTURE OF UNITED METHODISM:

(DU) Brown, Wesley F. - Associate Dean for External Relations, Divinity School, Duke University; Durham: Epworth CC

(RA) Brownlee, David E. - Director of Wellspring Ministries, N.C. Conference; Fuquay-Varina CC

(FA) Christian, Robert S. - Professor, Methodist College; Fayetteville: Hay Street CC

(RA) Compton, Stephen C. - Director, Congregational Development; Raleigh: Soapstone CC

(DU) Cox, Richard Lewis - Dean for Residential Life, Duke University; Durham: Epworth CC

(RO) Cummings, Jimmy F.**[AM]** - Director, Connectional Ministries; Lumberton: Mt. Olive CC

(RM) Dixon, Sam W., Jr. - Executive Secretary for United Methodist Development Fund, GBGM - Roanoke Rapids, First CC

(NB) Farmer, John A. - Manager/Director, Camp Don Lee; Alliance-Arapahoe CC

(DU) Felton, Gayle Carlton - Consultant/Writer for Worship Resources, General Board of Discipleship; Durham: Resurrection CC

(RO) Gleaves, Edith L. - Deputy Secretary, General Board of Global Ministries; Laurinburg: Galilee-Beaver Dam CC

(RM) Hadley, J. Milton, Jr. - Director of Chaplaincy Services, Durham Methodist Retirement Community; Rocky Mount: First CC

(FA) Hendricks, M. Elton - President, Methodist College; Fayetteville: Hay Street CC

(GO) Hinnant, H. Mallie - General Evangelist, Goldsboro; St. Joseph's CC

(DU) Jenkins, David O. - Program Coordinator and Lecturer, Candler School of Theology, Emory University; Durham: Glendale Heights CC

(DU) Keck, Andrew **[FD]** - Electronic Services, Theological Library, Duke Divinity School; Chapel Hill: Orange CC

(FA) King, Carl H. - Chaplain, Columbia College, Columbia, SC; Fayetteville: Haymount CC

(RA) Langley, Delores - Director of Alumni and Church Relations/Chaplain, Louisburg College; Louisburg CC

(RA) Leeland, Paul L. - Assistant to the Bishop and Director of Ministerial Relations; (?) CC

(DU) Loyd, Roger L. - Librarian and Professor of Theological Bibliography, Duke University Divinity School; Durham: Duke Memorial CC

(RA) Mann, W. Joseph - Director, Rural Church Division, The Duke Endowment; Raleigh: Edenton Street CC

(BU) Norton, MaryJane Pierce **[FD]** - Director of Family Ministries, General Board of Discipleship; [Related to Nashville: West Nashville (TN Conf.)]; Chapel Hill: University CC

(RA) Oldham, Kirk B. - Campus Minister and Director of Raleigh Wesley Foundation; Raleigh: Fairmont CC

(DU) Pasquarello, Michael III - Professor, Asbury Theological Seminary; Durham: Bethany CC

(DU) Ponder, Reginald W. - Director of Development, Methodist Retirement Homes, Inc.; Durham: Epworth CC

(RA) Safley, Michael W. - President, Methodist Home for Children; Raleigh: Edenton Street CC

(BU) Sasser, Louis Alan - Executive Assistant to the President, Greensboro College; Bellemont CC
(RA) Smith, A. Clay - Executive Director, Hinton Rural Life Center, Hayesville, NC; Franklinton CC
(WI) Smith, G. Jerome - Director of Communications, SEJAC/Ministry Division; Hallsboro CC
(RA) Stanley, Bruce E. - Associate Dean for Student Life and Field Education, Divinity School, Duke University; Raleigh: Edenton Street CC
(RA) Ward, Hope Morgan - Executive Director, Connectional Ministries; Raleigh: Soapstone CC
(BU) Waters, Denise Conner **[FD]** - Chaplain Assistant/Life Enrichment Director, Croasdaile Retirement Village, Durham; Hillsborough CC
(GO) Wells, Benjamin E. [PM] - Campus Minister, Methodist College; Westwood CC
(GR) Wilkinson, Scott T. - Director of Wesley Foundation, East Carolina University; Greenville: Jarvis Memorial CC
(EC) Wilson-Parsons, Mary Jane - Conference Coordinator of Sexual Ethics Support Teams; Pilmoor Memorial CC

(¶335.1b) CLERGY APPOINTMENTS TO EXTENSION MINISTRIES UNDER ENDORSEMENT:
(FA) Beeson, Gilbert W., Jr. - Pastoral Counselor, Fayetteville Family Life Center; Fayetteville: Camp Ground CC
(EC) Cherry, Corbin L. - Chaplain, VA Medical Center; Hertford CC
(GR) Cyr, Ronald D. - Clinical Chaplain, Caswell Center, Kinston; Kinston: Queen Street CC
(EC) Dickens, Jan J. - Chaplain, US Air Force; Murfreesboro CC
(NB) Dickens, J. Van III - Chaplain, US Navy; Sneads Ferry: First CC
(NB) Franklin, K. Mike - Chaplain, US Navy; Swansboro CC
(RO) Gales, Alvester I. - Chaplain, US Army; Fletcher's Chapel-St. Peter CC
(BU) Gum, Donald F. - Director of Pastoral Care, Alamance Regional Medical Center.; Phillips Chapel CC
(RO) Herring, Charles M. - Chaplain, US Army; Lumberton Ct. CC
(EC) Hillman, Randy A. - Chaplain, Forsyth Memorial Hospital, Winston-Salem; Ocracoke CC
(FA) Jackson, Richard C. - Chaplain, US Army; Fayetteville: John Wesley CC
(NB) Lewis, Jerry Dean - Chaplain, US Air Force; Morehead City: Franklin Memorial CC
(RA) Merchant, Michele R. - Coordinator of Pastoral Education, St. Mary's Medical Center, San Francisco, CA; Raleigh: Soapstone CC
(DU) Rawlings, James A., Jr. - Director of Pastoral Services, Carraway Methodist Medical Center, Birmingham, AL; Durham: Epworth CC
(RM) Shannonhouse, Richard D. - Chaplain/Director of Chaplaincy Services, Methodist Medical Center and Methodist Hospice, Jacksonville, FL; Rich Square-Woodland CC
(RO) Smith, Adolph C. - Chaplain, US Navy; St. Pauls CC
(FA) Smith, Neil E. - Clinical Chaplain, McCain Correctional Hospital, McCain, NC; Cumberland CC
(DU) Stanfield, Edwin Douglas - Chaplain, US Navy; Durham: Epworth CC

(¶335.1d) CLERGY APPOINTMENTS TO OTHER TRUE EXTENSIONS OF THE CHRISTIAN MINISTRY OF THE CHURCH:
(RO) Barrineau, H. Phillip - Chaplain, Hospice of Scotland County; Laurinburg: First CC
(DU) Blackburn, H. Dean, Jr. - Coordinator of Substance Abuse Services, UNC-Chapel Hill; Durham: Good Shepherd CC

(BU) Byers, Leonard C. II - Director, Department of Pastoral Care, Cleveland Regional Medical Center, Shelby; St. Luke's CC

(DU) Campbell, Dennis M. - Headmaster, Woodberry Forest School, Virginia; Durham: Trinity CC

(RA) Fogleman, L. Jan - Staff Psychologist, Triangle Pastoral Counseling, Inc., Raleigh; Raleigh: St. James CC

(BU) Glaze, Coleman Lane **[PM]** - Campus Minister, Clemson University; Burlington: Front Street CC

(DU) Grissom, David R. - Administrator, Masonic Home for Children at Oxford, Inc.; Oxford CC

(BU) Harvin, David L. - Director of Development, Stop Hunger Now - Carrboro CC

(BU) Hicks, Phyllis K. - Director, Pastoral Care and Counseling Institute of Durham; Chapel Hill: Aldersgate CC

(RO) Holmes, Audrey C. - Counselor, Family Alternatives of Lumberton; St. Pauls CC

(RM) Hudson, Pamela Jo - Chaplain, First Health Hospice, Inc., Pinehurst; Roanoke Rapids: Rosemary CC

(GR) Johnson, C. Reginald - Dean of the Chapel, Asbury Theological Seminary, Wilmore, KY; Greenville: Jarvis Memorial CC

(WI) Kasper, John Mark - Counselor, Hemenway Counseling Services, Wilmington; Ocean View CC

(BU) Laytham, D. Brent - Assistant Professor of Theology, North Park Theological Seminary, Chicago, IL; Chapel Hill: Orange CC

(DU) Lucas, Carolyn Wilkins **[PM]** - Chaplain, Duke Divinity School; Durham: Reconciliation CC

(RA) Mann, Barbara Price - Pastoral Counselor, Triangle Pastoral Counseling, Inc.; Cary: First CC

(DU) Marsicano, Leslie M. - Assistant Dean of Students, Davidson College; Durham: Epworth CC

(GR) Martin, Sam F. III - Director of Fellowship of Christian Athletes, Eastern N.C.; Greenville: Covenant CC

(RA) McQuade, J. Stanley - Methodist Chaplain/Professor of Law, Campbell University; Raleigh: St. James CC

(DU) Metcalf, Ellen - Chaplain and Bereavement Counselor, Hospice of Wake County; Durham: Duke Memorial CC

(DU) Morgan, Deborah Ann - Staff Chaplain, Duke Medical Center; Durham: Resurrection CC

(DU) Mullen, Roderic L. - Pastor, British Methodist Conference; Durham: Carr CC

(RA) Nagel, Donald C. - Medical Director, Alcohol Rehabilitation Center, Black Mountain; Cary: First CC

(WI) Ormond, John K., Jr. - Counselor, The Center, Wilmington; Rocky Point CC

(BU) Pace, James H. - Professor of Religious Studies, Elon College; Elon College: First CC

(RA) Poole Bettye D. - Clinical Chaplain, Wake County Sheriff's Department; Raleigh: Wilson Temple CC

(RA) Purcell, Joan M. - Program Coordinator, Triangle AIDS Interfaith Network, Raleigh; Cary: St. Francis CC

(FA) Scanlan, Carla J. - Pastor, Presbyterian Church, Colorado; Fayetteville: Haymount CC

(WI) Stokes, John L. III - Professor of English, UNC-Wilmington; Wilmington: Wesley Memorial CC

(DU) Webb-Bowden, Julia - N.C. Director, Society of Saint Andrew; Durham: Resurrection CC

(RO) Willingham, Malcolm C. - Clinical Chaplain/Counselor, Harrington Clinic; Rockingham: First CC
(SA) Witt, Peggy Ormsby - Clinical Pastoral Education, Wake Forest University, Baptist Medical Center; Southern Pines CC

(¶ 310.1c, *1992 Book of Discipline*) DIACONAL MINISTERS APPOINTED THROUGH OTHER MINISTRIES:
(RM) Buckley, Betty Ann - Alpha Ministries; Wilson: First CC
(SA) Sluder, David - Volunteers Coordinator, Mountain Housing Opportunities, Asheville

(¶ 310.b)(¶ 365, *1992 Book of Discipline*) DIACONAL MINISTERS APPOINTED THROUGH UMC-RELATED AGENCIES:
(RA) Biddle, Margaret Ann - Child Care Consultant, MHC; Raleigh: Edenton Street CC
(RA) Nicholson, Sue Ellen - Associate Director, Conference Council on Ministries; Raleigh: Millbrook CC
(BU) Workman, Anna Gail - Asst. General Secretary, Resources & Services, General Board of Global Ministries, New York; Burlington: Front Street CC

(¶ 313.1) (Par. 365, *1992 Book of Discipline*) DIACONAL MINISTERS ON LEAVE:
(WI) Arledge, Alice - Personal Leave
(BU) Kelley, Amy Lynn - Personal Leave; Salem CC

(¶ 337.1) CLERGY APPOINTED IN ANOTHER ANNUAL CONFERENCE:
(RM) Carpenter, Zella Sparks - Fairgrove UMC, Hickory; Western NC Conference, Pastor; Lucama CC
(NB) Clark-Dickens, Kathy - Hope UMC, Kaaawa, Hawaii, California-Pacific Conference, Pastor; Sneads Ferry: First CC
(BU) Gonia, Ronald E., North Alabama Conference; Chapel Hill: University CC
(RA) Hatch, Mary Martha - Buncombe Street UMC, Associate Pastor of College & Youth Ministries; South Carolina Conference
(RA) Johnson, Paul Jones III - Snellville UMC, Associate Pastor; North Georgia Conference
(BU) Kocher, Craig Thomas **[PM]** - Davidson UMC, Associate Pastor; Western North Carolina Conference; Chapel Hill: University CC
(BU) Lain, William Douglas, Jr. **[PM]** - Associate Pastor, Franklin: First, WNC Conference; Lea's Chapel CC
(DU) Lowry, Herbert, Jr. **[PM]** - Triad Native American UMC, Pastor, Western NC Conference
(NB) Parker, Richard H. - West Salem UMC, Pastor, Oregon-Idaho Conference; Snead's Ferry: First CC
(RA) Settle, Carl Edward - Unity UMC, Kannapolis, NC, Pastor; Western NC Conference
(RO) Yang, Chong Ho - Korean Church of the Peninsula, Newport News, VA; St. John-Gibson CC

(¶ 351) CLERGY LEAVE OF ABSENCE
(GR) Jenkins, Edith Dudley - Warrens Chapel CC
(WI) Kossan, Joseph E. - Bethel-Lebanon CC
(RA) Thompson, E. Geiselle I. - Raleigh: Millbrook CC
(DU) Tucker, Stuart R. - Durham: Mt. Zion
(RA) Wilkerson, Richard P. - Apex CC
(RA) Williams, James E. - Mt. Zion CC

(¶353) CLERGY FAMILY LEAVE:

(RA) Drum, Barry P. - Youngsville: New Beginnings
(BU) Gonia, Rachel R. - Chapel Hill: University CC
(RA) Helms, Suzanna Ross - Raleigh: Cokesbury-Jenkins Memorial CC
(RM) Parker, Joyce-Lenore - Mount Zion CC
(GR) Trum, Mary Smith - Washington: First CC
(DU) Westman, Judy Ellen - Durham: Duke Memorial CC
(RO) White, Dena McFarland - Rockingham: East CC

(¶355.1) CLERGY INCAPACITY LEAVE:

(RA) Barber, W. Edward - Raleigh: Wesley Memorial CC
(RA) Benfield, Jack M. - Garner: Garner CC
(EC) Clarke, W. Thomas - Wanchese: Bethany CC
(NB) Craig, Robert B. **[FL]** - Belgrade-Tabernacle CC
(GR) Godwin, Sherwood - Grifton CC
(DU) Hayes, Carol Dell **[FD]** - Durham: Resurrection
(RO) Jordan, Bobby L. **[AM]** - Cordova CC
(RM) Lewis, Richard F., Sr. **[AM]** - South Rosemary CC
(BU) Moore, Donna Susan - Elon College: First CC
(RA) Pinner, W. Rickman - Garner: Garner CC
(DU) Spence, Clinton William - Durham: Calvary
(RM) Tart, Michael L. **[FL]** - Trinity Parish CC
(BU) Trotter, J. Albert - Burlington: Davis Street CC
(SA) Womack, LaVerne B. - Carthage CC
(EC) Yorkey, Camille Ogle - Manteo: Mt. Olivet

(¶415.7) CLERGY APPOINTED AS MISSIONARIES:

(SA) Lykins, Mark E. - Appointed to serve in Argentina; Southern Pines CC
/(SA) Lykins, Patricia J. **[FD]** - Appointed to serve in Argentina; Southern Pines CC
(WI) Harrison, Shana Deanetia - Appointed to serve in Chile; Wesleyan Chapel CC
(RA) Huffman, Virgil B. - Director of Volunteers-in-Mission, NC Conference Disaster Recovery; Edenton Street CC

(¶416.6) CLERGY APPOINTED TO ATTEND SCHOOL:

Probationary Members:
Brewer, Robert W. - University of Toronto; Beech Grove-Rhems CC

Members in Full Connection:
None

(¶313.2, *1992 Book of Discipline*) RETIRED DIACONAL MINISTERS:

Bernice Ballance, Laura S. Davenport, R. H. Garrison, Jr., Irene F. Gattis, Marilyn H. Johnson, Tacoma F. O'Connor, Susan Parker, Leslie C. Womack

(¶356) RETIRED CLERGY:

BU Gayle T. Alexander, J. C. Alexander, Jr., Susan Lutz Allred, Chester J. Andrews, James A. Auman, Rene' O. Bideaux, Rex E. Brooks, Nathan H. Byrd, W. R. Crowder, Lewis H. Dodson, James L. Bryan, Robert K. Eldredge, Otto Hardt, James L. Hobbs, H. H. Hodgin, J. Donald Johnson, Joe D. Lister, G. Robert McKenzie, Jr., Robert C. Mooney, Jr., Floyd R. Morrow, Robert E. Lee Moser, R. Dennis Ricks, Jr., Robert B. Storrs, Jr., E. Russell Stott, Tommy Tyson, Carson O. Wiggins, Sr., William L. Wolfe

DU P. Wesley Aitken, Franklin L. Alexander, Walton N. Bass, Richard R. Blankenhorn, John R. Blue, Billy M. Carden, Daniel Ross Chandler, Helen G. Crotwell, Albert F. Fisher, Bess G. Hunnings, Henry M. Hunnings **[AM]**, George W. Johnson, Barney L. Jones, Jr., Vassar W. Jones, Johnie L. Joyce, Wallace H. Kirby, Charles H. Lancaster, Brooks B. Little, Eric O. Murray, Robert T. Osborn, Charles E. Owens, H. Worth Pearce, Benjamin F. Potter, Jr., Julie Forringer Purcell, John E. Reed, David C. Steinmetz, Charles M. Treihart **[RLP]**, Robert L. Wallace, James A. Williams, Kelly J. Wilson, Jr., Eldon Woodcock

EC Francis C. Bradshaw, Edwin L. Earnhardt, Ralph I. Epps, Charles H. Hutchinson, William M. Jeffries, Doris J. Johnson **[RLP]**, Edgar E. Whitley, William E. Worley

FA John K. Bergland, H. A. Bizzell, Jr., George F. Blanchard, George P. Chandler, Franklin D. Daniels, Allen C. Edens, Jr., N. B. Hill, Jr., Julius Jernigan, T. Garland Knott, James R. Lancaster, Jr., Maurice L. Lancaster **[AM]**, Samuel S. Lee, William P. Lowdermilk, Lawrence E. Lugar, John M. Mackey, John G. Olive **[AM]**, Carrie W. Parrish, T. Arnold Pope, Robert M. Poulk, William R. Rudd, J. Thomas Smith, Charles E. Sparks, Bobby P. Tyson, Sr., Clarence L. Warren, Walter P. Weaver, Samuel J. Womack

GO John C. Andrews, Robert L. Bame, Berry O. Barbour, A.D. Bryd, Jr., C. McGee Creech, Charles K. Eakin, Daniel M. Forbes, Jr.**[AM]**, Charles M. Hackett, H. L. Harrell, Julian B. Helms, James W. Hicks, Jr. **[AM]**, Jean L. Hood, Thomas D. Hoogerland, Linwood S. Jones **[AM]**, Grady L. Kinley, F. D. Lamneck, Henry W. Lee, Wallace B. Lewis **[AM]**, John D. Mitchell, Joyce D. Odom, E. G. Purcell, Jr., John M. Roberts, Nevin D. Snyder, Aaron G. Tyson, S. L. Wood, P. C. Yelverton

GR M. Randall Baker, Jesse V. Bone, W. N. Fulford **[AM]**, Robert G. Harris, Jr., A. P. Hill, Jr., John W. Hobbs, Thomas G. Holtsclaw, Richard Leonhard **[RLP]**, James G. Lupton, James H. Miller, Jr., Clarence E. O'Briant, J. B. Parvin, Daniel P. Powers **[RLP/D]**, Paul B. Scott, Jr., Ray Sparrow, Wayne E. Thomas, E. M. Thompson, Jr., James H. Warren, Gladys R. Williford, Claude T. Wilson

NB Edward P. Armstrong, Ellis J. Bedsworth, Paul C. Browning, Charles V. Bryant, Clingman C. Capps, Clyde B. Cheezem, James H. Coile, Irving E. Cook, Rudolph Hodge, Herbert F. Horne **[RLP]**, Horace L. McLaurin, Robert L. Nicks, Joseph C. Parker, Harold T. Pickett, Ernest R. Porter, William W. Sherman, Jr., Robert S. Shields, Wilbur C. Teachey, James A. Tingle, Pearl G. West

RA Robert L. Baldridge, Troy J. Barrett, Joseph K. Bostick, Samuel H. Brown, Douglas L. Byrd, Eric Carson, Theodore V. Carter, Sr., Harold M. Chrismon, Sr., John M. Cline, Thomas A. Collins, John H. Crum, G. W. Crutchfield, David E. Daniel, B. L. Davidson, Murry L. DeHart, Jr., Clyde H. Dunn, Edward C. Elliott, F. Owen Fitzgerald, Jr., K. E. Frazier, J. W. Garrison, J. Conrad Glass, R. Keith Glover, Riley T. Hamilton **[RLP]**, Geraldine D. Ingram, O. Kelly Ingram, Eddie Jo Jarrett, Norwood L. Jones, F. Belton Joyner, Jr., R. Norman Knight, Henry B. Lewis, Henry Lovelace, Tracy Maness, W. N. McDonald, Robert F. McKee, Samuel D. McMillan, Jr., George C. Megill, J. P. Moorman, Argel H. Payne, L. P. Plyler, Tommy G. Privette, F. R. Randolph, J. Earl Richardson, J. P. Rickards, Robin J. Scroggs, K. B. Sexton, William G. Sharpe IV, Rufus Stark, Leo C. Thompson, Neil H. Thompson, C. Clyde Tucker, Jr., Vernon C. Tyson, James M. Waggoner, H. Robert Warren, James I. Warren, Jr., Christian White, John H. White, A.J. (Jack) Wilson, Arthur W. Winstead, O. B. Wooldridge, Jr.

RO John D. Aycock, James C.P. Brown, Paul G. Bunn, John G. Cottingham, Simeon F. Cummings, Donnie G. Davis **[AM]**, Tommy M. Faggart, Robert S. Gibson, Robert H. Hargrove **[RLP]**, T. H. House, Wilbur I. Jackson, Harold F. Leatherman, Robert A. MacLean, Robert L. Mangum, Leonard E. Mayo, Clyde G. McCarver, Robert F. Moore, Miles Murphy, Jr., Evander Parnell **[AM]**, Lee A. Phillips, Robert J. Rudd, Richard C. Sharp, J. H. Shiver, James M. Short, James A. Starnes, James C. Stokes, Jr., Amos H. Stone, William M. Wells, Jr., Luther V. Wesley **[AM]**, Kermit R. Wheeler, Herman S. Winberry

RM Lester C. Bissette, Sidney G. Boone, Daniel D. Bowman, John M. Bowman **[AM]**, H. Charles Davis, G. Lloyd Edge, J. Sidney Epperson, Aydlett J. Eure, Jr., John T. Greene, Don Lee Harris, Lester P. Jackson, R. Harry Jordan, Jerry J. Juren, J. C. Loy, Milton T. Mann, Carleton P. McKita, Dan E. Meadows, Charles H. Mercer, Robert W. Morgan, Ben F. Musser, Brooks Patten, Graham Royall **[AM]**, John T. Smith, H. Langill Watson, H. M. Wilkinson

SA Lovell R. Aills, Morris L. Barber, Kenneth E. Beane, Bobby C. Black, Robert F. Bundy, Angus M. Cameron, J. Claude Chaffin, John R. Crew, Jr., W. A. Crow, Thomas A. Danek, Jefferson W. Davis **[RLP]**, W. Everette Eason, Leon D. Fowler, Clarence Garner, C. Franklin Grill, James W. Hamilton, C. S. Hubbard, Johnnie S. Huggins **[AM]**, Jack Manley Hunter, Benjamin R. Melvin, Travis W. Owen, R. Bruce Pate, F. Gerald Peterson, Robert S. Pullman, Julian W. Scott, Mary L. Von Canon, Ben H. Wilson III, William J Witt, Jr.

WI James H. Bailey, H. Fred Davis, Ralph L. Fleming, Jr., Charles J. Hause **[RLP]**, Russell R. Knowles **[AM]**, W. Douglas Lamb **[AM]**, J. Rodney Lane, Jr. **[AM]**, Gerald R. Massey **[AM]**, Rayford H. Methvin, Peleg D. Midgett III, Alvin J. Morris, Luther M. Peele, Jr., John S. Pearsall, Robert E. Rattz **[AM]**, Jeanne L. Ray **[RLP]**, George C. Smith, Roger E. Thompson

CONFERENCE-RELATED AGENCIES

ADDRESSLINE (CHURCH & CLERGY ADDRESSES) 1-800-874-3211
Asbury Homes, Inc., Lisa Hayes, Executive Director, 1008 Pireway Rd,
Tabor City, NC 28463 910-617-5095

CAMPS
Wray Stephens, Director of Camping, P.O. Box 10955,
Raleigh, NC 27605 919-832-9560
E-Mail: wstephens@nccumc.org ..... or 1-800-834-4433 or FAX 919-832-9588

Chestnut Ridge, 4300 Camp Chestnut RidgeRd,
Efland, NC 27243.. 919-304-3900
..... or FAX 919-563-3559

Don Lee, John A.Farmer, Manager/Director 315 Camp Don Lee Rd.,
Arapahoe, NC 28510 252-249-1106
E-Mail: john@donleecenter.org ..... or 1-800-535-5475 or FAX 252-249-0497

Kerr Lake, P.O. Box 220, Middleburg, NC 27556
MAY THROUGH OCTOBER 252-438-3487
E-Mail: cklumc@vance.net

Rockfish, Dennis Tawney, Manager/Director 226 Camp Rockfish Rd.,
Parkton, NC 28371 910-425-3529
E-Mail: camprock@fayettevillenc.com ..... or FAX 910-425-8665

CHRISTIAN ADVOCATE, NC
Kevin Rippin, Editor, P.O. Box 508,
Greensboro, NC 27402 336-272-1196
E-Mail: rippink@gborocollege.edu ..... or FAX 336-271-6634

CLERGY COUNSELING AND CONSULTATION SERVICES
Jane Clark Moorman, 2804 Montgomery Street
Durham, NC 27705 ..... 919-402-4200 or 866-440-4200

COKESBURY BOOKSTORE
Cindy Keen, Manager, 1669 N. Market Drive,
Raleigh, NC 27609 919-872-8810
E-Mail: ckeen@cokesbury.com ..... or FAX 919-876-8764

National Headquarters, 201 8th Ave.S., P.O. Box 801,
Nashville, TN 37202 1-800-672-1789

COLLEGES
Duke University
Nannerl O. Keohane, President
Durham, NC 27706... ..... 919-684-2424 or FAX 919-684-3050

Louisburg College
Rosemary Gillett-Karam, President, 501 N. Main,
Louisburg, NC 27549 919-496-2521
..... or FAX 919-496-7141

Methodist College
M. Elton Hendricks, President, 5400 Ramsey St,
Fayetteville, NC 28311 910-630-7005
..... or 1-800-488-7110 or FAX 910-630-2123

NC Wesleyan College
Ian C. Newbould, President, 3400 N. Wesleyan Boulevard
Rocky Mount, NC 27804 252-985-5100
..... or 1-800-488-6292 or FAX 252-977-3701

Conference Construction Coordinator
Gary Smith, P.O. Box 5544
Cary, NC 27512 919-880-1300

Conference Missionary Secretary
Helen Little, 2252-B Peele Rd.
Clayton, NC 27520 919-553-7631

Council of Churches, NC
J. George Reed, 1307 Glenwood Ave., Ste.162
Raleigh, NC 27605.. ..... 919-828-6501 or FAX 919-834-7989

CURRIC-U-PHONE (Sunday School Curriculum info) 1-800-251-8591

Duke Divinity School
L. Gregory Jones, Duke Divinity School
Durham, NC 27706 ..... 919-660-3434 or FAX 919-660-3473

Duke Endowment
W. Joseph Mann, Director, Rural Church Division, P.O. Box 51307,
Durham, NC 27717 ..... 919-489-3359 or FAX 919-489-3350

Duke Medical Center
Durham, NC 27710 ..... 919-684-8111 or (PATIENT INFO) 919-684-2410

Finance & Administration, Conference Council On
R. Carl Frazier, President, P.O. Box 456
Fayetteville, NC 28302 910-483-2343

Golden Cross
Richard C. Vaughan, Director, 308 Main St.,
Raeford, NC 28376 910-875-2111

Hinton Rural Life Center
A. Clay Smith, Executive Director, P.O. Box 27
Hayesville, NC 28904 828-389-8336

INFOSERV (General Church Information) 1-800-251-8140

The Interpreter
Garlinda Burton, Editor, P.O. Box 320
Nashville, TN 37202 513-222-7087

Lake Junaluska
P.O. Box 67, Lake Junaluska, NC 28745 828-452-2881
..... or 1-800-222-4930 or FAX 828-452-2881

Methodist Children's Home
Michael W. Safley, Pres., P.O. Box 10917,
Raleigh, NC 27605 919-833-2834
E-Mail: msafley@mhfc.com ..... 800-305-4321 or FAX 919-755-1833

Ordained Ministry, Board of
Roger V. Elliott, Chairperson, 228 W. Edenton Street
Raleigh, NC 27603 919-832-7535

Pensions, Board of
1201 Davis St., Evanston, IL 60201 ..... 312-869-4550 or 1-800-851-2201

Response/New World Outlook
Service Center, GBGM, 7820 Reading Road, Cincinnati, OH 45222-1800

Retirement Homes
Christopher Cryder, Corp.Ex.Dir, 505 S. Duke Street Suite 400
Durham, NC 27701-3153 ..... 919-956-7016 or FAX 919-489-7342

Croasdaile Village
Howard DeWitt, Executive Director, 2600 Croasdaile Farm Pkwy,
Durham, NC 27705 919-384-2000
..... or FAX 919-384-2480

Cypress Glen
Laurie Stallings, Executive Director, 100 Hickory Street
Greenville, NC 27858 252-830-0036
..... FAX 252-830-0411

Quail Haven Village
Myron Dice, Executive Director, 200 Blake Boulevard,
Pinehurst, NC 28374 910-295-2294
..... or FAX 910-295-2379

Wesley Pines
David Lewis, Executvie Director, 1000 Wesley Pines Road,
Lumberton, NC 28358 910-738-9691
..... or FAX 910-738-8905

Robeson Co.Church & Community Ctr.
210 E.15th St., Lumberton, NC 28358 910-738-5204

SEJ Admin.Council
Jimmy Carr, Executive Director, P.O. Box 67,
Lake Junaluska, 28745 828-452-2881

Sexual Ethics Support
Mary Jane Wilson-Parsons, 102A Coinjock Vill.Dr.,
Barco, NC 27917 1-877-603-8816

United Methodist Foundation, Inc.
Lloyd M. Whaley, Pres., PO Box 51099, Durham, NC 27717 919-489-8044

Wellspring
David Brownlee, Director, 1017 Saw Mill Road, Raleigh, NC 27615 919-872-1954

Western NC Annual Conference Headquarters
P.O.Box 18005, Charlotte, NC 28218 704-535-2260
..... or 1-800-562-7929 or FAX 704-567-6117

NOTES

NOTES

NOTES

North Carolina Conference
The United Methodist Church
Post Office Box 10955
Raleigh, North Carolina 27605-0955

Non-Profit
Organization
U.S. POSTAGE
PAID
RALEIGH, N.C.
PERMIT NO. 115

16*1**********5-DIGIT 27909
Henry B. Lewis
Retired Minister
Elizabeth City
117 Hunters Trl W
Elizabeth City NC 27909-3266

Conference Directory and Appointments 2002 - 2003

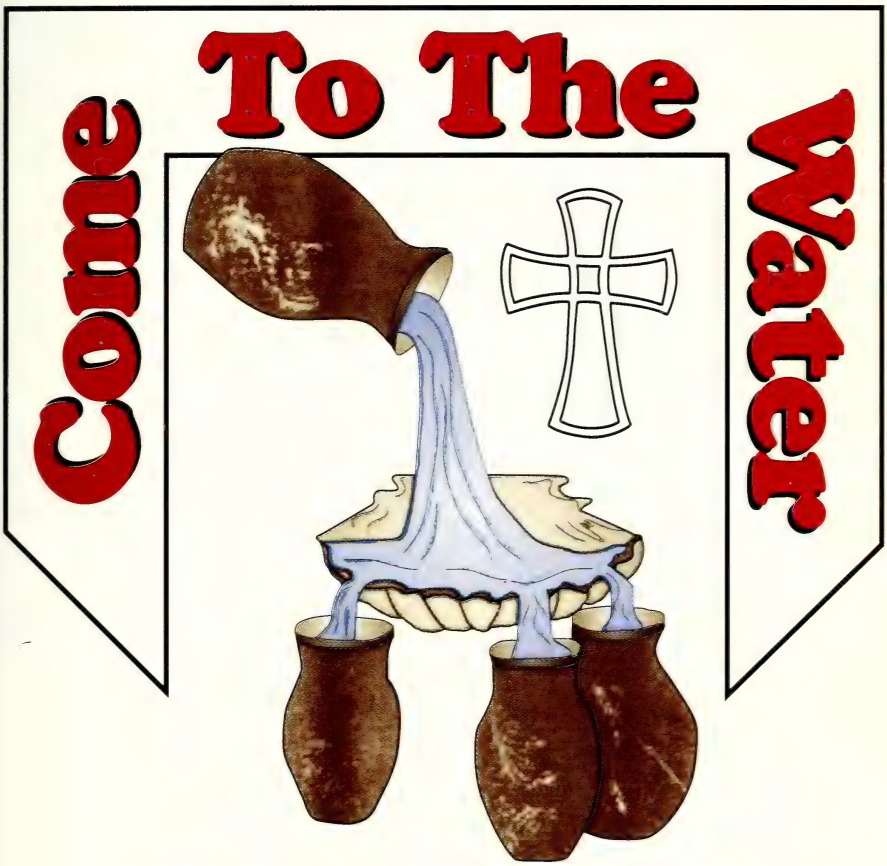

... precious fountain, healing stream

North Carolina Annual Conference
of The United Methodist Church

1307 Glenwood Avenue
Post Office Box 10955
Raleigh, North Carolina 27605
Phone: 919-832-9560 or 1-800-849-4433
Fax Number: 919-834-7989
Web Site: http://www.nccumc.org

CONFERENCE CABINET AND EXTENDED CABINET

Resident Bishop: Marion M. Edwards

Officers

Dean: Rodney Hamm; **Secretary:** Milton Gilbert; **Treasurer:** J. Edward Morrison

District Superintendents

Burlington: Rodney G. Hamm • 3143 Brycewood Pl. • Burlington 27215
(336)584-7959 • e-Mail: rhamm@netpath.net • FAX: (336)585-0260

Durham: Judi J. Smith • 522 S.Duke St. • Durham 27701
(919)682-6439 • e-Mail: jjsmith@nccumc.org • FAX: (919)956-9172

Elizabeth City: Albert Shuler • P.O. Box 1662 • Elizabeth City, NC 27906
(252)335-2415 • e-Mail: ashuler@nccumc.org • FAX: (252)335-5127

Fayetteville: David O. Malloy • 1911 Raeford Rd. • Fayetteville, NC 28305
(910)485-2734 • e-Mail: dmalloy@nccumc.org • FAX: (910)485-2778

Goldsboro: Milton H. Gilbert • POBox 1516 • Goldsboro, NC 27533
(919)734-5324 • e-Mail: mgilbert@nccumc.org • FAX (919)734-2677

Greenville: Marshall R. Old • 313 Clifton St. • A-2 • Greenville, NC 27858
(252)756-3918 • e-Mail: mrold@nccumc.org • FAX (252)321-8787

New Bern: Caswell E. Shaw, Jr. • 1329 S Glenburnie Rd. • New Bern, NC 28562
(252)637-6046 • e-Mail: cshaw@nccumc.org • FAX (252)635-9706

Raleigh: Hope Morgan Ward • P.O. Box 10955 • Raleigh, NC 27605
(919)834-5100 • e-Mail: hmw@nccumc.org • FAX (919)834-1106

Rockingham: J.Edward Morrison • P.O.Box 1588 • Laurinburg, NC 28353
(910)276-6641 • e-Mail: emorrison@nccumc.org • FAX (910)276-8672

Rocky Mount: William C. Simpson, Jr. • 3621 Sheffield Dr. • Rocky Mount, NC 27803
(252)443-5540 • e-Mail: bsimpson@nccumc.org • FAX (252)443-3620

Sanford: Jack L. Hunter • 1511 Columbine Rd. • Sanford, NC 27330
(919)775-7041 • e-Mail: jack.hunter@nccumc.org • FAX (919)774-6558

Wilmington: Ecwood C. Lancaster • 2201 Lynnwood Dr. • Wilmington,NC 28403
(910)762-0400 • e-Mail: eclancaster@nccumc.org • FAX (910)763-8043

Assistant to the Bishop & Director of Ministerial Relations:
Paul L. Leeland • P.O. Box 10955 • Raleigh, NC 27605 • (919)832-9560 or 1-800-849-4433
e-Mail: pleeland@nccumc.org • FAX (919)832-4721

Executive Director, Conference Connectional Ministries:
Charles M. Smith • P.O. Box 10955 • Raleigh, NC 27605 • (919)832-9560 or 1-800-849-4433
e-Mail: cmsmith@nccumc.org • FAX (919)834-7989

Conference Treasurer-Business Manager:
Sharon E. Strother • P.O. Box 10955 • Raleigh, NC 27605 • (919)832-9560 or 1-800-849-4433
e-Mail: sestrother@nccumc.org • FAX (919)834-7989

CONSULTANT TO THE CABINET

Director, Office of Congregational Development:
Stephen C.Compton • P.O. Box 10955 • Raleigh, NC 27605 • (919)832-9560 or 1-800-849-4433
e-Mail: scompton@nccumc.org • FAX (919)834-7989

CONFERENCE OFFICERS

Marion M. Edwards, Resident Bishop
P. O. Box 10955 • Room 203,The United Methodist Building
Raleigh, NC 27605 • e-Mail:bishopmme@nccumc.org • Telephone: (919)832-9560
or 1-800-849-4433 • FAX (919)832-4721

Paul L. Leeland, Assistant to the Bishop
P. O. Box 10955 • The United Methodist Building
Raleigh, NC 27605 • e-Mail:pleeland@nccumc.org • Telephone: (919)832-9560
or 1-800-849-4433 • FAX (919)832-4721

Sharon E. Strother, Treasurer-Business Manager
P. O. Box 10955 • The United Methodist Building
Raleigh, NC 27605 • e-Mail:sestrother@nccumc.org • Telephone: (919)832-9560
or 1-800-849-4433 • FAX (919)834-7989

James L. Bryan, Conference Secretary
P. O. Box 10955 • The United Methodist Building
Raleigh, NC 27605 • e-Mail:jlbryan@nccumc.org • Telephone: (919)832-9560
or 1-800-849-4443 • FAX (919)834-7989

George D. Speake, Statistician
141 Meekins St. • Manteo, NC 27954 • Telephone: (252)473-2088
e-Mail:GSpeake@nccumc.org

Christine C. Dodson, Controller
P. O. Box 10955 • The United Methodist Building
Raleigh, NC 27605 • e-Mail:christine@nccumc.org • Telephone: (919)832-9560
or 1-800-849-4443 • FAX (919)834-7989

Jeanne Rouse, Lay Leader
P. O. Box 52547 • Durham, NC 27717-2547 • Telephone: (919)489-4834

Emily Innes, President, United Methodist Women
613 Russell Street • Swansboro, NC 28584-8488 • Telephone: (910)326-4373

Mack Parker, President, United Methodist Men
P. O. Box 17653 • Raleigh, NC 27619 • Telephone: (919)571-7086

Ben Adams, President, United Methodist Youth
105 West Rose Street • Smithfield, NC • 27577 • Telephone: (919) 989-7773
e-Mail: badams85@aol.com

Wilson Hayman, Chancellor
P. O. Box 10096 • Raleigh, NC 27605 • Telephone: (919)783-6400

UNITED METHODIST BUILDING STAFF DIRECTORY

All Offices:

1-800-849-4433 or (919) 832-9560 or FAX (919) 834-7989

Bishop's Office

FAX: (919) 832-4721

Marion M. Edwards, Bishop, Raleigh Area • e-Mail: bishopmme@nccumc.org **Ext. 242**
Sandy Smith, Admin. Assistant • e-Mail: smsmith@nccumc.org ..... **Ext. 242**
B. J. Lewis, Admin. Assistant • e-Mail: bjlewis@nccumc.org ..... **Ext. 296**

Ministerial Relations Office

Paul L. Leeland, Assistant to Bishop • e-Mail: pleeland@nccumc.org ..... **Ext. 246**
Robbie Barrett, Admin. Assistant • e-Mail: rwbarrett@nccumc.org ..... **Ext. 245**
Linda Bourey, Admin. Assistant • e-Mail: lcbourey@nccumc.org ..... **Ext. 244**

Conference Connectional Ministries

Charles M. Smith, Executive Director • e-Mail: cmsmith@nccumc.org ..... **Ext. 249**
Conference Connectional Table • Disaster Response • Higher Education Ministries • Nominations • Worship • Laity

Linda Harris, Admin. Assistant/Office Manager • e-Mail: leeharris@nccumc.org**Ext. 247**
Criminal Justice & Mercy Ministries • Lay Speaker Training • Singles Ministry

Linda Smith, Design Works • e-Mail: lsmith@nccumc.org ..... **Ext. 238**
Web design • Printing • Publishing

Laura Bailey Director of Media Center• e-Mail: llbailey@nccumc.org ..... **Ext. 264**
Christian Education • Media Center • Archives/History

Jesse Brunson, Director • e-Mail: jbrunson@nccumc.org ..... **Ext. 255**
Monitoring & Accountability Ministry • Multicultural Ministries: African American/Hispanic/ Native American/Korean Ministries • Inclusiveness Ministry Grants • Church & Society • Christian Unity

Steve Taylor, Director • e-Mail: staylor@nccumc.org ..... **Ext. 257**
Board of Missions (Loans) Church & Community Grants • Hunger Relief Campaign • Mission Development • Peru Covenant • Project AGAPE
Home Phone: (910) 738-7042

Becky Biegger, Admin. Assistant • e-Mail: beckybiegger@nccumc.org ..... **Ext. 256**

Sue Ellen Nicholson, Director • e-Mail: senicholson@nccumc.org ..... **Ext. 253**
Hand in Hand Church/School Partnerships • Children's Ministry Team • Conference Youth Events • Youth Service Fund

Robin Harry, Admin. Assistant ..... **Ext. 252**

Wilburn L.(Bill) Norton,Jr.,Director • e-Mail: bnorton@nccumc.org ..... **Ext. 263**
Home Phone: 919-851-6005
Communications • Igniting Ministry Campaign • Stewardship • Web Administrator

LeeAnne Thornton, Admin. Assistant • e-Mail: lbthornton@nccumc.org ..... **Ext. 258**
Connectings, Wellspring Newsletter

Camping Office

Wray Stephens, Executive Director • e-Mail: wstephens@nccumc.org ..... **Ext. 268**

Admin. Assistant/Accounting • e-Mail: @nccumc.org ..... **Ext. 259**

Congregational Development Office

Stephen C. Compton, Executive Director • e-Mail: scompton@nccumc.org ..... **Ext. 250**
Church Planning/Research • Clergy/Staff Leader Development • Congregational Development • New Church Development • $10 Club

Nancy Koontz, Admin. Assistant • e-Mail: nkoontz@nccumc.org ..... **Ext. 254**

Treasurer's Office

Sharon E. Strother, Conference Treasurer • e-Mail: sestrother@nccumc.org ..... **Ext. 230**

Robbie Barrett, Admin. Assistant - Pensions • e-Mail: rwbarrett@nccumc.org .. **Ext. 245**

Caroline Buckland, Group Administrator • e-Mail: caroline@nccumc.org ..... **Ext. 228**
Group Insurance Administrator • Duke Endowment Disbursements • Equitable Compensation• Emerging Church • Golden Cross Disbursements • Ministers' Transition Fund

Chris Bredbenner, Admin. Assistant •e-Mail: chrisyb@nccumc.org ..... **Ext. 234**
Accounts Payable • Financial Reports • Property Management

Christine Dodson, Controller • e-Mail: christine@nccumc.org ..... **Ext. 235**
Apportionments • Financial Reports

Diana Hunter, Admin. Assistant • e-Mail: drhunter@nccumc.org ..... **Ext. 232**
Labels • Loans Receivable • Remittances • Tables I & II Data

Alison Smith, Admin. Assistant /Office Manager • e-Mail: awsmith@nccumc.org **Ext. 233**
Board of Trustee Matters • CFA • Moving Expenses • Payroll

Sharon Saige, Admin. Assistant • e-Mail: ssaige@nccumc.org ..... **Ext. 316**
Pensions• Insurance

Phyllis Patterson, Receptionist • e-Mail: phyllis.patterson@nccumc.org ..... **Ext. 0**

Conference Secretary's Office

James L. Bryan, Conference Secretary • e-Mail: jlbryan@nccumc.org ..... **Ext. 223**

Shannon Medlin, Admin. Assistant • e-Mail: smedlin@nccumc.org ..... **Ext. 222**
Annual Conference • Book of Reports • Conference Directory • Conference Journal • Clergy Address Changes

United Methodist Foundation, Inc.

919-836-0029 or 1-800-555-4718 • FAX: (919) 836-0092

I. Lynn James, Executive Director • e-Mail: ijames@nccumc.org

Gina Schwenn, Controller • e-Mail: vlschwenn@nccumc.org

Kim Smith, Admin. Assistant • e-Mail: kmsmith@nccumc.org

UNITED METHODIST BUILDING TELEPHONE EXTENSIONS

NORTH CAROLINA CONFERENCE • THE UNITED METHODIST CHURCH
1307 Glenwood Avenue • P.O. Box 10955 • Raleigh, N.C. 27605

Office Hours: Monday - Friday • 8:30 a.m. - 4:30 p.m.

Telephone: 919-832-9560 • 1-800-849-4433

FAX: 919-834-7989 • BISHOP'S FAX: 919-832-4721

OFFICE EXTENSION NUMBERS

Annual Conference Information 222
Annual Conference for Youth (ACS) 252
Apportionments 232
Archives & History 264
Armenia (Project AGAPE) 256, 257
Bishop's Office 242
Board of Trustees 233
CFA 233
Camping 268
Campus Ministry 247
Christian Unity Ministry 255, 256
Children's Ministry 253
Church Financial Interpretation 263
Church and Society 255, 256
Clergy Address Changes 222
Clergy Moving Expenses 233
Clergy Relations 244
Communications 258, 263
Computer Consultation (local church) 263
Conference Connectional Table 247
Conference Secretary 222
Confirmation 253
Congregational Development 254
CONNECTINGS 258
Connectional Ministries Office 247
Controller 230
Data Processing 227
Diaconal Ministry 244
Disaster Response 312
Disbursements 234
Duke Endowment Interpretation 245
Duke Endowment Pension Payments 228
Education 252
Equitable Compensation Interpretation 245
Equitable Compensation Payments 228
Evangelism 252
Financial Reports 234

Golden Cross Applications 247
Golden Cross Payments 228
Hispanic Ministries 255, 256
Insurance (Group Health & Life) 228
Journal Corrections 222
Journal Information 222
Lay Speaker Training 247
Lay Ministries 247
Leader Training (local church) 247
Loan Accounting 232
Loan Requests (local church) 255, 256
Media Center 264
Minister's Transition Fund 228
Monitoring & Accountability Ministry 255, 256
Missions 256, 257
Moving Expenses (clergy) 233
Multicultural Ministries 255, 256
Music 247
Native American Ministries 255, 256
New Church Development 254
News Bureau 258, 263
Ordained Ministry 244
Payroll Accountant 233
Pensions 245, 316
Prison Ministry 247
Printing 238
Project AGAPE 256, 257
Publishing 238
Receipts Accountant 232
School for Christian Mission 264
Scouting 252
Spiritual Formation 252
Statistics 232
Stewardship 263
Strengthening Black Church Ministries. 255, 256
Table I & II Data 232
Tax Information 230
Ten Dollar Club 254
Treasurer 229
United Methodist Men 255, 256
United Methodist Women 264
Volunteers-in-Mission 256, 257
Web Design 238
Wellspring 252
Wellspring Newsletter 258
Worship 247
Youth Ministries 252
Youth Service Fund 253

Conference Directory and Appointments

2002 - 2003

Produced, Compiled and Edited by:
The Conference Secretary's Office

Composition and Desktop Publishing in the United Methodist Building by:
Shannon C. Medlin

Printed by: Corporate Press, Raleigh, North Carolina

NORTH CAROLINA CONFERENCE THE UNITED METHODIST CHURCH

MARION M. EDWARDS [MARION] (LINDA)

Bishop, Raleigh Area
e-Mail: bishopmme@nccumc.org
*(O) PO Box 10955 • Raleigh, NC • 27605
(919) 832-9560 • (F) (919) 832-4721
(H) 3116 Eton Road • Raleigh, NC • 27608
(919) 782-0520

CARLTON P. MINNICK, JR. [C.P] (MARY ANN)

Retired Bishop, Raleigh Area
*(H) 5101 Coronado Drive • Raleigh, NC • 27605
(919) 787-4066

Adams, Dennis Marion (Dennis) [Lee] {Elder in Full Connection}
(Greenville) St. James - Assoc.
Home: 102 Dellwood Dr, Greenville, NC 27858-5405
(P) (252) 355-7480
*Office: 2000 E 6th St, Greenville, NC 27858-2915
(P) (252) 752-6154, (F) (252) 752-9539
e-Mail: dadams@starfishnet.com

Ahl, Anne W. (Anne) [Chris] {Probationary Elder}
(Raleigh) Apex, Assoc.
Home: 4108 Ridgebluffs Ct., Raleigh, NC 27603
(P) (919) 773-2731
*Office: 100 S. Hughes St, Apex, NC 27502
(P) (919) 362-7807, (F) (919) 362-8851
e-Mail: anne.ahl@apexumc.org

Aills, Lovell R. (Lovell) [Barbara] {Retired Minister}
(Sanford)
*Home: #8 Piney Point, Whispering Pines, NC 28327-9475
(P) (910) 949-3632

Aitken, P. Wesley (Wesley) [Ruth] {Retired Minister}
(Durham)
*Home: 2909 Harriman Dr., Durham, NC 27705-5423
(P) (919) 489-5491

Alexander, Frank L. (Frank) [Millie] {Retired Minister}
(Elizabeth City) Albemarle
*Home: 2946 Ambrose Rd, Creswell, NC 27928
(P) (252) 797-7503

Alexander, Gayle T. (Gayle) [Kathryn] {Retired Minister}
(Burlington)
*Home: 1018 Edith St., Burlington, NC 27215-3479
(P) (336) 226-6390
e-Mail: G.T.Alexan@aol.com

Alexander, Jr., J. C. (J. C.) [Sue] {Retired Minister}
(Burlington)
*Home: 3705 Ben-Mil Court, Franklinton, NC 27525
(P) (919) 528-8136
e-Mail: jca112533@aol.com

Allen, Danny G. (Danny) [June] {Elder in Full Connection}
(New Bern) New Bern: Centenary
Home: 1230 Pine Valley Drive, New Bern, NC 28562
(P) (252) 633-4592
*Office: PO Box 1388, New Bern, NC 28563-1388
(P) (252) 637-4181, (F) (252) 637-5602
e-Mail: dannyallen@coastalnet.com

Allen, Ebern Earl (Ebern) [Kay] {Elder in Full Connection}
(Burlington) Phillips Chapel
*Home: 2557 Brucewood Rd, Graham, NC 27253-9004
(P) (336) 578-2143
Office: 2557 Brucewood Rd, Graham, NC 27253-9004
(P) (336) 578-5180
e-Mail: ekallen@netpath.net

Allen, Frank Bruce (Bruce) [Susan] {Elder in Full Connection}
(Sanford) West End UMC
*Home: 645 Seven Lakes North, Seven Lakes, NC 27376
(P) (910) 673-4623
Office: PO Box 276, West End, NC 27376-0276
(P) (252) 524-5422
e-Mail: fallen@nccumc.org

Allen, IV, William Henry (William) [Stuart] {Probationary Member}
(Raleigh) Fuquay-Varina: First
Home: 605 Raleigh St., Fuquay-Varina, NC 27526
(P) (919) 567-4664
*Office: P.O. Box 126, Fuquay-Varina, NC 27526
(P) (919) 567-8384, (F) (919) 567-1678
e-Mail: WHAIV@nccumc.org

Allen, Willie F. (Willie) [Alice Faye] {Full-time Local Pastor}
(Wilmington) Hallsboro
*Home: PO Box 28, Hallsboro, NC 28442

Allred, Gary E. (Gary) [Lou Ann] {Elder in Full Connection}
(Raleigh) Sunrise
Home: 5201 Sunset Fairways Dr., Holly Springs, NC 27540
(P) (919) 387-6364
*Office: PO Box 295, Holly Springs, NC 27540-0295
(P) (919) 303-3720, (F) (919) 303-3440
e-Mail: sunrises@bellsouth.net

Allred, Susan Lutz (Susan) {Retired Minister}
(Burlington)
*Home: 1306 LeClair St, Chapel Hill, NC 27514-3033
(P) (919) 942-5177

Alston, Dwayne D. (Dwayne) [La Quita] {Elder Member of Other Conference}
(Rocky Mount) Rocky Mt.: Calvary
*Home: 212 Eagles Mere Trail, Rocky Mount, NC 27804
(P) (252) 212-9894
Office: 737 Clark St., Rocky Mount, NC 27801
(P) (252) 972-3430, (F) (252) 972-3277
e-Mail: dwaynealston@yahoo.com

Altman, Jr., William Howard (Bill) [Ruth] {Elder in Full Connection}
(Goldsboro) Johnston Circuit
*Home: 1940 Boyette Rd., Four Oaks, NC 27524
(P) (919) 963-2979
Office: 1940 Boyette Rd., Four Oaks, NC 27524
(P) (919) 963-2979
e-Mail: baltman777@ipass.net

Anderson, Austin (Austin) [Margaret] {Interim Supply}
(Rocky Mount) Hollister
Home: 464 Somerset Way, Rocky Mount, NC 27804
(P) (252) 443-3499
*Office: Bob & Ann Arrington, 585 Gibbs Ave, Hollister, NC 27844
(P) (252) 586-4797

Andrews, Chester J. (Chester) {Retired Minister}
(Burlington)
*Home: 2600 Croasdaile Farm Pkwy C-123, Durham, NC 27705

Andrews, Jr., John C. (John) [Nancy] {Retired Minister}
(Goldsboro)
*Home: P.O. Box 552, Magnolia, NC 28453-0552
(P) (910) 289-4499

Archer, Patricia H. (Trish) [Noah] {Deacon in Full Connection}
(Wilmington) Wilmington: Pine Valley - Assoc.
Home: 384 Semmes Dr., Wilmington, NC 28412
(P) (910) 452-1654
*Office: 3788 Shipyard Blvd., Wilmington, NC 28403
(P) (910) 791-0353, (F) (910) 452-4583
e-Mail: trish@pvumc.net

Argo, D. Anthony (Tony) [Karen] {Deacon in Full Connection}
(Fayetteville) FA: Haymount - Deacon
Home: 610 Greenwood Dr., Fayetteville, NC 28305
(P) (910) 485-7419
*Office: 1700 Fort Bragg Rd, Fayetteville, NC 28303-6800
(P) (910) 484-0181, (F) (910) 484-9805

Arledge, Alice (Alice B.) [Denton] {Diaconal Minister}
(Wilmington) Personal Leave
*Home: 206 Braxlo Lane, Wilmington, NC 28409
(P) (910) 791-2416

Armistead, Roger Addison (Roger) [Diane] {Elder in Full Connection}
(Rockingham) Trinity -Zion
*Home: 123 Zion Church Road, Rockingham, NC 28379
(P) (910) 895-3297, (F) (910) 895-3297
Office: 123 Zion Church Road, Rockingham, NC 28379
e-Mail: rogerarmistead@aol.com

Armstrong, Edward P. (Ed) [Sarah] {Retired Minister}
(New Bern)
*Home: 2418 Turtle Bay Rd., New Bern, NC 28562-7313
(P) (252) 633-3465
e-Mail: e.arms@coastalnet.com

Armstrong, III, R. Martin (Martin) [Eleanor] {Elder in Full Connection}
(Goldsboro) Fremont
Home: PO Box 147, 109 N. Sycamore Street, Fremont, NC 27830-0147
(P) (919) 242-4062
*Office: P.O. Box 147, 106 N. Sycamore Street, Fremont, NC 27830-0147
(P) (919) 242-4797
e-Mail: rmafumc@aol.com

Arthurs, Jeffrey D. (Jeff) {Elder in Full Connection}
(Raleigh) Wendell
Home: 308 Fowlkes St., Wendell, NC 27591
(P) (919) 365-9281
*Office: P.O. Box 1925, Wendell, NC 27591
(P) (919) 365-6266
e-Mail: jeffarthurs@nccumc.org

Askew, Michael P. (Mike) [Cindy] {Part-time Local Pastor}
(Elizabeth City) Center Hill
Home: PO Box 143, 631 Center Hill Hwy., Tyner, NC 27980
(P) (252) 221-3073
*Office: PO Box 143, Tyner, NC 27980
(P) (252) 221-3073
e-Mail: mpaskew@hotmail.com

Auman, James A. (Jim) [Josephine (Jo)] {Retired Minister}
(Burlington)
*Home: PO Box 592, 5616 Frieden Church Rd., McLeansville, NC 27301
(P) (336) 697-1763
Office: 5120 Burlington Rd., Greensboro, NC 27405
(P) (336) 697-0444

Aycock, John D. (John) [Fran] {Retired Minister}
(Rockingham)
*Home: PO Box 157, Rowland, NC 28383-0157
(P) (910) 422-3156

Aydlett, Jr., W. Christopher (Chris) [Angie] {Elder in Full Connection}
(Fayetteville) Fayetteville: St. Andrews
Home: 123 Lofton Dr, Fayetteville, NC 28311-3426
(P) (910) 488-2247
*Office: 121 Lofton Dr, Fayetteville, NC 28311-3426
(P) (910) 488-4648, (F) (910) 822-9720
e-Mail: aydlettc@nccumc.org

Bailey, James E. (Jim) [Caren C.] {Elder in Full Connection}
(Fayetteville) Hopewell UMC
*Home: 2855 Roanoke Rd., Clinton, NC 28328-032
(P) (910) 567-6116
Office: 4641 Church Rd., Newton Grove, NC 28366
(P) (910) 594-0556
e-Mail: jebailey@ncol.net

Bailey, James H. (Jim) [Helen] {Retired Minister}
(Wilmington)
*Home: 8115 Masonboro Sound Rd, Wilmington, NC 28403
(P) (910) 799-0614
e-Mail: drjimbailey@aol.com

Baker, Gerald Kevin (Kevin) [Denise] {Elder in Full Connection}
(Durham) Reconciliation - Assoc.
*Home: 113 W. Murray Ave, Durham, NC 27704
(P) (919) 220-5238
Office: P.O. Box 52326, Durham, NC 27717-2326
(P) (919) 484-0600
e-Mail: kevbaker@juno.com

Baker, M. Randall (Randall) [Freda] {Retired Minister}
(Greenville)
*Home: 1300 Airlee Avenue, Kinston, N.C., 28504-2042
(P) (252) 527-4814
e-Mail: mrfkb@icomnet.com

Baldridge, Robert L. (Bob) [Janice] {Retired Minister}
(Raleigh)
*Home: PO Box 1119, 34 Bomac Rd, Lake Junaluska, NC 28745-1119
(P) (828) 456-7587
e-Mail: robertlb@mindspring.com

Baldwin, Sr., Richard C. (Richard) [Denise] {Full-time Local Pastor}
(Greenville) Chocowinity
Home: PO Box 640, Chocowinity, NC 27817-064
(P) (252) 946-3493
*Office: PO Box 640, Chocowinity, NC 27817-0640
(P) (252) 946-3101
e-Mail: chocoumc@beaufortco.com

Balentine, Becky (Becky) [John] {Interim Supply}
(Raleigh) Calvary
*Home: 9817 Oakley Rd., Zebulon, NC 27597-7978
(P) (919) 269-0812
(P) (919) 832-6435, (F) (919) 832-4029
e-Mail: bbalevang@aol.com

Ballance, Bernice Mae (Bernice) {Retired Diaconal Minister}
(Fayetteville)
*Home: PO Box 247, Lillington, NC 27546-0247
(P) (910) 893-5534

Ballance, Valerie (Valerie) {Part-time Local Pastor}
(Greenville) Hyde Co. Coop. Parish-Assoc
*Home: 7100 NC 45 North, Belhaven, NC 27810
(P) (252) 943-6106
Office: 21600 Hwy 264, Swan Quarter, NC 27885
(P) (252) 926-0104
e-Mail: vballance@gotricounty.com

Bame, Robert L. (Bob) [Helen] {Retired Minister}
(Goldsboro)
*Home: PO Box 569, Pikeville, NC 27863-0596
(P) (919) 242-5631
Office: 204 E. Chestnut St., Goldsboro, NC 27530
(P) (919) 734-2968

Bandy, Robert (Robert) [Connie] {Part-time Local Pastor}
(Goldsboro) Friendship-Unity
*Home: 402 Green Drive, Goldsboro, North Carolina 27534
(P) (919) 778-6119
Office: 402 Green Drive, Goldsboro, North Carolina 27534
(P) (919) 778-6119e-Mail: rcbandy@earthlink.net

Banks, David A. (David) [Jerri M.] {Elder in Full Connection}
(Sanford) Jonesboro
Home: 625 Spottswood Drive, Sanford, NC 27330-3430
(P) (919) 775-2616
*Office: P.O. Box 2576, 407 W. Main Street, Sanford, NC 27331-2576
(P) (919) 775-7023, (F) (91) 775-3605
e-Mail: dabanks@nccumc.org

Barbee, William Lee (Bill) [Myrtie] {Retired Other Full Member}
(Greenville) Maury-Mt. Herman Charge
Home: PO Box 100, Maury, NC 28554
*Office: PO Box 100, Maury, NC 28554
(P) (252) 747-5019, (F) (252) 747-2686
e-Mail: wlb208@yahoo.com

Barber, Morris L. (Morris) [Leoma] {Retired Minister}
(Sanford)
*Home: 156 Will Rd., Eagle Springs, NC 27242
(P) (910) 948-2283

Barber, Wilson Edward (Eddie) [Jane] {Elder in Full Connection}
(Raleigh) Incapacity Leave
*Home: PO Box 4931, Emerald Isle, NC 28594-4931
(P) (252) 354-5635

Barbour, Berry O. (Berry) [Dixie] {Retired Minister}
(Fayetteville) Harnett: Cokesbury
*Home: 7224 Cleveland School Rd, Garner, NC 27529
(P) (919) 772-4239
Office: 6678 River Rd, Fuquay-Varina, NC 27526
(P) (919) 552-1059
e-Mail: b.barbour@worldnet.att.net

Barclay, Jr., Donald W. (Donald) {Full-time Local Pastor}
(Wilmington) Shallotte: Camp - Assoc.
*Home: 806 Oyster Shell Drive, Sunset Beach, NC 28468

Barfield, W. Clark (Clark) {Elder in Full Connection}
(Burlington) Bethel
Home: 6040 Snow Camp Rd., Snow Camp, NC 27253-9158
(P) (336) 376-6237
*Office: 6364 Snow Camp Rd., Snow Camp, NC 27253-9158
(P) (336) 376-9798

Barrett, Troy J. (Troy) [Robbie] {Retired Minister}
(Raleigh)
*Home: 104 Twin Oaks Place, Cary, NC 27511-5566
(P) (919) 467-4488

Barrick, Gregory L. (Greg) {Part-time Local Pastor}
(Elizabeth City) Anderson
*Home: 805 W. Queen St., Edenton, NC 27932
(P) (252) 482-8774, (F) (252) 482-3229

Barrineau, H. Phillip (Phil) {Elder in Full Connection}
(Rockingham) Chaplain, Hospice of Scotland County
*Home: 12761 Blues Farm Road, Laurinburg, NC 28352
(P) (910) 277-7558
Office: Hospice of Scotland County, 610 Lauchwood Drive, Laurinburg, NC 28352
(P) (910) 276-7176
e-Mail: thegooddoctor28352@yahoo.com

Barrow, Gina (Gina) [Charles] {Interim Supply}
(Greenville) Wesley Memorial
*Home: 734 SE Third Street, Snow Hill, NC 28580
(P) (252) 747-7327
e-Mail: reginabarrow@hotmail.com

Bartley, Lori M. (Lori) [David] {Probationary Deacon}
(Rocky Mount) Elm City
*Home: P O Box 534, 602 Church St, Elm City, NC 27822
(P) (252) 236-4371
Office: P O Box 307, Elm City, NC 27822
(P) (252) 236-3425
e-Mail: bartley@nccumc.org

Bass, Jr., Everette F. (Chip) [Nancy] {Part-time Local Pastor}
(Rockingham) Lumberton: Asbury
*Home: 3645 Kale Dr, Lumberton, NC 28358-7706

Bass, Sr., Walton N. (Walt) [Emma Deane] {Retired Minister}
(Durham)
*Home: 2021 Walnut St, Durham, NC 27705-3279
(P) (919) 286-3545

Bates, Sally Glenn (Sally) {Elder in Full Connection}
(Raleigh) Chaplain, Duke Divinity School
*Home: 614 Capital Blvs #105, Raleigh, NC 27603
(P) (919) 821-7182
Office: Duke Divinity School, PO Box 90969, Durham, NC 27708-0969
e-Mail: sgbates@mindspring.com

Bauman, Robert J. (Bob) [Kelley] {Elder in Full Connection}
(Wilmington) Grace
Home: 402 Wayne Dr., Wilmington, NC 28403
(P) (910) 762-6409
*Office: 401 Grace St., Wilmington, NC 28401-4024
(P) (910) 763-5197, (F) (910) 763-4108
e-Mail: bbauman@wilmington.net

Beane, Kenneth E. (Ken) [Margaret] {Retired Minister}
(Sanford)
*Home: 532 Rock Canyon Dr, Fayetteville, NC 28303-3275
(P) (910) 867-5412

Beck, David Jack (David) [Charline] {Elder in Full Connection}
(Raleigh) Edenton Street - Assoc.
Home: 2124 Cowper Drive, Raleigh, NC 27608-1324
(P) (919) 782-9508
*Office: 228 W. Edenton Street, Raleigh, NC 27603-1714
(P) (919) 832-7535, (F) (919) 829-5780
e-Mail: dbeck@esumc.org

Bedsworth, Ellis J. (Ellis) [Betty] {Retired Minister}
(New Bern) Marshallberg-Smyrna
Home: PO Box 66, Marshallberg, NC 28553-0066
(P) (252) 729-2261
*Office: PO Box 66, Marshallberg, NC 28553-0066

Beeson, Jr., Gilbert W. (Gil) [Barbara] {Elder in Full Connection}
(Fayetteville) Director, Fay Fam Life Cntr
*Home: 6001 Poland Court, Fayetteville, NC 28314-0952
(P) (910) 868-9263
Office: Fayetteville Family Life Cntr, 114 Highland Ave, Fayetteville, NC 28305
(P) (910) 484-0176, (F) (910) 484-5781
e-Mail: gbeesonjr@aol.com

Belcher, Carl Dean (Carl) [Terry Dale] {Elder in Full Connection}
(Burlington) New Sharon
*Home: 1601 New Sharon Church Rd, Hillsborough, NC 27278-8800
(P) (919) 732-4243
(P) (919) 732-5144
e-Mail: scamper@visionnet.org

Belec, J. Peter (Peter) [Margarett (Pat)] {Elder in Full Connection}
(Rockingham) Trinity: Red Springs
Home: 400 E 3rd Ave., Red Springs, NC 28377-1435
(P) (910) 834-4019
*Office: PO Box 48, Red Springs, NC 28377-0048
(P) (910) 843-4011

Bell, James Douglas (Jim) [Melody] {Elder in Full Connection}
(Wilmington) Hampstead
Home: 821 Soundview Dr, Hampstead, NC 28443-2111
(P) (910) 270-3464
*Office: 15395 Hwy 17, Hampstead, NC 28443
(P) (910) 270-4648
e-Mail: humchrch@bellsouth.net

Bender, Mary Ellen (Mary Ellen) {Part-time Local Pastor}
(Greenville) Robersonville/Hamilton
*Home: P O Box 397, Robersonville, NC 27871
(P) (252) 795-4230
Office: PO Box 397, Robersonville, NC 27871
(P) (252) 795-4230
e-Mail: mebend@mindspring.com

Benfield, Jack M. (Jack) [Jane] {Incapacity Leave}
(Raleigh) Incapacity Leave
*Home: 2609 Dunhaven Dr., Garner, NC 27529
(P) (919) 772-9436
e-Mail: jack137@bellsouth.net

Benjamin, Shane Mario (Shane) [Cheri] {Elder in Full Connection}
(Durham) Asbury Temple
*Home: 5102 Partridge St, Durham, NC 27704
(P) (919) 471-7050
Office: 201 S Alston Avenue, Durham, NC 27701
(P) (919) 688-4578, (F) (919) 471-7050
e-Mail: shanebenjamin@aol.com

Bennett, Wade (Wade) [Karen] {Part-time Local Pastor}
(New Bern) Merrimon
Home: 102 Shady Oak Court, New Bern, NC 28562
(P) (252) 633-0824
*Office: c/o Gene Ebron, 310 Jonaquin Crk. Rd., Beaufort, NC 28516
e-Mail: wbennett@cmsenergy.com

Benson, Ann Giles (Ann Giles) [Donald] {Elder in Full Connection}
(Fayetteville) Mamers
*Home: PO Box 587, Mamers, NC 27552
(P) (910) 893-5264
Office: PO Drawer 545, Mamers, NC 27552
(P) (910) 893-5264
e-Mail: pastorann@aol.com

Benson, David C. (David) [Cathy C.] {Elder in Full Connection}
(Fayetteville) Spring Hill
*Home: 1870 Spring Hill Church Rd, Lillington, NC 27546
(P) (910) 893-6381

Bergland, John K. (John) [Barbara] {Retired Minister}
(Fayetteville)
*Home: 2219 Harbor Town Lane, Lakeland, FL 33810
(P) (863) 815-7249
e-Mail: JohnBergland@aol.com

Bergland, Robert E. (Bob) [Ellen] {Elder in Full Connection}
(Raleigh) Apex
Home: 301 Vatersay Drive, Apex, NC 27502
(P) (919) 362-9241
*Office: 100 S. Hughes St, Apex, NC 27502-1910
(P) (919) 362-7807, (F) (919) 362-8851
e-Mail: RE.Bergland@apexumc.org

Bethea, Charles Anthony (Charles) [Tondalaire] {Part-time Local Pastor}
(Rockingham) Fairmont:Pleasant Grove
*Home: 1491 Bethea Rd, Maxton, NC 28364
(P) (910) 844-9229 (F) (910) 844-9229
e-Mail: tfmb123@aol.com

Biddle, Margaret Anne (Margaret Anne) {Diaconal Minister}
(Raleigh) Child Care Consultant, MHC
Home: 5852 Branchwood Rd., Raleigh, NC 27609
(P) (919) 878-5428
*Office: 1305 Glenwood Ave., PO Box 10917, Raleigh, NC 27605-0917
(P) (919) 833-5428, (F) (919) 833-5441
e-Mail: mbiddle@mhfc.com

Bideaux, Rene O. (Rene) [Rebecca] {Retired Minister}
(Burlington)
*Home: 11 Trail Ridge Rd, Asheville, NC 28804
(P) (828) 254-5295
e-Mail: rbideaux1@charter.net

Billups, Douglas W. (Doug) [Catherine] {Part-time Local Pastor}
(Rocky Mount) Seaboard/Pleasant Grove
*Home: 2369 N. Halifax Road, Rocky Mount, NC 27804
(P) (252) 937-4187
Office: PO Box 277, Seaboard, NC 27876
(P) (252) 903-6519
e-Mail: pa316@juno.com

Bingham, Wm Allen (Allen) [Cindy] {Elder in Full Connection}
(Rocky Mount) Nashville
Home: 303 South First Street, Nashville, NC 27856-1416
(P) (252) 459-7328, (F) (707) 276-1505
*Office: 209 East Washington Street, P O Box 86, Nashville, NC 27856-0086
(P) (252) 459-7178, (F) (252) 459-7828
e-Mail: wabingham@nccumc.org

Bisogno, Vito (Vito) [Joan] {Part-time Local Pastor}
(Raleigh) Piney Grove
*Home: 103 Windance Court, Cary, NC 27511
(P) (919) 851-5935
e-Mail: vitobisogno@nccumc.org

Bissett, Jay W. (Jay) [Monica] {Probationary Deacon}
(Sanford) Biscoe-Bascom's Chapel
Home: P.O. Box 88, Biscoe, NC 27209-0088
(P) (910) 428-4862
*Office: P.O. Box 88, Biscoe, NC 27209-008
(P) (910) 428-1008
e-Mail: pagemem_biscoe@carolina.net

Bissette, Lester C. (Lester) [Catherine] {Retired Minister}
(Greenville) Tabernacle
*Home: PO Box 937, Bailey, NC 27807-0937
(P) (252) 235-5824

Bizzell, Jr., Henry A. (Henry) {Retired Minister}
(Fayetteville)
*Home: 203 S Church St, Newton Grove, NC 28366-7515
(P) (910) 594-0431
e-Mail: habizzell@webtr.net

Black, Bobby C. (Bob) [Marybel] {Retired Chaplain, USAF}
(Sanford)
*Home: 7017 Windham Pkwy, Prospect, KY 40059
(P) (502) 228-6075

Blackburn, Jr., H. Dean (Dean) {Probationary Member}
(Durham) Coord. of Substance Abuse Serv
*Home: PO Box 935, Chapel Hill, NC 27514
(P) (919) 545-5562
Office: CB 7470, UNC-CH, Chapel Hill, NC 27599
(P) (919) 966-2040, (F) (919) 966-3461
e-Mail: blackbrn@email.unc.edu

Blackman, David John (David) [Jaclyn] {Student Local Pastor}
(Burlington) Warrens Grove
*Home: 1500 Wesleyan Rd., Roxboro, NC 27575
(P) (336) 597-5272
Office: 1511 Wesleyan Rd., Roxboro, NC 27573
e-Mail: diiib717@hotmail.com

Blackwelder, Robert Shawn (Shawn) [Cheryl] {Student Local Pastor}
(Burlington) Palmer's Grove
*Home: 1211 Palmers Grove Church Rd, Hillsborough, NC 27278-8419
(P) (919) 732-4694
Office: 1211 Palmers Grove Church Rd, Hillsborough, NC 27278-8419
(P) (919) 644-1866
e-Mail: shawnblackwelder@yahoo.com

Blanchard, Diane Christianson (Diane) {Elder in Full Connection}
(Durham) Bethany
Home: 1712 Kirkwood Dr, Durham, NC 27705-2144
(P) (919) 471-1084
*Office: 2809 Guess Rd, Durham, NC 27705
(P) (919) 477-6659
e-Mail: carletonduke@juno.com

Blanchard, George F. (George) [Lillian] {Retired Minister}
(Fayetteville)
*Home: 3075 Emerywood Rd, Fayetteville, NC 28301
(P) (910) 486-8756, (F) (910) 486-4817
e-Mail: franklinb12@email.msn.com

Blanchard, Randy Coy (Randy) [Anabela] {Elder in Full Connection}
(Durham) Concord
*Home: 5021 Semora Rd., Roxboro, NC 27573
(P) (336) 599-7630
Office: 5021 Semora Rd., Roxboro, NC 27573-8435
(P) (336) 599-6262, (F) (336) 599-7630
e-Mail: rcblanch@charter.net

Blankenhorn, Richard R. (Dick) {Retired Minister}
(Raleigh)
*Home: PO Box 126, 400 Knollsview Drive, Fuquay-Varina, NC 27526
(P) (919) 552-1770

Blanton, Randall Marshall (Randy) [Gina] {Student Local Pastor}
(Sanford) Bynum
Home: 774 Bynum Road, Pittsboro, NC 27312
(P) (919) 542-4715
*Office: P O Box 6, Bynum, NC 27228
(P) (919) 542-4715
e-Mail: rgmblanton@earthlink.net

Bledsoe, Lisa Creech (Lisa) [Lance] {Elder in Full Connection}
(Burlington) Chapel Hill: Aldersgate
Home: 410 Ridgefield Rd., Chapel Hill, NC 27517
(P) (919) 942-2199
*Office: 632 Laurel Hill Rd, Chapel Hill, NC 27514-4214
(P) (919) 968-6231
e-Mail: aldsgate@bellsouth.net

Blue, Henry Lee (Henry) [Bessie] {Part-time Local Pastor}
(Rockingham) Fletcher's Chapel-St. Peter
*Home: 5102 Laurinburg Road, Raeford, NC 28376-7277
(P) (910) 875-4675, (F) (910) 875-7256

Blue, John Robert (John) [Linda] {Retired Minister}
(Durham)
*Home: 4315 NW 60th Terrace, Gainesville, FL 32606
(P) (352) 376-3856, (P) (352) 376-8523

Bogie, Edward F. (Ed) [Ruth] {Retired Minister}
(Durham) Retired Minister
*Home: 814 Frank Street, Roxboro, NC 27573
(P) (336) 597-9278
e-Mail: bogieplusfive@aol.com

Bone, Jesse V. (Jesse) [Mary] {Retired Minister}
(Rocky Mount)
*Home: 204 Rainbow Dr., PMB 10498, Livingston, TX 77399-2004
e-Mail: jvbone@pocketmail.com

Boone, Sidney G. (Sidney) [Katherine] {Retired Minister}
(Rocky Mount)
*Home: Croasdaile Village A337, 2600 Croasdaile Farm Pkwy, Durham, NC 27705
(P) (919) 384-3702

Bostick, Joseph K. (Joe) [Julia] {Retired Minister}
(Raleigh)
*Home: 806 Faircloth St, Raleigh, NC 27607-4014
(P) (919) 834-0814
e-Mail: jkblocks@aol.com

Bowden, Jr., R. Lawrence (Larry) [Julia Webb-Bowden] {Elder in Full Connection}
(Durham) Resurrection
Home: 8 Brower Circle, Durham, NC 27705
(P) (919) 403-9534
*Office: 4705 Old Chapel Hill Rd., Durham, NC 27707
(P) (919) 489-6552, (F) (919) 403-0676
e-Mail: LarryBowden@resurrectionumc.org

Bowman, Daniel D. (Dan) [Dolores] {Retired Minister}
(Rocky Mount)
*Home: 4814 NC Hwy 35, Conway, NC 27820-9406
(P) (252) 585-1306

Bowman, John M. (John) [Fayette] {Retired Associate Member}
(Rocky Mount)
*Home: 3020 Cranberry Ridge Dr. SW, Wilson, NC 27893-9656
(P) (252) 237-1047

Boyette, Lynwood C. (Lynwood) [Louise] {Elder in Full Connection}
(Goldsboro) Kenansville Parish
*Home: 402 Franklin St., Kenansville, NC 28349
(P) (910) 296-0416, (F) (910) 296-0416
Office: PO Box 67, Kenansville, NC 28349
(P) (910) 298-2385, (F) (800) 320-8886
e-Mail: lou402@duplinnet.com

Boykin, William Alton (Bill) [Teresa] {Elder in Full Connection}
(New Bern) Jacksonville: Celebration
*Home: 109 Lionel Ave., Jacksonville, NC 28540
(P) (910) 455-5941
Office: 109 Lionel Ave., Jacksonville, NC 28540
(P) (910) 455-3030
e-Mail: bboykin@nccumc.org

Bradshaw, Francis C. (Brad) [Sue] {Retired Minister}
(Elizabeth City)
*Home: 142 Goosefeather Lane, Southern Shores, NC 27949
(P) (252) 261-9754

Branch, Johnny H. (Johnny) [Susan] {Elder in Full Connection}
(Durham) Aldersgate
Home: 1818 Grande Oaks Place, Durham, NC 27712-2046
(P) (919) 477-0068
*Office: 1320 Umstead Road, Durham, NC 27712-2072
(P) (919) 477-0509, (F) (919) 477-9037
e-Mail: umcjhb@gte.net

Braswell, Kermit L. (Kermit) [Alice] {Retired Minister}
(Raleigh)
*Home: 4013 Brewster Dr., Raleigh, NC 27606
(P) (919) 858-7366

Braswell, William E. (Bill) [Patricia] {Elder in Full Connection}
(Raleigh) Highland
Home: 3021 Sylvania Dr., Raleigh, NC 27607-3029
(P) (919) 787-4810
*Office: 1901 Ridge Road, Raleigh, NC 27607-3143
(P) (919) 787-4240, (F) (919) 787-4251
e-Mail: bill@highlandumc.org

Brewer, Robert Wayne (Robert) {Probationary Elder}
(New Bern) EXT - Univ. of Toronto
*Home: 590 Glen Road, Troy, NC 27371
(P) (910) 576-1411
e-Mail: rbrewnc@hotmail.com

Britt, Deirdre L. (Deirdre) {Student Local Pastor}
(Durham) Longhurst
*Home: 291 Providence Rd., Roxboro, NC 27573
(P) (336) 597-4306
Office: 291 Providence Rd., Roxboro, NC 27573
(P) (336) 599-6812
e-Mail: Brittdlh@aol.com

Broadwell, A. Ray (Ray) [Melissa] {Elder in Full Connection}
(Raleigh) Fuquay-Varina
Home: 806 Academy St., Fuquay-Varina, NC 27526
(P) (919) 552-2700
*Office: 100 S. Judd Pkwy SE, Fuquay-Varina, NC 27526
(P) (919) 552-4331
e-Mail: rbroadwell@fvumc.org

Brooks, E. Ray (Ray) [Sue] {Elder in Full Connection}
(Sanford) Pleasant Hill-Mt. Carmel Charge
*Home: 1595 N. Moore Rd, Robbins, NC 27325
(P) (910) 464-3644
Office: 1535 N. Moore Rd, Robbins, NC 27325
(P) (910) 464-5300
e-Mail: hillside3@earthlink.net

Brooks, Rex Eugene (Rex) [Carolyn] {Retired Minister}
(Burlington) Orange Chapel
*Home: 1080 River Forest Rd, Rt 1, Pittsboro, NC 27312
(P) (919) 942-3578
Office: 1634 Orange Chapel Rd, Chapel Hill, NC 27513
(P) (919) 642-3578
e-Mail: rex.brooks@mindspring.com

Brown, Frances (Frances) [Keith] {Retired Other Elder}
(Rockingham) Snead's Grove
*Home: PO Box 217, Laurel Hill, NC 28351
(P) (910) 462-2221
Office: 12800 Old Wire Rd., Laurel Hill, NC 28351
(P) (910) 277-2750

Brown, James C. P. (James) [Martha] {Retired Minister}
(Rockingham)
*Home: 102 Scotia Hall, 2200 Elm Avenue, Laurinburg, NC 28352
(P) (910) 276-1871

Brown, James Stanley (Stan) [Christa] {Elder in Full Connection}
(New Bern) Oriental
Home: 6106 Raccoon Run, Oriental, NC 28571
(P) (252) 249-0229
*Office: PO Box 70, Oriental, NC 28571-0070
(P) (252) 249-0213, (F) (252) 249-0411
e-Mail: brostan@coastalnet.com

Brown, Keith (Keith) [Frances] {Retired Other Elder}
(Rockingham) Laurel Hill
*Home: PO Box 217, Laurel Hill, NC 28351
(P) (910) 462-2221
Office: PO Box 217, Laurel Hill, NC 28351
(P) (910) 462-3187
e-Mail: fran@carolina.net

Brown, Philip Sherman (Phil) [Carol] {Elder in Full Connection}
(Burlington) Bethel-Locust Hill
*Home: 6258 Park Springs Rd, Pelham, NC 27311-8843
(P) (336) 388-2489
Office: 667 Shady Grove Rd., Carthage, NC 28327-2148
(P) (910) 949-2148
e-Mail: lcmpsb@pinehurst.net

Brown, Ralph A. (Ralph) [Jeannie] {Elder in Full Connection}
(Fayetteville) Dunn: Divine Street
Home: 908 Pearsall St., Dunn, NC 28334
(P) (910) 892-2386
*Office: PO Box 816, Dunn, NC 28335
(P) (910) 892-2339, (F) (910) 892-2339
e-Mail: divinestumc@surrealnet.net

Brown, Samuel H. (Sam) [Beverly] {Retired Minister}
(Raleigh)
*Home: 6201 Montpelier Drive, Charlotte, NC 28210-4513
(P) (704) 553-9061
e-Mail: bevmb@mindspring.com

Brown, III, Vernon W. (Vernon) [Mary Anne] {Elder in Full Connection}
(New Bern) Verona
*Home: 117 Town Point Rd., Jacksonville, NC 28540
(P) (910) 938-3387
Office: 110 Town Point Rd., Jacksonville, NC 28540
(P) (910) 347-7201
e-Mail: vernonbrown@coastalnet.com

Brown, Wesley Freeland (Wes) [Jane] {Elder in Full Connection}
(Durham) Duke Div. - Associate Dean
Home: 25 Falling Water Dr., Durham, NC 27713-7729
(P) (919) 490-1339
Office: PO Box 90966, Duke University Divinity Sch, Durham, NC 27708-0966
(P) (919) 660-3456, (F) (919) 660-3405
e-Mail: wbrown@div.duke.edu

Browning, Paul C. (Paul) [Winnie] {Retired Minister}
(New Bern)
*Home: Twin Lakes Center, 3721 Luther Court, Burlington, NC 27215
(P) (336) 524-9465
e-Mail: paulandwinnie@qol.com

Brownlee, David E. (David) [Irene] {Elder in Full Connection}
(Greenville) Covenant UMC/Wellspring Ministries
Home: 208 Pineview Dr, Greenville, NC 27834
(P) (252) 756-0636
*Office: 4000 Corey Rd, Winterville, NC 28590-9260
(P) (252) 355-0123, (F) (252) 355-7053
e-Mail: davidb@connect2covenant.com

Bruno, Gail (Gail) {Student Local Pastor}
(Durham) Middleburg
*Home: PO Box 100, Middleburg, NC 27556
(P) (252) 492-1616
Office: P.O. Box 100, Middleburg, NC 27556
e-Mail: ghbruno@ncol.net

Brunson, Jesse (Jesse) [Doris] {Elder in Full Connection}
(Raleigh) Dir., Connectional Ministries
Home: 321 West Water Way, Fayetteville, NC 28301
(P) (910) 822-5754
Office: PO Box 10955, Raleigh, NC 27605
(P) (919) 832-9560, (F) (919) 834-7989
e-Mail: jbrunson@nccumc.org

Bryan, James L. (Jerry) [Margaret] {Retired Minister, NC Conference Secretary}
(Burlington)
*Home: 741 Kennette Drive, Graham, NC 27253-8214
(P) (336) 376-1123
Office: P O Box 10955, Conference Secretary's Office, Raleigh, NC 27605
(P) (919) 832-9560, (F) (919) 834-7989
e-Mail: jlbryan@nccumc.org

Bryant, Charles V. (Charles) [Wanda] {Retired Minister}
(New Bern)
*Home: 327 Wiggins Pt. Rd., Oriental, NC 28571-9251
(P) (252) 249-1669
Office: 342 J.H. McLean Road, Banner Elk, NC 28604
(P) (828) 963-9235
e-Mail: cvbryant@coastalnet.com

Bryant, Richard L. (Richard) [Katherine] {Full-time Local Pastor}
(Raleigh) Asbury - Assoc.
*Home: 136 Manhattan Ct., Cary, NC 27511
(P) (919) 460-6053
Office: 6612 Creedmoor Rd., Raleigh, NC 27613
(P) (919) 847-2818, (F) (919) 847-9605
e-Mail: rbryant@nccumc.org

Bryant, Terry A. (Terry) [Linda] {Elder in Full Connection}
(Rocky Mount) Rocky Mount: First
*Home: 3000 Coleberry Trail, Rocky Mount, NC 27804-2115
(P) (252) 451-1803
Office: 100 S Church St, Rocky Mount, NC 27804-5701
(P) (252) 977-0400, (F) (252) 977-1748
e-Mail: tbryant@firstmethodistrm.org

Buckingham, Kenneth R. (Ken) [Linda] {Elder in Full Connection}
(Wilmington) Riegelwood: Wesley
Home: 114 Green Rd, Riegelwood, NC 28456
(P) (910) 655-3348
*Office: PO Box 116, Riegelwood, NC 28456-0116
(P) (910) 655-4793
e-Mail: krbuck@prodigy.net

Buckley, Betty Ann (Betty Ann) {Diaconal Minister}
(Rocky Mount) Alpha Ministries
*Home: 621 Macon Place, Raleigh, NC 27609
(P) (919) 783-8714, (F) (919) 783-8747
Office: 621 Macon Place, Raleigh, NC 27609
(P) (919) 783-8714, (F) (919) 783-8747
e-Mail: alphajb@juno.com

Budd, Donald L. (Don) [Alta] {Part-time Local Pastor}
(Fayetteville) Cotton
*Home: 2148 Quailridge Dr., Fayetteville,, NC 28304
(P) (910) 425-1589
e-Mail: donbudd@aol.com

Budzinski, William Marvin (Bud) [Lori] {Elder in Full Connection}
(Durham) Salem (Person County)
*Home: 435 Salem Church Road, Hurdle Mills, NC 27541
(P) (336) 599-5012
Office: 933 Salem Church Road, Hurdle Mills, NC 27541
(P) (336) 599-6333, (F) (336) 599-5599
e-Mail: friartuc@gloryroad.net

Buffaloe, Janet Kennedy (Janet) [Bill] {Elder in Full Connection}
(Rockingham) Pee Dee
*Home: 201 Northam Rd, Rockingham, NC 28379-2943
(P) (910) 895-4516
Office: 201 Northam Rd., Rockingham, NC 28379
(P) (910) 895-2148
e-Mail: peedee@peoplepc.com

Bundy, David Walter (Dave) [Lynn] {Full-time Local Pastor}
(Elizabeth City) Creswell Charge
*Home: 951 Weston Rd., Creswell, North Carolina 27928
(P) (252) 797-4355, (F) (252) 797-4561
e-Mail: dbundy@inteliport.com

Bundy, Robert F. (Bob) [Inez] {Retired Minister}
(Sanford)
*Home: 25 Juniper Creek Blvd., Pinehurst, NC 28374
(P) (910) 295-9276

Bunn, Paul G. (Paul) [Dot] {Retired Minister}
(Rockingham)
*Home: 301 Hylan Avenue, Hamlet, North Carolina 28345-2427
(P) (910) 582-0794
e-Mail: pgb13@etinternet.net

Burnette, Renee (Renée) [Jim Coble] {Probationary Elder}
(Burlington) Burlington Circuit
*Home: 1421 Bethel Methodist Ch Rd, Burlington, NC 27217
(P) (336) 584-8646
Office: 1421 Bethel Methodist Ch Rd, Burlington, NC 27217
(P) (336) 584-8646
e-Mail: rburnette@nccumc.org

Burns, Jr., Donald E. (Don) [Sandra S.] {Part-time Local Pastor}
(Sanford) Sandhills Charge
*Home: P O Box 221, Jackson Springs, NC 27281
(P) (910) 673-1991 (P) (910) 673-3756

Burns, William A. (William) {Student Local Pastor}
(Burlington) Lea's Chapel
*Home: 4940 Leasburg Rd, Roxboro, NC 27573-8928
(P) (336) 597-5796 (P) (336) 597-4257

Burnside, Jr., Hobart W. (Hobie) [Mary Jane] {Retired Minister}
(Goldsboro) Micro-Fellowship
*Home: 5031 Princeton-Kenly Rd., Kenly, NC 27542-9569
(P) (919) 284-4530

Burrus, Carolyn H. (Carolyn) {Probationary Elder}
(Durham) CPE Program - Duke Univ. Hospital
*Home: 405 Chatham Drive, Chapel Hill, NC 27516
e-Mail: chb3@duke.edu

Bushell, John R. (John) [Stella] {Retired Other Elder}
(Sanford) Ether
*Home: P.O. Box 156, 209 Ether Road, Ether, NC 27247
(P) (910) 428-2272
Office: Post Office Box 156, Ether, NC 27247
(P) (910) 428-4007
e-Mail: revone@mc-online.net

Butner, III, Rufus Ernest (Rufus) [Lucia] {Elder in Full Connection}
(Raleigh) Westover
*Home: 1212 Deboy St, Raleigh, NC 27606-1718
(P) (919) 851-4545
Office: 300 Powell Dr, Raleigh, NC 27606-1317
(P) (919) 851-4431, (F) (919) 851-4433
e-Mail: Westover300@juno.com

Butson, John D. (John) [Shari] {Elder in Full Connection}
(Rocky Mount) Conway
Home: P O Box 326, 211 South Church, Conway, NC 27820-0326
(P) (252) 585-1984
*Office: PO Box 326, Conway, NC 27820-0326
(P) (252) 585-1984e-Mail: jdbutson@yahoo.com

Byassee, Jason (Jason) [Jaylynn] {Part-time Local Pastor}
(Burlington) Shady Grove
*Home: 4385 Blanch Rd., Blanch, NC 27212

Byassee, Jaylynn Warren (Jaylynn) [Jason] {Full-time Local Pastor}
(Burlington) New Hope-Purley Charge
*Home: 4385 Blanch Road, Blanch, NC 27212
(P) (336) 694-4020
e-Mail: jaylynn@person.net

Byers, II, Leonard C. (Len) [Denise] {Elder in Full Connection}
(Burlington) Director of Pastoral Care
Home: 804 Churchill Drive, Shelby, North Carolina 28150
(P) (704) 484-1620
Office: 201 East Grover St., Shelby, NC 28150
(P) (704) 487-3855, (F) (704) 487-3037
e-Mail: lbyers@carolinashealthcare.org

Byram, Roberta Gail (Roberta) [Tim] {Part-time Local Pastor}
(Raleigh) Horne Memorial - Assoc.
*Home: 9313 Naples Ct., Raleigh, NC 27617
(P) (919) 544-9742
Office: PO Box 475, Clayton, NC 27520
(P) (919) 553-6464
e-Mail: rbyram@nc.rr.com

Byrd, Douglas L. (Douglas) [Carolyn] {Retired Minister}
(Raleigh)
*Home: 4909 Deer Garden Ct, Raleigh, NC 27606-4336
(P) (919) 851-1595
e-Mail: dbyrd7@nc.rr.com

Byrd, Nathan H. (Nathan) [Jackie] {Retired Minister}
(Burlington)
*Home: PO Box 1868, Banner Elk, NC 28604-1868
(P) (828) 898-6687
e-Mail: byrdbannerek.skybest.com

Calhoun, Anthony D. (Tony) [Leanne] {Elder Member of Other Conference}
(New Bern) Harlowe-Oak Grove
*Home: 5129 Hwy 101, Newport, NC 28570
(P) (252) 447-1779 (P) (252) 447-1779

Calhoun, Leanne (Leanne) [Tony] {Elder Member of Other Conference}
(New Bern) Harker's Island
Home: 5129 NC Hwy 101, Newport, NC 28570
(P) (252) 447-1779, (F) (252) 447-1779
*Office: PO Box 307, Harker's Island, NC 28531
(P) (252) 728-4368, (F) (252) 728-7015

Cameron, Angus McKay (Angus) [Kay] {Retired Minister}
(Sanford)
*Home: 459 Romine Pike Rd, Siler City, NC 27344-6697
(P) (919) 742-2567

Cameron, Hugh H. (Hugh) [Maryella] {Elder in Full Connection}
(Fayetteville) First-Clinton
*Home: 407 Pineview Rd, Clinton, NC 28328-2126
(P) (910) 592-2710
Office: Box 800, Clinton, NC 28329-0800
(P) (910) 592-2035, (F) (910) 592-8836
e-Mail: fumc@intrstar.net

Campbell, Curtis W. (Curtis) [Lori] {Elder in Full Connection}
(Wilmington) Wesleyan Chapel-Scott's Hill
Home: 204 Gun Raven Ln, Wilmington, NC 28411
(P) (910) 686-5024
*Office: 10255 US Highway 17N, Wilmington, NC 28411
(P) (910) 686-4041
e-Mail: CCAMPBELL4 @ec.rr.com

Campbell, Dennis Marion (Dennis) [Leesa] {Elder in Full Connection}
(Durham) Headmaster, Woodberry Forest School
*Home: The Residence,Woodberry Forest School, Woodberry Forest, VA 22989
(P) (540) 672-2045
Office: Woodberry Forest School, Woodberry Forest, VA 22989
(P) (540) 672-6000, (F) (540) 672-9254
e-Mail: dennis_campbell@woodberry.org

Campbell, Elizabeth (Lib) [Tom] {Probationary Elder}
(Raleigh) Cary: Saint Francis - Assoc.
Home: 800 Lakestone Drive, Raleigh, NC 27609
(P) (919) 781-3728, (F) (919) 781-1841
*Office: 2965 Kildaire Farm Rd., Cary, NC 27511
(P) (919) 362-1666, (F) (919) 362-1691
e-Mail: libcamp@nc.rr.com

Capps, Clingman C. (Cling) [Pat] {Retired Minister}
(New Bern)
*Home: 2101 Richardson Dr, Reidsville, NC 27320-5910
(P) (336) 349-2617
Office: 2600 Croasdaile Farm Parkway, Pavilion Room 244, Durham, NC 27705
(P) (919) 384-2293

Carden, Billy M. (Billy) [Peggy] {Retired Minister}
(Durham)
*Home: 133 Tanglewood Shores Rd., Hyco Lake, Semora, NC 27343
(P) (336) 599-8716

Carlson, Cathy (Cathy) {Affiliate Member}
(Durham) Louisiana Conference
Home: 1025 W Markham Ave, Durham, NC 27701-1528
(P) (919) 688-0859, (F) (919) 956-7797
*Office: 1025 W. Markham Ave., Durham, NC 27701
(P) (919) 688-0859, (F) (919) 956-7797
e-Mail: CommuniMedia@Juno.com

Carpenter, Jr., Robert L. (Bob) [Judy] {Elder in Full Connection}
(Rockingham) Cordova
Home: 132 Ledbetter St., Cordova, NC 28330
(P) (910) 895-4836
*Office: PO Box 279, Cordova, NC 28330
(P) (910) 997-5492

Carson, W. Eric (Eric) [Melissa] {Retired Minister}
(Raleigh)
*Home: 3208 Craven Dr, Raleigh, NC 27609
(P) (919) 782-7289
e-Mail: wericandmelissa@aol.com

Carter, III, G. Rosser (Ross) [Sarah] {Elder in Full Connection}
(Burlington) Faith
Home: 1803 Harriet Dr, Burlington, NC 27215-3440
(P) (336) 227-0846
*Office: 1732 W Davis St, Burlington, NC 27215-1902
(P) (336) 226-2991e-Mail: rcarter@nccumc.org

Carter, Sr., Theodore V. (Ted) [Bertha] {Retired Minister}
(Raleigh)
Home: 4415 Viewmont Dr., Raleigh, NC 27610
(P) (919) 834-4483
Office: PO Box 14047, Raleigh, NC 27620-4047

Cash, Warren S. (Warren) [Rose] {Associate Member}
(Rocky Mount) Zion
*Home: PO Box 548, 406 Division Street, Norlina, NC 27563-0548
(P) (252) 456-3435
Office: PO Box 548, Norlina, NC 27563-0548
(P) (252) 456-3566
e-Mail: zionumc@ncol.net

Casteel, Joseph W. (Joe) [Wanda] {Elder in Full Connection}
(Sanford) Siler City: First
Home: 522 W. Glendale St, Siler City, NC 27344-3860
(P) (919) 742-3707
*Office: PO Box 212, Siler City, NC 27344-0212
(P) (919) 742-2722, (F) (919) 663-5640
e-Mail: jcast@chatham.net

Castle, Gerald Stephen (Steve) [Patti] {Full-time Local Pastor}
(Rocky Mount) Enfield Charge
Home: 111 North Church Street, Enfield, NC 27823
(P) (252) 445-5983, (F) (252) 445-5983
*Office: PO Box 115, 111 North Church Street, Enfield, NC 27823-0115
(P) (252) 445-5983
e-Mail: castlecountry@msn.com

Catlett, Dianne (Dianne) [Roy] {Part-time Local Pastor}
(Greenville) Stokes Charge
*Home: 105 Dudley Place, Washington, NC 27889-3156
(P) (252) 975-2671
Office: P.O. Box 182, Stokes, NC 27884-0182
e-Mail: r-n-dcat@coastalnet.com

Cauley, Marty Jeffrey (Marty) [Julie] {Elder in Full Connection}
(Fayetteville) Trinity
Home: 1141 Chestnut Wood Drive, Fayetteville, NC 28314
(P) (910) 426-7977
*Office: 6974 Raeford Rd., Fayetteville, NC 28304
(P) (910) 864-0632, (F) (910) 864-8382
e-Mail: pastormjc@aol.com

Caviness, Jr., James W. (James) [Jackie] {Associate Member}
(Fayetteville) Union
*Home: 1075 Kramer Rd., Lillington, NC 27546-9640
(P) (910) 893-3789
Office: 1075 Kramer Rd., Lillington, NC 27546-9640
(P) (910) 893-3847

Chaffin, J. Claude (Claude) [Lucille] {Retired Minister}
(Sanford)
*Home: 6980 NC HWY 705 South, Robbins, NC 27325-7614
(P) (910) 948-2483 (P) (910) 948-2663
e-Mail: k4cwz@pinehurst.net

Chandler, Daniel Ross (Daniel) {Retired Minister}
(Durham)
*Home: PO Box 953, Evanston, IL 60204-0953
Home: 1929 Sherman Ave., Evanston, IL 60201
(P) (847) 492-1918

Chandler, George P. (Pat) [Tona] {Retired Other Elder}
(Fayetteville)
*Home: 2455 Myrtle Beach Hwy, Sumter, SC 29153-8939

Chandler, Larry Michael (Larry) [Beverly] {Student Local Pastor}
(Rockingham) Pleasant Grove
*Home: 2757 Union School Rd., Rowland, NC 28383
(P) (910) 521-0832
Office: 2757 Union School Rd, Rowland, NC 28383
e-Mail: revlarry@carolina.net

Cheasty-Miller, Patrice (Patrice) [Gary] {Elder in Full Connection}
(Durham) St. Paul
Home: 513 Hardscrabble Dr, Hillsborough, NC 27278-9767
(P) (919) 471-5055, (F) (919) 471-5065
*Office: 2700 N. Roxboro Rd., Durham, NC 27704-4352
(P) (919) 220-2458, (F) (919) 471-5065
e-Mail: clergywm@aol.com

Check, John Michael (John) [Sheryl] {Elder in Full Connection}
(Rocky Mount) Saint Paul
Home: 225 Mayfair Dr., Rocky Mount, NC 27804
(P) (252) 451-9350
*Office: PO Box 7187, Rocky Mount, NC 27804-0187
(P) (252) 443-3468, (F) (252) 443-0468
e-Mail: jmcheck1@msn.com

Cheezem, Clyde B. (Clyde) [Sherry] {Retired Minister}
(New Bern) Salter Path
Home: 911 Lake n' Shore Dr, Morehead City, NC 28557-6316
(P) (252) 726-2682
*Office: P O Box 70, Salter Path, NC 28575-0070
(P) (252) 247-3253

Cherry, Corbin L. (Corbin) {Elder in Full Connection}
(Elizabeth City) Chaplain, VA Medical Center
*Home: 245 Morningsun Ave., Mill Valley, CA 94941-3503
(P) (415) 388-8221 (P) (415) 221-4810

Chou, Lily Ker (Lily) [Leland LiChung Chou] {Elder in Full Connection}
(Wilmington) Fifth Avenue
Home: 5615 Woodridge Rd., Willmington, NC 28409-3946
(P) (910) 392-9731
*Office: 409 S. 5th Ave., Willmington, NC 28401-2621
(P) (910) 763-2621
e-Mail: 5avenue@Bellsouth.net

Chrismon, Sr., Harold M. (Pete) [Jackie] {Retired Minister}
(Raleigh)
*Home: 1410 Laura Duncan Rd, Apex, NC 27502-1538
(P) (919) 362-1430

Christian, Robert S. (Robert) [Kathryn] {Elder in Full Connection}
(Fayetteville) Professor, Methodist College
Home: 319 Kenwood Drive, Fayetteville, NC 28311-1325
(P) (910) 488-8944
*Office: Methodist College, 5400 Ramsey Street, Fayetteville, NC 28311
(P) (910) 630-7071, (F) (910) 630-7679
e-Mail: robertc@methodist.edu

Clark-Dickens, Kathy A. (Kathy) [Van] {Elder in Full Connection}
(New Bern) Chaplain, Anne Arundel Medical Ctr.
*Home: 1743 Westmoreland Tr., Annapolis, MD 21401
e-Mail: kdickens@annap.infi.net

Clarke, Holt A. (Holt) [Jackie] {Elder in Full Connection}
(Elizabeth City) Hatteras UM Charge
*Home: PO Box 800, 57654 Hwy 12, Hatteras, NC 27943-0800
(P) (252) 986-2254, (F) (252) 986-1180
Office: PO Box 310, Hatteras, NC 27943-0310
(P) (252) 986-2149, (F) (252) 986-1180
e-Mail: theclarkeclan@earthlink.net

Clarke, W. Thomas (Tom) [Alexanne] {Retired Minister}
(Elizabeth City) Incapacity Leave
*Home: PO Box 754, Wanchese, NC 27981
(P) (252) 473-6229
e-Mail: obxduke1@aol.com

Clayton, Richard T. (Rick) [Joy] {Elder in Full Connection}
(Raleigh) Cary: St. Francis
Home: 109 Piperwood Dr, Cary, NC 27511
(P) (919) 363-1787
*Office: 2965 Kildaire Farm Rd., Cary, NC 27511
(P) (919) 362-1666, (F) (919) 362-1691
e-Mail: ricclay@nc.rr.com

Clayton, Tracy (Tracy) {Probationary Elder}
(Rockingham) St. Pauls
*Home: 519 N Wilkinson Drive, St. Pauls, NC 28384
(P) (910) 865-4226 (P) (910) 865-4301
e-Mail: tracyclayton@earthlink.net

Clayton, William Mark (Mark) [Kim] {Probationary Elder}
(Rocky Mount) Jerusalem-Warren Plains
*Home: P O Box 355, 201 North Street, Norlina, NC 27563
(P) (252) 456-2231
Office: PO Box 355, Norlina, NC 27563
e-Mail: mkclayton@ncol.net

Clements, William E. (Bill) {Elder in Full Connection}
(Elizabeth City) Gatesville Charge
*Home: P O Box 43, 308 Main St., Gatesville, NC 27938-0043
(P) (252) 357-0354, (F) (252) 357-0354
Office: PO Box 43, Gatesville, NC 27938-004
(P) (252) 357-0354, (F) (252) 357-0354
e-Mail: bclements@nccumc.org

Clift, David S. (David) [Libby] {Elder in Full Connection}
(Elizabeth City) Duck
Home: 252 Hillcrest Drive, Southern Shores, NC 27949-3112
(P) (252) 261-3813
*Office: PO Box 8010, Duck, NC 27949-8010
(P) (252) 261-1525, (F) (252) 261-0828
e-Mail: duckumc@mindspring.com

Cline, John M. (John) [Alice] {Retired Minister}
(Raleigh)
*Home: 2713 Wycliff Rd, Raleigh, NC 27607-3032
(P) (919) 787-2030
e-Mail: ascjmcx@aol.com

Clyburn, M. Claire (Claire) {Elder in Full Connection}
(Greenville) Snow Hill: Calvary Memorial
*Home: 109 W Greene St., Snow Hill, NC 28580-1431
(P) (252) 747-3723
Office: PO Box 445, Snow Hill, NC 28580-0445
(P) (252) 747-3360, (F) (252) 747-3360
e-Mail: mcc@coastalnet.com

Cobb, Jr., Arnold Gene (Gene) {Elder in Full Connection}
(Raleigh) Louisburg
Home: 406 N. Main St, Louisburg, NC 27549
(P) (919) 496-3479
*Office: P O Box 667, Louisburg, NC 27549
(P) (919) 496-3736, (F) (919) 496-0406
e-Mail: lumcrev@aol.com

Coburn, Charles Cameron (Cam) [Sheryl] {Part-time Local Pastor}
(Greenville) Bell Arthur Circuit
*Home: PO Box 183, Falkland, NC 27827
(P) (252) 752-8221
e-Mail: youthleader368@yahoo.com

Coffman, Laurie Hays (Laurie) [Stan] {Elder in Full Connection}
(Durham) Dur - Calvary
Home: 906 Leon St, Durham, NC 27704-4130
(P) (919) 220-6055
*Office: 304 E Trinity Ave, Durham, NC 27701-1947
(P) (919) 688-7138, (F) (919) 688-7138
e-Mail: revlhc@juno.com

Coile, James H. (Jim) [Sara] {Retired Minister}
(New Bern)
*Home: 3308 Huntmaster Road, New Bern, NC 28562-6624
(P) (252) 633-5816
e-Mail: jamescoile@vol.com

Cole, Lisa Brown (Lisa) [Billy] {Elder in Full Connection}
(Durham) Duke Mem. - Associate
Home: 8 Pedestal Rock La., Durham, NC 27712
(P) (919) 620-9254
*Office: 504 W Chapel Hill St, Durham, NC 27701-3102
(P) (919) 683-3467, (F) (919) 682-3349
e-Mail: lisacole@dukememorial.org

Collier, Jr., M. Bailey (M.B.) [Norma Walters] {Elder in Full Connection}
(Durham) Dukes Chapel
Home: 7272 Hurdle Mills Rd., Hurdle Mills, NC 27541-9424
(P) (336) 364-2317
*Office: 807 Old Oxford Rd, Durham, NC 27704-2213
(P) (919) 220-1056
e-Mail: mbmooseangel@hotmail.com

Collins, Gayla Estes (Gayla) [Burnie] {Elder in Full Connection}
(Raleigh) Wake Forest
Home: 903 South Main Street, Wake Forest, NC 27587-9277
(P) (919) 556-3653, (F) (91) 556-1465
*Office: 905 South Main Street, Wake Forest, NC 27587-9277
(P) (919) 556-2239, (F) (91) 556-1465
e-Mail: gayla@nccumc.org

Collins, Sidney Alton (Sid) [Kathryn] {Associate Member}
(Rockingham) West Rockingham
*Home: 138 Gibson Dr., Rockingham, NC 28379-6970
(P) (910) 895-3135
Office: 217 W. US Hwy. 74, Rockingham, NC 28379
(P) (910) 895-9986
e-Mail: scollins18@carolina.rr.com

Collins, Sylvia (Sylvia) {Probationary Elder}
(Raleigh) Triangle Native American
*Home: 3110 Tryon Rd., Raleigh, NC 27603
(P) (919) 833-7219 (P) (919) 829-9267
e-Mail: TNAUMC@msn.com

Collins, Thomas A. (Tom) [Anne] {Retired Minister}
(Durham)
*Home: 5 Aldersgate Ct., Durham, NC 27705
(P) (919) 384-2017, (F) (919) 384-2701
e-Mail: tcollins@bigzoo.net

Colon-Emeric, Edgardo A. (Edgardo) [Cathleen] {Elder in Full Connection}
(Durham) Duke Univ. PhD Candidate
Home: 4121 Trevor Cir., Durham, NC 27705
*Office: 504 W. Chapel Hill St, Durham, NC 27701-3102
(P) (919) 682-3759, (F) (919) 682-3349

Compton, Stephen Charles (Steve) [Lala] {Elder in Full Connection}
(Raleigh) Congregational Development
Home: 4517 Laurel Hills Rd, Raleigh, NC 27612-5422
(P) (919) 781-9354
Office: PO Box 10955, Raleigh, NC 27605-0955
(P) (919) 832-9560, (F) (919) 834-7989
e-Mail: scompton@nccumc.org

Connelly, Joey Darnell (Joe) [Beverly] {Elder Member of Other Conference}
(Raleigh) Celebration
*Home: 3328 Forest Mill Circle, Raleigh, North Carolina 27616
(P) (919) 217-1557
Office: 2808 S. Wilmington Street, Raleigh, NC 27603
(P) (919) 829-5490, (F) (919) 829-5491
e-Mail: pastorconnelly@juno.com

Conner, Sandra J. (Rose) {Elder in Full Connection}
(Raleigh) Mt. Zion
*Home: 15772 NC 50 W, Garner, NC 27529
(P) (919) 772-0720
Office: 15772 NC 50 W, Garner, NC 27529
(P) (919) 772-8415
e-Mail: revrose@mountzion-umc.org

Cook, Charles M. (Chuck) [Glenda] {Elder in Full Connection}
(Durham) Henderson: First
Home: 371 Hillcrest Dr., Henderson, NC 27536-3848
(P) (252) 438-4162
*Office: 114 Church St., Henderson, NC 27536-4227
(P) (252) 438-8791, (F) (252) 43-8804
e-Mail: ccook@ncol.net

Cook, Irving E. (Irving) [Evelyn] {Retired Minister}
(New Bern) Retired
*Home: 3020 Market St., Newport, NC 28570
(P) (252) 223-3314

Cope, Roger D. (Roger) [Joy] {Elder in Full Connection}
(Greenville) Grifton/Webb Chapel
Home: PO Box 416, Grifton, NC 28530-0416
(P) (252) 524-5382
*Office: PO Box 416, Grifton, NC 28530-0416
(P) (252) 244-1088
e-Mail: cn2626@abaco.coastalnet.com

Coppock, Michael (Michael) {Full-time Local Pastor}
(Sanford) St. Luke - Assoc.
Home: 2501 Castleton Dr., Sanford, NC 27330
(P) (919) 776-6272
*Office: 2916 Wicker St., Sanford, NC 27330-7655
(P) (919) 776-2012
e-Mail: mcoppock@saintlukeumc.org

Cottingham, John G. (John) [Anita] {Retired Minister}
(Rockingham)
*Home: 300 Pecan Lane, Laurinburg, NC 28352
(P) (910) 276-2659
e-Mail: jgcawc@carolina.net

Cottingham, III, William T. (Bill) [Jana] {Elder in Full Connection}
(Wilmington) Wilmington: Trinity
Home: 3312 Amber Drive, Wilmington, NC 28409
(P) (910) 397-0805
*Office: 1403 Market Street, Wilmington, NC 28401
(P) (910) 762-3316, (F) (910) 457-6653
e-Mail: trintumc@bellsouth.net

Covington, Jr., J. Quinton (Quinton) [Karen] {Elder in Full Connection}
(Rockingham) Central, East Laurinburg
Home: 11280 Lytch Dr., P. O. Box 806, Laurinburg, NC 28353-0806
(P) (910) 276-9191
*Office: PO Box 806, Laurinburg, NC 28353-0806
(P) (910) 276-8881, (F) (910) 276-8881
e-Mail: qcovingt@bellsouth.net

Cox, Patricia Tripp (Patricia) {Full-time Local Pastor}
(Greenville) Belhaven: Trinity
*Home: 477 E Main St, Belhaven, NC 27810
(P) (252) 943-2684, (F) (252) 943-6623
Office: 491 E Main St., Belhaven, NC 27810
(P) (252) 943-2684, (F) (252) 943-6623
e-Mail: patriciac@gotricounty.com

Cox, Richard Lewis (Rich) {Elder in Full Connection}
(Durham) Dean for Residential Life, Duke University
*Home: 2523 Sevier St, Durham, NC 27705-5818
Office: PO Box 90600, Durham, NC 27708-0600
(P) (919) 684-3254, (F) (919) 684-8217

Crabtree, John William (John) [Gayle] {Student Local Pastor}
(Durham) Marrow's Chapel
*Home: P O Box 296, Bullock, NC 27507
(P) (919) 603-1605
Office: 9151 Tilley Rd, Bullock, NC 27507
e-Mail: revcrab@hopeforhealing.org

Craig, Robert B. (Bob) [Glenda] {Full-time Local Pastor}
(New Bern) Incapacity Leave
*Home: 164 Cherokee Drive, Newport News, VA 23602-4466
(P) (757) 886-1524, (F) (757) 246-8319
e-Mail: robert121437@earthlink.net

Crandall, Margaret (Maggie) [Richard] {Probationary Elder}
(Burlington) Burlington - Grace
Home: 1920 S. Lakeshore Drive, Chapel Hill, NC 27514
(P) (919) 929-5869, (F) (919) 967-9135
*Office: 1899 Wilkins St., Burlington, NC 27514
(P) (336) 226-0785
e-Mail: mcrandall@nc.rr.com

Crane, Larry D. (Larry) [Katie] {Full-time Local Pastor}
(Goldsboro) Pine Forest
Home: 720 NC 581 S., Goldsboro, NC 27530
(P) (919) 736-1910
*Office: 867 NC Hwy 581 S., Goldsboro, NC 27530
(P) (919) 735-5161, (F) (919) 735-3448
e-Mail: pfumc@goldsboro.net

Crank, Sr., Stewart Allen (Stew) [Marty] {Elder in Full Connection}
(Durham) Allensville-Trinity Charge
*Home: 80 Dirgie Mine Rd, Roxboro, NC 27574
(P) (336) 599-2820 (P) (336) 599-2820
e-Mail: thecranks@earthlink.net

Creech, C. McGee (McGee) [Leatrice] {Retired Minister}
(Goldsboro)
*Home: 695 LaGrange Road, LaGrange, NC 28551-8579
(P) (919) 778-2272

Cribb, Dalma G. (Dalma) [Arron] {Part-time Local Pastor}
(Wilmington) Peace
Home: 7447 Joe Brown Hwy. S., Chadbourn, N. C. 28431
(P) (910) 653-5743
*Office: 4442 Red Hill Rd, Whiteville, NC 28472
e-Mail: dcribb@intrstar.net

Cribb, Jerry W. (Jerry) [Michele M.] {Elder in Full Connection}
(Elizabeth City) Ahoskie
Home: 102 Pembroke Ave S., Ahoskie, NC 27910-2942
(P) (252) 332-3738
*Office: P O Box 665, Ahoskie, NC 27910-0665
(P) (252) 332-2203e-Mail: jcribb@ahoskienc.com

Crotwell, Helen G. (Helen) {Retired Minister}
(Durham)
*Home: 608 Antioch Rd, Cordele, GA 31015-9735
(P) (229) 273-5940

Crouch, Robert H. (Bob) [Peggie] {Part-time Local Pastor}
(Sanford) Roseland
*Home: #7 Stonesthrow, West End, North Carolina 27376
(P) (910) 673-2821, (F) (910) 673-0615
Office: 181 Rose Ridge Rd., Aberdeen, NC 28315
e-Mail: bcrouch@pinehurst.net

Crowder, William R. (Bill) [Edith] {Retired Minister}
(Burlington)
*Home: 1121 Eagle Rd., Greensboro, NC 27407-4055
(P) (336) 854-8817

Crowe, John Marshall (John) [Donna] {Elder in Full Connection}
(Goldsboro) Bethel (Wayne Co.)
*Home: 295 LaGrange Rd., LaGrange, NC 28551
(P) (919) 778-3502
Office: 1882 Hood Swamp Rd., LaGrange, NC 28551
(P) (919) 778-5292
e-Mail: drcrowe@nccumc.org

Crum, John H. (Jack) [Kay] {Retired Minister}
(Raleigh)
Home: Ways End on Lake Gaston, Littleton, NC 27850
(P) (252) 586-3435
Office: 1799 Golf Course Rd., Littleton, NC 27850-9389
(P) (252) 586-3435, (F) (252) 586-3435
e-Mail: crum@telpage.net

Crutchfield, Gilbert W. (Gilbert) {Retired Minister}
(Raleigh)
*Home: 2600 Croasdaile Farm Pkway C-224, Durham, NC 27705-3843
(P) (919) 384-3755

Culberson, J. Victor (Vic) [GiGi] {Elder in Full Connection}
(Elizabeth City) Moyock
Home: 138 Camellia Dr., Moyock, NC 27958-0267
(P) (252) 435-6211, (F) (252) 435-2815
*Office: PO Box 267, Moyock, NC 27958
e-Mail: ncculbersons@nccumc.org

Cummings, Jimmy F. (Jimmy) [Dee] {Retired Associate Member}
(Rockingham) Beauty Spot
*Home: P O Box 702, Lumberton, NC 28359
(P) (910) 671-0166
Office: PO Box 702, Lumberton, NC 28359
(P) (910) 422-3893
e-Mail: cummings@carolina.net

Cummings, S. Dufrene (Dufrene) [Peggy] {Elder in Full Connection}
(New Bern) Midway/Bethlehem
*Home: 2757 Union Chapel Road, Pembroke, NC 28372
(P) (910) 521-0748
Office: P.O. Box 48, Stella, NC 28582
(P) (252) 393-2698
e-Mail: dufrenec@ncfreedom.net

Cummings, Simeon F. (Simeon) [Maude] {Retired Minister}
(Rockingham)
*Home: PO Box 725, Pembroke, NC 28372-0725
(P) (910) 521-8164

Cummings, William Edward (Bill) [Edna] {Retired Minister}
(Rockingham) New Zion
*Home: 5498 Richwood Ct., Fayetteville, NC 28314-5498
(P) (910) 867-2902, (F) (910) 867-4679
(P) (910) 738-7600, (F) (910) 738-7678
e-Mail: mtolive2000@acninc.net

Cummings-Woriax, Carolyn (Carolyn) [Frank] {Elder in Full Connection}
(Greenville) Jerusalem
*Home: P.O. Box 69, Pembroke, NC 28372-0069
(P) (919) 52-007
Office: PO Box 69, Pembroke, NC 28372-006
(P) (910) 521-0072, (F) (910) 52-558
e-Mail: ccumworx@earthlink.net

Currin, Douglas Brian (Doug) [Connie] {Elder in Full Connection}
(Wilmington) Wellspring
*Home: 4208 Brinkman Drive, Wilmington, NC 28405
(P) (910) 392-3425
Office: PO Box 12284, Wilmington, NC 28405
e-Mail: dbcurrin@juno.com

Curtis, M. Dale (Dale) [Bettsy] {Probationary Deacon}
(New Bern) Richlands UMC
Home: POBox 308, Richlands, NC 28574
(P) (910) 324-3665
*Office: PO Box 308, Richlands, NC 28574-0308
(P) (910) 324-5464, (F) (910) 633-2705
e-Mail: lighthouse@gilbralter.net

Cyr, Ronald Dale (Ron) {Elder in Full Connection}
(Greenville) Clinical Chap., Caswell Center
*Home: 902 Cameron Dr., Kinston, NC 28501
(P) (252) 523-8709
Office: Caswell Center, 2415 W. Vernon Ave., Kinston, NC 28504-3321
(P) (252) 208-4016
e-Mail: roncyr@juno.com

Danek, Thomas A. (Tom) [Frankie] {Retired Minister}
(Sanford)
*Home: 981 Old Graham Road, Pittsboro, NC 27312
(P) (919) 542-3686
e-Mail: t.a.d@mindspring.com

Daniel, David E. (David) [Ivor (Dee Dee)] {Retired Minister}
(Raleigh)
*Home: 5612 Heartland, Midland, TX 79707
(P) (915) 498-5171
Office: Pres., Midland College, Midland, TX 79705
(P) (915) 685-4520, (F) (915) 685-4522
e-Mail: ded@midland.cc.tx.us

Daniel, Donald (Donald) [Carol] {Full-time Local Pastor}
(Rockingham) Ellerbe
Home: 123 Ballard St., Ellerbe, North Carolina 28338-0340
(P) (910) 652-6201
*Office: P.O. Box 340, Ellerbe, North Carolina 28338-0340
(P) (910) 652-6201

Daniel, M. Francis (Francis) [Gail] {Elder in Full Connection}
(Greenville) Kinston:Queen Street
Home: 1206 Woodberry Rd, Kinston, NC 28501-2643
(P) (252) 523-2441
*Office: P O Box 508, Kinston, NC 28502-0508
(P) (252) 527-2119, (F) (252) 527-9343
e-Mail: qsumc@mail.icomnet.com

Daniels, Franklin D. (Frank) [Marjorie] {Retired Minister}
(Fayetteville)
*Home: PO Box 157, Falcon, NC 28342
(P) (910) 980-1541
e-Mail: frontst@intrstar.net

Daniels, James Harold (J. H.) [Frances] {Probationary Member}
(Elizabeth City) Windsor Charge
*Home: 407 South Queen Street, Windsor, NC 27983-1317
(P) (252) 794-2112
Office: PO Box 238, Windsor, NC 27983-3785
e-Mail: jhdaniels54@hotmail.com

Davenport, Kenneth Leroy (Ken) [Rosie] {Probationary Elder}
(Greenville) Hyde County Cooperative Parish
Home: 21600 US 264, Swan Quarter, NC 27885
(P) (252) 926-0104
*Office: 21600 US 264, Swan Quarter, NC 27885
(P) (252) 926-0104
e-Mail: Pastorport@aol.com

Davenport, Laura S. (Laura) {Retired Diaconal Minister}
(Rocky Mount)
*Home: 109 Whitehead Ave NE, Wilson, NC 27893-3713
e-Mail: laurann_davenport@yahoo.com

Davidson, Barney L. (Barney) [Donna] {Retired Minister}
(Raleigh)
*Home: 519 S Harrison Ave, Cary, NC 27511-3250
(P) (919) 481-1022

Davis, Donnie G. (Donnie) [Barbara] {Retired Associate Member}
(Rockingham)
*Home: 239 Bowers Lane, Ellerbe, NC 28338-9305
(P) (910) 652-2707

Davis, Eldrick R. (Eldrick) [Rematha L.] {Elder in Full Connection}
(Fayetteville) Harry Hosier
*Home: 690 Marble Ct, Fayetteville, NC 28311-1924
(P) (910) 822-4607, (F) (910) 822-4044
Office: 6201 Milford Rd, Fayetteville, NC 28303-2639
(P) (910) 864-6019
e-Mail: edavis9133@aol.com

Davis, G. Derik (Derik) {Full-time Local Pastor}
(Burlington) Center
Home: 9203 Center Church Rd., Snow Camp, NC 27349-9701
(P) (336) 376-8032
*Office: 9204 Center Church Road, Snow Camp, North Carolina 27349
(P) (336) 376-9376, (F) (336) 376-5221
e-Mail: ddavis4223@aol.com

Davis, Gerry G. (Gerry) [Carolyn] {Elder in Full Connection}
(Raleigh) Ebenezer
*Home: 5012 Rock Quarry Rd, Raleigh, NC 27610-5314
(P) (919) 779-0515
Office: 6015 Rock Quarry Rd., Raleigh, NC 27610
(P) (919) 661-0624, (F) (919) 661-2619
e-Mail: gerrydavis@nccumc.org

Davis, H. Charles (Charles) [Anne] {Retired Minister}
(Rocky Mount)
*Home: 3417 Winstead Rd., Rocky Mount, NC 27804
(P) (252) 937-6099, (F) (252) 937-6099
e-Mail: hcdavis007@aol.com

Davis, Herman Fred (Fred) [Polly] {Retired Minister}
(Wilmington) Retired
*Home: PO Box 955, Elizabethtown, NC 28337-0955
(P) (910) 862-8460

Davis, Jefferson W. (Jeff) [Jean] {Retired Local Pastor}
(Sanford) Retired Local Pastor
*Home: PO Box 192, Lemon Springs, NC 28355-0192
(P) (919) 776-3047

Davis, Michael A. (Mike) [Karen] {Elder in Full Connection}
(Fayetteville) Gardners
Home: 4555 Rosehill Rd, Fayetteville, NC 28311-2015
(P) (910) 488-2350
*Office: 4555 Rosehill Road, Fayetteville, NC 28311-2015
(P) (910) 488-6651
e-Mail: gumc@infi.net

Davis, Robert L. (Robert) {Full-time Local Pastor}
(Rockingham) Millers Chapel
*Home: 1000 Hadley Rd., Raleigh, NC 27605
(P) (919) 833-0559

Dawkins, Donald Martin (Don) [Pat] {Part-time Local Pastor}
(Rockingham) Tabernacle
*Home: 125 Slate Road, Rockingham, NC 28379-7041
(P) (910) 895-3359
Office: PO Box 757, Rockingham, NC 28380-0757
(P) (910) 895-6331, (F) (910) 895-5009
e-Mail: ddawkins@peedeeworld.net

Dawson, R. Richard (Richard) [Debra] {Elder in Full Connection}
(Burlington) Shiloh UMC
*Home: 4718 N. NC 87, Gibsonville, NC 27249
(P) (336) 584-0844, (F) (775) 307-8109
Office: 4718 N. NC 87, Gibsonville, NC 27249
(P) (336) 584-2867, (F) (775) 307-8109
e-Mail: ShilohUMC@mindspring.com

Day, Joyce Christine (Joyce) {Part-time Local Pastor}
(Durham) Tabernacle
Home: 12260 NC Hwy 39 N, Henderson, NC 27537
(P) (252) 492-7643
*Office: P O Box 100, Townsville, NC 27584
(P) (252) 438-7838
e-Mail: dayjo@gloryroad.net

de La Cruz, Daniel (Daniel) [Carlota] {Full Member of Other Denomination}
(Sanford) Chatham-Lee Hispanic Ministry
Home: 406 Dowd St., Siler City, NC 27344
(P) (919) 663-3425
*Office: 123 E. Chestnut Drive, Siler City, NC 27344
(P) (919) 663-0011

Dean, Robert Floyd (Bobby) [Marjorie] {Full Member of Other Denomination}
(Rocky Mount) Smith-Concord
*Home: 1216 Smith Church Rd., Roanoke Rapids, NC 27870
(P) (252) 537-1343
Office: 1215 Smith Church Rd., Roanoke Rapids, NC 27870
(P) (252) 537-5389
e-Mail: bdean@nccumc.org

Dees, Julia Anne (Julia) {Full-time Local Pastor}
(New Bern) Williston-Stacey
Home: 478 Hwy 70E, Williston, NC 28589
(P) (252) 729-3661, (F) (252) 729-3661
*Office: P O Box 117, Williston, NC 28589
e-Mail: jdees@nccumc.org

Dehart, Jr., Murry L. (Murry) [Rose Marie] {Retired Minister}
(Raleigh)
*Home: 5108 Hunter Hill Rd, Raleigh, NC 27604-5948
(P) (919) 878-4486
e-Mail: rosemurr@aol.com

DeJesus, Edgar Raymund A. (Edgar) [Judy Gaid De Jesus] {Probationary Elder}
(Burlington) Saxapahaw
*Home: P. O. Box 268, Saxapahaw, NC 27340
(P) (336) 376-3672, (F) (336) 376-3672
Office: 5624 Church Rd, Saxapahaw, NC 27340
(P) (336) 376-3630, (F) (336) 376-3672
e-Mail: edgardj@msn.com

DeLapa, Anthony J. (Anthony) {Interim Supply}
(Rockingham) Parkton
*Home: 503 Lofton Drive, Fayetteville, NC 28311

Denny, Clyde A. (Clyde) [Leigh] {Elder in Full Connection}
(Elizabeth City) First
Home: 707 W. Church St., Elizabeth City, NC 27909-4625
(P) (252) 335-7292
*Office: PO Box 401, Elizabeth City, NC 27907
(P) (252) 335-1771, (F) (252) 335-1535
e-Mail: cdenny1@simflex.com

Denny, Thomas (Tom) [Susan] {Full-time Local Pastor}
(Durham) Gillburg-Spring Valley
*Home: 4939 NC Highway 39 S, Henderson, NC 27536-7530
(P) (252) 492-3671
Office: 4939 NC Highway 39 S, Henderson, NC 27536
(P) (252) 492-8155
e-Mail: sendme@ncol.net

Dickens, Jan J. (Jan) [Joan] {Elder in Full Connection}
(Elizabeth City) Chaplain, US Air Force
*Home: 5112 Keswick Ct., Suffolk, VA 23435
Office: 1st FW/HC, Langley AFB,
(P) (757) 764-3344

Dickens, III, John Van (Van) [Kathy] {Elder in Full Connection}
(New Bern) Chaplain, US Navy
*Office: USS LAKE ERIE (CG-70), FPO AP 96671-1190,
e-Mail: dickensj@lake-erie.navy.mil

Dietrich, Ronald E. (Ron) [Cathie] {Elder in Full Connection}
(Sanford) Aberdeen: Page Memorial
Home: 608 Wilder Avenue, Aberdeen, NC 28315
(P) (910) 944-1595
*Office: P. O. Box 695, Aberdeen, NC 28315-0695
(P) (910) 944-1093, (F) (910) 944-3026
e-Mail: pmumc@carolina.net

Dill, Grace Morton (Grace) {Student Local Pastor}
(Durham) Stem-Bullocks
*Home: P O Box 10, Stem, NC 27581-0010
(P) (919) 528-1080
Office: PO Box 10, Stem, NC 27581
(P) (919) 528-1080e-Mail: rev_gal@hotmail.com

Dixon, Jr., Samuel W. (Sam) [Cindy] {Elder in Full Connection}
(Rocky Mount) Exec. Secretary UM Dev. Fund
*Home: 632 Cedar Street, Roanoke Rapids, NC 27870
(P) (252) 537-4690, (F) (252) 537-6753
Office: UMDF, 475 Riverside Drive, Rm 1519, New York, NY 10115
(P) (212) 870-3856, (F) (212) 870-3895
e-Mail: samdixon@yahoo.com

Dodson, Jerry S. (Jerry) [Wanda] {Elder in Full Connection}
(Burlington) Davis Street
Home: 528 Tarleton Avenue, Burlington, NC 27215
(P) (336) 226-6663
*Office: 606 E. Davis Street, Burlington, NC 27215
(P) (336) 227-3784, (F) (336) 226-8405
e-Mail: revjdodson@mebtel.net

Dodson, Lewis H. (Lewis) [Carrie Ruth] {Retired Minister}
(Burlington)
*Home: 2953 NC Hwy.89 East, Walnut Cove, NC 27052-9427
(P) (336) 591-4978

Dodson, Scott (Scott) [Amy] {Student Local Pastor}
(Rocky Mount) Spring Hope Charge
Home: 110 McLean St., Spring Hope, NC 27882
(P) (252) 478-3435
*Office: PO Box 770, Spring Hope, NC 27882
(P) (252) 478-3140
e-Mail: sdodson@nccumc.org

Dornsmith, Suzanne (Suzanne) [Eddie] {Probationary Member of Other Conference}
(Burlington) Chapel Hill: University - Assoc.
Home: 2467 Foxwood Drive, Chapel Hill, NC 27514
(P) (919) 932-6412
*Office: 150 East Franklin St., Chapel Hill, NC 27514
(P) (919) 929-7191
e-Mail: uumcsuza@bellsouth.net

Dorsey, Dora Russell (Dora) [Mose] {Elder in Full Connection}
(Rockingham) Hamlet: St. Peter
*Office: PO Box 961, Hamlet, NC 28345
e-Mail: drussd@aol.com

Doucette, Leonard F. (Leonard) [Coleen] {Elder in Full Connection}
(Durham) Asbury
*Home: 2011 West Club Blvd., Durham, NC 27705-3209
(P) (919) 286-1975
Office: 806 Clarendon Street, Durham, NC 27705-4208
(P) (919) 286-0711

Drake, Para Lee Rodenhizer (Para) {Elder in Full Connection}
(Durham) Rougemont Charge
*Home: 8009 Bunny Road, Rougemont, NC 27572-9195
(P) (919) 245-0015
Office: PO Box 2, Rougemont, NC 27572
(P) (919) 477-1600
e-Mail: pdrake@nccumc.org

Draper, Jr., Howard Dennis (Dennis) {Elder in Full Connection}
(Elizabeth City) Plymouth
Home: 101 Virginia Pine Dr., Plymouth, NC 27962-9530
(P) (252) 793-2482
*Office: PO Box 734, Plymouth, NC 27962-0734
(P) (252) 793-2549
e-Mail: pumc@coastalnet.com

Drew, Edward Raymond (Ed) {Student Local Pastor}
(Wilmington) Bolt.-Shil.12030/Smith Chapel
*Home: 226 Fairfield Dr., Wilmington, NC 28401-2726
(P) (910) 251-9266
Office: 226 Fairfield Dr, Wilmington, NC 28401-2726
(P) (910) 251-9266
e-Mail: erdrew@juno.com

Drum, Barry P. (Barry) [Karen] {Elder in Full Connection}
(Raleigh) Family leave
*Home: 3110 Sherry Dr., Raleigh, NC 27604
(P) (919) 872-2847

Drye, Judith Bolen (Judy) [Phil] {Elder in Full Connection}
(Sanford) Goldston
Home: P. O. Box 99, 60 Lancaster Drive, Goldston, NC 27252
(P) (919) 898-4337
*Office: P. O. Box 85, Goldston, NC 27252-0085
(P) (919) 898-4523
e-Mail: gumc@wave-net.net

Dulaney, Earl G. (Earl) [Judy] {Elder in Full Connection}
(Goldsboro) GLD - St. Luke
*Home: 1605 E. Pine St., Goldsboro, NC 27530-6135
(P) (919) 734-5019
Office: 1608 E. Pine St., Goldsboro, NC 27530-6136
(P) (919) 734-7714, (F) (919) 734-7474
e-Mail: dulaneys@earthlink.net

Dunham, Paul Ralph (Paul) [Holly] {Elder in Full Connection}
(Goldsboro) Saint Joseph
Home: 202 Church St., Pikeville, NC 27863
(P) (919) 242-9911
*Office: PO Box 43, Pikeville, NC 27863-0043
(P) (919) 242-4674, (F) (919) 242-4674
e-Mail: pdunham@nccumc.org

Dunn, Clyde H. (Clyde) [Betty] {Retired Minister}
(Raleigh)
*Home: 412 Oak Hollow Ct., Raleigh, NC 27613-3232
(P) (919) 571-8884
e-Mail: clydehdunn@cs.com

Durner, James M. (Jim) [Jan] {Associate Member}
(New Bern) Straits-North River
*Home: 283 Pinners Point Rd, Beaufort, NC 28516-7832
(P) (252) 728-1714
e-Mail: jimanjan@ec.rr.com

Dutton, Jr., John H. (John) [Patty] {Elder in Full Connection}
(Elizabeth City) Riverside
Home: 1103 W. Williams Cir., Elizabeth City, NC 27909-6129
(P) (252) 338-6262
*Office: P O Box 1693, Elizabeth City, NC 27906-1693
(P) (252) 335-4549, (F) (252) 335-4549
e-Mail: rumc@adelphia.net

Eakin, Charles F. (Charles) [Frances] {Retired Minister}
(Burlington)
*Home: 6516 Park Springs Rd., Pelham, NC 27311
(P) (336) 388-1045

Early, Laura G. (Laura) [William S.] {Elder in Full Connection}
(Elizabeth City) All Gods Children
Home: 1116 Hexlena Rd, Aulander, NC 27805-9424
(P) (252) 345-1841
*Office: P O Box 69, Aulander, NC 27805
(P) (252) 345-1077
e-Mail: blearly@coastalnet.com

Earnhardt, Daniel T. (Dan) [Pat] {Elder in Full Connection}
(Rocky Mount) West Nash
Home: 1105 Knollwood Drive, Wilson, NC 27896-1551
(P) (252) 237-3462
*Office: 2106 Nash Street N, Wilson, NC 27896-1728
(P) (252) 237-4258, (F) (252) 237-9142
e-Mail: wnumc@simflex.com

Earnhardt, Edwin L. (Ed) [Anne] {Retired Minister}
(Elizabeth City)
*Home: 420 Surfside Drive, Edenton, N.C. 27932
(P) (252) 482-7197
e-Mail: reved@inteliport.com

Eason, W. Everette (Everette) [Helen] {Retired Minister}
(Sanford)
*Home: 408 Rhynewood Dr, Sanford, NC 27330-8980
(P) (919) 775-3417

Edens, Jr., Allen C. (Allen) [Frances M.] {Retired Minister}
(Fayetteville) Spring Lake
*Home: 1715 Bixley Dr, Fayetteville, NC 28303-3717
(P) (910) 822-3730

Edge, G. Lloyd (Lloyd) [Eleanor] {Retired Minister}
(Rocky Mount)
*Home: 309 Longwood Drive, Pinetops, NC 27864-0676
(P) (252) 827-1874
e-Mail: Esoprano2@aol.com

Edgerton, Martha Wofford (Martha) [Glenn] {Elder in Full Connection}
(Wilmington) Andrews Chapel, Village Point
*Home: 211 Azalea Circle, Sunset Beach, NC 28468-4203
(P) (910) 575-2659, (F) (910) 575-2659
Office: 211 Azalea Circle, Sunset Beach, NC 28468-4203
(P) (910) 575-2659, (F) (910) 575-2659
e-Mail: edgertongm@mindspring.com

Edwards, Jr., Harvey Lee (Lee) [Tanya] {Student Local Pastor}
(Sanford) Chatham-Cedar Grove
*Home: 103 Woodberry Forest, Pittsboro, NC 27312
(P) (919) 542-3006
Office: 103 Woodberry forest, Pittsboro, N.C. 27312
e-Mail: reverendlee@msn.com

Edwards, Steven Michael (Steve) {Elder in Full Connection}
(Raleigh) Highland - Assoc.
Home: 3325 Ocotea St., Raleigh, NC 27607
(P) (919) 786-4857
*Office: 1901 Ridge Rd., Raleigh, NC 27607
(P) (919) 787-4240, (F) (919) 787-4251
e-Mail: smezack@gloryroad.net

Eldredge, Robert Kenneth (Bob) [Dodie] {Retired Minister}
(Burlington)
*Home: 1811 Broadway Drive, Graham, North Carolina 27253
(P) (336) 227-7527
e-Mail: rkeldrdg@netpath.net

Elliott, Edward C. (Ed) [Gay] {Retired Minister}
(Raleigh)
*Home: 5029 Knaresborough Road, Raleigh, NC 27612-3404
(P) (919) 782-6832

Elliott, Michael H. (Mike) [Alice Anne] {Elder in Full Connection}
(Sanford) Troy: Trinity
Home: 234 N. Russell St., Troy, NC 27371
(P) (910) 572-2300
*Office: PO Box 502, Troy, NC 27371
(P) (910) 576-1651, (F) (910) 576-4186
e-Mail: revmike@carolina.net

Elliott, Roger V. (Roger) [Jackie] {Elder in Full Connection}
(Raleigh) Edenton Street
Home: 1543 Iredell Dr, Raleigh, NC 27608-2304
(P) (919) 832-0684
*Office: 228 W Edenton St, Raleigh, NC 27603-1714
(P) (919) 832-7535, (F) (919) 829-5780
e-Mail: relliott@esumc.org

Epperson, J. Sidney (Sidney) [Frances] {Retired Minister}
(Sanford) Retired
*Home: 712 Home Trail, Gastonia, NC 28052
(P) (704) 854-3356 (P) (704) 718-6974
e-Mail: brosid@bellsouth.net

Epps, Ralph I. (Ralph) [Pinear Mae (Pat)] {Retired Minister}
(Elizabeth City) Chowan:Bethany
*Home: 310 White Oak Drive, Edenton, NC 27932-9081
(P) (252) 482-8557
Office: 310 White Oak Drive, Edenton, NC 27932
(P) (252) 482-8557

Ethridge, Faye (Faye) [Roger (Buddy)] {Probationary Deacon}
(Rocky Mount) Trinity Parish
Home: 4808 Crape Myrtle Street, PO Box 635, Battleboro, NC 27809
(P) (252) 977-3311
*Office: PO Box 178, Battleboro, NC 27809
(P) (252) 442-9260
e-Mail: fethridge@aol.com

Eubanks, J. Michael (Mike) [Sue] {Probationary Member}
(New Bern) Pine Valley
Home: 115 Yellowood Drive, Jacksonville, NC 28546
(P) (910) 353-1443
*Office: 910 Pine Valley Road, Jacksonville, NC 28546-7622
(P) (910) 353-4611
e-Mail: meubanks@coastalnet.com

Eure, Jr., Aydlett J. (A.J.) [Barbara] {Retired Minister}
(Greenville) Hart-Speight
*Home: PO Box 66, 6610 Main St, Sims, NC 27880-0066
(P) (252) 206-5782
Office: PO Box 66, Sims, NC 27880-0066
e-Mail: thisldo@simflex.com

Evans, Matthew (Matt) [Carey] {Full-time Local Pastor}
(Durham) Cokesbury
*Home: 44 Milton Stainback Rd, Henderson, NC 27537-4101
(P) (252) 492-7201
Office: 2440 South Cokesbury Road, Henderson, NC 27537
(P) (252) 492-5925
e-Mail: loveohiost@aol.com

Evans, Tommy L. (Tommy) [Mary Beth] {Elder in Full Connection}
(Burlington) Mt. Hermon
*Home: 3363 Southern High-Mt.Hermon, Rd., Graham, NC 27253
(P) (336) 437-9673
Office: 4178 Mt. Hermon-Rock Creek Rd., Graham, NC 27253
(P) (336) 376-3319
e-Mail: mthch@netpath.net

Everett, Glenn B. (Glenn) [Pat] {Elder in Full Connection}
(Burlington) Swepsonville
Home: 1306 US 54-Swepsonville Rd., P. O. Box 36, Swepsonville, NC 27359-0036
(P) (336) 578-8776
*Office: P. O. Box 36, Swepsonville, NC 27359-0036
(P) (336) 578-3661, (F) (336) 578-3661
e-Mail: glenneverett@msn.com

Faggart, T. M. (Tom) [Billie] {Retired Minister}
(Rockingham) Retired
*Home: 7542 Paul Linker Place, Harrisburg, NC 28075
(P) (704) 454-5144
e-Mail: tomfaggart@aol.com

Faggart, W. Bryan (Bryan) [Judy] {Probationary Member}
(Burlington) Prospect
*Home: P.O. Box 277, 2772 Highway 158, Yanceyville, NC 27379-0277
(P) (336) 694-5566
Office: 1900 Highway 158, Yanceyville, NC 27379-0277
(P) (336) 694-5810
e-Mail: bryanfaggart@esinc.net

Fairley, Leonard E. (Leonard) [Priscilla R.] {Elder in Full Connection}
(Raleigh) Soapstone
Home: 5405 Islehurst Ct, Raleigh, NC 27613-5710
(P) (919) 676-6498
*Office: 12837 Norwood Rd, Raleigh, NC 27613-6849
(P) (919) 846-2212, (F) (919) 846-7161
e-Mail: lfairley@soapstoneumc.org

Fairley, Robert A. (Robert) [Annie] {Associate Member}
(Rockingham) Maxton Circuit
Home: PO Box 185, Maxton, NC 28364-0185
(P) (910) 844-5487
*Office: PO Box 628, Maxton, NC 28364-0628
(P) (910) 844-5877
e-Mail: rf4737@earthlink.net

Farmer, John A. (John) [Penny Dollar] {Elder in Full Connection}
(New Bern) Manager/Dir., Camp Don Lee
Home: 315 Camp Don Lee Rd, Arapahoe, NC 28510-9688
(P) (252) 249-0697
*Office: 315 Camp Don Lee Rd., Arapahoe, NC 28510
(P) (800) 535-5475, (F) (252) 249-0497
e-Mail: john@donleecenter.org

Farmer, Penny Dollar (Penny) [John] {Elder in Full Connection}
(New Bern) Alliance-Arapahoe
Home: 315 Camp Don Lee Rd, Arapahoe, NC 28510-9688
*Office: 315 Camp Don Lee Rd., Arapahoe, NC 28510
(P) (252) 670-7766, (F) (252) 249-0497
e-Mail: penny$@donleecenter.org

Farmer, Richard L. (Richard) [Judy] {Elder in Full Connection}
(Sanford) Center
Home: 4147 South Plank Rd., Sanford, NC 27330
(P) (919) 775-5300
*Office: 4141 South Plank Rd., Sanford, NC 27330
(P) (919) 775-5748
e-Mail: rfarmer@wave-net.net

Felton, Gayle Carlton (Gayle) {Elder in Full Connection}
(Durham) Consult./Writer Worship Serv.
*Home: 6551 New Sharon Church Rd, Rougemont, NC 27572
(P) (919) 732-3399, (F) (919) 732-4119
e-Mail: gaylecfelton@aol.com

Ferguson, Horace T. (Horace) [Brenda] {Full-time Local Pastor}
(Raleigh) Holly Springs
*Home: 5024 Sunset Walk Lane, Holly Springs, NC 27540
(P) (919) 567-9297
Office: POBox 68, Holly Springs, NC 27840
(P) (919) 557-3467
e-Mail: htferg@yahoo.com

Ferrell, Gene Berger (Gene) [Mary Jane] {Retired Other Elder}
(Burlington) St. Luke's
*Home: 1508 Zwingli Ct, Burlington, NC 27215
(P) (336) 586-9251
Office: 752 Greenwood Drive, Burlington, NC 27217

Field, William R. (Randy) [Sherry] {Full-time Local Pastor}
(New Bern) Pamlico-Reelsboro
Home: 613 Alexis Dr, New Bern, NC 28562
(P) (252) 636-0496
*Office: 51 Holland Dr., New Bern, NC 28560
(P) (252) 745-3266
e-Mail: randy_field@coastalnet.com

Fisher, Albert Fleet (Al) [Becky] {Retired Minister}
(Durham)
*Home: 2813 Montgomery St., Durham, NC 27705-5635
(P) (919) 493-2324
e-Mail: AandBFisher@aol.com

Fitzgerald, Carroll L. (Carroll) [Beverly] {Retired Local Pastor}
(Wilmington) Old Dock
*Home: 20 Fayetteville Rd., BSL, Southport, NC 28461-9744
(P) (910) 642-5462
e-Mail: fitz@wblnk.net

Fitzgerald, Jr., F. Owen (Owen) [Mary Owens] {Retired Minister}
(Raleigh)
*Home: 1612 Jarvis St, Raleigh, NC 27608-2213
(P) (919) 834-3814, (F) (919) 834-3756
Office: 44 Stuart Circle, Lake Junaluska, NC 28745
(P) (828) 452-4149
e-Mail: moando@earthlink.net

Fitzgerald, Norman Richard (Norm) [Brenda] {Elder in Full Connection}
(Burlington) Chap.Hill:Amity
Home: 503 Tinkerbell Rd, Chapel Hill, NC 27517-2336
(P) (919) 942-7188
*Office: 825 N Estes Dr, Chapel Hill, NC 27514-2403
(P) (919) 967-7546
e-Mail: pastor-amityumc@nc.rr.com

Fleck, Thomas S. (Thomas) [Shirley] {Full-time Local Pastor}
(Elizabeth City) Tyrrell Charge
*Home: Post Office Box 106, 508 Main Street, Columbia, NC 27925-0106
(P) (252) 796-4441, (F) (252) 796-3357
Office: Post Office Box 168, 502 Main Street, Columbia, NC 27925-0168
(P) (252) 796-1664
e-Mail: tsfleck@nccumc.org

Fleming, Jr., Ralph Lang (Ralph) [Ruth] {Retired Minister}
(Wilmington)
*Home: 36 Stoney Creek Drive, Bluffton, S.C. 29910-6803
(P) (843) 757-4296
e-Mail: ruthsfleming@hargray.com

Fletcher, Robert Lee (Bobby) [Toni] {Probationary Elder}
(Goldsboro) Eureka
*Home: P.O. Box 3240, Eureka, NC 27830
(P) (919) 242-4218
Office: P.O. Box 3240, Eureka, NC 27830
(P) (919) 242-2229
e-Mail: bfletch@nccumc.org

Floyd, Jettie Vann (Vann) [Gerald] {Full-time Local Pastor}
(Rockingham) Lumberton Circuit
*Home: 4868 Howell Rd., Lumberton, NC 28358-7581
(P) (910) 738-5914, (F) (910) 738-5914
Office: 4868 Howell Rd., Lumberton, NC 28358-7581
(P) (910) 738-5914, (F) (910) 738-5914
e-Mail: christfirst0077@cs.com

Flynn, Robert C. (Robert) [Jeannine] {Elder in Full Connection}
(Goldsboro) Centenary Smithfield
*Home: 904 South Crescent Drive, Smithfield, NC 27577-3712
(P) (919) 934-8597
Office: 140 East Market Street, Smithfield, NC 27577
(P) (919) 934-2333, (F) (919) 934-9547
e-Mail: r.flynn@nccumc.org

Fogleman, Leland Jan (Jan) {Elder in Full Connection}
(Raleigh) Psychologist, Triangle Past. C
*Home: 542 E. Jones St., Raleigh, NC 27601-1138
(P) (919) 828-7851, (F) (919) 755-9145
Office: Triangle Pastoral Counseling,, 312 W. Millbrook Rd., Ste. 109, Raleigh, NC 27609
(P) (919) 845-9977, (F) (919) 845-9761
e-Mail: janfogle@aol.com

Forbes, Jr., Daniel M. (Dan) [Louise] {Retired Associate Member}
(Goldsboro)
*Home: 2811 Tomlyn Dr., Kinston, NC 28504-9612
(P) (252) 522-0277 (F) (252) 522-5427
e-Mail: dforbes@icomnet.com

Forbes, Joseph W. (Joe) [Pat] {Elder in Full Connection}
(Sanford) Smyrna
*Home: 203 Smyrna Church Rd, Robbins, NC 27325-7457
(P) (910) 464-3542
Office: 203 Smyrna Church Rd., Robbins, NC 27325-7457
(P) (910) 464-3188, (F) (910) 464-0174
e-Mail: smyrnach@utinet.net

Formo, Steven N. (Steve) [Dawn Boyette] {Elder in Full Connection}
(New Bern) Pollocksville-Lee's Chapel
*Home: PO Box 236, Pollocksville, NC 28573
(P) (252) 224-6801
Office: PO Box 236, Pollocksville, NC 28573
(P) (252) 224-2311
e-Mail: revsf@inteliport.com

Foushee, David (David) [Linda] {Student Local Pastor}
(Sanford) Asbury-Bethlehem
*Home: 805 Asbury Church Road, Sanford, NC 27330
(P) (919) 774-0615
Office: 805 Asbury Church Road, Sanford, NC 27330
(P) (919) 774-4823
e-Mail: davidfoushee@msn.com

Fowler, Leon D. (Leon) [Neva R.T.] {Retired Minister}
(Sanford)
*Home: 1779 Cedar Rock Mtn. Rd., Asheboro, NC 27203
(P) (336) 381-4270

Fowler-Marchant, Donna Lynne (Donna) [Scott] {Elder in Full Connection}
(Fayetteville) Haymount - Assoc.
Home: 728 Larkspur Dr, Fayetteville, NC 28311
(P) (910) 488-8789
*Office: 1700 Ft. Bragg Rd, Fayetteville, NC 28303
(P) (910) 484-0181, (F) (910) 484-9805
e-Mail: revdlf@aol.com

Fox, Doris T. (Doris) [Steve Jr.] {Elder in Full Connection}
(Rockingham) Galilee
*Home: PO Box 1866, Laurinburg, NC 28353-1866
(P) (910) 276-9719
Office: 900 McGirts Bridge Rd, Laurinburg, NC 28352-3214
(P) (910) 276-0811

France, Everett J. (Everett) [Susan] {Elder in Full Connection}
(Raleigh) Zebulon
*Home: 1695 Hayes Rd, Creedmoor, NC 27522
(P) (919) 528-8821 (P) (919) 269-7531
Office: 121 W Gannon Ave, Zebulon, NC 27597
(P) (919) 269-9408, (F) (919) 269-5420
e-Mail: efrance@nccumc.org

France, Susan (Susan) [Everett] {Part-time Local Pastor}
(Raleigh) Zebulon - Assoc.
*Home: 1695 Hayes Rd, Creedmoor, NC 27522
(P) (919) 528-8821 (P) (919) 269-7531
Office: 121 West Gannon Avenue, Zebulon, NC 27597
(P) (919) 296-9408
e-Mail: sfrance@nccumc.org

Franklin, K. Mike (Mike) [Deborah] {Elder in Full Connection}
(New Bern) Chaplain, US Navy
*Home: PO Box 2408, Havelock, NC 28532-4408
Office: Marine Air Control Group 28 2D, Marine A.C. Wing PSC Box 8070,
Cherry Point, NC 28533-8070
(P) (252) 466-5828
e-Mail: k.mike.franklin@usa.net

Frazier, Jr., R. Carl (Carl) [Mary-Ellen] {Elder in Full Connection}
(Fayetteville) Hay Street
Home: 306 White Oak Court, Fayetteville, NC 28303
(P) (910) 485-3043
*Office: PO Box 456, Fayetteville, NC 28302
(P) (910) 483-2343, (F) (910) 483-6290
e-Mail: cfrazier@nccumc.org

Frese, Michael David (Mike) [Patty] {Elder in Full Connection}
(Durham) Long Memorial
Home: 508 Clayton Ave., Roxboro, NC 27573
(P) (336) 599-2284
*Office: PO Box 310, Roxboro, NC 27573
(P) (336) 599-1193
e-Mail: mdfrese@aol.com

Frizzelle, Willie H. (Willie) [Rachel] {Associate Member}
(Rockingham) Bethesda
*Home: 8414 S Creek Rd., Orrum, NC 28369
(P) (910) 628-5384
Office: 8414 S Creek Rd., Orrum, NC 28369
(P) (910) 628-5384

Frye, Lacy V. (Buck) [Marjorie] {Retired Local Pastor}
(Sanford) Sardis-Parsons Grove
*Home: 1303 U.S. 220 Alt. S., Biscoe, N.C. 27209-9622
(P) (910) 428-2432

Fulford, W. Nelson (Nelson) [Elma] {Retired Minister}
(Greenville)
*Home: 985 Lewis Store Rd., Farmville, NC 27828
(P) (252) 753-4512

Furr, Lenier Everitte (Lennie) [Deborah] {Part-time Local Pastor}
(Wilmington) Jordan's Chapel
*Home: 4305 Stag Park Rd, Burgaw, NC 28425-3203
(P) (910) 259-3368
e-Mail: stagprk@aol.com

Gales, Alvester I. (Al) [Ann] {Elder in Full Connection}
(Rockingham) Chaplain, US Army
*Home: PO Box 340529, Ft. Sam Houston, TX 78234
(P) (210) 226-1117
Office: Past. Care, 3851 Roger Brooke Dr., Ft. Sam Houston, TX 78234
(P) (210) 916-1105, (F) (210) 226-1126
e-Mail: agales1@aol.com

Galipi, Victor L. (Vic) [Sharon] {Elder in Full Connection}
(Wilmington) Garland Charge
*Home: 47 West 4th Street, P.O. Box 427, Garland, NC 28441
(P) (910) 529-3051
Office: P.O. Box 427, Garland, NC 28441
(P) (910) 529-1848
e-Mail: galipi@intrstar.net

Gallagher-Smith, Kellie (Kellie) [Stan] {Part-time Local Pastor}
(Rocky Mount) Lucama
*Home: 165 W. Hornes Church Rd., Wilson, NC 27896
(P) (252) 243-3658
Office: PO Box 656, Lucama, NC 27851
e-Mail: ksgalsm@simflex.com

Gallagher-Smith, Stanley (Stan) [Kellie] {Probationary Member Full-time Local}
(Rocky Mount) Hornes/Sims/Gold Valley Charge
Home: 165 W. Hornes Church Rd., Wilson, NC 27896
(P) (252) 243-3658
*Office: 145 W. Hornes Church Rd., Wilson, NC 27896
(P) (252) 237-4616e-Mail: stangalsm@nccumc.org

Gardner, Ronald E. (Ron) [Nancy] {Elder in Full Connection}
(Burlington) Fairview
*Home: 3146 Oceola Rd., Elon, NC 27244-9741
(P) (336) 584-8213
Office: 3128 Oceola Rd., Elon, NC 27244-9741
(P) (336) 584-5411
e-Mail: rgardner6460@juno.com

Garner, Clarence (Clarence) [Elgie] {Retired Minister}
(Sanford) Cool Springs
*Home: PO Box 306, Robbins, NC 27325-0306
(P) (910) 948-2360
Office: 2112 Cool Springs Road, Carthage, NC 28327
(P) (910) 464-5215
e-Mail: c1927@earthlink.net

Garrison, John W. (Bill) [Nancy] {Retired Minister}
(Raleigh)
*Home: QE 30,Conj.Q,Casa 31, 71.065170 Guara 2,Brasilia, DF Brazil, 61 380-3183

Garrison, Jr., Robert H. (Bob) {Retired Diaconal Minister}
(Raleigh)
*Home: 3724 Carnegie Ln, Raleigh, NC 27612-4373
(P) (919) 787-2374
e-Mail: gob@ipass.com

Gaskins, Jr., Walter W. (Walter) [Libby] {Elder in Full Connection}
(Goldsboro) Zion
Home: 1727 Zion Church Road, Mount Olive, NC 28365
(P) (919) 658-6191
*Home: P.O. Box 15326, New Bern, NC 28561-5326
(P) (252) 636-1568
e-Mail: pm51@always-online.com

Gast, Michael Francis (Mike) {Elder in Full Connection}
(Elizabeth City) Murfreesboro
Home: 304 S. Fourth Street, Murfreesboro, NC 27855-2002
(P) (252) 398-4551
*Office: PO Box 392, Murfreesboro, NC 27855-0392
(P) (252) 398-4556
e-Mail: mgast@adelphia.net

Gattis, Irene F. (Irene) [Bill] {Retired Diaconal Minister}
(Burlington)
*Home: 585 Gilmore Rd, Chapel Hill, NC 27516-4909

Gattis, William H. (Bill) [Irene] {Elder in Full Connection}
(Burlington) University
Home: 585 Gilmore Rd., Chapel Hill, NC 27516-4909
(P) (919) 942-4051
*Office: PO Box 728, 150 E. Franklin St., Chapel Hill, NC 27514-0728
(P) (919) 929-7191, (F) (919) 929-7203
e-Mail: uumcbill@bellsouth.net

Gentle, Brian G. (Brian) [Arden] {Elder in Full Connection}
(Fayetteville) Haymount
Home: 1450 Pine Valley Loop, Fayetteville, NC 28305-5217
(P) (910) 486-0838
*Office: 1700 Ft Bragg Rd, Fayetteville, NC 28303-6800
(P) (910) 484-0181, (F) (910) 484-9805
e-Mail: haymountumc@earthlink.net

Gibson, Alan C. (Alan) [Pamela] {Elder in Full Connection}
(Elizabeth City) New Hope
*Home: 2051 New Hope Rd, Hertford, NC 27944
(P) (252) 264-2430
Office: 2051 New Hope Rd, Hertford, NC 27944
(P) (252) 264-3999
e-Mail: cruzin50@hotmail.com

Gibson, Robert Stansill (Bob) {Retired Minister}
(Rockingham)
*Home: 3800 Shamrock Dr. #404, Charlotte, NC 28215-3220
(P) (704) 532-7215, (F) (704) 532-7026

Gilbert, Milton H. (Milton) [Lucretia] {Elder in Full Connection}
(Goldsboro) District Superintendent
Home: 617 Handley Acres Drive, Goldsboro, NC 27534-1703
(P) (919) 734-0843
Office: P.O. Box 1516, Goldsboro, NC 27533-1516
(P) (919) 734-5324, (F) (919) 734-2677
e-Mail: mgilbert@nccumc.org

Gilbert, Paula E. (Paula) [Stanley Hauerwas] {Affiliate Member}
(Durham) Affliliate Member
*Home: 107 Longwood Dr, Chapel Hill, NC 27514
Office: Duke OCE+SS, Box 90700, Durham, NC 27708-0700
(P) (919) 684-5383, (F) (919) 681-8235

Gillespie, Wayne (Wayne) [Shirley] {Interim Supply}
(Burlington) Eno
*Home: P O Box 486, 2420 Lonnie Circle, Hillsborough, NC 27278
(P) (919) 732-4551
Office: P.O. Box 684, Hillsborough, NC 27278
(P) (919) 732-4551e-Mail: cgillespie@visionet.org

Gilliam, Pamela Jan (Pam) {Probationary Member}
(Durham) Flat Rock
*Home: 3280 Satterwhite Point Rd, Henderson, NC 27537-6253
(P) (252) 438-3360
Office: 3280 Satterwhite Point Rd, Henderson, NC 27537-6253
(P) (252) 492-0976
e-Mail: pgilliam@inet4u.com

Gillikin, Haywood W. (Haywood) [Jenny] {Elder in Full Connection}
(Elizabeth City) Mount Hermon
*Home: 805 Okisko Rd, Elizabeth Cty, NC 27909-7209
(P) (252) 264-2156
Office: 805 Okisko Rd, Elizabeth City, NC 27909
(P) (252) 264-3791
e-Mail: haywoodgillikin@yahoo.com

Gira, Jr., M. David (David) [Amy] {Student Local Pastor}
(Burlington) Concord
*Home: 4462 E. GBO-Chapel Hill Road, Graham, NC 27253
(P) (336) 376-9719
e-Mail: mdgira@nccumc.org

Girod, David W. (David) [Alice] {Elder in Full Connection}
(Burlington) Extension Ministry
*Home: 621 N. Main St., Louisburg, NC 27549-2245
(P) (919) 496-7246
Office: Louisburg College, 501 N. Main St., Louisburg, NC 27549
(P) (919) 497-3325
e-Mail: dwgirod@nccumc.org

Glass, Elizabeth Shafer (Beth) [Mike] {Elder Member of Other Conference}
(New Bern) Jacksonville:Haw Branch
Home: 125 Monarch Ln., Jacksonville, NC 28540
(P) (910) 347-2599
*Office: 125 Monarch Ln., Jacksonville, NC 28540
(P) (910) 347-2599
e-Mail: pastorbeth@aol.com

Glass, Jr., Joseph Conrad (Conrad) [Gaynelle] {Retired Minister}
(Raleigh)
*Home: 3208 Huntleigh Dr., Raleigh, NC 27604-3310
(P) (919) 876-4758 (F) (919) 515-4039
e-Mail: cglass@ipass.net

Glaze, Coleman Lane (Lane) [Anne] {Probationary Elder}
(Burlington) Clemson Wesley Foundation
*Home: 330 Woodland Way, Clemson, SC 29631
(P) (864) 654-7005
Office: 195-A Old Greenville Hwy, PO Box 1703, Clemson, SC 29633
(P) (864) 654-4547, (F) (864) 654-6540
e-Mail: lglaze@clemsonumc.org

Gleaves, Edith Lee (Edith) {Elder in Full Connection}
(Rockingham) Dep. Secretary, GBGM
*Home: 151 E. Palisade Ave, #8B, Englewood, NJ 07631
Office: GBGM, 475 Riverside Drive, New York, NY 10115-0122
(P) (212) 870-3662, (F) (212) 870-3774
e-Mail: egleaves@gbgm-umc.org

Glennon, Dennis J. (Denny) [Sue] {Associate Member}
(Rockingham) Roberdell/Beaver Dam
*Home: 141 Bear Branch Rd., Rockingham, NC 28379
(P) (910) 895-5698
Office: 141 Bear Branch Rd, Rockingham, NC 28379
(P) (910) 895-5698
e-Mail: dglennon@nccumc.org

Glover, R. Keith (Keith) [Fran] {Retired Minister}
(Raleigh)
*Home: 5317 Cypress Ln, Raleigh, NC 27609-4109
(P) (919) 876-5894, (F) (919) 876-5894
Office: 8501 Honeycutt Rd, Raleigh, NC 27615
(P) (919) 847-1536, (F) (919) 876-5894
e-Mail: rkglover@cs.com

Godwin, Sherwood A. (Sherwood) [Margaret (Peg)] {Incapacity Leave}
(Greenville)
*Home: 4909 Pinevilla St, Grifton, NC 28530-7320
e-Mail: n4evp@coastalnet.com

Goehring, Carol W. (Carol) [David] {Elder in Full Connection}
(Greenville) Jarvis Memorial
Home: 107 Williamsburg Drive, Greenville, NC 27858-6325
(P) (252) 756-4645
*Office: 510 S. Washington Street, Greenville, NC 27858-2301
(P) (252) 752-3101, (F) (252) 752-9377
e-Mail: jarvis@coastalnet.com

Goehring, David J. (David) [Carol W.] {Elder in Full Connection}
(Greenville) Jarvis Memorial
Home: 107 Williamsburg Drive, Greenville, NC 27858-6325
(P) (252) 756-4645
*Office: 510 S. Washington Street, Greenville, NC 27858-2301
(P) (252) 752-3101, (F) (252) 752-9377
e-Mail: jarvis@coastalnet.com

Goldfinch, Jr., Albert Eugene (Gene) [Teresa] {Elder in Full Connection}
(Elizabeth City) Sharon UMC
*Home: PO Box 12, Aydlett, NC 27916
(P) (252) 453-3616
Office: PO Box 182, Poplar Branch, NC 27965
(P) (252) 453-2806

Gonia, Rachel Radeline (Rachel) [Ronald] {Elder in Full Connection}
Extension Ministry-Alabama
*Home: 1412 Parrish Drive, Alexander City, AL 35010
(P) (256) 234-5797 (P) (256) 234-0876 (F) (256) 234-0876
e-Mail: rargonia@charter.net

Gonia, Ronald E. (Ronald) [Rachel] {Elder in Full Connection}
North Alabama Conference
*Home: 1412 Parrish Dr., Alexander City, AL 35010
(P) (236) 234-5797
Office: 310 Green St., Alexander City, AL 35010
(P) (236) 234-6322 (F) (246) 234-6427

Gooch, Ray Thomas (Ray) {Elder in Full Connection}
(Sanford) Pittsboro Circuit
*Home: PO Box 785, Pittsboro, NC 27312-0785
(P) (919) 542-3033

Goodwin, Dennis M. (Dennis) [Peggy] {Elder in Full Connection}
(New Bern) Jacksonville: Trinity
*Home: 115 Fawn Tr., Jacksonville, NC 28540-4595
(P) (910) 347-1547
Office: 301 Marine Boulevard, Jacksonville, NC 28540
(P) (910) 455-4814, (F) (910) 455-7498
e-Mail: dgoodwin@nccumc.org

Gore, Michael W. (Michael) [Pamela] {Affiliate Member}
(New Bern) Affiliate Member
*Home: PSC 819 Box 12, FPO, AE 09645-1900

Gouveneur, Joseph P. (Joe) [Erika] {Full-time Local Pastor}
(Rocky Mount) Hawkins-Tabor Charge
*Home: 16976 Justice Branch Road, Littleton, NC 27850-8719
(P) (252) 586-3993
e-Mail: jgouve2219@barclays.net

Grady, Larry S. (Larry) [Louise] {Full-time Local Pastor}
(Wilmington) Bethel-Lebanon
*Home: 9195 JB White Hwy S, Clarendon, NC 28432
(P) (910) 653-2661
Office: 9195 JB Whte Hwy S, Clarendon, NC 28432
e-Mail: EZRiderRev@aol.com

Grant, Karl (Karl) {Student Local Pastor}
(Goldsboro) Granville Circuit
*Home: 107 Pine Tree Dr., Oxford, NC 27565-3137
(P) (919) 693-6007, (F) (919) 693-6007
Office: 107 Pine Tree Dr., Oxford, NC 27565-3137
e-Mail: kgrant@nccumc.org

Graves, Walter L. (Walter) [Peggy C.] {Elder in Full Connection}
(New Bern) New Bern: Trinity
Home: 2315 Elizabeth Ave, New Bern, NC 28562-4321
(P) (252) 637-5259
*Office: P. O. Box 12867, New Bern, NC 28561-2867
(P) (252) 637-2660, (F) (252) 637-7416
e-Mail: digger@nccumc.org

Green, Harold William (William) {Elder in Full Connection}
(Raleigh) Cary: First - Associate
Home: 106 Colchis Court, Cary, NC 27513
(P) (919) 460-7115
*Office: 117 S Academy St, Cary, NC 27511-3301
(P) (919) 467-1861, (F) (919) 467-1861
e-Mail: wgreen@fumc-cary.org

Green, Lindsey (Lindsey) {Probationary Elder}
(Greenville) Queen Street, Associate
*Home: 801D Doctor's Drive, Kinston, NC 28501
(P) (252) 523-6604
Office: PO Box 508, Kinston, NC 28502
(P) (252) 527-2119, (F) (252) 527-9343
e-Mail: Lgreen@icomnet.com

Greene, John Thomas (John) {Retired Minister}
(Rocky Mount)
*Home: c/o Harold Greene, P.O. Box 6129, Raleigh, NC 27628
(P) (919) 834-6502
Office: Croasdaile Village E-242, 2600 Croasdaile Farm Pkwy, Durham, NC 27705
e-Mail: haroldg@pronetnc.com

Greener, Thomas M. (Tom) [Karen] {Elder in Full Connection}
(New Bern) Faith Harbor
Home: 510 Cedar Avenue, Hampstead, North Carolina 28443
(P) (910) 329-1809
*Office: PO Box 2713, Surf City, NC 28445
(P) (910) 328-5571
e-Mail: Go2Tee@AOL.COM

Greenway, Richard O. (Rich) [Mary L.] {Elder in Full Connection}
(Burlington) Union Grove
*Home: 6407 Union Grove Rd, Hillsborough, NC 27278-8310
(P) (919) 929-4597, (F) (919) 929-4597
Office: 6407 Union Grove Church Road, Hillsborough, NC 27878-8310
(P) (919) 929-4597
e-Mail: rogreen@netpath.net

Greenwood, Susan Pate (Susan Pate) [Doug] {Elder in Full Connection}
(Durham) Trinity
Home: 1108 W Knox St, Durham, NC 27701-1527
(P) (919) 682-0800
*Office: 215 N Church St, Durham, NC 27701-3383
(P) (919) 683-1386, (F) (919) 688-0974
e-Mail: pastorsusan@mindspring.com

Grill, C. Franklin (Frank) [Helge] {Retired Minister}
(Sanford)
*Home: 330 Azalea Rd., Southern Pines, NC 28387-8826
(P) (910) 695-8826
e-Mail: engrill@pinehurst.net

Grissom, David R. (David) [Sue] {Elder in Full Connection}
(Durham) Administrator/CEO Masonic Home for Child
Home: 500 College St., Oxford, NC 27565-2715
(P) (919) 690-0542
Office: 600 College St., Oxford, NC 27565-2715
(P) (919) 693-5111, (F) (919) 693-2479
e-Mail: dgrissom@mhc-oxford.org

Grossberg, Debra (Debbie) [Guy L'Hoste] {Full-time Local Pastor}
(Durham) Mt. Tirzah
*Home: 4553 Surl-Mt. Tirzah Road, Timberlake, NC 27583
(P) (336) 364-1387
Office: 4585 Surl-Mt. Tirzah Road, Timberlake, NC 27583
(P) (336) 364-1132
e-Mail: jparis820@aol.com

Grove, Carol Hays (Carol) [Ed] {Full-time Local Pastor}
(Rocky Mount) Macon-Wesley Memorial Charge
Home: 210 N. Main Street, Warrenton, NC 27589-1824
(P) (252) 257-2612, (F) (252) 257-6100
*Office: PO Box 614, Warrenton, NC 27586
(P) (252) 257-2129
e-Mail: chgrove@gloryroad.net

Guider, Charlene Pierce (Charlene) [Douglas] {Elder in Full Connection}
(New Bern) Centenary - Assoc.
Home: 1602 Tryon Rd., New Bern, NC 28560
(P) (252) 638-4395
*Office: PO Box 1388, New Bern, NC 28563
(P) (252) 637-4181, (F) (252) 637-5602
e-Mail: charlene@coastalnet.com

Gum, Donald F. (Don) [Vicki] {Elder in Full Connection}
(Burlington) Rock Creek-Christ
Home: 314 Westridge Drive, Burlington, NC 27215
*Office: 7315 Mt. Hermon Rock Creek Rd., Snow Camp, NC 27349-9548
(P) (336) 376-3515, (F) (336) 376-8845
e-Mail: gumdon@armc.com

Gunter, Edward M. (Ed) [Beverly] {Elder in Full Connection}
(Raleigh) Garner: St. Andrews
Home: 103 Quarter Path, Cary, North Cartolina 27511
(P) (919) 858-7870
*Office: 1201 Maxwell Dr., Raleigh, NC 27603-4266
(P) (919) 772-4410, (F) (919) 772-1256
e-Mail: DrEMGunter@aol.com

Gurganus, Ron (Ron) [Carolyn] {Part-time Local Pastor}
(Goldsboro) Elevation
*Home: 2017 Deer Trail, Clayton, NC 27520
(P) (919) 553-2209, (F) (919) 553-7799
Office: 5101 Elevation Road, Benson, NC 27504
e-Mail: gurganusr@earthlink.net

Guthrie, Walter Sherman (Sherman) [Kim] {Associate Member}
(New Bern) Franklin Memorial
*Home: 601 Colonial Ave., Morehead City, NC 28557
(P) (252) 726-4053
Office: 1112 Arendell Street, Morehead City, NC 28557
(P) (252) 726-6010

Hackett, Charles Martin (Charles) [June] {Retired Minister}
(Goldsboro)
*Home: 103 Foxwood Pl, Goldsboro, NC 27530-9258
(P) (919) 734-7449
e-Mail: chackett13_99@yahoo.com

Hadden, Sidney Gene (Gene) [Leigh] {Elder in Full Connection}
(Rocky Mount) Spring-Lebanon
*Home: 128 Woodland Road, Roanoke Rapids, NC 27870-2232
(P) (252) 537-0616
Office: 128 Woodland Road, Roanoke Rapids, NC 27870
(P) (252) 537-0616
e-Mail: gene@hadden.com

Haddock, Jr., William A. (Bill) [Jean] {Elder in Full Connection}
(Wilmington) Wrightsboro
Home: 141 Long Ridge Dr., Wilmington, NC 28405-8853
(P) (910) 799-4600
*Office: 3300 N. Kerr Ave., Wilmington, NC 28405
(P) (910) 762-2583, (F) (910) 762-2549
e-Mail: revbillh@aol.com

Hadley, Jr., Jacob Milton (Milton) {Elder in Full Connection}
(Rocky Mount) Dir. of Chaplaincy Services
Home: 106 Mallard Ct., 18A, Chapel Hill, NC 27514
(P) (919) 932-3591
Office: 2600 Croasdaile Farm Pkwy., Durham, NC 27705
(P) (919) 384-2468, (F) (919) 384-2480
e-Mail: milh@aol.com

Hagerty, Robert Allen (Bob) [Kathleen] {Probationary Member}
(Sanford) Broadway/Morris Chapel
Home: PO Box 894, Broadway, NC 27505
(P) (919) 258-6653
*Office: PO Box 87, Broadway, NC 27505
(P) (919) 258-3721
e-Mail: kathleenandbob@juno.com

Hale, Michael L. (Mike) [Jane] {Elder in Full Connection}
(Fayetteville) St. Matthews-Grace
Home: 4948 Lattimore Street, Hope Mills, NC 28348-2448
(P) (910) 425-3790, (F) (910) 423-8494
*Office: 202 Hope Mills Road, Fayetteville, NC 28304
(P) (910) 425-0401, (F) (910) 425-4830
e-Mail: haleo@worldnet.att.net

Haley, David P. (David) [Binky] {Full Member of Other Denomination}
(Rocky Mount) Littleton
Home: PO Box 26, 104 Mosby Ave, Littleton, NC 27850
(P) (252) 586-7401, (F) (252) 586-7402
*Office: PO Box 26, Littleton, NC 27850
(P) (252) 586-5385
e-Mail: david.haley@att.net

Hall, Stephen B. (Steve) [Teresa] {Elder in Full Connection}
(Wilmington) Zion
*Home: 6860 Zion Church Road NE, Leland, NC 28451-7726
(P) (910) 253-5349
e-Mail: shall59753@aol.com

Hall, Steven M. (Steve) [Cheryl N.] {Elder in Full Connection}
(Goldsboro) Whitley Memorial-Elizabeth
*Home: 210 Park Ave, Smithfield, NC 27577-3031
(P) (919) 934-8834
Office: 300 Wilson Mills Rd., Smithfield, NC 27577
(P) (919) 989-8506, (F) (919) 989-8506
e-Mail: ourcatkee@aol.com

Hall, Sr., W. Kenneth (Ken) [Pat] {Elder in Full Connection}
(Burlington) Graham: First UMC
*Home: 115 Albright Avenue, Graham, NC 27253-2301
(P) (336) 227-8222
Office: 303 North Main Street, Graham, NC 27253
(P) (336) 226-4343, (F) (336) 226-0874
e-Mail: kenhall@nccumc.org

Hall, Jr., William Kenneth (Kenneth) [Kari] {Elder in Full Connection}
(Wilmington) Wesley's Chapel
*Home: 2409 Peanut Plant Road, Elizabethtown, NC 28337
(P) (910) 645-4934
Office: 2409 Peanut Plant Rd., Elizabethtown, NC 28337
(P) (910) 645-4011, (F) (910) 645-6207
e-Mail: athanasius362@yahoo.com

Ham, William Craig (Craig) [Marla] {Full-time Local Pastor}
(Fayetteville) Marvin
*Home: 6766 NC HWY 87 S, Fayetteville, NC 28306
(P) (910) 484-8706, (F) (910) 485-7957
Office: 6766 NC HWY 87 S, Fayetteville, NC 28306
(P) (910) 484-8706, (F) (910) 485-7233
e-Mail: wch7259@hotmail.com

Hamilton, James W. (Jim) [Betty] {Retired Minister}
(Sanford)
*Home: PO Box 889, Biscoe, NC 27209-0889
(P) (910) 428-2225

Hamilton, Riley T. (Riley) [Betty] {Retired Local Pastor}
(Raleigh)
*Home: 202 Kelly Green Ct., Rolesville, NC 27572-9441
(P) (919) 562-2437
e-Mail: revhamilton@mindspring.com

Hamm, Rodney G. (Rodney) [Phyllis] {Elder in Full Connection}
(Burlington) Burlington DS
Home: 3143 Brycewood Place, Burlington, NC 27215-4687
(P) (336) 584-7959
*Office: 3143 Brycewood Place, Burlington, NC 27215-4687
(P) (336) 584-7959, (F) (336) 585-0260
e-Mail: rhamm@netpath.net

Hammond, Robert Michael (Rob) [Denise] {Elder in Full Connection}
(Fayetteville) Lillington
Home: P O Box 237, 1205 Main St, Lillington, NC 27546
(P) (910) 893-3627
*Office: PO Box 506, Lillington, NC 27546
(P) (910) 893-4811
e-Mail: lumc123@worldnet.att.net

Han, Kwang Youn (Chris) [SeungBun] {Full Member of Other Denomination}
(Raleigh) Raleigh Korean
Home: 8805 Cottingham Way, Raleigh, NC 27615
(P) (919) 845-7404, (F) (919) 676-6072
*Office: 1712 E. Millbrook Rd., Raleigh, NC 27609
(P) (919) 676-6072, (F) (919) 676-6072
e-Mail: hanchrs@aol.com

Hancock, C. Glenn (Glenn) [Lynne] {Associate Member}
(Sanford) Troy Circuit
*Home: 1182 NC 109, Troy, NC 27371-9712
(P) (910) 572-1661
Office: 1182 NC 109, Troy, NC 27371
(P) (910) 572-1661
e-Mail: hancock@pinehurst.net

Hancock, Johanna Hudgin (Jo) [Al] {Probationary Member}
(Greenville) Pink Hill - Beulaville Charge
*Home: 402 N Front St, Pink Hill, NC 28572
(P) (910) 568-3271
Office: 102 W Walnut St, Pink Hill, NC 28572
(P) (910) 568-3271
e-Mail: jhancock@nccumc.org

Hankal, Madison N. (Madison) {Elder in Full Connection}
(Rocky Mount) Rocky Mount: First - Assoc.
Home: 237 S. Winstead Ave., Apt. U-1, Rocky Mount, North Carolina 27804-3802
(P) (252) 451-0604
*Office: 100 S. Church Street, Rocky Mount, NC 27804-5701
(P) (252) 977-0400, (F) (252) 977-1748
e-Mail: mhankal@firstmethodistrm.org

Harbin, Jr., Harold H. (Hal) [Libby] {Elder in Full Connection}
(New Bern) Faith UMC
*Home: 3820 Windy Trail, New Bern, NC 28560
(P) (252) 634-2236
Office: 4143 MLK Jr.Blvd., New Bern, NC 28562
(P) (252) 633-6826, (F) (252) 636-2517
e-Mail: hharbin@nccumc.org

Hardt, Otto H. C. (Otto) [Betty] {Retired Minister}
(Burlington)
*Home: 2503 McKinney St., Burlington, NC 27217
(P) (336) 570-0629
e-Mail: ohardt@triad.rr.com

Hardy, Robert Eugene (Bob) [Peg] {Part-time Local Pastor}
(Goldsboro) Yelverton
*Home: 3567 Brothers Road, LaGrange, NC 28551
(P) (252) 566-4019, (F) (252) 566-9322
Office: P. O. Box 96, LaGrange, NC 28551
(P) (252) 566-4019

Hargrove, Robert H. (Bob) [Alethea] {Retired Local Pastor}
(Rockingham)
*Home: 1684 Willis Road, Meadows of Dan, VA 24120-3989
(P) (540) 593-2260

Harrell, Haywood L. (Haywood) [Dorothy] {Retired Minister}
(Goldsboro)
*Home: 4300 Hwy 13 South, Snow Hill, NC 28580-9461
(P) (252) 747-2090

Harrington, William David (David) [Gail] {Elder in Full Connection}
(Greenville) Farmville
Home: 204 Hillcrest Dr., Farmville, NC 27828-1204
(P) (252) 753-4774
*Office: PO Box 153, Farmville, NC 27828-0153
(P) (252) 753-4803, (F) (252) 753-6062
e-Mail: farmumc@geeksnet.com

Harris, Casey (Casey) {Part-time Local Pastor}
(Sanford) Little River/Melton's Grove
*Home: 259 Low Water Bridge Rd., Troy, NC 27371
(P) (910) 572-1770
Office: 774 NC Hwy 731 West, Mt. Gilead, NC 27306

Harris, Don Lee (Don Lee) [Emma] {Retired Minister}
(Rocky Mount)
*Home: 1408 Bridgeton Rd, Rocky Mount, NC 27804-9315
(P) (252) 985-1226

Harris, Henry Paul (Paul) [Sue] {Full-time Local Pastor}
(New Bern) Cedar Island-Sea Level
Home: 2943 Cedar Island Rd, Cedar Island, NC 28520-0599
(P) (252) 225-1141)P) (252) 225-2751
*Office: PO Box 599, Cedar Island, NC 28520-0599
(P) (252) 225-1141
e-Mail: pharris@clis.com

Harris, Jr., James H. (Jim) [Brenda] {Elder in Full Connection}
(Sanford) Mount Gilead:First-Zion
Home: PO Box 702, 106 E Ingram St, Mount Gilead, NC 27306-0702
(P) (910) 439-6445
*Office: PO Box 176, 100 N. Main St., Mount Gilead, NC 27306-0176
(P) (910) 439-6475, (F) (910) 439-4344
e-Mail: jharris@ac.net

Harris, Linda E. (Linda) {Part-time Local Pastor}
(Raleigh) Cokesbury-Jenkins Memorial Charge
*Home: 3004 Little John Road, Raleigh, NC 27610
(P) (919) 212-2865
Office: PO Box 10955, Raleigh, NC 27605-0955
(P) (919) 832-9560
e-Mail: leeharris@nccumc.org

Harris, Jr., Robert G. (Bob) [Donna] {Retired Minister}
(Greenville)
*Home: 7 Lonsdale Rd., Farmingdale, ME 04344
(P) (207) 622-7220

Harris, Sue (Sue) [John] {Part-time Local Pastor}
(Wilmington) Watha
*Home: 2303 Princess Pl. Dr., Wilmington, NC 28405
(P) (910) 763-3114
Office: PO Box 224, Watha, NC 28471
e-Mail: sharris@nccumc.org

Harrison, Shana Deanetia (Shana) {Elder in Full Connection}
(Wilmington) Missionary Serving in Chile
*Home: Exequiel Fernandez 1624, Depto.71B, Nunoa,Santiago Chile,
Office: Dr. Johow 411, Nunoa, Santiago, Chile,
e-Mail: shana@chilesat.net

Harriss, David J. (David) [Maria] {Probationary Deacon}
(Fayetteville) Newton Grove Charge
*Home: 135 W Grove St, Newton Grove, NC 28366-7522
(P) (910) 594-0969, (F) (910) 594-0969
Office: P.O. Box 471, Newton Grove, N.C. 28366
(P) (910) 594-0604
e-Mail: Sparky03@Earthlink.net

Harriss, Margaret C. (Margaret) {Full-time Local Pastor}
(New Bern) Beech Grove-Rhems
*Home: 1035 Washington Post Road, New Bern, NC 28562
(P) (252) 638-2248
Office: 1035 Washington Post Road, New Bern, NC 28562
e-Mail: maggiec@coastalnet.com

Harry, James H. (Jim) [Robin] {Elder in Full Connection}
(Raleigh) Trinity
Home: 1301 Mordecai Dr, Raleigh, NC 27604-1344
(P) (919) 833-7466
*Office: 824 N Bloodworth St, Raleigh, NC 27604-1232
(P) (919) 832-1390, (F) (919) 832-1548
e-Mail: jimharry@juno.com

Harsh-Cafferty, Susan L. (Susan) [Dennis J.] {Elder in Full Connection}
(Sanford) Incapacity Leave
*Home: 82 Willowbridge Dr., Durham, NC 27707
(P) (919) 401-9492
e-Mail: djcshc@earthlink.net

Harvey, George C. (George) [Jeannie] {Part-time Local Pastor}
(Fayetteville) Community
Home: 6614 Marquette St., Fayetteville, NC 28311
(P) (910) 488-8320
*Office: PO Box 1903, Fayetteville, NC 28302-1903
(P) (910) 323-3827, (F) (910) 323-5004
e-Mail: runseek@boto.infi.net

Harvin, David L. (David) [Sue] {Elder in Full Connection}
(Burlington) Dir. Development,Gen. Bd. Church & Soc.
*Home: 2438 Kornegay Pl., Chapel Hill, NC 27514
(P) (919) 932-9640
Office: Gen. Bd. Of Church & Society, 100 Maryland Ave., NE, Washington, DC 20002
(P) (202) 488-5659
e-Mail: dharvin@aol.com

Harwood, Jr., John E. (John) [Gail] {Retired Minister}
(Burlington)
*Home: 302 Green Court, Elon, NC 27244-9225
(P) (336) 585-1157
e-Mail: gcharwood@mindspring.com

Hatch, Mary Martha (Marti) {Elder in Full Connection}
(Raleigh) Extension Ministries
Home: 243 Berrong St, Hiwassee, GA 30546
Office: PO Box 27, 2330 Hinton Center Rd., Hayesville, NC 28904
(P) (828) 389-8336, (F) (828) 389-3279
e-Mail: marti@dnet.net

Hause, Charles J. (Charles) [Rita] {Retired Minister}
(Wilmington)
*Home: 1519 Village Dr Apt 4, Wilmington, NC 28401-7538
Office: 1401 S College Rd, Wilmington, NC 28403-5104
(P) (910) 791-4092

Hawkins, Patricia Freeman (Pat) [Rick] {Full-time Local Pastor}
(Burlington) Christ-Chapel Hill - Assoc.
Home: 3509 Hamstead Court, Durham, NC 27707
*Office: 800 Market Street, Chapel Hill, NC 27516
e-Mail: phawkins@christmethodist.org

Hayes, Carol Dell (Carol) {Incapacity Leave}
(Durham) Incapacity Leave
*Home: 4100 Five Oaks Dr., #28, Durham, NC 27707-5252
(P) (919) 490-8675, (F) (919) 490-8675
e-Mail: sabbathstar@earthlink.net

Hayes, James H. (Jim) [Barbara] {Associate Member}
(New Bern) Riverdale
*Home: 4220 Old Cherry Point Rd., New Bern, NC 28560
(P) (252) 514-6897
Office: PO Box 3155, New Bern, NC 28564-3155
(P) (252) 633-3714

Hayes, Laura E. (Laura) {Probationary Elder}
(Wilmington) Wrightsville - Assoc.
*Home: 5213 Sundance Way #201, Wilmington, NC 28409
(P) (910) 313-2926
Office: PO Box 748, Wrightsville Beach, NC 28480-0748
(P) (910) 256-4471, (F) (910) 256-4478
e-Mail: leha@nccumc.org

Haynes, Tommy T. (Tommy) [Connie] {Part-time Local Pastor}
(Wilmington) Pleasant Grove-Purdie
*Home: 148 Gapway Rd., Fair Bluff, NC 28439
(P) (910) 649-5959, (F) (910) 649-6406
e-Mail: tommyhaynes@intrstar.net

Heath, David E. (David) [Brenda] {Associate Member of Other Annual Conference}
(Rockingham) RO: East
*Home: 1009 Scaleybark Rd., Rockingham, NC 28379
(P) (910) 895-4587
Office: 1009 Scaleybark Rd., Rockingham, NC 28379
(P) (910) 895-4587
e-Mail: heathpast@aol.com

Heath, Jr., Leland Monroe (Leland) [Joy] {Full-time Local Pastor}
(New Bern) Dover-Clarks
*Home: 4342 Davis-Hardy Rd, Kinston, NC 28504-9323
(P) (252) 569-7311, (F) (252) 569-7311
Office: PO Box 188, Dover, NC 28560
(P) (252) 523-9938, (F) (252) 523-9938
e-Mail: leland_heath@hotmail.com

Hedrick, Sr., Lonnie (Lonnie) [Claudette] {Part-time Local Pastor}
(Greenville) Holly Springs
*Home: 109 North Eden Drive, Washington, NC 27889
(P) (252) 975-7909
Office: 19621 U.S. Hwy 64, Williamston, North Carolina 27892
(P) (252) 792-3617
e-Mail: lonnie@beaufortco.com

Heinze, David (David) [Melissa] {Diaconal Minister}
(Wilmington) Trinity
*Home: 6929 Finian Dr., Wilmington, NC 28409
Office: 1403 Market St, Wilmington, NC 28401
(P) (910) 762-3316

Helms, Jay D. (Jay) [Carla] {Full-time Local Pastor}
(Durham) Mt. Sylvan - Assoc.
*Home: 24 Current Lane, Durham, NC 27712
(P) (919) 471-4020
Office: 5731 North Roxboro Rd, Durham, NC 27712
(P) (919) 471-0032, (F) (919) 471-7330
e-Mail: jay.helms@alumni.duke.edu

Helms, Jr., Julian B. (J.B.) [Carolyn] {Retired Minister}
(Goldsboro)
*Home: P.O. Box 82, 2939 So. NC 903 Hwy., Magnolia, NC 28453-2845
(P) (910) 289-4354
e-Mail: jbhelms@duplinnet.com

Helms, Suzanna Ross (Suzanna) [Hank] {Elder in Full Connection}
(Raleigh) Family Leave
*Home: 628 High Drive, Carmel, IN 46033-2340
(P) (317) 566-9074
e-Mail: suzhelms@aol.com

Hemenway, James J. (Jim) [Susan] {Student Local Pastor}
(Burlington) Carr-Lebanon
Home: 5807 Crimson Ct., Mebane, NC 27302
(P) (919) 563-6063
*Office: 6101 Lebanon Rd, Mebane, NC 27302
(P) (919) 563-9883
e-Mail: jim_hemenway@hotmail.com

Hemminger, II, Teddy Lamont (Lamont) [Alicia] {Part-time Local Pastor}
(Sanford) Silk Hope Charge
*Home: 7760 Silk Hope-Gum Springs Rd., Siler City, NC 27344
(P) (919) 742-5222
Office: 7760 Silk Hope-Gum Springs Rd., Garland, NC 28441
(P) (919) 742-2005
e-Mail: tlamont@pinehurst.net

Henderson, Regina (Regina) {Elder in Full Connection}
(Burlington) Duke Div. School
Home: 4224 Standing Rock Way, Raleigh, NC 27604
Office: Duke Divinity School, Durham, NC 27706
e-Mail: uumcregi@bellsouth.net

Hendricks, M. Elton (Elton) [Jerry] {Elder in Full Connection}
(Fayetteville) President, Methodist College
Home: 234 Kinlaw Rd, Fayetteville, NC 28311-1432
(P) (91) 488-0793
Office: Methodist College, 5400 Ramsey Street, Fayetteville, NC 28311-1420
(P) (910) 630-7005, (F) (910) 630-7317
e-Mail: eltonh@methodist.edu

Herrin, Charles L. (Chuck) [Kitty] {Elder in Full Connection}
(Raleigh) Longview
Home: 137 N Lord Ashley Rd, Raleigh, NC 27610-2436
(P) (919) 828-4772
*Office: 2312 Milburnie Rd, Raleigh, NC 27610-1748
(P) (919) 834-7554
e-Mail: chuckitty@yahoo.com

Herring, Charles M. (Charlie) [Wanda] {Elder in Full Connection}
(Rockingham) Chaplain, US Army
*Home: 1125 Montclair Drive, Hinesville, GA 31313-5378
Office: 374 Divarty Road, Fort Stewart, Georgia
e-Mail: Charles.Herring@stewart.army.m

Hickle, Steven A. (Steve) [Peggy] {Elder in Full Connection}
(Raleigh) Fairmont
Home: 117 Brooks Ave, Raleigh, NC 27607-7126
(P) (919) 832-2403
*Office: 2501 Clark Ave, Raleigh, NC 27607-7213
(P) (919) 832-3316, (F) (919) 832-4038
e-Mail: hickle@mindspring.com

Hicks, Jr., James W. (Jim) [Ruby] {Retired Associate Member}
(Goldsboro)
*Home: 3730 Salem Church Rd., Goldsboro, NC 27530-8071
(P) (919) 736-2311

Hicks, Phyllis K. (Phyllis) {Elder in Full Connection}
(Burlington) Dir. Past. Care & Counseling
Home: 100 Markham Drive, Chapel Hill, NC 27514-2114
(P) (91) 968-7671
Office: 3325 Chapel Hill Blvd. Ste 220, Durham, NC 27707
(P) (919) 489-6452
e-Mail: phyllishicks@pcci.org

Hicks, Rose C. (Rose) [Ray] {Part-time Local Pastor}
(Goldsboro) Ebenezer
*Home: 563 Airport Rd., Pikeville, NC 27863
(P) (919) 735-7588
Office: 3859 W. US 70 Hwy, Goldsboro, NC 27530
(P) (919) 731-4201
e-Mail: rosehicks@juno.com

Hicks, Wayne Marion (Wayne) [April] {Elder in Full Connection}
(Greenville) Salem
Home: 2764 Milbrook Dr, Greenville, NC 27858
(P) (252) 752-7405
*Office: P O Box 218, Simpson, NC 27879-0218
(P) (252) 752-1273, (F) (252) 752-3192
e-Mail: salemchurch@coastalnet.com

Higgins, Lawrence C. (Larry) [Rhonda] {Elder in Full Connection}
(Elizabeth City) Hertford
*Home: 207 West Market St., Hertford, NC 27944-1152
(P) (252) 426-5236
Office: 200 Dobbs St., Hertford, NC 27944
(P) (252) 426-5467, (F) (252) 426-3308
e-Mail: higgins3@net.change.com

Highsmith, Emmett James (E. J.) [Diane] {Part-time Local Pastor}
(Wilmington) Westview
Home: 4869 Highsmith Road, Rocky Point, NC 28457
(P) (910) 259-5278
Office: 4992 Malpass Corner Rd., Burgaw, NC 28425
(P) (910) 283-5889
e-Mail: ejhighsmith@hotmail.com

Hill, Jr., A. P. (A. P.) [LaRue] {Retired Minister}
(Greenville)
*Home: 2009 Fairview Way, Greenville, NC 27858-5326
(P) (252) 355-9109
e-Mail: lahill@geeksnet.com

Hill, Edward Carlton (Eddie) [Nita] {Elder in Full Connection}
(Wilmington) Sharon (Holden Beach)
Home: 2163 Boones Neck Rd. SW Supply, NC 28462-6221
(P) (910) 842-3449
*Office: 2030 Holden Beach Rd., SW Supply, NC 28462
(P) (910) 842-2929 (F) (910) 842-2940

Hill, II, Edward F. (Ned) [Rochelle] {Elder in Full Connection}
(Raleigh) Millbrook
Home: 1012 Cedarhurst Dr, Raleigh, NC 27609-5416
(P) (919) 876-3910
*Office: 1712 E Millbrook Rd, Raleigh, NC 27609-4910
(P) (919) 876-0865, (F) (919) 876-9373
e-Mail: nedhill@attglobal.net

Hill, Jan N. (Jan) [Rick] {Elder in Full Connection}
(Goldsboro) Rose Hill UMC
Home: 305 East Ridge Street, PO Box 358, Rose Hill, NC 28458-0358
(P) (910) 289-3332
*Office: P O Box 177, Rose Hill, NC 28458-0177
(P) (910) 289-2449, (F) (910) 289-2449
e-Mail: janhill@nccumc.org

Hill, Jr., Noah B. (N. B.) [Charlotte] {Retired Minister}
(Fayetteville)
*Home: 463 Albemarle Dr, Fayetteville, NC 28311-1542
(P) (910) 488-4179

Hill, Ralph M. (Ralph) [Faye] {Elder in Full Connection}
(Greenville) Hookerton
*Home: PO Box 10, 308 Church St., Hookerton, NC 28538
(P) (252) 747-5548
Office: PO Box 10, 308 Church St., Hookerton, North Carolina 28538
(P) (252) 747-5548
e-Mail: hookertonumc@esn.net

Hill, Jr., Richard (Richard) {Full-time Local Pastor}
(Rocky Mount) South Rosemary
*Home: 1931 Willow St., Roanoke Rapids, NC 27870
Office: 213 West Littleton Hwy, Roanoke Rapids, NC 27870

Hill, Richard C. (Richard) [Angela] {Full-time Local Pastor}
(Rocky Mount) South Rosemary
*Home: 1931 Willow St., Roanoke Rapids, NC 27870
(P) (252) 537-1586 (P) (252) 537-0730

Hill, Robert Elwood (Robert) {Full-time Local Pastor}
(Wilmington) Chadbourn-Evergreen
*Home: 300 E 3rd Ave, Chadbourn, NC 28431
(P) (910) 654-3563
Office: 300 E. 3rd Ave, Chadbourn, North Carolina 28431
(P) (910) 654-3563
e-Mail: roberte1968@hotmail.com

Hillman, Randy A. (Randy) [Wanda] {Elder in Full Connection}
(Elizabeth City) Chaplain, Forsyth Mem. Hosp.
Home: 4408 Robinhood Rd, Winston Salem, NC 27106-4236
(P) (336) 922-4297
Office: 3333 Silas Creek Pky, Winston Salem, NC 27103-3013
(P) (336) 718-2005, (F) (336) 718-9247
e-Mail: rahillman@novanthealth.org

Hines, James R. (Jim) [Jean] {Full-time Local Pastor}
(Durham) Union Chapel
*Home: 6479 Raleigh Rd., Kittrell, NC 27544
(P) (252) 431-0413
Office: 6479 Raleigh Rd., Kittrell, NC 27544
(P) (252) 438-6978
e-Mail: uchurch@gloryroad.net

Hinnant, H. Mallie (Mallie) [Susan] {Elder in Full Connection}
(Goldsboro) General Evangelist
Home: PO Box 751, Pikeville, NC 27863-0751
(P) (919) 242-6132
Office: PO Box 11392, Goldsboro, NC 27532-1392
(P) (919) 242-6132, (F) (919) 242-3391
e-Mail: hmhinnant@aol.com

Hobbs, James L. (Jim) {Retired Minister}
(Burlington)
*Home: 1899 Wilkins St, Burlington, NC 27217
(P) (336) 227-3153
e-Mail: jhobbs@netpath.net

Hobbs, John W. (John) [Betty Jo] {Retired Minister}
(Greenville)
Home: 3118 Tottenham Ct., Wilmington, NC 28409
(P) (910) 313-1365
*Office: PO Box 3355, Wilmington, NC 28406-0355
(P) (910) 313-1441
e-Mail: mmu@sortclear.com

Hobbs, Michael B. (Michael) [Gaye] {Elder in Full Connection}
(Rockingham) First United Methodist Church
Home: 512 Scotland Ave., Rockingham, NC 28379-3145
(P) (910) 997-3479
*Office: P.O. Box 637, Rockingham, NC 28380-0637
(P) (910) 895-4027, (F) (910) 895-4028

Hobbs, Susan Parler (Susan) [Bill] {Full-time Local Pastor}
(Raleigh) Garner First, Associate
Home: 5705 Hayloft Cir, Raleigh, NC 27606-2239
(P) (919) 859-4754
*Office: PO Box 2179, Garner, NC 27529
(P) (919) 772-2042, (F) (919) 772-2197
e-Mail: susan@garnerumc.com

Hobbs, Terry A. (Terry) [Robert] {Student Local Pastor}
(Goldsboro) Seven Springs
*Home: PO Box 64, Seven Springs, NC 28578
(P) (252) 569-2871
Office: PO Box 64, Seven Springs, NC 28578
(P) (252) 569-2871
e-Mail: thobbs@nccumc.org

Hockett, Margaret B. (Margaret) [Jerry] {Full-time Local Pastor}
(Wilmington) Wesley Memorial Assoc.
*Home: 111 Sassanque Rd, Castle Hayne, NC 28429-6227
(P) (910) 675-2600
Office: 1401 S. College Rd., Wilmington, NC 28403-5104
(P) (910) 791-4092
e-Mail: jmhockett111@cs.com

Hocutt, Allison Brady (Al) [Paula] {Elder in Full Connection}
(Sanford) Mount Pleasant
Home: 920 Manns Chapel Rd, Pittsboro, NC 27312
(P) (919) 967-8578
*Office: 269 Manns Chapel Rd, Pittsboro, NC 27312
(P) (919) 929-8845
e-Mail: mtpleasant@ntrnet.net

Hodge, Rudolph H. (Rudy) {Retired Minister}
(New Bern)
*Home: 6045 Sentinel Dr., Raleigh, NC 27609-3533
(P) (919) 845-9561

Hodgin, Hubert Howard (Hugo) [Sue] {Retired Minister}
(Burlington)
*Home: 110 Westover Dr, Lexington, NC 27292-2340
(P) (336) 249-3109
e-Mail: husuhodgin@lexcominc.net

Holliday, William Ervin (William) [Elizabeth M.] {Elder in Full Connection}
(Burlington) Hebron
Home: 2275 Mebane Oaks Rd, Mebane, NC 27302-8615
(P) (919) 563-6408
*Office: 2325 Mebane Oaks Rd, Mebane, NC 27302-8616
(P) (919) 563-3375
e-Mail: spirit221@msn.com

Hollis, Thomas M. (Tom) [Ann] {Elder in Full Connection}
(Raleigh) Garner: Garner
Home: 101 Oak Circle, Garner, NC 27529-3041
(P) (919) 773-1059
*Office: P O Box 2179, Garner, NC 27529
(P) (919) 772-2042, (F) (919) 772-2197
e-Mail: pastortom@garnerumc.com

Holloway, Teresa Corley (Teresa) {Probationary Elder}
(New Bern) Trinity Jacksonville- Assoc.
*Home: 132 Woodbridge Court, Jacksonville, NC 28540
(P) (910) 455-8256
Office: 301 Marine Boulevard, Jacksonville, NC 28540-4839
(P) (910) 455-4814, (F) (910) 455-7498
e-Mail: tholloway@nccumc.org

Hollowell, David (David) {Interim Supply}
(Goldsboro) Carlton
*Home: 1730 Memorial Church Road, Fremont, NC 27830
(P) (919) 242-6966
e-Mail: DHollow886@aol.com

Holmes, Audrey C. (Audrey) {Elder in Full Connection}
(Rockingham) Counselor,Centerpoint Human Services
*Home: PO Box 2023, Thomasville, NC 27361-2023
(P) (336) 956-0517
Office: 725 N. Highland Ave., Winston-Salem, NC 27101-4299
(P) (336) 725-7777
e-Mail: audreycholmes@yahoo.com

Holmes, William C. (William) [Linnie Virginia] {Elder Member of Other Conference}
(Elizabeth City) Grace
*Home: 346 Muddy Crk Rd, Hertford, NC 27944
(P) (252) 264-4655 (P) (252) 333-3760

Holtsclaw, Thomas G. (Tom) [Jan] {Retired Minister}
(Durham)
*Home: 755 Brooks Dairy Road, Roxboro, NC 27573
(P) (336) 597-9194
e-Mail: shalom@esinc.net

Hood, Elizabeth Hackney (Beth) [Paul] {Elder in Full Connection}
(Sanford) Lemon Springs
Home: P O Box 129, Lemon Springs, NC 28355-0129
(P) (919) 776-8072
*Office: PO Box 129, Lemon Springs, NC 28355-0129
(P) (919) 776-9315
e-Mail: hoods@wave-net.net

Hood, Jean L. (Jean) [Elizabeth] {Retired Minister}
(Goldsboro)
*Home: 2747 US Highway 13 South, Goldsboro, NC 27530-8913
(P) (919) 689-9850

Hoogerland, Thomas D. (Tom) [Wynell] {Retired Minister}
(Goldsboro)
*Home: 202 Kuwicki Rd, Pikeville, NC 27863-8431
(P) (919) 739-6566

Horne, Alvin M. (Al) [Susan] {Elder in Full Connection}
(Burlington) Friendship
Home: 4702 Friendship Patterson Mill Rd, Burlington, NC 27215-9619
(P) (336) 227-7733
*Office: 4612 Friendship Patterson Mill Rd, Burlington, NC 27215-8682
(P) (336) 227-0381
e-Mail: H3SONS@aol.com

Horne, Herbert Franklin (Herb) [Hazel] {Retired Local Pastor}
(New Bern)
*Home: PO Box 728, Maysville, NC 28555-0728
(P) (910) 346-6409

Horney, Thurman (Thurman) {Student Local Pastor}
(Durham) Oxford: Salem-Harris Chapel
*Home: 302 Forrest Road, Oxford, NC 27565
(P) (919) 603-5844

Horton, Benjamin Edward (Ben) {Part-time Local Pastor}
(Wilmington) Epworth
Home: 4143D Spirea Drive, Wilmington, NC 28403
(P) (910) 392-5134
*Office: P.O. Box 3455, Wilmington, NC 28401
e-Mail: revben@worldnet.att.net

House, Thomas H. (Brother Tom) [Madelyn] {Retired Minister}
(Rockingham)
*Home: 1000 Wesley Pines Rd #104, Lumberton, NC 28358-2148
(P) (910) 738-3686

Howell, Karen Caraway (Karen) {Full-time Local Pastor}
(Wilmington) Scotts Hill:Wes. Chap. Assoc.
*Home: 1795 Hwy 210 W, Hampstead, NC 28443
(P) (910) 270-4624
Office: 10255 US Hwy 17 N, Wilmington, NC 28411
(P) (910) 686-4041
e-Mail: carawaykicks@aol.com

Hoyle, Jr., William S. (Will) [Carrie] {Elder in Full Connection}
(Wilmington) Carolina Beach: St. Paul's
*Home: 313 Wilson Ave, Carolina Beach, NC 28428
(P) (910) 458-8048, (F) (910) 458-8048
Office: PO Box 356, Carolina Beach, NC 28428-0356
(P) (910) 458-5310, (F) (910) 458-8048
e-Mail: willrev@coastalnet.com

Hubbard, Charles S. (Charlie) [Mercer] {Retired Minister}
(Sanford)
*Home: PO Box 58, Pittsboro, NC 27312-0058
(P) (919) 542-2060 (F) (919) 542-1409

Huckaby, Jr., Robert L. (Rob) [Susan Y.] {Deacon in Full Connection}
(Raleigh) Brentwood TN
Home: 9428 Raven Hollow Road, Brentwood, TN 3702
(P) (615) 377-8518
*Office: 309 Franklin Rd, Brentwood, TN 37027
(P) (615) 373-3663
e-Mail: rhuckaby@bumc.net

Hudson, Pamela Jo (Pamela) {Elder in Full Connection}
(Rocky Mount) Chaplain FirstHealth Hospice
*Home: 980 N. May St. #1, Southern Pines, NC 28387
(P) (910) 692-4119
Office: 5 Aviemore Dr., Pineshurst, NC 28374
(P) (910) 215-6014, (F) (910) 295-3720
e-Mail: phudson@firsthealth.org

Huffines, Terry L. (Terry) [Lisa] {Elder in Full Connection}
(Sanford) Carthage
Home: PO Box 70, Carthage, NC 28327-0070
(P) (910) 947-2472
*Office: PO Box 70, Carthage, NC 28327-0070
(P) (910) 947-2705
e-Mail: cumc@utinet.net

Huffman, Bryan Scott (Bryan) [Duffy] {Probationary Elder}
(Rocky Mount) Norlina
*Home: PO Box 356, Norlina, NC 27563-0356
(P) (252) 456-3150
Office: PO Box 356, Norlina, NC 27563-0356
(P) (252) 456-2606
e-Mail: bryanhuffman@hotmail.com

Huffman, Virgil B. (Butch) [Ann] {Elder in Full Connection}
(Goldsboro) Edgerton Memorial
Home: 226 George Wilton Drive, Clayton, NC 27520
(P) (919) 938-1916
*Office: PO Box 487, Selma, NC 27576-0487
(P) (919) 965-3761, (F) (919) 965-3199
e-Mail: butchhuffman@nccumc.org

Huggins, III, H. Sidney (Sid) [Kay] {Elder in Full Connection}
(Burlington) Front Street UMC
Home: 1218 Edgewood Avenue, Burlington, NC 27215-3641
(P) (336) 226-0738
*Office: P.O. Box 2597, Burlington, NC 27216-2597
(P) (336) 227-6263, (F) (336) 227-7905
e-Mail: shuggins@netpath.net

Huggins, Johnnie S. (Johnnie) [Ruby] {Retired Associate Member}
(Sanford)
*Home: 3811 Cobb Street, Garner, NC 27529

Hultman, Suzanne Cloyd (Suzanne) [Scott] {Elder Member of Other Conference}
(Burlington) Clover Garden
*Home: 205 Gardner Circle, Chapel Hill, NC 27516
(P) (919) 932-7963

Humphreys, Chris Dwight (Chris) [Melody] {Full-time Local Pastor}
(New Bern) Atlantic UMC
*Home: PO Box 145, Atlantic, NC 28511
(P) (252) 225-3831
Office: PO Box 145, Atlantic, NC 28511
(P) (252) 225-7701
e-Mail: chrish@nccumc.org

Hunnings, Bess G. (Bess) [Hank] {Retired Minister}
(Durham) Mount Sylvan
*Home: 910 Sunstone Dr, Durham, NC 27712-1500
(P) (919) 471-0531
Office: 5731 N. Roxboro Road, Durham, NC 27712-1427
(P) (919) 471-0032, (F) (919) 479-7330
e-Mail: bess@mtsylvan.org

Hunnings, Henry M. (Hank) [Bess] {Retired Associate Member}
(Durham)
*Home: 910 Sunstone Dr, Durham, NC 27712-1500
(P) (919) 471-0531

Hunt, Harold (Harold) [Carol] {Part-time Local Pastor}
(Rockingham) Branch Street
*Home: PO Box 1531, Pembroke, NC 28372-1531
(P) (910) 521-3654
Office: 1708 Case St, Lumberton, NC 28358
(P) (910) 738-6638, (F) (910) 738-6640
e-Mail: hhunt@intrstar.net

Hunter, J. Manly (Jack) [Wilma] {Retired Minister}
(Sanford) Jones Chapel-Moncure
*Home: 2212 Tanglewood Dr, Sanford, NC 27330-8242
(P) (919) 776-4913
Office: 1209 Jones Chapel Rd, Sanford, NC 27330-8247
(P) (919) 774-4026

Hunter, Jack L. (Jack) [Carolyn] {Elder in Full Connection}
(Sanford) Sanford DS
*Home: 1511 Columbine Rd, Sanford, NC 27330-8276
(P) (919) 775-7041 (F) (919) 774-6558
e-Mail: jack.hunter@nccumc.org

Huskins, James R. (Jim) [Linda] {Elder in Full Connection}
(Elizabeth City) Edenton
Home: 1101 W Queen St, Edenton, NC 27932-1620
(P) (252) 482-2289
*Office: PO Box 37, Edenton, NC 27932
(P) (252) 482-3269, (F) (252) 482-2964
e-Mail: ke4fkp@mchsi.com

Hutchins, David Carl (David) [Lynn] {Probationary Elder}
(Sanford) Star
*Home: 140 Center Street, Star, NC 27356
(P) (910) 428-4521
Office: PO Box 375, Star, NC 27356
(P) (910) 428-4543, (F) (910) 428-4543
e-Mail: hutchins@nccumc.org

Hutchinson, Charles H. (Charles) [Iris] {Retired Minister}
(Elizabeth City)
*Home: PO Box 1507, Lake Junaluska, NC 28745-1507
(P) (828) 452-4088
e-Mail: chet@primeline.com

Ingram, Geraldine D. (Gerry) [Kelly] {Retired Minister}
(Raleigh)
*Home: 102 Mainsail Drive, Cary, NC 27511
(P) (919) 319-1591
e-Mail: GDINGRAM1@aol.com

Ingram, O. Kelly (Kelly) [Gerry] {Retired Minister}
(Raleigh)
*Home: 102 Mainsail Dr, Cary, NC 27511
(P) (919) 319-1591

Innes, Randall E. (Randy) [Emily] {Elder in Full Connection}
(New Bern) Swansboro
Home: 613 Russell St., Swansboro, NC 28584-8488
(P) (910) 326-4373
*Office: 665 W. Corbett Ave., Swansboro, NC 28584-0847
(P) (910) 326-4822, (F) (910) 325-0717
e-Mail: innes@coastalnet.com

Irvine, Robert Julian (Julian) [Jan] {Deacon in Full Connection}
(Durham) Duke Memorial
Home: 5514 North Quail Hollow, Hillsborough, NC 27278-9121
(P) (919) 479-0036
*Office: 504 West Chapel Hill St., Durham, NC 27701
(P) (919) 683-3467
e-Mail: julianirvine@dukememorial.org

Ivey, Melinda (Melinda) {Part-time Local Pastor}
(Fayetteville) Salem - Assoc.
*Home: 603 Hayes Mill Road, Autryville, NC 28318
(P) (910) 567-4205
Office: 2171 Middle Road, Fayetteville, NC 28301
(P) (910) 483-8959
e-Mail: moeivey@intrstar.net

Jackson, Jerry A. (Jerry) [Annette] {Elder in Full Connection}
(Goldsboro) Providence
Home: 236 Providence Church Road, Goldsboro, NC 27530-8973
(P) (919) 735-4607
*Office: 202 Providence Church Road, Goldsboro, NC 27530-8973
(P) (919) 734-7114, (F) (919) 583-0670
e-Mail: jajackso@goldsboro.net

Jackson, Lester P. (Lester) [Henrietta] {Retired Minister}
(Rocky Mount)
*Home: 308 Golfers Ln, Nashville, NC 27856-1648
(P) (252) 459-2355

Jackson, Richard C. (Richard) [Cheryl] {Elder in Full Connection}
(Fayetteville) Chaplain, US Army
Office: CMR 415 Box 4692, APO AE, 09114
(P) (910) 396-9878 (P) (910) 426-4060

Jackson, Wilbur I. (Wil) [Carolyn] {Retired Minister}
(Durham) Bethesda
*Home: 710 Continental Dr., Durham, NC 27712
(P) (919) 309-7977
Office: 2309 S. Miami Blvd., Durham, NC 27703
(P) (919) 596-3948
e-Mail: WilJac5@aol.com

Jacobs, Harold Dean (Harold) [Edna] {Deacon in Full Connection}
(Rockingham) Prospect
*Home: PO Box 1348, Pembroke, NC 28372-1348
Office: 3929 Missouri Rd., Maxton, NC 28364-9139
(P) (910) 521-2111, (F) (910) 521-2168

James, Sherrie (Sherrie) {Probationary Elder}
(New Bern) Bridgeton
Home: PO Box 1244, Bridgeton, NC 28519-1244
(P) (252) 672-1608
*Office: PO Box 898, Bridgeton, NC 28519
(P) (252) 637-7737
e-Mail: slj7@go.com

Jarrett, Eddie Jo V. (Eddie Jo) {Retired Minister}
(Raleigh)
*Home: 2345-5 Henderson Mill Rd., Atlanta, GA 30345
(P) (770) 939-9467, (F) (770) 939-9467
e-Mail: jarrett@msn.com

Jeffries, Jonathan David (Jonathan) [Heather] {Elder in Full Connection}
(Raleigh) Avent Ferry
Home: 716 Merrie Rd, Raleigh, NC 27606
(P) (919) 233-8945, (F) (919) 233-8945
*Office: 2700 Avent Ferry Rd, Raleigh, NC 27606
(P) (919) 833-9394, (F) (919) 833-6914
e-Mail: jonjeffries@nccumc.org

Jeffries, William M. (Bill) [Jo Anne] {Retired Minister}
(Durham)
*Home: 3619 Sunningdale Way, Durham, NC 27707
(P) (919) 402-0424
e-Mail: billjumc@hotmail.com

Jenkins, David Omar (David) {Elder in Full Connection}
(Durham) Program Coordinator & Lecturer
*Home: 74 28th. Street, Atlanta, GA 30309
Office: Candler School of Theology, Emory University, Atlanta, GA 30322
(F) (404) 627-6626

Jenkins, Edith Dudley (Edith) [Carroll] {Elder in Full Connection}
(Greenville) Leave of Absence
*Home: 412 E. Main St., Washington, NC 27889-5039
(P) (252) 946-7542
e-Mail: ejenkinsumc@gotricounty.com

Jenkins, Jack (Jack) [Kathy] {Student Local Pastor}
(Durham) Henderson:White Memorial
*Home: 1612 Lynne Avenue, Henderson, NC 27536
(P) (252) 438-6096
Office: 1612 Lynne Avenue, Henderson, NC 27536
(P) (252) 433-0090
e-Mail: jenk@gloryroad.net

Jenks, Gregory Keith (Greg) [Beth] {Elder in Full Connection}
(Raleigh) Clayton:Christ Community
*Home: 143 Alan Lane, Clayton, NC 27520
(P) (919) 550-8799
Office: 143 Alan Lane, Clayton, NC 27520
(P) (919) 553-9770, (F) (919) 553-9770
e-Mail: ccumc@mindspring.com

Jenness, Jr., Eugene Ray (Bud) [Renee] {Probationary Member}
(Durham) Oak Grove
*Home: 4233 Morton-Pulliam Road, Roxboro, NC 27573
(P) (336) 330-0538
Office: 854 Oak Grove-Mt. Zion Road, Roxboro, NC 27573
(P) (336) 597-5042
e-Mail: budjenness@hotmail.com

Jennings, Thomas E. () [Delia] {Retired Other Elder}
(Elizabeth City) Shiloh (Stumpy Pt.)
Home: PO Box 1395, Manteo, NC 27954
(P) (252) 473-1252
*Office: P O Box 652, Stumpy Point, NC 27978
(P) (252) 473-5108

Jernigan, J.O. (Julius) [Ruth] {Retired Minister}
(Fayetteville)
*Home: 5736 Dobson Dr, Fayetteville, NC 28311-3451
(P) (910) 488-2629

Jessee, D. Douglas (Doug) [Beverly] {Elder in Full Connection}
(Raleigh) Hayes Barton
Home: 2307 Fairview Rd., Raleigh, NC 27608-1224
(P) (919) 782-3702
*Office: P O Box 6088, Raleigh, NC 27628-6088
(P) (919) 832-6435, (F) (919) 832-4029
e-Mail: DJessee@HBUMC.org

Jinnette, Henry (Henry) [Betty Louise] {Part-time Local Pastor}
(Goldsboro) Lebanon
*Home: 512 N. Jackson Street, Goldsboro, NC 27530
(P) (919) 735-8561, (F) (919) 735-8561

Johnson, C. Reginald (Reg) [Diane] {Elder in Full Connection}
(Greenville) Dean of the Chapel, Asbury Seminary
*Home: 525 Talbott Dr, Wilmore, KY 40390-1041
(P) (859) 858-3081
Office: Asbury Theological Seminary, Wilmore, KY 40390
(P) (859) 858-2219, (F) (859) 858-2274

Johnson, Doris J. (Doris) {Retired Local Pastor}
(Elizabeth City) Powellsville & Union
*Home: PO Box 365, Harrellsville, NC 27942-0365
(P) (252) 356-2279

Johnson, F. Douglas (Doug) [Cindy] {Student Local Pastor}
(Goldsboro) Jefferson
*Home: PO Box 2016, Fremont, NC 27830-2016
(P) (919) 242-2263
Office: 1101 N. Jefferson Avenue, Goldsboro, NC 27534
(P) (919) 734-0144
e-Mail: h20bridge@hotmail.com

Johnson, George W. (George) [Jackie] {Retired Minister}
(Durham)
*Home: 165 Latoma Dr, Roxboro, NC 27573
(P) (336) 599-1437

Johnson, Glenda Noble (Glenda) [William] {Retired Minister}
(Raleigh)
*Home: 4000 Brothwell Court, Raleigh, NC 27606
(P) (919) 851-1869
e-Mail: gnjohnson@nccumc.org

Johnson, J. Donald (Don) [Joanne] {Retired Minister}
(Burlington)
*Home: 100 Highland Trl, Chapel Hill, NC 27516-8625
(P) (919) 929-8524, (F) (815) 328-0160
Office: UNC Hospitals, Pastoral Care, 101 Manning Drive, Chapel Hill, NC 27514
(P) (919) 966-4021
e-Mail: donjoannej@hotmail.com

Johnson, Kathryn Rives (Kay) {Elder in Full Connection}
(Raleigh) Edenton Street - Assoc.
Home: 6822 Gloucester Rd., Raleigh, NC 27612
(P) (919) 870-0263
*Office: 228 W Edenton St, Raleigh, NC 27603-1714
(P) (919) 832-7535, (F) (919) 829-5780
e-Mail: kjohnson@esumc.org

Johnson, Lawrence E. (Larry) [Bernice] {Elder in Full Connection}
(Durham) Reconciliation
*Home: 507 Tuggle Street, Durham, North Carolina 27713-1635
(P) (919) 484-0600, (F) (919) 485-0558
Office: PO Box 52326, Durham, NC 27717-2326
(P) (919) 484-0600, (F) (919) 484-0558
e-Mail: ljoh507@aol.com

Johnson, Marilyn H. (Marilyn) [Floyd J.] {Retired Diaconal Minister}
(New Bern)
*Home: 1408 Kimberly Rd, New Bern, NC 28562-3306
(P) (252) 638-1372

Johnston, III, Walter G. (Walter) [Olivia] {Part-time Local Pastor}
(Elizabeth City) Harrellsville/Colerain
*Home: 86 Perkins Rd., Gatesville, N. C. 27938
(P) (252) 357-1837
Office: Star Route, Harrellsville, N. C. 27942
e-Mail: toot@inteliport.com

Jolly, Judith O. (Judy) {Deacon in Full Connection}
(Raleigh) Hayes Barton
*Home: 7205 Doverton Ct., Raleigh, NC 27615
(P) (919) 844-2183
Office: 2209 Fairview Rd, Raleigh, NC 27608
(P) (919) 832-6435, (F) (919) 832-4029
e-Mail: JJollyDCE@aol.com

Jones, Jr., Barney Lee (Barney) [Florence] {Retired Minister}
(Durham)
*Home: PO Box 3058, Bridgehampton, NY 11932-3058
(P) (516) 537-0301 (P) (516) 537-0266
e-Mail: sippihaw@aol.com

Jones, Daniel P. (Dan) {Full-time Local Pastor}
(Rocky Mount) Wilson: First Associate
Home: 1305 Buxton Rd. NW, Wilson, NC 27896-2004
(P) (252) 291-5646
*Office: PO Box 1423, Wilson, NC 27894-1423
(P) (252) 237-6121, (F) (252) 237-0699
e-Mail: danjones@nccumc.org

Jones, Donnie L. (Donnie (DJ)) [Brenda] {Elder in Full Connection}
(Durham) Granville-Vance Charge
*Home: 522 Salem Rd, Oxford, NC 27565-6451
(P) (919) 693-4150
Office: 322 Linden Ave, Oxford, NC 27565-3615
(P) (919) 693-8366
e-Mail: martyr@gloryroad.net

Jones, George A. (George) [Bonnie] {Elder in Full Connection}
(Rocky Mount) Englewood
Home: 3312 Woodlawn Rd., Rocky Mount, NC 27804
(P) (252) 443-6916
*Office: PO Box 7116, Rocky Mount, NC 27804
(P) (252) 443-2926, (F) (252) 937-6592
e-Mail: gjones@coastalnet.com

Jones, Linwood S. (Lindy) [Phyllis] {Retired Associate Member}
(Goldsboro)
*Home: 740 Kinsey Mill Rd., Mt. Olive, N.C. 28365
(P) (919) 658-2746
e-Mail: ljones4694@aol.com

Jones, Norwood L. (Norwood) [Helen] {Retired Minister}
(Raleigh)
*Home: 321 Barbour St, Clayton, NC 27520-2405
(P) (919) 553-2492

Jones, O. Joseph (Joe) [Gladys] {Interim Supply}
(Durham) Mt. Carmel
*Home: PO Box 124, Henderson, NC 27536-0124
(P) (252) 492-3878
Office: PO Box 124, Henderson, NC 27536-0124
(P) (252) 492-3878

Jones, Vassar W. (Vassar) [Ruby H.] {Retired Minister}
(Durham)
*Home: 418 W Gordon St, Roxboro, NC 27573-4922
(P) (336) 599-9203

Jordan, Bobby L. (Bobby) [Linda P.] {Associate Member}
(Rockingham) Incapacity Leave
*Home: 2085 Osborne Rd, Hamlet, NC 28345
(P) (910) 205-0473
e-Mail: blj1948@hotmail.com

Jordan, Harry (Harry) [Fran] {Retired Minister}
(Rocky Mount)
*Home: 2200 Chelsea Dr NW, Wilson, NC 27896-1477
(P) (252) 237-8113

Joyce, Eric Randall (Eric) [Paige] {Part-time Local Pastor}
(Sanford) Doub's Chapel
*Home: 215 Midland Road, Southern Pines, NC 28387-3335
(P) (910) 692-9878, (F) (910) 692-7371
(P) (910) 692-2715
e-Mail: mustardtree@carolina.net

Joyce, Johnie L. (Johnie L.) {Retired Minister}
(Durham)
*Home: 2600 Croasdaile Farm Pkway A-259, Durham, NC 27705-3843
(P) (919) 384-2214

Joyner, Jr., F. Belton (Belton) [Toni] {Retired Minister}
(Durham)
*Home: 8809 Millers Bend, Bahama, NC 27503-9611
(P) (919) 479-9816, (F) (919) 479-9816
e-Mail: fbjjr@aol.com

Juran-Kelley, Anna (Anna) [Mark] {Elder Member of Other Conference}
(Rockingham) Caledonia
*Home: 11680 Johns Rd, Laurinburg, NC 28352
(P) (910) 276-6858
Office: 15201 Barnes Bridge Rd, Laurinburg, NC 28352
(P) (910) 276-4741
e-Mail: ajkduke95@carolina.net

Juren, Jerry Jay (Jerry) [Ann] {Retired Minister}
(Burlington)
*Home: 108 Bridlewood Ave, High Point, NC 27265-1206
(P) (336) 869-2986
e-Mail: jurenj@highpoint.net

Kang, Tea Sung (Tea Sung) [Se Hee Min] {Elder Member of Other Conference}
(Rocky Mount) Agape Korean
*Home: 102 Brown Drive, Rocky Mount, NC 27804
(P) (252) 443-4137
Office: 300 Circle Drive, Rocky Mount, NC 27804
(P) (252) 443-3947
e-Mail: Teasung@hotmail.com

Kasper, J. Mark (Mark) {Elder in Full Connection}
(Wilmington) Counselor, Hemenway C.Services
*Home: 908 Elizabeth Dr., Oak Island, NC 28465-8041
(P) (910) 278-1681

Keck, Andrew (Andy) [Carla] {Deacon in Full Connection}
(Burlington) Elec. Services, Duke Div. Sch.
Home: 500 Lafayette Drive, Hillsborough, NC 27278-9347
(P) (919) 643-1094
*Office: Duke Divinity School Library, Box 90972, Durham, NC 27708-0972
(P) (919) 660-3549, (F) (919) 681-7594
e-Mail: andy.keck@duke.edu

Killian, Diana B. (Diana) [Roger] {Elder in Full Connection}
(Rockingham) Saint Pauls
*Home: 12001 Cameron Way, Maxton, NC 28364
(P) (910) 844-5463
Office: PO Box 429, Maxton, NC 28364
(P) (910) 844-3792
e-Mail: umrevkillian@hotmail.com

King, Carl Hamett (Carl) {Elder in Full Connection}
(Fayetteville) Extension Ministry
Office: 1301 Columbia College Drive, Columbia, SC 29203
(P) (803) 786-3856, (F) (803) 786-3576
e-Mail: carlking@colacoll.edu

Kinley, Grady L. (Grady) {Retired Minister}
(Goldsboro)
*Home: 108 Rose Dr., Goldsboro, NC 27534-8841
(P) (919) 778-3079

Kirby, Eddie (Eddie) [Martha June] {Student Local Pastor}
(Rocky Mount) Warren Charge
*Home: Rt. 2 Box 430, Henderson, NC 27536
(P) (252) 492-0771
Office: Rt. 2, Box 430, Henderson, NC 27536
(P) (252) 492-0771
e-Mail: broeddiek@cs.com

Kirby, Wallace H. (Wallace) [Dixie] {Retired Minister}
(Durham)
*Home: PO Box 240, Roxboro, NC 27573-0240
(P) (336) 597-2054 (F) (336) 597-2169
e-Mail: WKirby3680@aol.com

Kirkland, Danielle A. (Danielle) [Smith] {Probationary Member}
(Durham) Brookland-Brooksdale Charge
*Home: 311 Allensville Rd., Roxboro, NC 27573
(P) (336) 599-7040
e-Mail: dapreach@ncol.net

Knight, R. Norman (Norman) [Ruby] {Retired Minister}
(Raleigh)
*Home: 2801 Westwick Ct., Raleigh, NC 27615-3976
(P) (919) 847-0215

Knott, T. Garland (Garland) {Retired Minister}
(Fayetteville)
*Home: 2600 Croasdaile Farm Parkway, #A228, Durham, NC 27705-1331
(P) (919) 384-2173

Knowles, Russell R. (Russell) [Jaxie] {Retired Associate Member}
(Wilmington)
*Home: PO Box 35, 40 Knox St., Bolivia, NC 28422-8653
(P) (910) 253-6350
Office: 423 N. Topsail Dr., Surf City, NC 28445
(P) (910) 231-7617

Kocher, Craig Thomas (Craig) [Abby] {Probationary Elder}
(Burlington) Davidson, Assoc.-WNC Conf.
Home: PO Box 86, 139 Woodland St., Davidson, NC 28036-0086
(P) (704) 655-8043
*Office: PO Box 718, Davidson, NC 28036
(P) (704) 892-8277
e-Mail: craig.kocher@alumni.duke.edu

Kossan, Joseph E. (Joseph) [Frances] {Retired Minister}
(Wilmington)
*Home: 79 Northrup Dr., Franklin, NC 28734
(P) (828) 349-3355

Krepps, James Robert (Jim) [Donna] {Full-time Local Pastor}
(Elizabeth City) South Mills
Home: 103 Main St., South Mills, NC 27976
(P) (252) 771-2508
*Office: PO Box 100, South Mills, NC 27976-0100
(P) (252) 771-2401
e-Mail: jkrepps@hotmail.com

Kretzu, Robert (Bob) [Cosette] {Elder in Full Connection}
(Goldsboro) Brogden
Home: 113 Lake Ave., Dudley, NC 28333-5320
(P) (919) 736-8882
*Office: 2918 US Hwy 117 S, Dudley, NC 28333
(P) (919) 734-5244, (F) (919) 735-5378
e-Mail: bkretzu@hotmail.com

Krueger, Todd Stephen (Todd) [Martha] {Elder in Full Connection}
(Burlington) Emmanuel
Home: 243 West Harden Street, Burlington, NC 27215-7513
(P) (336) 226-7533
*Office: 2331 LaVista Drive, Burlington, NC 27215
(P) (336) 227-1268
e-Mail: tskumc@nccumc.org

Kunka, Alice Kirkman (Alice) [Bob] {Deacon in Full Connection}
(Raleigh) Sunrise
*Home: 204 Birkhaven Dr, Cary, NC 27511-8943
(P) (919) 851-5106, (F) (919) 852-4977
e-Mail: alicekunka@aol.com

Lackey, Duke Caldwell (Duke) [Bettina B.] {Elder in Full Connection}
(Burlington) Front Street - Associate
*Home: 326 Oakland Dr, Burlington, NC 27215-7717
(P) (336) 584-9439
Office: PO Box 2597, Burlington, NC 27216-2597
(P) (336) 227-6263, (F) (336) 227-7905
e-Mail: dclackey@netpath.net

Lain, Jr., William Douglas (Doug) [Tara] {Elder in Full Connection}
(Burlington) Salem (Alamance)
*Home: 4471 Salem Church Road, Haw River, NC 27258
(P) (336) 376-6545
Office: 4924 Salem Church Road, Haw River, NC 27258
(P) (336) 376-6545

Lamb, Kimberly (Kim) [Tom] {Deacon in Full Connection}
(Raleigh) St. Marks
Home: 219 Westridge Dr, Raleigh, NC 27609-5262
(P) (919) 783-8144
*Office: 4801 Six Forks Rd, Raleigh, NC 27609-5205
(P) (919) 787-0544, (F) (919) 787-7548
e-Mail: kimstmarks@adelphiabusiness.ne

Lamm, Dennis Cecil (Dennis) [Jennifer] {Full-time Local Pastor}
(Greenville) Vanceboro Circuit
*Home: 205 Honolulu Rd., Vanceboro, NC 28586-8631
(P) (252) 244-1782
Office: 203 Honolulu Rd, Vanceboro, NC 28586-8631
(P) (252) 244-1782
e-Mail: lammbo@coastalnet.com

Lamneck, Forrest D. (Jack) {Retired Minister}
(Goldsboro)
*Home: 22437 TR 1203, W. LaFayette, OH 43845
(P) (740) 623-8853

Lancaster, Charles Hulbert (Charles) [Emily] {Retired Minister}
(Durham)
*Home: PO Box 543, 802 Cresent Dr., Creedmoor, NC 27522-0543
(P) (919) 528-1445

Lancaster, Ecwood C. (Eckie) [Shirley] {Elder in Full Connection}
(Wilmington) District Superintendent
*Home: 2201 Lynnwood Drive, Wilmington, NC 28403
(P) (910) 762-7535, (F) (910) 763-8043
Office: 2201 Lynnwood Drive, Wilmington, NC 28403
(P) (910) 762-0400, (F) (910) 763-8043
e-Mail: eclancaster@nccumc.org

Lancaster, Jr., James R. (James) [Louise] {Retired Minister}
(Fayetteville)
*Home: 5206 Arbor Rd., Fayetteville, NC 28311-0652
(P) (910) 822-0133

Lancaster, Maurice (Maurice) [Helen] {Retired Associate Member}
(Fayetteville)
*Home: 1925 Southern Ave, Fayetteville, NC 28306-1755
(P) (910) 484-1438

Lancaster, Tryon D. (Tryon) [Anne] {Interim Supply}
(Fayetteville) Wesley Heights
*Home: 3213 Kentyre Dr, Fayetteville, NC 28303-5340
(P) (910) 484-7053
Office: 304 Trinity Dr., Fayetteville, NC 28301
(P) (910) 483-3670
e-Mail: whfayettville@juno.com

Lane, Jr., J. Rodney (Rodney) [Patricia] {Retired Associate Member}
(Wilmington)
*Home: 2991 Burnsville St. SW, Supply, NC 28462
(P) (910) 846-3609

Langley, Delores Anne (Delores) {Elder in Full Connection}
(Rocky Mount) Evansdale
Home: 4334 Evansdale Rd, Wilson, NC 27893
(P) (252) 237-1914
*Office: 4334 Evansdale Rd, Wilson, NC 27893
(P) (252) 237-2632
e-Mail: evansdaleumc@simflex.com

Langston, J. Craig (Craig) [Janet] {Full-time Local Pastor}
(Goldsboro) Falling Creek
*Home: 1307 E. Beech Street, Goldsboro, NC 27530
(P) (919) 734-8115
Office: 299 Falling Creek Church Road, Goldsboro, NC 27530
(P) (919) 689-9981
e-Mail: revcraig@earthlink.net

Lawrence, Teresa E. (Terie) [Bob] {Elder in Full Connection}
(Rockingham) Philadelphia
Home: 5234 Mawood St., Fayetteville, NC 28314
(P) (910) 867-8746
*Office: 157 Philadelphia Dr., Rockingham, NC 28379
(P) (910) 895-7643
e-Mail: rev2751@aol.com

Laytham, David Brent (Brent) [Missy] {Elder in Full Connection}
(Burlington) Asst.Prof.Theology,N.Park Theo. Sem.
Home: 5247 N. Christiana Ave. #1, Chicago, IL 60625
(P) (773) 478-3485
*Office: North Park Theological Sem., 3225 W. Foster Ave., Chicago, IL 60625-4895
e-Mail: blaytham@northpark.edu

Leatherman, Harold F. (Harold) [Wilma] {Retired Minister}
(Rockingham)
*Home: 803 N Laurel St, Lincolnton, NC 28092-2921
(P) (704) 735-2335
Office: 601 E Main St, Lincolnton, NC 28092-3411
(P) (704) 735-7489

LeBlanc, Diane W. (Diane) [Jeffrey Paul] {Full-time Local Pastor}
(New Bern) Core Creek/Tuttles Grove
Home: 124 Hardesty Loop Rd., Newport, NC 28570
(P) (252) 728-5243
*Office: 124 Hardesty Loop Rd., Newport, NC 28570
(P) (252) 728-1403
e-Mail: deedee@cafereality.com

Leburg, Michael W. (Mike) [Torie] {Elder in Full Connection}
(Goldsboro) Kenly/Buckhorn
*Home: 306 East First Street, Kenly, NC 27542
(P) (919) 284-2192
Office: PO Box 155, Kenly, NC 27542
(P) (919) 284-2139
e-Mail: mleburg@nccumc.org

Lee, Henry W. (Henry) [Catherine] {Retired Minister}
(Goldsboro)
*Home: 314 W. Parrish Dr, P. O. Box 1212, Benson, NC 27504-1212
(P) (919) 207-1801
e-Mail: HWLee1212@aol.com

Lee, James C. (Jim) [Sharon] {Elder in Full Connection}
(Wilmington) Pine Valley
Home: 241 Stonewall Jackson Dr., Wilmington, NC 28412
(P) (910) 791-3841
*Office: 3788 Shipyard Blvd, Wilmington, NC 28403
(P) (910) 791-0353, (F) (910) 452-4583
e-Mail: jclee@pvumc.net

Lee, Samuel Sunghwan (Samuel) [Bok Youb Lee] {Retired Minister}
(Fayetteville)
*Home: 19850 Golden Springs Dr., R-123, Walnut, CA 91789
(P) (909) 444-5827

Leeland, Paul L. (Paul) [Janet] {Elder in Full Connection}
(Raleigh) Assist. to Bishop/Dir. Min Rel
Home: 2010 Navan Lane, Garner, NC 27529
(P) (919) 661-6337
*Office: P.O. Box 10955, Raleigh, NC 27605-0955
(P) (919) 832-9560, (F) (919) 832-4721
e-Mail: pleeland@nccumc.org

Lee-Torres, Ronda (Ronda) [Eric] {Deacon in Full Connection}
(Sanford) Incapacity Leave
*Home: 507 Stornoway Drive, Southern Pines, NC 28387
(P) (910) 944-2292
e-Mail: rleetorres@mindspring.com

Leonhard, Richard (Richard) [Carole] {Retired Local Pastor}
(Greenville)
*Home: 2306 Lakes Of Melbourne Dr., Melbourne, FL 32904-9173
(P) (321) 722-0762
e-Mail: handextend@aol.com

Levin, Dennis P. (Dennis) [Peggy] {Elder in Full Connection}
(Greenville) Ayden
Home: PO Box 305, 4168 Terrace Dr., Ayden, NC 28513-0305
(P) (252) 746-3852, (F) (252) 746-7658
*Office: P.O. Box 335, Ayden, NC 28513-0335
(P) (252) 746-6524, (F) (252) 746-8504
e-Mail: revlev@nccumc.org

Lewis, Henry B. (Henry) [Sara] {Retired Minister}
(Elizabeth City)
*Home: 117 Hunters Trail West, Elizabeth City, NC 27909-3266
(P) (252) 338-1177

Lewis, Jerry D. (Jerry) [Debby] {Elder in Full Connection}
(New Bern) Sr. Chap,Basic Train.Chapel,Lackland AFB
*Home: 11342 Candle Park, San Antonio, TX 78249
(P) (210) 641-1057
Office: 37 TRW/HC Lackland AFB, San Antonio, TX
(P) (210) 671-2912, (F) (210) 671-1812
e-Mail: jerry.lewis@lackland.af.mil

Lewis, Richard F. (Dick) [Jo Ann] {Incapacity Leave}
(Rocky Mount) Incapacity Leave
*Home: PO Box 323, Calypso, NC 28325-0323
(P) (919) 658-3098

Lewis, Jr., Stanley A. (Stanley) [Teresa S.] {Elder in Full Connection}
(Rocky Mount) Halifax Charge
*Home: PO Box 383, 152 King St, Halifax, NC 27839-0365
(P) (252) 583-6271
Office: PO Box 365, Halifax, NC 27839-0365
(P) (252) 583-6271
e-Mail: SALewis@nccumc.org

Lewis, Wallace B. (Wallace) [Loretta] {Retired Associate Member}
(Goldsboro)
*Home: 497 Daugherty Road, Dover, NC 28526-9377
(P) (252) 523-9142

Lilliston, Elaine (Elaine) [Andy] {Deacon in Full Connection}
(Raleigh) Fuquay - Varina - Full Deacon
Home: 6005 Tundra Ln, Fuquay-Varina, NC 27526
(P) (919) 567-9427
*Office: 100 S Judd Parkway SE, Fuquay-Varina, NC 27526
(P) (919) 552-4331, (F) (919) 557-7458
e-Mail: elilliston@fvumc.org

Lindblade, Jr., Eric N. (Eric) [Susan] {Elder in Full Connection}
(New Bern) Havelock: First
Home: 1012 Orange Street, Newport, NC 28570-9677
(P) (252) 223-4742
*Office: 324 Miller Blvd., Havelock, NC 28532
(P) (252) 447-3541
e-Mail: elindblade@aol.com

Lindblade, Susan Clayton (Susan) [Eric] {Elder in Full Connection}
(New Bern) Newport: St. James
Home: 1012 Orange St, Newport, NC 28570-9677
(P) (252) 223-4742
*Office: P O Box 250, Newport, NC 28570-0250
(P) (252) 223-4231, (F) (252) 223-1141
e-Mail: slindblade@aol.com

Lipp, Daniel F. (Dan) [Cheryl] {Full Member of Other Denomination}
(Raleigh) First: Cary - Assoc.
Home: 5405 Turtlehead Ct., Holly Springs, NC 27540-8629
*Office: 117 S. Academy St., Cary, NC 27511
(P) (919) 467-1861
e-Mail: dlipp@fumc-cary.org

Lister, Cynthia Kay (Cindy) {Full-time Local Pastor}
(Burlington) Efland
Home: P.O. Box 121, Efland, North Carolina 27243
(P) (919) 732-8451
*Office: P.O. Box 121, Efland, North Carolina 27243
(P) (919) 732-7957 (P) (919) 563-4330
e-Mail: lulister@netpath.net

Lister, Joe D. (Joe) [Judy] {Retired Minister}
(Burlington)
*Home: 129 Overland Dr, Mebane, NC 27302-3303
(P) (919) 563-5554
e-Mail: jlister@netpath.net

Little, Brooks Bivens (Brooks) [Reviline] {Retired Minister}
(Durham) Retired
*Home: 5404 Lance Dr, Knoxville, TN 37909
Office: 290 Liberty Dr, Waynesville, NC 28786-8917
(P) (828) 456-6650

Little, Milton E. (Milton) [Velva] {Full-time Local Pastor}
(Fayetteville) Goshen-Keener Charge
*Home: 11867 Hobbton Hwy, Newton Grove, NC 28366
(P) (910) 594-0992
Office: 2765 Suttontown Rd., Newton Grove, NC 28366
(P) (910) 484-4274

Little, Stephen N. (Steve) [Marie] {Elder in Full Connection}
(Fayetteville) Erwin-Parkers Grove Charge
*Home: 610 Denim Dr, Erwin, NC 28339
(P) (910) 897-5968
Office: 600 Denim Dr, Erwin, NC 28339
(P) (910) 897-8894
e-Mail: smlittle@nccumc.org

Litzenberger, Charles M. (Charlie) [Annette] {Elder in Full Connection}
(Sanford) Pinebluff
Home: 235 N Currant St., Pinebluff, NC 28373
(P) (910) 281-3797
*Office: 275 E. Philadelphia Avenue, Pinebluff, NC 28373
(P) (910) 281-3468
e-Mail: chasml@connectnc.net

Livingood, Brent (Brent) [Cynthia] {Full-time Local Pastor}
(Wilmington) Tabor City: St. Paul
*Home: 105 Elizabeth St., Tabor City, NC 28463-2137
(P) (910) 653-3801
Office: PO Box 622, Tabor City, NC 28463
(P) (910) 653-3737
e-Mail: behlivingood@wm.connect

Lloyd, Jr., Frank I. (Frank) [Dottie] {Retired Minister}
(Sanford) Carbonton UMC
*Home: 6980 Carbonton Rd., Sanford, NC 27330
Office: 5442 Goldston Carbonton Rd, Goldston, NC 27252
(P) (919) 776-4347

Locklear, Bill James (Bill) [Della] {Elder in Full Connection}
(Rockingham) Prospect
Home: 1026 J.I. Road, Maxton, NC 28364
(P) (910) 521-9360
*Office: 3929 Missouri Road, Maxton, NC 28364
(P) (910) 521-2111, (F) (910) 521-2168
e-Mail: prospectumc@intrstar.net

Locklear, Douglas M. (Doug) [Jan] {Part-time Local Pastor}
(Rockingham) Collins Chapel
*Home: 3377 Hwy 74 West, Lumberton, NC 28360
(P) (910) 843-9217

Locklear, George Lloyd (George) [Sharon] {Part-time Local Pastor}
(Rockingham) Ashpole Center
*Home: 129 George & Molly Dr., Pembroke, NC 28372
(P) (910) 738-4866, (F) (910) 738-4867
e-Mail: george@intrstar.net

Locklear, Marshall M. (Marshall) [Lucille] {Part-time Local Pastor}
(Rockingham) West Robeson
*Home: 32 Preston Rd, Maxton, NC 28364
(P) (910) 521-0544
Office: 10999 Hwy 74 W, Maxton, NC 28364
(P) (910) 521-3835
e-Mail: mlocklear1@mindspring.com

Loftis, Thomas E. (Tom) [Cornelia] {Elder in Full Connection}
(Sanford) St. Luke
Home: 521 N. Currie Dr, Sanford, NC 27330-9349
(P) (919) 775-3288, (F) (919) 775-3864
*Office: 2916 Wicker St Ext, Sanford, NC 27330-7655
(P) (919) 776-2012, (F) (919) 774-3022
e-Mail: tloftis@nccumc.org

Logston, Linda (Linda) {Deacon in Full Connection}
(Greenville) Jarvis Memorial
*Home: 3813 Sterling Pointe Drive, V9, Winterville, NC 28590
(P) (252) 355-3750
Office: 510 S Washington St, Greenville, NC 27858-2301
(P) (252) 752-3101, (F) (252) 752-9377
e-Mail: lsl@greenvillenc.com

Logue, Kelly Lyn (Kelly Lyn) {Probationary Elder}
(Goldsboro) St. Paul - Associate
Home: 102 S. Jefferson St, Goldsboro, NC 27530
(P) (919) 735-8928
*Office: St. Paul UMC, 204 E. Chestnut St., Goldsboro, NC 27530
(P) (919) 734-2965, (F) (919) 734-2968
e-Mail: klogue@nccumc.org

Lovelace, Henry N. (Henry) [Ann] {Retired Minister}
(Raleigh)
*Home: 779 Rock Church Rd, Clarksville, VA 23927
(P) (434) 252-1405
e-Mail: alovelace@meckcom.net

Lovell, Jackie Allen (Allen) [Fran] {Part-time Local Pastor}
(Burlington) Milton (Connally/Semora) - Assoc.
*Home: 195 Shannon Road, Timberlake, NC 27583-8446
(P) (336) 364-3268
e-Mail: alovell@nccumc.org

Lowdermilk, William P. (Bill) {Retired Minister}
(Fayetteville)
*Home: 1100 Clarendon St, #300, Fayetteville, NC 28305
(P) (910) 829-9585
e-Mail: unclebill@faynet.com

Lowe, Lloyd James (Jim) [Mary] {Probationary Member}
(Wilmington) Leave of Absence
*Home: PO Box 2766, Houma, LA 70361-2766
(P) (985) 563-4578
e-Mail: jimlowe@nccumc.org

Lowery, III, James Thomas (Trip) [Eileen] {Probationary Member of Other Conference}
(Raleigh) Cary: Genesis - Assoc.
*Home: 105 Berry Garden Court, Apex, NC 27502
(P) (919) 367-0464
Office: 850 High House Rd., Cary, NC 27513
(P) (919) 467-2128, (F) (919) 467-2156
e-Mail: etlowery@aol.com

Lowry, Dwayne (Dwayne) {Part-time Local Pastor}
(Rockingham) New Philadelphus
*Home: PO Box 1183, Pembroke, NC 28372
(P) (910) 843-1053

Lowry, Jr., Herbert (Herbert) [Connie] {Elder in Full Connection}
(Sanford) Piney Grove-Hickory Grove
Home: 2160 Ed Clapp Road, Siler City, NC 27344
(P) (919) 742-3557
*Office: PO Box 9, Siler City, NC 27344
(P) (919) 663-2242
e-Mail: foxwalker@mindspring.com

Lowry, Jerry (Jerry) [Doreen] {Elder in Full Connection}
(Rockingham) Laurinburg First
*Home: 1304 Franklin Ave., Laurinburg, NC 28352-3427
(P) (910) 276-1939, (F) (910) 276-4319
Office: 101 W. Church St., Laurinburg, NC 28352-3744
(P) (910) 276-1593, (F) (910) 277-7911
e-Mail: nag@carolina.net

Loy, James C. (J. C.) [Agnes] {Retired Minister}
(Raleigh)
*Home: PO Box 8, Alamance, NC 27201-0008
(P) (336) 570-2542

Loy, Samuel W. (Sam) [Wanda] {Elder in Full Connection}
(Burlington) Carrboro
*Home: 102 Dove Street, Carrboro, NC 27510-1411
(P) (919) 968-6981
Office: 200 Hillsborough Street, Carrboro, NC 27510
(P) (919) 942-1223, (F) (919) 942-4818
e-Mail: samloy@nccumc.org

Loyd, Roger Leroy (Roger) [Leta] {Elder in Full Connection}
(Durham) Librarian & Profes. Duke Univ.
Home: 3011 Bexley Ave., Durham, NC 27707-2843
(P) (919) 419-1663
*Office: Divinity Library, Duke Univ., PO Box 90972, Durham, NC 27708-0972
(P) (919) 660-3452, (F) (919) 681-7594
e-Mail: roger.loyd@duke.edu

Lucas, Carolyn (Carolyn) {Probationary Elder}
(Durham) Carr
*Home: 5500 Fortune Ridge Dr., Apt. 73A, Durham, NC 27713-9368
(P) (919) 403-6458
Office: 107 N Driver St, Durham, NC 27703
(P) (919) 596-7210
e-Mail: cwl5500f@cs.com

Lugar, Lawrence E. (Lawrence) [Jean] {Retired Minister}
(Fayetteville)
*Home: 334 Grape Arbor Dr., Fayetteville, NC 28301-7203
(P) (910) 485-8541
e-Mail: jllugar@msn.com

Lukens, Douglas J. (Doug) [Nancy] {Part-time Local Pastor}
(Wilmington) Herrings Chapel
*Home: 128 Casha Road, Rocky Point, NC 28457
(P) (910) 602-6420
e-Mail: djlukens@hotmail.com

Lupton, James G. (Jim) [Virginia S.] {Retired Minister}
(Greenville)
*Home: PO Box 188, Simpson, NC 27879-0188
(P) (252) 758-4314

Lupton, Jr., John Clifton (Johnny) [Bernice] {Full-time Local Pastor}
(Goldsboro) Rones Chapel
Home: 144 Garners Chapel Rd., Mt. Olive, NC 28365
(P) (919) 658-4839
*Office: 138 Garner Chapel Rd., Mt. Olive, NC 28365
(P) (919) 658-4721

Lykins, Mark E. (Mark) [Patricia J.] {Elder in Full Connection}
(Sanford) Serving in Argentina
*Home: Cafferata 1061 Planta Alta, 2000 Rosario, Argentina, Rosario, Argentina,,
Santafecina 2000
Office: Cafferata 1061, Planta Alta, , 2000
e-Mail: mplykins@yahoo.com

Lykins, Patricia (Pat) {Deacon in Full Connection}
(Rockingham) Ex. Dir., Robeson Co. Ch. & Comm. Ctr.
Home: 1007 E. 9th Street, Lumberton, NC 28358
(P) (910) 738-3939
*Office: Robeson Co. Church & Comm. Center, 210 E. 15th St., Lumberton, NC 28358
(P) (910) 738-5204
e-Mail: patlykins@yahoo.com

Mackey, John M. (John) [Elizabeth K.] {Retired Minister}
(Fayetteville)
*Home: 2614 Trenton Rd., Fayetteville, NC 28304-3759
(P) (910) 484-1256
Office: 308 E. 6th St, Lumberton, NC 28358
(P) (910) 738-8558, (F) (910) 484-5781
e-Mail: jmackey@nc.rr.com

MacLean, Robert A. (Robert) [Kathleen] {Retired Minister}
(Rockingham)
*Home: 1100 Kittrell Rd., Kittrell, NC 27544-9018
(P) (252) 430-8218

MacVane, Joy Reed (Joy) [Ed Calamai] {Probationary Elder}
(Burlington) Evergreen
*Home: 111 Wolfs Trail, Chapel Hill, NC 27516
(P) (919) 929-6384, (F) (919) 929-3190
Office: 11098 US 15501 S, Chapel Hill, NC 27517-6009
(P) (919) 968-0198
e-Mail: joymacvane@aol.com

Madison, Jr., John Talton (Tal) [Julie] {Elder in Full Connection}
(Elizabeth City) Mighty Wind
*Home: P.O. Box 1793, Nags Head, NC 27959
(P) (252) 449-5230
Office: P O Box 1793, Nags Head, NC 27959
(P) (252) 449-5230
e-Mail: talmadison@earthlink.net

Malcolm, David (David) [Beth] {Probationary Elder}
(Rockingham) Sandy Plains
Home: 2518 Locklear Rd., Pembroke, NC 28372-8592
(P) (910) 521-3450
*Office: 2468 Union Chapel Road, Pembroke, NC 28372-9016
(P) (910) 521-8600, (F) (910) 521-1492
e-Mail: dmalcolm@nccumc.org

Malloy, David O. (David) [Vevely] {Elder in Full Connection}
(Fayetteville) Fayetteville District Supt.
Home: 11841 Barnes Bridge Road, Laurinburg, NC 28352
(P) (910) 276-1242, (F) (910) 276-1242
*Office: 1911 Raeford Rd, Fayetteville, NC 28305-5037
(P) (910) 485-2734, (F) (910) 485-2778
e-Mail: dmalloy@nccumc.org

Malloy, Jr., James Edward (James) {Elder in Full Connection}
(Durham) Durham: Lakewood
Home: 2211 Elmwood Ave., Durham, NC 27707
(P) (919) 489-4335
*Office: 2317 Chapel Hill Rd., Durham, NC 27707
(P) (919) 489-6273

Maness, Tracy A. (Tracy) [Jackie] {Retired Minister}
(Raleigh)
*Home: 6101 Parker Croft Court, Raleigh, North Carolina 27609
(P) (919) 847-8871, (F) (919) 847-8871
e-Mail: Tmaness@aol.com

Mangum, Robert L. (Bob) [Neila] {Retired Minister}
(Rockingham) Hickory Grove
Home: 128 Stanley St., Pembroke, NC 28372
(P) (910) 522-6422, (F) (910) 522-6422
Office: PO Box 1059, Pembroke, NC 28372
(P) (910) 522-0670, (F) (910) 522-0240
e-Mail: rmangum@intrstar.net

Mann, Barbara Price (Barbara) [David] {Elder in Full Connection}
(Raleigh) Pastoral Counselor
*Home: 102 Cassidy Ct, Cary, NC 27511-5593
(P) (919) 467-7005
Office: 1135 Kildaire Farm Rd, Cary, NC 27511-4587
(P) (919) 380-1210
e-Mail: Revbarb@bellsouth.net

Mann, Milton T. (Milton) [Gaye] {Retired Minister}
(Rocky Mount)
*Home: 3741 Sunset Avenue, Apt. A-6, Rocky Mount, NC 27804
(P) (252) 937-2102
e-Mail: mtm@coastalnet.com

Mann, W. Joseph (Joe) [Ann] {Elder in Full Connection}
(Raleigh) Dir. Rural Church Division
Home: 2319 Gaddy Dr., Raleigh, NC 27609-7605
(P) (919) 781-4908
Office: 100 North Tryon Street, Suite 3500, Charlotte, NC 28202-4012
(P) (704) 376-0291, (F) (704) 376-9336
e-Mail: jmann@tde.org

Marsicano, Leslie M. (Leslie) [Michael] {Elder in Full Connection}
(Durham) Assoc.Dean of Students,Davidson College
*Home: 1935 S. Wendover Rd., Charlotte, NC 28211-2141
(P) (704) 364-4642
Office: PO Box 1719, Davidson, NC 28036-1719
(P) (704) 892-2225, (F) (704) 892-2849

Martin, Erin (Erin) [Charles] {Probationary Elder}
(Sanford) Southern Pines - Assoc.
Home: 100 Clematis Rd., Southern Pines, NC 28387
(P) (910) 695-1073
*Office: 175 Midland Rd., Southern Pines, NC 28387
(P) (910) 692-3518
e-Mail: emartin@nccumc.org

Martin, Jerry Dean (Jerry) [Maureen] {Probationary Member}
(New Bern) Havelock: Cherry Point
*Office: PO Box 387, Havelock, NC 28532-0387
(P) (252) 447-3039

Martin, III, Sam Francis (Sam) [Amy] {Elder in Full Connection}
(Greenville) Dir., Fellowship of Christian Athletes
*Home: 1727 Rondo Dr., Greenville, NC 27858
(P) (252) 756-8670
Office: 740 Greenville Blvd, Ste 400, Greenville, NC 27858
(P) (252) 355-7972, (F) (252) 355-7972
e-Mail: Entheword@aol.com

Mason, Glenn E. (Glenn) [Elaine] {Elder in Full Connection}
(Raleigh) Cary: Macedonia
*Home: 3508 Campbell Rd, Raleigh, NC 27606-4432
(P) (919) 851-4724
Office: 2700 Jones Franklin Rd, Cary, NC 27511-9222
(P) (919) 851-1551, (F) (919) 859-3874
e-Mail: spectrt@bellsouth.net

Massey, Gerald R. (Gerald) [Dorothy] {Retired Associate Member}
(Goldsboro) Mt. Carmel
*Home: P O Box 3202, Eureka, NC 27830
(P) (919) 242-4532
Office: PO Box 3202, Eureka, NC 27830

Mathews, Richard Thorne (Richard) [Patricia] {Probationary Member}
(Raleigh) Bunn/Hill KIng
Home: 2214 Prince St., Durham, NC 27707
(P) (919) 403-9367
*Office: PO Box 142, Bunn, NC 27508-0142
(P) (919) 496-2437
e-Mail: rmat797569@aol.com

Maultsby, III, J. Alexander (Alex) [Nancy L.] {Elder in Full Connection}
(Raleigh) VP Student Life - Louisburg College
Home: 3106 Rose Lane, Zebulon, NC 27597-9500
(P) (919) 269-8295
Office: 501 North Main St., Louisburg, NC 27549
(P) (919) 497-3202, (F) (919) 496-7141
e-Mail: amaultsby@louisburg.edu

May, Raegan V. (Raegan) [Lee] {Elder in Full Connection}
(Burlington) Christ
Home: 102 Meeting St., Chapel Hill, NC 17516
(P) (919) 968-4371
*Office: 800 Market St., Chapel Hill, NC 27516
(P) (919) 969-8820, (F) (919) 969-7876
e-Mail: rmay@christmethodist.org

Maynard, Randall Grey (Randy) [Cindy] {Elder in Full Connection}
(Burlington) Elon: First
Home: 1331 Granville Street, Burlington, NC 27215-2153
(P) (336) 227-3993
*Office: P.O. Box 923, Elon, NC 27244-0923
(P) (336) 584-5263, (F) (336) 584-3012
e-Mail: fumcrev@netpath.net

Mayo, Leonard E. (Leonard) [Judy] {Retired Minister}
(Rockingham)
*Home: 1205 Ann St., Rockingham, NC 28379-3041
(P) (910) 997-4963

McCain, Liz Roberts (Liz) [Paul] {Probationary Elder}
(Wilmington) Seaside (Brunswick) - Assoc.
Home: 3157 Pinehill Drive, Shallotte, NC 28470
(P) (910) 755-6536
*Office: 1300 Seaside Rd. SW, Sunset Beach, NC 28468
(P) (910) 579-5753
e-Mail: seaside7@mindspring.com

McCarver, Clyde G. (Clyde) [Frances] {Retired Minister}
(Rockingham)
*Home: 322 Oakdale Dr, Hartsville, SC 29550-8062
(P) (843) 332-9473
Office: PO Box 1021, Lk Junaluska, NC 28745-1021
(P) (828) 456-9843

McCranie, Glenn H. (Glenn) [Vi] {Elder Member of Other Conference}
(Elizabeth City) Currituck
Home: PO Box 493, 108 Pleasant Point, Grandy, NC 27939
(P) (252) 453-6046
*Office: P O Box 648, 6480 Caratoke Highway, Grandy, NC 27939
(P) (252) 453-3559
e-Mail: sportsman81@mchsi.com

McDonald, Walter N. (Walter) [Joyce] {Retired Minister}
(Raleigh)
*Home: 305 Sunset Ave., Louisburg, NC 27549-2433
(P) (919) 496-3757
e-Mail: walternmac@aol.com

McDougald, Jr., George (George) [Jina Maria] {Deacon member of Other Conference}
(Rockingham) Cool Spring
*Home: PO Box 731, Red Springs, NC 28377-0731
(P) (910) 843-8782
Office: 16301 Scotch Grove Rd., Laurinburg, NC 28352
(P) (910) 277-8392, (F) (910) 843-2598

McElroy, Steven W. (Steve) [Lori] {Elder in Full Connection}
(Sanford) Pinehurst
Home: 35 Hampshire Lane, Pinehurst, NC 28374
(P) (910) 295-6447
*Office: 4111 Airport Rd, Pinehurst, NC 28374-4504
(P) (910) 215-4559, (F) (910) 295-6004
e-Mail: pumc@dss.net

McGarvey, Gregory L. (Gregg) [Nanci] {Elder in Full Connection}
(Rockingham) Fellowship/St. Pauls
Home: 1200 McDonald Ave., Hamlet, NC 28345-3726
(P) (910) 582-2685
*Office: 1200 McDonald Ave., Hamlet, NC 28345-3726
(P) (910) 582-0900
e-Mail: nmcgarvey@earthlink.net

McKee, Robert F. (Robert) {Retired Minister}
(Raleigh)
*Home: 221 Emerald Way, Spartanburg, SC 29302-4600
(P) (864) 582-0012

McKenzie, Charles E. (Charles) [Judy] {Elder in Full Connection}
(Elizabeth City) City Road
Home: 509 N Road St, Elizabeth Cty, NC 27909-4065
(P) (252) 335-1340
*Office: PO Box 535, Elizabeth Cty, NC 27907-0535
(P) (252) 335-2658, (F) (252) 335-2658
e-Mail: crumcec@coastalnet.com

McKenzie, Jr., G. Robert (Bob) [Frances] {Retired Minister}
(Burlington)
*Home: 2704 Edgewood Ave, Burlington, NC 27215-4796
(P) (336) 584-1733
e-Mail: grmftm@intrex.net

McKinley, Rick (Richard) [Lori] {Student Local Pastor}
(Sanford) Highfalls/Fair Promise
*Home: 567 River Road, Robbins, NC 27325
(P) (910) 464-3217
Office: 567 River Rd., Robbins, NC 27325
(P) (910) 464-3217
e-Mail: alkari@rtmc.net

McKita, Carleton P. (Carleton) [Margaret] {Retired Minister}
(Rocky Mount)
*Home: 3508 Hawthorne Rd, Rocky Mount, NC 27804-3809
(P) (252) 937-4364
Office: Curtis Ellis Dr., Hospice, Rocky Mount, NC 27804
(P) (252) 443-8124, (F) (252) 451-3439

McLaurin, Horace L. (Horace) [Wanda] {Retired Minister}
(New Bern)
*Home: 205 Trolley Ct., New Bern, NC 28560-5453
(P) (252) 635-2948
e-Mail: macmac@cconnect.net

McLean, James H. (James) [Betty] {Associate Member}
(Fayetteville) Roseboro
*Home: P. O. Box 8, 302 Broad Street, Roseboro, NC 28382-0008
(P) (910) 525-4592
Office: PO Box 8, Roseboro, NC 28382-0008
(P) (910) 525-4470
e-Mail: jhmclean@nccumc.org

McLean, Kenneth B. (Ken) [Martha] {Probationary Elder}
(Fayetteville) Haymount - Assoc.
Home: 2610 Mirror Lake Drive, Fayetteville, NC 28303
(P) (910) 485-6151, (F) (910) 485-6151
*Office: 1700 Fort Bragg Road, Fayetteville, NC 28303
(P) (910) 484-0181
e-Mail: haymountumc@earthlink.net

McLeod, Walter E. (Walter) [Delores] {Elder in Full Connection}
(Raleigh) Wilson Temple
*Home: 1021 Oberlin Rd., Raleigh, NC 27605-1198
(P) (919) 828-1244, (F) (919) 828-5373
Office: 1023 Oberlin Rd., Raleigh, NC 27605
(P) (919) 828-9989, (F) (919) 828-5373
e-Mail: wemcleod@bellsouth.net

McMillan, Becky Lynn Roselius (Becky) [Robert] {Probationary Elder}
(Durham) Duke Div. School
*Home: 3614 Bivins Road N, Hillsborough, NC 27278-7825
(P) (919) 471-6685
Office: Box 90983, Duke Divinity School, Durham, NC 27708
(P) (919) 660-3424
e-Mail: bmcmillan@div.duke.edu

McMillan, III, Samuel D. (Mack) [Paige] {Elder in Full Connection}
(Rockingham) Laurinburg: Saint Luke
Home: 1703 Anita Dr., Laurinburg, NC 28352
(P) (910) 276-6918
*Office: 1501 Turnpike Rd., Laurinburg, NC 28352
(P) (910) 276-6821
e-Mail: saintlukeumc@carolina.net

McQuade, J. Stanley (Stanley) [Frances] {Elder in Full Connection}
(Raleigh) Chap./Profes. of Law, Campbell
*Home: 56 Wallace Ln., Lillington, NC 27546-9775
(P) (910) 893-2758
Office: PO Box 158, Buies Creek, NC 27506-0158
(P) (910) 893-1779, (F) (910) 893-1807
e-Mail: mcquade@webster.campbell.edu

Meadows, Dan E. (Dan) [Sarah] {Retired Minister}
(Rocky Mount)
*Home: 11238 NC 581 S., Bailey, NC 27807-9501
(P) (252) 235-4835

Megill, George C. (George) [June] {Retired Minister}
(Raleigh)
*Home: 517 Grove Ave., Raleigh, NC 27606-1607
(P) (919) 859-2167

Melvin, Jr., B. Fallon (Fallon) [Betty] {Associate Member}
(Sanford) Poplar Springs
*Home: 12570 Hwy 50 N, Willow Springs, NC 27592
(P) (919) 207-0640
Office: 1809 Poplar Springs Church Rd, Sanford, NC 27330
(P) (919) 776-7215
e-Mail: fallonmelvin@aol.com

Melvin, Benjamin R. (Benny) [Grace] {Retired Minister}
(Sanford) Retired
*Home: 4515 Keg Court, Fayetteville, North Carolina 28314
(P) (910) 487-8260
e-Mail: brmygm@mindspring.com

Mentzer, James G. (Jim) [Jo Ann] {Elder in Full Connection}
(Sanford) Vass-Cameron Charge
Home: P O Box 968, (141 Alma Street), Vass, NC 28394
(P) (910) 245-7660
*Office: P O Box 628, (111 Alma Street), Vass, NC 28394
(P) (910) 245-7665
e-Mail: revmen@earthlink.net

Mercer, Charles H. (Charles) [Florrie] {Retired Minister}
(Rocky Mount)
*Home: PO Box 603, Lake Junaluska, NC 28745-0603
(P) (828) 456-8028

Merchant, Michele R. (Michele) {Elder in Full Connection}
(Raleigh) Clinical Pastoral Educ. Supervisor
Home: 1539 Greenwich St., #12, San Francisco, CA 94123
(P) (415) 346-1048
*Office: St. Marys Medical Ctr., 450 Stanyan St., San Francisco, CA 94117
(P) (415) 750-5719, (F) (415) 750-8126
e-Mail: mmerchan@chw.edu

Metcalf, Ellen H. (Ellen) {Elder in Full Connection}
(Durham) Leave of Absence
*Home: 1716 MacAlpine Circle, Morrisville, NC 27560
(P) (919) 466-7248

Methvin, Rayford H. (Rayford) [Pauline] {Retired Minister}
(Raleigh)
*Home: 108 Lakeview Court, Garner, NC 27529
(P) (919) 553-9132

Meyer, Kris R. (Kris) [Debbie Carson-Meyer] {Full-time Local Pastor}
(Durham) Plank Chapel
*Home: 1785 Kittrell Rd., Kittrell, NC 27544
(P) (252) 438-6080
Office: 1785 Kittrell Rd., Kittrell, NC 27544
(P) (252) 492-1919
e-Mail: krmeyer@mindspring.com

Midgett, III, Peleg D. (P.D.) [Carol (Cookie)] {Retired Minister}
(Wilmington)
*Home: 1002 Bussells Turn, Southport, NC 28461-2699
(P) (910) 457-5556
Office: 1002 Bussells Turn, Southport, NC 28461-2699
(P) (910) 457-5556, (F) (910) 457-5556
e-Mail: midgettc@bellsouth.net

Millan, Hector (Hector) [Rafaela] {Elder in Full Connection}
(Raleigh) Wake Hispanic Ministries
Home: 2721 Lead Crystal Ct, Raleigh, NC 27610
(P) (919) 836-8472
*Office: 1712 E. Millbrook Rd., Raleigh, NC 27609
(P) (919) 872-3372
e-Mail: hmillan@nccumc.org

Miller, Jr., James H. (Jimmy) [Susan] {Retired Minister}
(Greenville)
*Home: 3734 Hwy 258 S., Kinston, NC 28504-9224
(P) (252) 527-1606
e-Mail: jsm@icomnet.com

Miller, Keith A. (Keith) [Lynne] {Elder in Full Connection}
(Sanford) Tabernacle
*Home: P.O. Box 395, Robbins, NC 27325-0395
(P) (910) 948-2288
Office: P.O. Box 395, Robbins, NC 27325-3087
(P) (910) 948-3087
e-Mail: keithm@nccumc.org

Miller, Lon William (Lon) [Marilyn] {Elder in Full Connection}
(Rocky Mount) Incapacity Leave
*Home: 1127 Wakelon Road, Windsor, NC 27983
(P) (252) 794-4297
e-Mail: lwmiller@nccumc.org

Miller, Theodore Ralph (T. R.) [Marcia] {Elder in Full Connection}
(Goldsboro) Daniels Memorial
Home: 2803 E Ash St, Goldsboro, NC 27534-4518
(P) (919) 778-0967
*Office: 2802 E Ash St, Goldsboro, NC 27534-4519
(P) (919) 778-2350, (F) (919) 778-1698
e-Mail: revtrmiller@earthlink.net

Mills, Taylor W. (Taylor) [Betsy] {Probationary Elder}
(Greenville) Williamston: First
Home: 106 E. Church St., Williamston, NC 27892-2410
(P) (252) 792-2802
*Office: 114 E. Church St., Williamston, NC 27892-2410
(P) (252) 792-3360
e-Mail: taymills@coastalnet.com

Millwood, Paul C. (Paul) [Patricia] {Probationary Member}
(Greenville) Jamesville/Siloam
*Home: PO Box 99, 2227 Main Street, Jamesville, NC 27846
(P) (252) 792-3830
Office: PO Box 99, 2227 Main Street, Jamesville, NC 27846
(P) (252) 792-3830
e-Mail: pmillwood@nccumc.org

Milton, Stuart M. (Stuart) [Teresa] {Elder in Full Connection}
(Raleigh) White Plains: Associate
Home: 119 Mint Hill Drive, Apex, NC 27502
(P) (919) 303-1313
*Office: 313 SE Maynard Rd., Cary, NC 27511
(P) (919) 467-4991, (F) (919) 481-0213
e-Mail: ascpastor@wpumc.org

Minnick, Gregory Carlton (Gregory) {Probationary Member}
(Rocky Mount) Gaston Charge
*Home: PO Box 267, 423 Lawrenceville Road, Gaston, NC 27832
(P) (252) 537-3638
Office: PO Box 267, Gaston, NC 27832
(P) (252) 537-0749
e-Mail: gminnick@nccumc.org

Minnick, Jonathan Allen (Jay) [Allana] {Elder in Full Connection}
(Raleigh) Pleasant Grove
*Home: 2908 Dunkirk Dr., Raleigh, NC 27613-1917
(P) (919) 844-2151
Office: 4415 Pleasant Grove Church Rd, Raleigh, NC 27613-3132
(P) (919) 787-7763
e-Mail: qumrancave4@aol.com

Mitchell, Jerry E. (Jerry) [Diane] {Part-time Local Pastor}
(Goldsboro) Garris Chapel
*Home: 163 Sutton Rd, LaGrange, NC 28551-9108
(P) (919) 778-1887
Office: 823 Piney Grove Rd, La Grange, NC 28551-7715
(P) (252) 566-4355
e-Mail: jerrym@esn.net

Mitchell, John D. (John) [Helen] {Retired Minister}
(Goldsboro) Retired
*Home: 120 Ebenezer Church Rd, Goldsboro, NC 27530-9467

Mitchell, Jr., William K. (Bill) [Carolee J.] {Elder in Full Connection}
(Sanford) Candor
Home: 142 E Randolph St, Candor, NC 27229
(P) (910) 974-4504
*Office: PO Box 456, Candor, NC 27229
(P) (910) 974-4454
e-Mail: candorumc@carolina.net

Moehring, David (David) [Myrna] {Elder in Full Connection}
(Elizabeth City) South Camden
*Home: 188 S. Hwy 343, Camden, NC 27921
(P) (252) 335-7500 (P) (252) 335-7565
e-Mail: dommjm@inteliport.com

Mooney, Jr., Robert C. (Bob) [Nell] {Retired Minister}
(Burlington)
*Home: 504 Alamance Rd., Burlington, NC 27215-6230
(P) (336) 229-0224

Moore, Donna Susan (Susan) {Elder in Full Connection}
(Burlington) Incapacity Leave
*Home: 6757 David Moore Rd, Elon College, NC 27244-9538
(P) (336) 584-0034

Moore, Robert F. (Bob) [Burnell] {Retired Minister}
(Rockingham)
*Home: 1400 Redden St, Fairmont, NC 28340-1424
(P) (910) 628-7897

Morgan, Deborah Ann (Debbie) {Elder in Full Connection}
(Durham) Staff Chaplain, Duke Med. Cent
*Home: 4315 Peachway Dr., Durham, NC 27705-7301
(P) (919) 489-3242
Office: Pastoral Services OUMC, PO Box 3112, Durham, NC 27710
(P) (919) 681-4784, (F) (919) 684-8438
e-Mail: morga016@mc.duke.edu

Morgan, Robert W. (Bob) [LaVette C. Morgan] {Retired Minister}
(Rocky Mount)
*Home: 2376 Sanders Rd., Willow Spring, NC 27592-9182
(P) (919) 894-1005
e-Mail: lboone@intrex.net

Morris, Alvin J. (Al) [Faye] {Retired Minister}
(Rockingham)
*Home: 4358 Manley Smith Rd, Nakina, NC 28455
(P) (910) 642-4895

Morris, Brigitte Freeman (Brigitte) [Graham] {Deacon in Full Connection}
(Durham) Oxford - Deacon
Home: 607 Sunset Ave., Oxford, NC 27565-2841
(P) (919) 690-8670
*Office: P O Box 757, Oxford, NC 27565
(P) (919) 693-4091
e-Mail: bgmax@nccumc.org

Morris, Homer E. (Homer) [Debra] {Elder in Full Connection}
(New Bern) Morehead City First
*Home: 1609 Calico Dr, Morehead City, NC 28557-4422
(P) (252) 726-4055
Office: 900 Arendell St, Morehead City, NC 28557-4142
(P) (252) 726-7102, (F) (252) 808-2812
e-Mail: hmorris@nccumc.org

Morris, Jr, Wallace (Wally) [Donna] {Part-time Local Pastor}
(Wilmington) Mishop Springs
*Home: 2756 Pine Log Rd, Whiteville, NC 28472
(P) (910) 640-2783
Office: 2756 Pine Log Rd., Whiteville, NC 28472
(P) (910) 640-2783
e-Mail: wmandd@ncez.net

Morrison, Charles K. (Charles) [Carolyn] {Elder in Full Connection}
(Raleigh) White Plains UMC
Home: 307 SE Maynard Rd, Cary, NC 27511
(P) (919) 468-0003
*Office: 313 SE Maynard Rd, Cary, NC 27511
(P) (919) 467-9394, (F) (919) 481-0213
e-Mail: revcolmorrison@nccumc.org

Morrison, J. Edward (Ed) [Norma] {Elder in Full Connection}
(Rockingham) District Superintendent
Home: 1304 W. Church St., Laurinburg, NC 28352
(P) (910) 276-6641
Office: P O Box 1588, Laurinburg, NC 28353
(P) (910) 276-6641, (F) (910) 276-8672
e-Mail: emorrison@nccumc.org

Morrow, Jr., Floyd R. (Floyd) [Barbara] {Retired Minister}
(Burlington) Retired
*Home: 1900 Rice Rd., Henderson, NC 27536
(P) (252) 492-7982

Morton, Dean Healy (Dean) [Alice] {Part-time Local Pastor}
(Wilmington) Pine Valley, Associate
*Home: 3425 Chalmers Drive, Wilmington, N. C. 28409
(P) (910) 791-6484
Office: 3788 Shipyard Blvd., Wilmington, NC 28403
(P) (910) 791-0353, (F) (910) 452-4583
e-Mail: dmorton@pvumc.net

Morton, III, Elva L. (Bud) [Donna] {Part-time Local Pastor}
(New Bern) Maysville
*Home: 177 Island Creek Rd, Pollocksville, NC 28573-9451
(P) (252) 224-3401, (F) (252) 224-1208
Office: PO Box 598, Maysville, NC 28555
(P) (919) 743-3691
e-Mail: mortone@coastalnet.com

Moseley, Charles K. (Charles) [Peggy] {Elder in Full Connection}
(Raleigh) Horne Memorial
Home: 334 S. Page Street, Clayton, NC 27520
(P) (919) 553-6446
*Office: PO Box 475, Clayton, NC 27520
(P) (919) 553-6464, (F) (919) 553-0954
e-Mail: ckmoseley@nccumc.org

Moser, R. E. Lee (Lee) [Kurlee] {Retired Minister}
(Burlington) Retired
*Home: 1741 Belmont-Alamance Rd, Burlington, NC 27215-8699
(P) (336) 228-0756

Moser, Rachel Tucker (Rachel) [Rick] {Elder in Full Connection}
(New Bern) Swansboro - Assoc.
Home: 113 McRae Court, Jacksonville, NC 28546-5810
(P) (910) 347-1338
*Office: 665 W. Corbett Ave., Swansboro, NC 28584-0847
(P) (910) 326-4822
e-Mail: rtmoser@ncfreedom.net

Moser, Rick A. (Rick) [Rachel] {Elder in Full Connection}
(New Bern) Northwoods
Home: 113 McRae Court, Jacksonville, NC 28546-5810
(P) (910) 347-1338
*Office: P.O. Box 7026, Jacksonville, NC 28540-2026
(P) (910) 346-9727, (F) (910) 346-9727
e-Mail: rmoser@ncfreedom.net

Motley, Joseph A. (Joe) [Emily] {Elder in Full Connection}
(Greenville) Vanceboro UMC
Home: PO Box 86, Vanceboro, NC 28586-0086
(P) (252) 244-0695
*Office: PO Box 569, Vanceboro, NC 28586-0569
(P) (252) 244-1088, (F) (252) 244-1088

Mull, Jr., Curtis M. (Curtis) [Sandra] {Associate Member}
(Fayetteville) Christ United Methodist
*Home: 2115 Clinchfield Dr., Fayetteville, NC 28304
(P) (910) 484-9861
Office: 3101 Raeford Road, Fayetteville, North Carolina 28303
(P) (910) 484-3340
e-Mail: cmulljr@hotmail.com

Mull, Sandra (Sandra) [Curtis] {Part-time Local Pastor}
(Fayetteville) Tabor
*Home: 2115 Clinchfield Drive, Fayetteville, NC 28304
(P) (910) 484-9861
e-Mail: SHMULL@ MSN.COM

Mullen, Roderic L. (Rod) {Elder in Full Connection}
(Durham) Pastor, British Methodist Conf.
Office: Grad. Inst. of Theo. Elmfield House, Bristol Road, Selly Oak, Birmingham, B29 6LQ UK
e-Mail: rlmullen@netpath.net

Mullenix, Steven (Steven) [Loretta] {Student Local Pastor}
(Rocky Mount) Bethlehem-Shady Grove Charge
*Home: RR 3 Box 89, Warrenton, NC 27589
(P) (252) 257-4417, (F) (252) 257-6617
Office: RR 3 Box 89, Warrenton, NC 27589
(P) (252) 257-4417, (F) (252) 257-6617
e-Mail: sjmullenix@truevine.net

Murphy, Jr., James Olen (Jim) [Debra] {Elder in Full Connection}
(Raleigh) Apex UMC, Associate
Home: 204 Olive Street, Apex, NC 27502
(P) (919) 362-9241
*Office: 100 S. Hughes Street, Apex, NC 27502
(P) (919) 362-7807, (F) (919) 362-8851
e-Mail: jmurphy61@nc.rr.com

Murphy, Jr., Miles (Miles) [Ruth] {Retired Minister}
(Rockingham)
*Home: 16 Fort Worth St, Hampton, VA 23669-1108
(P) (757) 851-6334

Murray, Eric Octavius (Eric) {Retired Minister}
(Raleigh)
*Home: 6304 Diamond Dr., Raleigh, NC 27610-8556
(P) (919) 773-9469

Musser, Benjamin Franklin (Ben) [Hattie] {Retired Minister}
(Rocky Mount)
*Home: PO Box 26, Elm City, NC 27822-0026
(P) (252) 236-7966

Myers, Charles Donald (Charles) [Joyce Faye] {Elder in Full Connection}
(Rocky Mount) Edgecombe Parish
Home: 213 Longwood Drive, Pinetops, NC 27864-0013
(P) (252) 827-2482
*Office: PO Box 13, Pinetops, NC 27864-0013
(P) (252) 827-4176
e-Mail: edgecombeparish@juno.com

Nagel, Donald C. (Don) {Elder in Full Connection}
(Raleigh) Senior Physcian, JFKADATC
*Home: 101 Alpine Way, Asheville, NC 28805-1519
(P) (828) 298-7024
Office: 301 Tabernacle Rd, Black Mountain, NC 28711-2537
(P) (828) 669-3455
e-Mail: DapperD@worldnet.att.net

Namkoong, Won Seok (Won) [Mee Young] {Elder in Full Connection}
(Raleigh) New Beginnings
Home: Apt. #109, 12003 Heatherview Dr., Raleigh, NC 2761
*Office: PO Box 1076, Youngsville, NC 27596
(P) (919) 562-8780
e-Mail: preacherwon@aol.com

Namkung, Kong Suk (Kong) [Kum] {Elder in Full Connection}
(Fayetteville) Johnson Memorial
Home: 102 West Summerchase Dr., Fayetteville, NC 28311
(P) (910) 488-5005
*Office: 306 McArthur Rd, Fayetteville, NC 28311
(P) (910) 488-5406
e-Mail: ksnamkung@earthlink.net

Nanney, R. Keith (Keith) [Sandra] {Elder in Full Connection}
(Raleigh) Hollands
Home: 4701 Holland Church Rd, Raleigh, NC 27603-9726
*Office: 9433 Ten Ten Rd, Raleigh, NC 27603-8423
(P) (919) 772-5294
e-Mail: rkn47@aol.com

Nash, Jeff (Jeff) [LaDeane] {Student Local Pastor}
(Wilmington) Hampstead - Assoc.
*Home: 1118 Yardley Ln., Wilmington, NC 28412
(P) (910) 395-8309
Office: 15395 Hwy 17, Hampstead, NC 28443
e-Mail: jnash1@ec.rr.com

Nash, Jeffrey R. (Jeffrey) {Student Local Pastor}
(Wilmington)
*Home: 1118 Yardley Lane, Wilmington, NC 28412

Neal, Jeanne Ross (Jeanne) [Richard] {Probationary Elder}
(Burlington) Leasburg
Home: P.O. Box 98, Leasburg, NC 27291
(P) (336) 599-1267
*Office: P.O. Box 98, Leasburg, NC 27291
(P) (336) 599-1267
e-Mail: revjeanne@juno.com

Nelson, Michael Norwood (Mike) [Sheryl] {Associate Member}
(Fayetteville) Raeford: Hoke Charge
Home: 308 S. Bethel Rd., Raeford, NC 28376-3104
(P) (910) 875-4318, (F) (910) 875-4318
*Office: 6800 Arabia Rd, Lumber Bridge, NC 28357
(P) (910) 875-4198, (F) (910) 875-4198
e-Mail: wingedent@cs.com

Nethercutt, Claude (Claude) [Betty] {Full-time Local Pastor}
(Greenville) Aurora Charge
*Home: 590 South 5th Street, Aurora, NC 27806
(P) (252) 322-5400
Office: Aurora U M C, 590 5th st., Aurora, North Carolina 2780-6
e-Mail: ctn@coastalnet.com

Neuschaefer, Karl (Karl) [Jeanie W.] {Student Local Pastor}
(Durham) Butner: Community
*Home: 507 West E Street, Butner, NC 27509
(P) (919) 575-4303
Office: 507 West E Street, Butner, NC 27509
(P) (919) 575-4303
e-Mail: PastorNeuNeu@aol.com

Newman, Thomas Willard (Tom) [Marcie] {Elder in Full Connection}
(Fayetteville) Angier
Home: 526 N. Dunn St, Angier, NC 27501
(P) (919) 639-0988
*Office: P O Box 1748, Angier, NC 27501
(P) (919) 639-2176
e-Mail: angierumc@mindspring.com

Nichols, Thomas M. (Tim) [Beth] {Student Local Pastor}
(New Bern) Shady Grove/Cypress Creek
*Home: Rt. 3, Box 327 Middle Road, Kinston, NC 28501
(P) (252) 523-4035, (F) (252) 523-4035
Office: Rt. 3, Box 327 Middle Road, Kinston, NC 28501
(P) (252) 523-8780, (F) (252) 523-4035
e-Mail: cernic7@cs.com

Nichols, William R. (Ronnie) [Diane] {Part-time Local Pastor}
(Fayetteville) Bethabara
*Home: 1240 Magnolia Church Rd., Stedman, NC 28391
(P) (910) 483-3934
Office: 5092 Maxwell Rd., Autryville, NC 28318
(P) (910) 567-5978
e-Mail: wnichols@nc.rr.com

Nicholson, Sue Ellen (Sue Ellen) {Diaconal Minister}
(Raleigh) Director-Conf. Children/Youth Min
*Home: 6103 River Lake Cir., Raleigh, NC 27604
(P) (919) 875-1010
Office: PO Box 10955, Raleigh, NC 27605-0955
(P) (919) 832-9560, (F) (919) 834-7989
e-Mail: senicholson@nccumc.org

Nicks, Robert L. (Robert) [Lou] {Retired Minister}
(New Bern)
*Home: PO Box 997, Penney Farms, FL 32079-0997
(P) (904) 529-9664

Noble, II, J. Crispin (Cris) [Gayle] {Elder in Full Connection}
(Greenville) New Church on Frog Level Rd.
*Home: 950 Port Terminal Rd, Greenville, NC 27858-7717
(P) (252) 758-7335
e-Mail: noble1@nccumc.org

Norman, John Samuel (John) [Hazel] {Part-time Local Pastor}
(Goldsboro) Charity
*Home: 2358 Highway 903 N., La Grange, NC 28551
(P) (252) 566-4142
e-Mail: john@icomnet.com

Norton, Mary Jane P. (Mary Jane) [David] {Deacon in Full Connection}
(Burlington) Dir. of Family Ministry, GBOD
Home: 1109 Shiloh Dr, Nashville, TN 37205-1122
(P) (615) 352-2156
Office: PO Box 340003, Nashville, TN 37203-0003
(P) (615) 340-7170, (F) (615) 340-7071
e-Mail: mnorton@gbod.org

Noy, Carol (Carol) {Probationary Member}
(Wilmington) Fair Bluff/Cerro Gordo
Home: PO Box 492, Fair Bluff, NC 28439
(P) (910) 649-7349
*Office: PO Box 942, Fair Bluff, NC 28439
(P) (910) 649-7749

O'Connor, Tacoma F. (Tacoma) [Francis] {Retired Diaconal Minister}
*Home: 1432 Kirkwood Dr, Durham, NC 27705-2138
Office: 107 N Driver St, Durham, NC 27703-3053
(P) (919) 596-7210

Odom, Joyce Darnell (Joyce) {Retired Minister}
(Durham)
*Home: 152 Lakeview Drive, Henderson, NC 27536
(P) (252) 433-8211
e-Mail: joyceo@ncol.net

O'Keef, Robert D. (Bob) [Phyllis] {Elder in Full Connection}
(Raleigh) North Raleigh
Home: 305 Woodcock Circle, Raleigh, NC 27615
(P) (919) 847-1536
*Office: 8501 Honeycutt Road, Raleigh, NC 27615
(P) (919) 847-4520
e-Mail: pastor@nrumc.org

Old, Marshall R. (Marshall) [Carol] {Elder in Full Connection}
(Greenville) Greenville D S
Home: 101 Martinsborough Rd, Greenville, NC 27858
(P) (252) 353-7011
*Office: 313 Clifton St. Suite A-2, Greenville, NC 27858
(P) (252) 756-3918, (F) (252) 321-8787
e-Mail: mrold@nccumc.org

Oldham, Kirk B. (Kirk) [Anita] {Elder in Full Connection}
(Raleigh) Campus Min. & Dir.Ral.Wesley Foundation
Home: 1003 Old Carriage Ct, Apex, NC 27502
(P) (919) 387-9444
Office: 2503 Clark Ave., Raleigh, NC 27607
(P) (919) 833-1861
e-Mail: raleigh-wesley@nccumc.org

Olive, John G. (John) [Lula Mae] {Retired Associate Member}
(Fayetteville)
*Home: 509 Virginia Street, Unicoi, TN 37692
(P) (423) 735-0917

Oliver, James R. (Jim) [Judy] {Elder in Full Connection}
(New Bern) Hubert: Oak Grove-Queen's Creek
*Home: P O Box 398, Hubert, NC 28539-0398
(P) (910) 353-0441

Olsen, William A. (Billy) [Elaine] {Elder in Full Connection}
(Greenville) Washington: First - Assoc.
Home: 1214 N. Repess St., Washington, NC 27889
(P) (252) 946-3668
*Office: PO Box 715, Washington, NC 27889-0715
(P) (252) 946-3311, (F) (252) 946-3524
e-Mail: billyolsen@coastalnet.com

Ormond, Jr., John Kern (John) [Evelyn] {Elder in Full Connection}
(Wilmington) Rocky Point
*Home: 4021 E Bishop Ct, Wilmington, NC 28412-7434
(P) (910) 313-0701
Office: 1904 Eastwood Rd., Suite 309, Wilmington, NC 28403-1221
(P) (910) 509-0444, (F) (910) 509-0449
e-Mail: jkormond@excite.com

Osborn, Robert T. (Bob) [Dorothy] {Retired Minister}
(Durham)
*Home: PO Box 372, Shaw Island, WA 98286-0372
(P) (360) 468-3332
e-Mail: bosborn@rockisland.com

Osteen, Jr., E. Powell (Powell) [Mary Lynne] {Elder in Full Connection}
(New Bern) Garber
Home: 4510 Tenella Rd, New Bern, NC 28562-7644
(P) (252) 637-5961
*Office: 4201 Country Club Rd, New Bern, NC 28562-7617
(P) (252) 637-4022, (F) (252) 637-7853
e-Mail: osteen@coastalnet.com

Otis, William H. (Bill) [Cynthia] {Elder in Full Connection}
(Elizabeth City) Union-Newbegun
Home: 465 Dryridge Rd., Elizabeth City, NC 27909
(P) (252) 330-9916
*Office: 2117 Nixonton Rd., Elizabeth City, NC 27909-7147
(P) (252) 330-4078

Oulton, JoAnn M. (JoAnn) {Elder in Full Connection}
(Durham) Glendale
*Home: 4410 David St., Durham, NC 27704-4130
(P) (919) 477-5270
Office: 908 Leon St., Durham, NC 27704-4130
(P) (919) 220-6138
e-Mail: jaoulton@nccumc.org

Owen, James E. (Jim) [Lexie] {Part-time Local Pastor}
(Fayetteville) Bethany
*Home: 1316 Middle Road, Fayetteville, NC 28301
(P) (910) 483-1494

Owen, Travis W. (Travis) [Margaret] {Retired Minister}
(Sanford)
*Home: 500 Eden Hills Rd., Siler City, NC 27344-1308
(P) (919) 663-3944

Owens, Charles B. (C.B.) [Beverly L.] {Elder in Full Connection}
(Wilmington) Whiteville
Home: 410 Edgewood Cir, Whiteville, NC 28472
(P) (910) 642-3775
*Office: 902 Pinckney St, Whiteville, NC 28472
(P) (910) 642-3376, (F) (910) 642-5057
e-Mail: wumc@intrstar.net

Owens, Charles E. (Charles) [Peggy] {Retired Minister}
(Durham)
*Home: 831 Chub Lake Road, Roxboro, NC 27573-4818
(P) (336) 597-3916
e-Mail: cowen@ncol.net

Owens, Sue H. (Sue) [Donny] {Full-time Local Pastor}
(Rocky Mount) Roanoke Charge
*Home: PO Box 1086, Roanoke Rapids, NC 27870
(P) (434) 634-8846
Office: PO Box 1086, Roanoke Rapids, NC 27870
(P) (252) 536-3494
e-Mail: showens@telpage.net

Owens, Warren Ned (Warren) [Tracey] {Student Local Pastor}
(Sanford) Bonlee Charge
Home: 115 Al Davis Rd, Bear Creek, NC 27207
(P) (919) 837-5389
*Office: PO Box 81, Bonlee, NC 27213
(P) (919) 837-5389
e-Mail: dukeowens@wave-net.net

Oxendine, Jimmy C. (Jimmy) [Sarah] {Part-time Local Pastor}
(Rockingham) Fairview
*Home: 49 Strawberry Ln, Lumber Bridge, NC 28357
(P) (910) 843-3195
Office: 49 Strawberry Ln, jim5966@aol.com, Lumber Bridge, NC 28357
e-Mail: jim5966@aol.com

Oxendine, Jr., Milford (Milford) [Jeannie] {Elder in Full Connection}
(Goldsboro) Wallace
Home: 207 S. Duplin St., Wallace, NC 28466-1433
(P) (910) 285-3350
*Office: 301 S. College St., Wallace, NC 28466-1425
(P) (910) 285-2857, (F) (910) 285-9000

Pace, James Herrington (Jim) [Carol] {Elder in Full Connection}
(Burlington) Profes. of Religious Studies
*Home: 108 Timberlake Dr, Elon, NC 27244-9363
(P) (336) 584-5520
Office: 2266 Campus Box, Elon University, Elon, NC 27244-2020
(P) (336) 278-5710, (F) (336) 278-5627
e-Mail: pacejim@elon.edu

Page, Jr., Jack Ward (Jack) [Karen O.] {Elder in Full Connection}
(Sanford) Pittsboro: First
*Home: PO Box 716, 136 West St., Pittsboro, NC 27312-0716
(P) (919) 542-4525
Office: PO Box 716, 71 West St., Pittsboro, NC 27312-0716
(P) (919) 542-2330
e-Mail: pumc@mindspring.com

Panizo-Valladares, Rosanna C. (Rosanna) {Elder Member of Other Conference}
(Durham) Cristo Vive
Home: 307 Hammond St, Durham, NC 27704
(P) (919) 220-5981
*Office: 2700 Roxboro St, Durham, NC 27704
e-Mail: kantutuna@yahoo.com

Parker, Joseph C. (Joseph) [Eunice] {Retired Minister}
(New Bern)
*Home: 390 Beamon Road, New Bern, NC 28562-9371
(P) (252) 637-9513
e-Mail: joeparker@coastalnet.com

Parker, Joyce-Lenore (Joyelle) {Elder in Full Connection}
(Rocky Mount) Family Leave
*Home: PO Box 27, 499 Slabtown Road, Zionville, NC 2869
(P) (828) 297-3018
e-Mail: joyelle@boone.net

Parker, Richard Henry (Rick) {Elder in Full Connection}
(New Bern) Oregon-Idaho Conf. W. Salem UMC
*Office: 1219 3rd St, NW, Salem, OR 97304

Parker, Susan Martin (Susan) [Gerald] {Retired Diaconal Minister}
(Durham)
*Home: 3904 Sunningdale Way, Durham, NC 27707-5685
(P) (919) 403-8043
e-Mail: parkergs@mindspring.com

Parnell, Evander (Evander) [Lillie] {Retired Associate Member}
(Rockingham)
*Home: PO Box 1546, Lumberton, NC 28359-1546
Home: 266 Davis Drive, Lumberton, NC 28358
(P) (910) 738-7373

Parrish, Carrie W. (Carrie) [Alonzo III] {Retired Minister}
(Fayetteville) Halls UMC
*Home: 719 Blawell St., Stedman, NC 28391-9731
(P) (910) 483-9601
Office: 719 Blawell Street, Stedman, NC 28391-9731
(P) (910) 483-9601
e-Mail: aparrish@infi.net

Partin, Duane Richard (Duane) [Heidi] {Elder in Full Connection}
(Wilmington) Pine Valley - Assoc.
Home: 326 Pemberton Dr., Wilmington, NC 28412
(P) (910) 313-2507
*Office: 3788 Shipyard Blvd., Wilmington, NC 28403
(P) (910) 791-0353, (F) (910) 452-4583
e-Mail: dpartin@pvumc.net

Parvin, J. B. (J. B.) [Velma (Boots)] {Retired Minister}
(Greenville)
*Home: 108 Hillcrest Dr, Washington, NC 27889-3339
(P) (252) 946-1743
Office: 75 Beach Road, Chocowinity, NC 27889
(P) (252) 975-6105

Paschal, John S. (John) [Connie Aleene] {Incapacity Leave}
(Wilmington)
*Home: 4220 Coquina Harbour Dr., B-7, P.O. Box 458, Little River, SC 29566-0458
(P) (843) 249-0652
e-Mail: docpaschal@earthlink.net

Pasquarello, Michael (Mike) [Robin] {Elder in Full Connection}
(Durham) Profess.Asbury Theol. Seminary
Office: Asbury Theo. Seminary, 204 N. Lexington Ave, Wilmore, KY 40390

Pate, Robert Bruce (Bruce) [Jean] {Retired Minister}
(Sanford)
*Home: PO Box 1145, Lake Junaluska, NC 28745
(P) (828) 456-9296
e-Mail: rbjtpate@aol.com

Patten, Brooks (Brooks) [Ginny] {Retired Minister}
(Rocky Mount)
*Home: POBox 601, 114 Wilcox Dr., Lake Junaluska, NC 28745-0601
(P) (828) 456-3064

Patton, George Ronald (Ron) [Judith W.] {Elder in Full Connection}
(Durham) Creedmoor
Home: 216 Park Ave, Creedmoor, NC 27522-0368
(P) (919) 528-0090
*Office: PO Box 368, Creedmoor, NC 27522
(P) (919) 528-3987
e-Mail: rpatton@nccumc.org

Paxton, Roger Davidson (Roger) [Nancy] {Elder in Full Connection}
(Rockingham) Family Leave
*Home: POB 246, 5317 Hiway 220 N., Norman, NC 28367-0246
(P) (910) 652-5317, (F) (910) 652-4794
e-Mail: rdpaxton@nccumc.org

Payne, Argel H. (Argel) [Leta] {Retired Minister}
(Raleigh)
*Home: 2020 Ramsgate Street, Raleigh, NC 27603-2635
(P) (919) 821-2509

Peacock, Mary (Mary) [Erle] {Probationary Member}
(Burlington) CH: Christ - DCE
*Home: 645 Rock Creek Rd, Chapel Hill, NC 27514
(P) (919) 967-0347
Office: 800 Market Street, Chapel Hill, NC 27516-9180
(P) (919) 969-8820, (F) (919) 969-7876
e-Mail: mpeacock@christmethodist.org

Pearce, Harvey Worth (Worth) [Betty] {Retired Minister}
(Durham)
*Home: 735 5th Ave. NE, Hickory, NC 28601-5111
(P) (828) 326-9760

Pearce, Raymond R. (Ray) [Terri] {Full-time Local Pastor}
(Greenville) Bath
Home: 761 Breezy Shores Road, Bath, NC 27808
(P) (252) 923-0433
*Office: PO Box 281, Bath, NC 27810
(P) (252) 923-2841

Pearsall, John S. (John) [Mary] {Retired Minister}
(Wilmington)
*Home: 405 Long Leaf Acres Dr., Wilmington, NC 28405-4015
(P) (910) 799-9864

Pearsall, Sr., William Hill (William) [Lib] {Part-time Local Pastor}
(Wilmington) Maco: Shiloh
*Home: PO Box 648, Burgaw, NC 28425
(P) (910) 259-4038
Office: P.O. Box 648, Burgaw, NC 28425-0648
(P) (910) 259-4038

Pearson, James D. (Jim) [June] {Elder in Full Connection}
(Rocky Mount) Calvary Charge
*Home: 16 Calvary Church Road, Littleton, NC 27850
(P) (252) 586-3762
Office: 16 Calvary Church Road, Littleton, NC 27850
(P) (252) 586-7058, (F) (252) 586-7058
e-Mail: jimnjune@3rddoor.com

Peay, Dennis (Dennis) [Cherilyn] {Probationary Elder}
(Burlington) Cedar Cliff
*Home: 4683 Cedar Cliff Rd, Graham, NC 27253-9100
(P) (336) 376-3829
Office: 4683 Cedar Cliff Rd, Graham, NC 27253-9100
(P) (336) 376-6321
e-Mail: dcp@nccumc.org

Peele, Jr., Luther M. (Billy) [Myra] {Retired Minister}
(Wilmington)
*Home: 475 Tate Lake Drive BSL, Southport, North Carolina 28461-9746
(P) (910) 845-3131
e-Mail: bpeele@atmc.net

Pennington, Philip Todd (Philip) [Sunnie] {Probationary Member}
(Wilmington) Brunswick Circuit
*Home: PO Box 403, Bolivia, NC 28422
(P) (910) 253-6211
Office: P O Box 403, Bolivia, NC 28422
(P) (910) 253-6211
e-Mail: philiptpennington@yahoo.com

Perry, Brian D. (Brian) {Elder in Full Connection}
(Wilmington) Carvers Creek
*Home: P O Box 151, Council, NC 28434
(P) (910) 645-4168
Office: 14343 NC Hwy 87 East, Council, NC 28434

Perry, Joseph L. (Joel) {Full Member of Other Denomination}
(Rockingham) Glenwood
*Home: 221 County Home Rd, Rockingham, NC 28379-9117
(P) (910) 895-9536
Office: 221 County Home Road, Rockingham, NC 28379-9117
(P) (910) 895-9536
e-Mail: joelperry2001@yahoo.com

Peterson, Francis Gerald (Gerald) [Lou Anne] {Retired Minister}
(Sanford)
*Home: 395 Sandhill Cir., Pinehurst, NC 28374
(P) (910) 215-9202
Office: 175 Midland Rd, Southern Pines, NC 28387
(P) (910) 692-3518, (F) (910) 692-5875
e-Mail: fgplap@earthlink.net

Phillips, III, G. Paul (Paul) [Cynthia] {Retired Minister}
(Burlington)
*Home: 3432 Cook Road, Mebane, NC 27302
(P) (919) 304-3225
e-Mail: colorado@netpath.net

Phillips, James Donald (Don) [Bettie] {Elder in Full Connection}
(Raleigh) Benson Memorial
Home: 3004 Walton Heath Ct, Raleigh, NC 27612-6370
(P) (919) 787-1735
*Office: 4706 Creedmoor Rd, Raleigh, NC 27612-5802
(P) (919) 787-0789, (F) (919) 787-0466
e-Mail: nctarheel309@sprynet.com

Phillips, Lee A. (Lee) [Ruby] {Retired Minister}
(Rockingham)
*Home: PO Box 2695, Rockingham, NC 28380
(P) (910) 895-3841

Pickett, Harold T. (Harold) [Caroline] {Retired Minister}
(New Bern)
*Home: PO Box 508, Trenton, NC 28585
(P) (252) 488-1050
e-Mail: pickett@cconect.net

Pierce Moorman, Julian (Julian) {Retired Minister}
(Raleigh)
*Home: 501 E. Whitaker Mill Rd., Apt. B206, Raleigh, NC 27608-2644
(P) (919) 839-0233

Pilgrim, Carolyn R. (Carolyn) [Michael] {Elder in Full Connection}
(Raleigh) Wesley Memorial
Home: 3212 Julian Dr., Raleigh, NC 27604-1654
(P) (919) 790-8811
*Office: 714 E. Whitaker Mill Rd., Raleigh, NC 27608-2718
(P) (919) 828-4408, (F) (919) 828-7488
e-Mail: preacher@michaelpilgrim.com

Pinner, William Rickman (Rick) [Marie] {Incapacity Leave}
(Raleigh)
*Home: 1521 Harvey Johnson Road, Raleigh, NC 27603-8673
(P) (919) 773-0116

Pitsch, Robert L. (Bob) [Helen] {Retired Other Elder}
(Elizabeth City) Colington
*Home: 908 Cedar Dr, Kill Devil Hills, NC 27948-8015
(P) (252) 441-6195
Office: POBox 3425, 1949 Colington Rd., Kill Devil Hills, NC 27948
(P) (252) 441-2661
e-Mail: bobhelen@coastalnet.com

Pittard, III, Lee Roy (Lee) [Anita] {Elder in Full Connection}
(Rocky Mount) Milwaukee Charge
*Home: 1612 Doolittle Mill Rd., Conway, NC 27820
(P) (252) 585-1010
Office: 1612 Doolittle Mill Rd., Conway, NC 27820
e-Mail: revlrp@nccumc.org

Plowman, Charles H. (Chuck) [Sally] {Elder in Full Connection}
(Rocky Mount) Scotland Neck - Rich Square
Home: 1509 Clarksville Dr., Scotland Neck, NC 27874
(P) (252) 826-3621
*Office: P O Box 401, Scotland Neck, NC 27874
(P) (252) 826-3318
e-Mail: plowman@coastalnet.com

Plowman, Sally S. (Sally) [Chuck] {Elder in Full Connection}
(Greenville) Washington Circuit
Home: 318 E 12th St, Washington, NC 27889-3723
(P) (252) 946-4382
*Office: 2788 Market St. Ext., Washington, NC 27889
(P) (252) 974-0188
e-Mail: splowman@coastalnet.com

Plyler, Lorenzo Pierce (Joe) {Retired Minister}
(Raleigh)
*Home: 570 Summer Breeze Ct., Alpharetta, GA 30005-3732
(P) (770) 521-0425

Pollock, Charles L. (Charles) [Kimberly] {Elder in Full Connection}
(New Bern) Beaufort: Ann Street
Home: 110 Tiffany Way, Beaufort, NC 28516
(P) (252) 728-3276
*Office: 417 Ann Street, Beaufort, NC 28516-0490
(P) (252) 728-2224, (F) (252) 504-3865
e-Mail: kpollock@ec.rr.com

Pollock, Kimberly G. (Kimberly) [Charles] {Elder in Full Connection}
(New Bern) Morehead City:First - Assoc.
Home: 110 Tiffany Way, Beaufort, North Carolina 28516
(P) (252) 728-3276
*Office: 900 Arendell Street, Morehead City, NC 28557
(P) (252) 726-7102, (F) (252) 808-2812
e-Mail: kpollock@nccumc.org

Ponder, Reginald W. (Reggie) [Carrie] {Elder in Full Connection}
(Raleigh) President, Louisburg College
*Home: 3400 Fairhill Drive, Raleigh, NC 27612-3235
(P) (919) 510-9394
Office: 501 N. Main Street, Louisburg, NC 27549
(P) (919) 496-2521, (F) (919) 496-0247
e-Mail: rwp@louisburg.edu

Ponder, Jr., Reginald Wallace (Reggie) [Jane] {Elder in Full Connection}
(Greenville) Rainbow
*Home: 231 Harper Dr, Snow Hill, NC 28580
(P) (252) 747-2668
e-Mail: jmprwp@aol.com

Poole, Bettye D. (Bettye) {Elder in Full Connection}
(Raleigh) Chap. W.Co. Sheriffs Office
*Home: 5501 Fieldcross Ct, Raleigh, NC 27610-6520
(P) (919) 250-9337
Office: POBox 550, Wake Co. Sheriff Office, Raleigh, NC 27602
(P) (919) 856-5421, (F) (919) 856-6807
e-Mail: bpoole@co.wake.nc.us

Pope, T. Arnold (Arnold) [Barbara] {Retired Minister}
(Fayetteville)
*Home: 7876 Maxwell Rd., Stedman, NC 28391
(P) (910) 323-9757

Porter, Ernest R. (Ernie) [Sara] {Retired Minister}
(New Bern) Church Funding Associates
Home: 525 Lakeview Drive, Tuscola Park, Lake Junaluska, NC 28745
(P) (828) 456-4982
*Office: P. O. Box 1268, Lake Junaluska, NC 28745-1268
(P) (828) 452-3398, (F) (828) 452-3678
e-Mail: CFALJ@AOL.com

Potter, Jr., Benjamin F. (Ben) [Nancy] {Retired Minister}
(Durham)
*Home: 10 Agaliha Ln., Brevard, NC 28712-9473
(P) (828) 884-2463
e-Mail: nbp10@citcom.net

Poulk, Robert M. (Bob) [Dorothy] {Retired Minister}
(Fayetteville)
*Home: 109 Devane St, Fayetteville, NC 28305-5005
(P) (910) 484-3316

Powell, Cynthia D. (Cynthia) {Deacon in Full Connection}
(Burlington) First: Graham
Home: 111 E Parker St, Graham, NC 27253-1811
(P) (336) 570-1514
*Office: 303 N Main St, Graham, NC 27253-2838
(P) (336) 226-4343, (F) (336) 226-0874
e-Mail: fumcgraham@msn.com

Powers, Daniel P. (Dan) [Bunny] {Retired Local Pastor}
(Greenville)
*Home: 306 Queen Ann s Rd., Greenville, NC 27858-6303
(P) (252) 355-6500, (F) (252) 355-6500

Presnal, Gregg Allen (Gregg) [Stephanie] {Probationary Member}
(Sanford) Buckhorn
*Home: 3882 Avents Ferry Rd, Sanford, NC 27330-2552
(P) (919) 258-3742
Office: 3882 Avents Ferry Rd, Sanford, NC 27330-2552
(P) (919) 258-3743
e-Mail: revgap@alltel.net

Presnell, William M. (Bill) {Elder in Full Connection}
(Rocky Mount) Wilson: First
Home: 1206 Branch St NW, Wilson, NC 27893-2420
(P) (252) 243-2046
*Office: POBox 1423, Tarboro & Green Sts, Wilson, NC 27894-1423
(P) (252) 237-6121, (F) (252) 237-0699
e-Mail: bpresnell@nccumc.org

Preston, Hunter Hadley (Hunter) [Karen] {Elder in Full Connection}
(Goldsboro) New Hope
Home: 204 Bayleaf Dr., Goldsboro, NC 27534-9469
(P) (919) 778-3801
*Office: 200 E. New Hope Rd., Goldsboro, NC 27534-7642
(P) (919) 778-1124, (F) (919) 751-0090
e-Mail: hunterp@juno.com

Privette, Tommy G. (Tommy) [Alma] {Retired Minister}
(Raleigh)
*Home: P O Box 69, Efland, NC 27243
(P) (919) 304-2673
e-Mail: tgprivett@earthlink.net

Pugh, Nancy Ann (Nancy) {Deacon in Full Connection}
(Raleigh) Cary: First - Full Deacon
Home: 100 Ribbon Lane, Apt. S, Cary, NC 27511
(P) (919) 859-0148
*Office: 117 S. Academy St, Cary, NC 27511
(P) (919) 467-1861, (F) (919) 467-1861
e-Mail: npugh@fumc-cary.org

Purcell, Jr., Eugene G. (Gene) [Betty] {Retired Minister}
(Goldsboro)
*Home: 769 Settler's Lane, Kure Beach, NC 28449
(P) (910) 458-5067

Purcell, Joan M. (Joan) [Kenny] {Elder in Full Connection}
(Raleigh) Alliance of AIDS Services-Caro
*Home: 1210 Eastham Dr., Apex, NC 27502
(P) (919) 362-7425
Office: 23 Sunnybrook Rd, Suite 191, Raleigh, NC 27610
(P) (919) 212-9445, (F) (919) 212-9456
e-Mail: jmpurcell@nc.rr.com

Purcell, Julie Forringer (Julie) [Ted] {Retired Minister}
(Durham)
*Home: 2310 Prince St, Durham, NC 27707-1431
(P) (919) 493-9106
(P) (919) 493-9109

Quarles, Alice J. (Alice) [Duke] {Elder Member of Other Conference}
(New Bern) JA: Trinity - Assoc.
*Home: 712 Page Dr., Jacksonville, NC 28540
(P) (910) 989-2772
Office: 301 Marine Boulevard, Jacksonville, NC 28540-4839
(P) (910) 455-4814, (F) (910) 455-7498
e-Mail: c_a_quarles@email.msn.com

Randolph, Francis Roderick (Rod) [Pat] {Retired Minister}
(Raleigh) Retired Minister
*Home: 1838 Bethel Rd., Morganton, NC 28655
(P) () -, (F) (828) 437-7325
e-Mail: frr1027@aol.com

Rattz, Robert E. (Bob) [Mary] {Retired Associate Member}
(Wilmington)
*Home: 700 Deer Dr. S.W., Supply, NC 28462-2708
(P) (910) 846-4988

Rawlings, Jr., James A. (Jim) [Mary] {Elder in Full Connection}
(Durham) Dir.Chaplaincy Serv., UNC Hospital
*Home: 11 Yancey Square, 1043 Fearrington Post, Pittsboro, NC 27312
(P) (919) 545-0288
Office: 101 Manning Drive, Chapel Hill, NC 27514
(P) (919) 966-4021
e-Mail: rawlingsj@mail.carraway.com

Ray, Jeanne L. (Jeanne) {Retired Local Pastor}
(Wilmington) Dixon's Chapel
*Home: 2850 Paul Andrew St SW, Supply, North Carolina 28462
(P) (910) 842-5568
e-Mail: faithr@atmc.net

Ray, Robert H. (Robert) [Betty] {Elder in Full Connection}
(Rockingham) Pembroke:First
Home: 727 Brookfield Dr., Pembroke, NC 28372-9401
(P) (910) 521-9041
*Office: 100 Breece St, Pembroke, NC 28372-9659
(P) (910) 521-8197
e-Mail: jwuncp@bellsouth.net

Reaves, Timothy Lloyd (Tim) [Tina] {Probationary Elder}
(Wilmington) Bladen Charge
Home: P O Box 96, White Oak, NC 28399-0096
(P) (910) 866-5632
*Office: PO Box 96, White Oak, NC 28399-0096
(P) (910) 866-5632
e-Mail: treaves@intrstar.net

Reavis, Jr., James L. (Jimmy) [Eddie Jean] {Elder in Full Connection}
(Rocky Mount) Sandy Cross
*Home: 6059 S. NC 58, Nashville, NC 27856
(P) (252) 443-3526

Redmond, Robert C. (Bob) [Linda] {Elder in Full Connection}
(Wilmington) Seaside
Home: 9206 Landing Dr. SW, Calabash, NC 28467
(P) (910) 579-7406
*Office: 1300 Seaside Rd. SW, Sunset Beach, NC 28468-6143
(P) (910) 579-5753, (F) (910) 575-6535
e-Mail: seaside7@mindspring.com

Reed, James C. (Jim) [Kathy] {Elder in Full Connection}
(Burlington) Haw River
*Home: PO Box 460 (306 Graham Rd.), Haw River, NC 27258-0460
(P) (336) 578-1149
(P) (336) 578-0611
e-Mail: jreed_hr@bellsouth.net

Reed, John E. (John) [Betty] {Retired Minister}
(Durham)
*Home: 205 S Meadow Pl, Clarksville, AR 72830-3807
(P) (479) 754-8031
e-Mail: jreed@cswnet.com

Register, Michael Gordon (Mike) [Myrtle] {Part-time Local Pastor}
(New Bern) Riverside
*Home: 2724 Asbury Rd, Cove City, NC 28523-9756
(P) (252) 637-9946
Office: 405 Avenue A, New Bern, NC 28560
(P) (252) 637-9326, (F) (252) 636-5451
e-Mail: riverside@always-online.com

Reinoso, Luis Felipe (Lucho) [Clarisa (Cattie)] {Elder in Full Connection}
(Raleigh) Franklinton
*Home: 302 N Hillsborough St, Franklinton, NC 27525-1148
(P) (919) 494-2530, (F) (919) 494-8089
Office: 109 N Main St, Franklinton, NC 27525
(P) (919) 494-7440, (F) (919) 494-7440
e-Mail: reinosol@nccumc.org

Rex, Leonard J. (Leonard) [Donna] {Elder in Full Connection}
(Rocky Mount) Bailey Charge
Home: 8543 Healthy Plains Church Rd, Sims, NC 2788
(P) (25) 235-0040
*Office: P. O. Box 218, Bailey, NC 27807-0218
(P) (252) 235-4576
e-Mail: lrex@coastalnet.com

Reynolds, Joyce Ruth (Joyce) {Elder in Full Connection}
(Elizabeth City) Ocracoke
Home: PO Box 391, Ocracoke, NC 27960
(P) (252) 928-4211
*Office: PO Box 278, Ocracoke, NC 27960
(P) (252) 928-6219
e-Mail: jrreynolds7@juno.com

Richardson, J. Earl (Earl) [Alice] {Retired Minister}
(Raleigh)
*Home: 2600 Croasdaile Farm Pwy,A351, Durham, NC 27705
(P) (919) 384-2244

Rickards, James Perry (Jim) [Kathleen] {Retired Minister}
(Raleigh)
*Home: 27419 Cleveland Ave., Punta Gorda, FL 33982-1525
(P) (941) 575-0183

Ricks, Jr., R. Dennis (Dennis) [Lydia] {Retired Minister}
(Burlington)
*Home: 906 S. 3rd St., Mebane, NC 27302-8181
(P) (919) 304-3561

Rivenbark, Ronnie Lee (Ron) [Cindy] {Part-time Local Pastor}
(Goldsboro) Magnolia
Home: 412 West Main St., Magnolia, NC 28453
(P) (910) 289-2736, (F) (910) 289-3719
*Office: P O Box 307, Magnolia, NC 28453
(P) (910) 289-9425, (F) (910) 289-3719
e-Mail: rrivenbark@nccumc.org

Roach, Michael Gene (Mike) [Debbie] {Part-time Local Pastor}
(New Bern) Vandemere
*Home: 5204 Hwy. 55 East, New Bern, NC 28560
(P) (252) 637-6416
Office: P. O. Box 421, Vandemere, NC 28587
e-Mail: mgroach@hotmail.com

Roberts, Frederick E. (Fred) [Betsy (Beaver)] {Elder in Full Connection}
(Wilmington) Ocean View
Home: 415 Mercer St., Oak Island, NC 28465
(P) (910) 278-5229
*Office: 600 Yaupon Dr., Oak Island, NC 28465
(P) (910) 278-5973, (F) (910) 278-9999
e-Mail: ovumc@bcinet.net

Roberts, Jeffrey L. (Jeff) [Reesa] {Elder in Full Connection}
(Burlington) Bellemont
Home: 4939 S NC 49, Burlington, NC 27215-7135
(P) (336) 227-4890
*Office: 4039 Markwood Dr., Burlington, NC 27215-7125
(P) (336) 227-4632, (F) (336) 226-9546
e-Mail: jlr@netpath.net

Roberts, John M. (John) {Retired Minister}
(Goldsboro)
*Home: P.O. Box 298, Princeton, NC 27569-0298
(P) (919) 936-2511

Robinson, Larry (Larry) [Charlotte] {Elder in Full Connection}
(Fayetteville) John Wesley
Home: 3212 McChowen Dr., Fayetteville, NC 28301
(P) (910) 764-4820
*Office: 616 Cumberland St., Fayetteville, NC 28301
(P) (910) 483-5052, (F) (910) 483-2727
e-Mail: larrylrp919@aol.com

Rocheleau, Michael E. (Michael) [Mary] {Elder in Full Connection}
(Greenville) Covenant - Assoc.
Home: 1806 Bradford St., Apt. 13, Greenville, NC 27858
(P) (252) 531-0932
*Office: 4000 Corey Rd., Winterville, NC 28590
(P) (252) 355-0123
e-Mail: mike@connect2covenant.com

Rooker, Benjamin W. (Ben) [Mandi] {Student Local Pastor}
(Durham) Rehoboth
Home: 2951 Old Watkins Rd, Henderson, NC 27537
(P) (252) 436-9082
*Office: 2975 Old Watkins Rd, Henderson, NC 27537
(P) (252) 438-6345
e-Mail: brooker@nccumc.org

Rose, Robert D. (Bob) [Penny] {Elder in Full Connection}
(Rocky Mount) Mt Pleasant-Middlesex
*Home: P O Box 298, 9289 Hwy 581 S, Bailey, NC 27807
(P) (252) 235-4863, (F) (252) 235-0065
Office: 9289 Hwy 581 S, Bailey, NC 27807-9531
(P) (252) 235-2223, (F) (252) 235-0065
e-Mail: brose@nccumc.org

Ross, Shannon Owens (Shannon) [Hank] {Student Local Pastor}
(Wilmington) Bladen Charge - Assoc.
*Home: PO Box 1643, Elizabethtown, NC 28337
(P) (910) 645-4647
Office: PO Box 96, White Oak, NC 28399
(P) (910) 866-5632
e-Mail: sowens@nccumc.org

Rouse, Ben C. (Ben) [Jeanne] {Elder in Full Connection}
(Durham) Epworth
*Home: P O Box 52547, Durham, NC 27717-2547
(P) (919) 493-3019
Office: 3002 Hope Valley Rd, Durham, NC 27707
(P) (919) 489-6557, (F) (919) 490-2952
e-Mail: brouse@nccumc.org

Rouse, Faye Baines (Faye) {Full-time Local Pastor}
(Elizabeth City) Woodland
*Home: 189 Woodland Church Road, Hertford, NC 27944
(P) (252) 264-3679
Office: 453 Woodland Church Road, Hertford, N. C. 27944
(P) (252) 264-9924
e-Mail: fbrouse@aol.com

Rowe, Linda Hodges (Linda) [Hugh] {Part-time Local Pastor}
(Greenville) Bethany
*Home: 144 Woodstock Road, Belhaven, NC 27810
(P) (252) 964-4143
Office: 144 Woodstock Rd., Belhaven, NC 27810
(P) (252) 964-4143
e-Mail: lindarowe@coastalnet.com

Royall, L. Graham (Graham) [Virginia] {Retired Associate Member}
(Rocky Mount) Red Oak
Home: PO Box 461, Red Oak, NC 27868
(P) (252) 451-9088
*Office: PO Box 66, Red Oak, NC 27868

Rudd, Dorothy L. (Dorothy) [Bill] {Full-time Local Pastor}
(Fayetteville) Clinton Circuit
*Home: 191 Taylors Bridge Hwy, Clinton, NC 28328-6323
(P) (910) 592-7159, (F) (910) 592-1894
Office: 191 Taylors Bridge Hwy, Clinton, NC 28328-6323
(P) (910) 592-7159, (F) (910) 592-1894
e-Mail: grpazoe@intrstar.net

Rudd, Robert J. (Bob) {Retired Minister}
(Rockingham)
*Home: 154 Lakewood Drive, Rockingham, NC 28379

Rudd, William R. (Uncle Bill) [Dorothy] {Retired Minister}
(Fayetteville)
*Home: 191 Taylors Bridge Hwy, Clinton, NC 28328-6323
(P) (910) 592-7159, (F) (910) 592-1894
e-Mail: grpazoe@intrstar.net

Russell, Timothy J. (Tim) [Pam] {Elder in Full Connection}
(Wilmington) Wrightsville
Home: 208 Cypress Ave, Wrightsville Bch, NC 28480-1919
(P) (910) 256-3447
*Office: PO Box 748, Writsvlle Bch, NC 28480-0748
(P) (910) 256-4471, (F) (910) 256-4478
e-Mail: trussell@wilmington.net

Ruth, John W. (JACK) [BOBBIE] {Elder in Full Connection}
(Wilmington) Burgaw
Home: P.O. BOX 1304, BURGAW, NC 28425-1304
(P) (910) 259-2761
*Office: PO Box 26, Burgaw, NC 28425-0026
(P) (910) 259-2295
e-Mail: revjwr@aol.com

Sabiston, III, William D. (Bill) [Norma] {Elder in Full Connection}
(Rocky Mount) Roanoke Rapids:First
Home: 407 Roanoke Ave, Roanoke Rapids, NC 27870-1919
(P) (252) 537-4462, (F) (252) 537-6498
*Office: P O Box 277, Roanoke Rapids, NC 27870-0277
(P) (252) 537-2173, (F) (252) 537-9442
e-Mail: fumcrr@coastalnet.com

Safley, Michael W. (Mike) {Elder in Full Connection}
(Raleigh) President Meth. Home for Child
Home: 12005 Shooting Club Rd., Raleigh, NC 27613
(P) (919) 870-5099
*Office: P O Box 10917, Raleigh, NC 27605
(P) (919) 833-2834, (F) (919) 755-1833
e-Mail: msafley@mhfc.com

Salmon, Harold D. (Harold) [Sue] {Full-time Local Pastor}
(Rockingham) St.John-Gibson
Home: 6040 Main St., Gibson, NC 28343
(P) (910) 268-4292
*Office: POBox 181,13280 Church St., Gibson, NC 28343
(P) (910) 268-2777
e-Mail: revfish@bellsouth.net

Salter, Jr., J. Neal (Neal) [Carolyn] {Elder in Full Connection}
(Goldsboro) Salem
*Home: 2706 Salem Church Rd, Goldsboro, NC 27530-7914
(P) (919) 735-1318
Office: 2706 Salem Church Road, Goldsboro, NC 27530-7914
(P) (919) 735-9210, (F) (919) 735-8692
e-Mail: broneal@goldsboro.net

Sanders, B. Christopher (Chris) [Charissa] {Student Local Pastor}
(Durham) City Road
*Home: 160 West Young Avenue, Henderson, NC 27536
(P) (252) 492-1862
Office: 903 North Garnett St, Henderson, NC 27536-3687
e-Mail: pastor.chris@earthlink.net

Sasser, L. Alan (Alan) [Debbie] {Elder in Full Connection}
(Burlington) VP - Greensboro College
*Home: 210-705 College Road, Greensboro, NC 27410
(P) (336) 292-3008, (F) (336) 299-7333
Office: 815 W. Market Street, Greensboro, NC 27401-1875
(P) (336) 272-7102, (F) (336) 271-6634
e-Mail: sassera@gborocollege.edu

Schaller, Sandy (Sandy) [Art] {Student Local Pastor}
(Goldsboro) Pine Level/Sanders Chapel
*Home: 4484 Brogden Rd., Smithfield, NC 27577
(P) (919) 934-7613
e-Mail: mobywin@aol.com

Schnur, Matthew (Matt) [Kathryn] {Part-time Local Pastor}
(Wilmington) Kelly: Trinity
*Home: 816 Rivage Prominade, Wilmington, NC 28412
(P) (910) 793-9631
Office: 16550 NC Hwy 56E, Kelly, NC 28448
e-Mail: Mkschnur@aol.com

Schronce, Jerry Milton (Jerry) [Janet] {Associate Member}
(Goldsboro) Warsaw
Home: 119 S. Brighton Ave., Warsaw, NC 28398
(P) (910) 293-4365
*Office: P O Box 422, Warsaw, NC 28398
(P) (910) 293-4944
e-Mail: schronce@duplinnet.com

Scott, Julian W. (Julian) {Retired Minister}
(Sanford)
*Home: P.O. Box 1781, Pinebluff, NC 28373
(P) (910) 281-5476

Scott, Jr., Paul B. (Paul) [Glenda] {Retired Minister}
(Greenville)
*Home: 101 N. Greene Street, Snow Hill, NC 28580
(P) (252) 747-1990

Scroggs, Robin J. (Robin) [Marilee] {Retired Minister}
(Raleigh)
Home: 10 Van Dyk Pl, Pompton Plns, NJ 07444-1654
(P) (973) 839-6157
*Office: 154 Washington Street, Morristown, NJ 07960
(P) (973) 539-9116
e-Mail: rscroggs@sprynet.com

Seate, Adam Fenton (Adam) [Jennifer] {Probationary Elder}
(Fayetteville) Wesley-Black's Chapel
*Home: 3741 Fayetteville Highway, Dunn, NC 28334-1693
(P) (910) 567-5470
Office: 3741 Fayetteville Highway, Dunn, NC 28334-1693
(P) (910) 980-2137
e-Mail: aseate@intrstar.net

Seate, Billy F. (Billy) [Wanda] {Elder in Full Connection}
(Goldsboro) St. Paul
*Home: 119 Overbrook Road, Goldsboro, NC 27534-4309
(P) (919) 734-4050
Office: 204 East Chestnut Street, Goldsboro, NC 27530-4813
(P) (919) 734-2965, (F) (919) 734-2968

Severt, Jeffrey Lee (Jeff) [Monica] {Elder in Full Connection}
(New Bern) New Song
Home: 1706 Candlewood Lane, New Bern, NC 28562
(P) (252) 635-2602
*Office: 1904A Brittany Pl., Hwy 70 E, New Bern, NC 28560
(P) (252) 635-2621, (F) (252) 635-9507
e-Mail: jsevert@coastalnet.com

Sexton, Curtis Keith (Keith) [Lynn] {Probationary Elder}
(Rocky Mount) Wilson:First - Associate
Home: 2705 Stedman Dr., Wilson, NC 27896-7335
(P) (252) 237-1291
*Office: P O Box 1423, Wilson, NC 27894
(P) (252) 237-6121, (F) (252) 237-0699
e-Mail: ksexton@ripline.com

Sexton, Kenneth B. (Kenneth) [Rosamond] {Retired Minister}
(Raleigh)
*Home: 5608 Woodard Ln., Raleigh, NC 27606-9531
(P) (919) 851-9411

Sexton, Jr., Kenneth Bryan (Bryan) [Pattie] {Elder in Full Connection}
(Fayetteville) Culbreth Memorial
Home: 730 Blackwell St, Fayetteville, NC 28301-6502
(P) (910) 483-4431
*Office: 1813 Sloan Ave, Fayetteville, NC 28301-6527
(P) (910) 483-8918
e-Mail: sextonkbjr@aol.com

Shannonhouse, Richard D. (Dick) [Sandra] {Elder in Full Connection}
(Rocky Mount) Chap./Dir.of Pastoral Care - Memorial Hospital
*Home: 7263 Placid Oaks Dr., Jacksonville, FL 32277-9718
Office: 3625 University Blvd. South, Jacksonville, FL 32216
(P) (904) 391-1168, (F) (904) 399-6955
e-Mail: richard.shannonhouse@hcahealthcare.com

Sharp, Richard C. (Richard) [Esta] {Retired Minister}
(Rockingham)
*Home: 101 Moss Lane, Spartanburg, SC 29316
(P) (864) 578-6485
e-Mail: resharp@trivergent.net

Sharpe, Jr., Benjamin S. (Ben) [Lisa] {Elder in Full Connection}
(Fayetteville) Cornerstone
*Home: 327 McFadyen Dr, Fayetteville, NC 28314-0937
(P) (910) 868-6991
Office: P.O. Box 25759, Fayetteville, NC 28314
(P) (910) 868-5686
e-Mail: cornersumc@aol.com

Sharpe, IV, William Gray (Bill) [Barbara (Barb)] {Retired Minister}
(Raleigh)
*Home: 107 Bogue Ct, Cary, NC 27511-5427
(P) (919) 467-0704
Office: 107 Bogue Ct., Cary, NC 27511-5427
(P) (919) 467-0704
e-Mail: bsharpe@ipass.net

Shaw, Bryan Rawls (Bryan) {Probationary Elder}
(New Bern) Leave of Absence
*Home: 2900 Wodstream Dr., Wilson, NC 27896
(P) (252) 670-7485
e-Mail: bryanshaw@bassplayer.st

Shaw, Jr., Caswell E. (Caswell) [Pat] {Elder in Full Connection}
(New Bern) District Superintendent
Home: 1503 Kimberly Road, New Bern, NC 28562-3307
(P) (252) 637-6046
Office: 1329 S. Glenburnie Road, New Bern, NC 28560
(P) (252) 635-9704, (F) (252) 635-9706
e-Mail: cshaw@nccumc.org

Sheets, III, R. Branson (Branson) [Stephanie] {Elder in Full Connection}
(Rocky Mount) Bailey
*Home: PO Box 218, Bailey, NC 27807-0218
(P) (252) 235-4309
Office: PO Box 218, Bailey, NC 27807-0218
(P) (252) 235-4576
e-Mail: branrev2@juno.com

Shelton, Robert Edward (Rob) [Janna] {Probationary Elder}
(Greenville) Washington: Asbury
Home: 282 N Asbury Church Rd, Washington, NC 27889
(P) (252) 974-1593
*Office: 88 N Asbury Church Rd, Washington, NC 27889
(P) (252) 946-2224
e-Mail: asburychurch@hotmail.com

Sheppard, Dennis R. (Dennis) [Barbara] {Elder in Full Connection}
(Fayetteville) Hope Mills
Home: 4927 Legion Rd, Hope Mills, NC 28348-1939
(P) (910) 425-5019
*Office: 4955 Legion Rd, Hope Mills, NC 28348-1939
(P) (910) 425-0108, (F) (910) 425-2820
e-Mail: drs@intrstar.net

Sherman, Jr., William W. (Bill) [Esther] {Retired Minister}
(New Bern)
*Home: 495 Alexis Dr, New Bern, NC 28562-6426
(P) (252) 638-8180
e-Mail: billandesther@coastalnet.com

Shields, Donald Ray (Donald) [Pamela] {Elder in Full Connection}
(Fayetteville) Stedman: Cokesbury
Home: PO Box 814, Stedman, NC 28391-0280
(P) (910) 485-4349
*Office: PO Box 280, Stedman, NC 28391
(P) (910) 483-5056, (F) (910) 483-5056
e-Mail: donshields@intrstar.net

Shields, Robert S. (Bob) [Betty] {Retired Minister}
(New Bern)
*Home: 912 Buckingham Rd, New Bern, NC 28562-4538
(P) (252) 635-5183

Shipman, Marilyn K. (Marilyn) [Dennis] {Elder in Full Connection}
(Durham) Lake Michie Circuit
*Home: 814 Bent Creek Rd, Bahama, NC 27503-9708
(P) (919) 477-1293, (F) (919) 471-8163
(P) (919) 624-7729, (F) (919) 471-8163
e-Mail: mkshipmani@att.net

Shiver, James H. (James) [Mary] {Retired Minister}
(Rockingham)
*Home: 1413 Glenn St, Wilmington, NC 28401-5443
(P) (910) 763-7101

Shivers, Mary Anne Link (Molly) [David] {Probationary Member}
(Burlington) Family leave
*Home: 242 Knollwood Drive, Chapel Hill, NC 27514
(P) (919) 932-2831
e-Mail: mshivers@nc.rr.com

Short, James M. (Jim) [Mary] {Retired Minister}
(Rockingham) Ledbetter
*Home: PO Box 656, Ellerbe, NC 28338
(P) (910) 652-4086

Shuler, Albert (Albert) [Jimmie] {Elder in Full Connection}
(Elizabeth City) Elizabeth City District Supt.
Home: 312 S. Griffin St., Elizabeth City, NC 27906
(P) (252) 280-7412
Office: PO Box 1662, Elizabeth City, NC 27606
(P) (252) 335-2415, (F) (252) 335-5127
e-Mail: ashuler@nccumc.org

Simpson, Robert Wesley (Robert) [Christy Ann] {Elder in Full Connection}
(Greenville) Bethel
*Home: PO Box 207, Bethel, NC 27812-0207
(P) (252) 825-4311
Office: PO Box 207, Bethel, NC 27812-207
(P) (252) 825-8041, (F) (252) 825-0414
e-Mail: RobWSimpson@aol.com

Simpson, Thomas Anthony (Thomas) [Sharon] {Probationary Elder}
(Sanford) Jonesboro - Assoc.
*Home: P.O. Box 904, Vass, NC 28394-0904
(P) (910) 245-4630
Office: PO Box 2576, Sanford, NC 27331-2576
(P) (919) 775-7023
e-Mail: revtas@earthlink.net

Simpson, Jr., William C. (Bill) [Betsy] {Elder in Full Connection}
(Rocky Mount) Rocky Mount DS
*Home: 3621 Sheffield Dr, Rocky Mount, NC 27803
(P) (252) 443-5540, (F) (252) 443-3620
Office: 3621 Sheffield Dr., Rocky Mount, NC 27803
(P) (252) 443-5540, (F) (252) 443-3620
e-Mail: bsimpson@nccumc.org

Sims, Anne Walker (Anne) [Ben] {Probationary Elder}
(Goldsboro) Trinity
*Home: 2626 Pauls Path Rd, Kinston, NC 28504
(P) (252) 522-1686
Office: 2626 Pauls Path Rd, Kinston, NC 28504
(P) (252) 522-1686
e-Mail: revanne@hotmail.com

Sims, Benjamin Newman (Ben) [Anne] {Probationary Elder}
(Goldsboro) La Grange
Home: 2626 Pauls Path Rd, Kinston, NC 28504
(P) (252) 522-1686
*Office: 213 S. Caswell St, La Grange, NC 28551
(P) (252) 566-3148
e-Mail: revbenji@hotmail.com

Sims, Carolyn K. (Carolyn) {Full-time Local Pastor}
(Durham) WNC - Newlyn St. UMC, Greensboro
*Office: 212 East Newlyn St., Greensboro, NC 27408
(P) (336) 273-6073
e-Mail: csims@nccumc.org

Sinclair, Patrick T. (Patrick) [Leslie] {Full-time Local Pastor}
(Wilmington) Singletary
*Home: PO Box 126, Dublin, NC 28332
(P) (910) 862-2421
Office: PO Box 126, Dublin, North Carolina 2833
(P) (910) 862-2421
e-Mail: sinclair_patrick@hotmail.com

Singley, Jannette R. (Janette) [Karl] {Probationary Deacon}
(Burlington)
*Home: 5111 Efland-Cedar Grove Rd., Cedar Grove, NC 27231
(P) (919) 732-8405

Singley, K. Carl (Carl) [Jan J.] {Elder in Full Connection}
(Burlington) Cedar Grove
Home: 5111 Efland-Cedar Grove Rd, Cedar Grove, NC 27231
(P) (919) 732-8405, (F) (919) 304-5250
*Office: PO Box 56, Cedar Grove, NC 27231
e-Mail: jsingley@unch.unc.edu

Sluder, David M. (David) {Diaconal Minister}
(Sanford) Volunteers Coord., Mt. Housing
*Home: P.O. Box 655, Asheville, NC 28802-0655

Smith, A. Clay (Clay) [Nancy] {Elder in Full Connection}
(Raleigh) Exec. Dir., Hinton Rural Life
*Home: PO Box 755, Hayesville, NC 28904-0027
(P) (828) 389-8640
Office: PO Box 27, Hayesville, NC 28904-0027
(P) (828) 389-8336, (F) (828) 389-3279
e-Mail: clay@dnet.net

Smith, Adolph C. (Adolph) [Maria] {Elder in Full Connection}
(Rockingham) Chaplain, US Navy
*Home: 227 Briar Ridge Ct., Lake Villa, IL 60046-4434
(P) (847) 265-4229
(P) (847) 688-3183
e-Mail: acsmith@speakeasy.net

Smith, Bobby E. (Bobby) [Evelyn] {Elder in Full Connection}
(Goldsboro) Turkey
Home: 197 Railroad Rd., Benson, N.C. 27504
(P) (919) 207-2119
*Office: 197 Railroad Rd., Benson, NC 27504

Smith, Charles C. (Charles) [Jill] {Elder in Full Connection}
(New Bern) Asbury
*Home: 1780 Asbury Rd, Cove City, NC 28523-9760
(P) (252) 638-1144
e-Mail: rccsmith@nccumc.org

Smith, Charles Michael (Charles) [Barbara] {Elder in Full Connection}
(Raleigh) Exec. Dir., Conference Connetional Min.
Home: 3148 Morningside Dr., Raleigh, NC 27607
(P) (919) 787-2228
Office: PO Box 10955, Raleigh, NC 27605
(P) (919) 832-9560, (F) (919) 834-7989
e-Mail: cmsmith@nccumc.org

Smith, Forrest (Forrest) [Sherry] {Part-time Local Pastor}
(Greenville) Conetoe Charge
*Home: 610 S. Howard Circle, Tarboro, North Carolina 27886
(P) (252) 823-5011
e-Mail: preachersmith1@aol.com

Smith, G. Jerome (Jerome) [Leona] {Elder in Full Connection}
(Wilmington) Dir. of Comm., SEJAC/Min Team
*Home: PO Box 1232, Lake Junaluska, NC 28745
(P) (828) 456-4630
Office: PO Box 237, Lake Junaluska, NC 28745
(P) (888) 525-3586, (F) (828) 452-1956
e-Mail: jerome@sejumc.org

Smith, George C. (George) [Mary] {Retired Minister}
(Wilmington)
*Home: 1243 Butler Town Road, Clarendon, NC 28432-9557
(P) (910) 653-3336

Smith, Haywood A. (Haywood) [Meleah] {Elder in Full Connection}
(Greenville) Westminster
Home: 1214 Stockton Rd, Kinston, NC 28503-2163
(P) (252) 522-1248
*Office: PO Box 1007, Kinston, NC 28503-1007
(P) (252) 522-3334, (F) (252) 522-0143
e-Mail: wumchaywood@wave-net.net

Smith, Ira Hildreth (Ira) [Patsy] {Elder in Full Connection}
(New Bern) Sneads Ferry: First
*Home: 107 S. Stone Dr., Sneads Ferry, NC 28460
(P) (910) 327-4321
Office: 305 Lakeside Drive, Sneads Ferry, NC 28460
(P) (910) 327-4011
e-Mail: smith.fumc@topsailnet.net

Smith, J. Thomas (Tommy) [Judy] {Retired Minister}
(Fayetteville) Coats
*Home: 170 Braxtonwood Drive, Angier, N.C., North Carolina 27501
(P) (919) 639-3953
Office: POBox 388, 288 E.So.St, Coats, NC 27521
(P) (910) 897-7545
e-Mail: Coatsumc@Surrealnet.net

Smith, Jerry Thomas (Jerry) [Carolyn] {Retired Minister}
(Raleigh)
*Home: 409 Community Dr., Fuquay-Varina, N. C. 27526
(P) (919) 567-9128
e-Mail: jsmith0708@aol.com

Smith, John T. (John) [Christine L.] {Retired Minister}
(Rocky Mount)
*Home: 409 Community Dr., Fuquay-Varina, NC 27526
(P) (919) 380-9041

Smith, Judi Johnson (Judi) [Joe] {Elder in Full Connection}
(Durham) District Superintendent
Home: 5 Timbercreek Ct., Durham, NC 27712-9530
(P) (919) 471-0336
*Office: 522 S. Duke St., Durham, NC 27701-3116
(P) (919) 682-6439, (F) (919) 956-9172
e-Mail: jjsmith@nccumc.org

Smith, Neil E. (Neil) [Alice] {Elder in Full Connection}
(Fayetteville) Clinical Chap., McCain Correction. Hosp.
*Home: 5301 Camden Road, Fayetteville, NC 28306-9107
(P) (910) 425-1551
Office: PO Box 5118, McCain, NC 28361-9798
(P) (910) 875-4188

Smith, Neill Council (Neill) [Linda] {Part-time Local Pastor}
(Wilmington) Clarkton
*Home: P.O. Box 1101, Elizabethtown, North Carolina 28337-1101
(P) (910) 862-4540
Office: P.O. Box 744, Clarkton, NC 28433
(P) (910) 647-3181 (P) (910) 862-4388
e-Mail: molly@carolina.net

Smith, Jr., William Stanley (Stan) [Ann] {Elder in Full Connection}
(Rockingham) Lumberton:Chestnut Street
Home: 302 W. 32nd St., Lumberton, NC 28358-2929
*Office: P.O. Box 1464, Lumberton, NC 28359
(P) (910) 671-8053, (F) (910) 739-9920
e-Mail: csumc@nc.rr.com

Snider, Ronald J. (Ron) [Katie] {Elder in Full Connection}
(Durham) Bahama: Mt. Bethel
*Home: PO Box 27, Bahama, NC 27503-0027
(P) (919) 477-5830
Office: PO Box 27, Bahama, NC 27503-0027
(P) (919) 477-4296, (F) (919) 479-5667
e-Mail: MtBethelchurch@aol.com

Snotherly, Jr., William W. (Bill) [Glenda] {Elder in Full Connection}
(Durham) Mount Sylvan
Home: 313 Andover Rd., Durham, NC 27712-3401
(P) (919) 477-4362
*Office: 5731 N. Roxboro Rd, Durham, NC 27712-1427
(P) (919) 417-0032, (F) (919) 479-7330
e-Mail: bill@mtsylvan.org

Snyder, Jack Robert (Jack) [Barbara] {Elder in Full Connection}
(Durham) Banks-Grove Hill
*Home: 2632 Hwy 96, Franklinton, NC 27525
(P) (919) 528-2423, (F) (919) 528-2423
Office: 2632 Hwy 96, Franklinton, NC 27525
(P) (919) 528-2423
e-Mail: jbs46@hotmail.com

Snyder, Nevin D. (Nevin) [Rose Marie] {Retired Minister}
(Goldsboro)
*Home: 3360 Chapparal Ct, Melbourne, FL 32934-8254

Soule, Jr., Guy V. (Guy) [Francy] {Retired Minister}
(Burlington)
*Home: 504 Parkview Drive, Burlington, North Carolina 27215
(P) (336) 437-0796
e-Mail: drgsoulejr@juno.com

Southern, H. Gray (Gray) [Susan] {Elder in Full Connection}
(Greenville) St. James
Home: 114 Lord Ashley Dr, Greenville, NC 27858-6219
(P) (252) 756-2958
*Office: 2000 E 6th St, Greenville, NC 27858-2915
(P) (252) 752-6154, (F) (252) 752-9539
e-Mail: gsouthern@starfishnet.com

Sparks, Charles E. (Charles) [Linda] {Retired Minister}
(Fayetteville)
*Home: 3904 Thomasville Rd, Winston Salem, NC 27107-6326
(P) (336) 788-9116
e-Mail: fipper@bellsouth.net

Sparrow, Leon Ray (Ray) [Dorothy] {Retired Minister}
(Greenville)
*Home: 115 Water Street, Bath, NC 27808
(P) (252) 923-1141

Speake, George D. (George) [Myra] {Elder in Full Connection}
(Elizabeth City) Manteo: Mt.Olivet
Home: 141 Meekins St., Manteo, NC 27954
(P) (252) 473-2088
*Office: PO Box 787, Manteo, NC 27954
(P) (252) 473-2089, (F) (252) 473-3850
e-Mail: GSpeake@nccumc.org

Spence, Clinton W. (Clint) [Pam] {Incapacity Leave}
(Durham) Incapacity Leave
*Home: 1308 Shady Ln, Durham, NC 27712-9720
(P) (919) 477-7323
e-Mail: clntnwmspnc@nc.rr.com

Spencer, William C. (Bill) [Peggy] {Elder in Full Connection}
(Wilmington) Wesley Memorial
*Home: 3325 Amber Dr, Wilmington, NC 28409-2550
(P) (910) 791-5071
Office: 1401 S. College Rd, Wilmington, NC 28403-5104
(P) (910) 791-4092, (F) (910) 791-2329
e-Mail: loriafz@bellsouth.net

Spivey, Richard Vann (Vann) [Anne-Marie] {Elder in Full Connection}
(Durham) Parkwood
Home: 112 Radcliff Cir, Durham, NC 27713-2505
(P) (919) 544-2238
*Office: 5123 Revere Rd, Durham, NC 27713-2420
(P) (919) 544-1078, (F) (919) 544-6908
e-Mail: pumc@ntrnet.net

Sprouse, Dustin T. (Dustin) [Kimberlee] {Interim Supply}
(Elizabeth City) Perkins
*Home: 975 E. Ridge Rd., Shawboro, NC 27973
(P) (252) 232-1450

Stafford, Sidney E. (Sidney) [Grace] {Elder in Full Connection}
(Raleigh) Ebenezer - Wesley Chapel
*Home: 410 W. Noble St, Louisburg, N.C. 27549-2352
(P) (919) 496-4779
Office: Box 3083, Louisburg College, Louisburg, NC 27549
(P) (919) 497-3375, (F) (919) 496-1788
e-Mail: Daddysid@aol.com

Stallings, W. Joseph (Joe) [Theadus] {Associate Member}
(Rocky Mount) Leave of Absence
*Home: 3204 Brentwood Drive N, Wilson, NC 27896-6949
(P) (252) 291-431
e-Mail: jmrband@hotmail.com

Stallsworth, Paul T. (Paul) [Marsha] {Elder in Full Connection}
(New Bern) St. Peter's/Broad Creek-7251
Home: 4905 Holly Lane, Morehead City, NC 28557-2685
(P) (252) 726-0491
*Office: 111 Hodges St., Morehead City, NC 28557-2528
(P) (252) 726-2175, (F) (252) 726-2175
e-Mail: stpeters@mail.clis.com

Stalnaker, James K. (Jim) [Jan] {Associate Member}
(Rocky Mount) Stantonsburg/Black Creek
*Home: PO Box 6, 209 Tyson Dr., Stantonsburg, NC 27883-0006
(P) (252) 238-3402
Office: P. O. Box 6, Stantonsburg, NC 27883
(P) (252) 238-3838, (F) (252) 238-3838
e-Mail: jstalnaker@juno.com

Stanfield, E. Douglas (Doug) [Vera] {Elder in Full Connection}
(Durham) Chaplain, US Navy
*Home: 15373 Avenida Rorras, San Diego, CA 92128
Office: Chapel Bld. 34, USCG Island, Alameda, CA 94501-5100
(P) (510) 437-3067, (F) (510) 437-3066

Stanley, Bruce E. (Bruce) [Melissa] {Elder in Full Connection}
(Raleigh) Director of Field Education
Home: 5010 Holly Ridge Drive, Raleigh, NC 27612
(P) (919) 510-4056
*Office: Duke Divinity School, PO Box 90969, Durham, NC 27708-0969
(P) (919) 660-3440, (F) (919) 660-3528
e-Mail: bstanley@div.duke.edu

Stanley, Jr., Richard A. (Richard) [Shannon] {Elder in Full Connection}
(Burlington) St. Pauls
*Home: 609 Trail 2, Burlington, NC 27215
(P) (336) 226-0818
(P) (336) 228-1681

Stark, II, Rufus H. (Rufus) [Betty Lou] {Retired Minister}
(Raleigh)
*Home: 364 Shewbird Lane, Hayesville, NC 28904
(P) (828) 389-3683
e-Mail: oakbrae7@dnet.net

Starnes, James A. (James) [Myrtle A.] {Retired Minister}
(Rockingham)
*Home: 111 Siler Circle, Lake Junaluska, NC 28745
(P) (828) 456-3656

Staton, Jr., Jesse C. (Jesse) [Emma] {Elder in Full Connection}
(Durham) McMannen
*Home: 4322 Berini Dr., Durham, NC 27705
(P) (919) 383-4425
Office: 4102 Neal Rd., Durham, NC 27705
(P) (919) 383-1263
e-Mail: jcs5440@esinc.net

Steele, Julie H. (Julie) [Marty] {Probationary Elder}
(Raleigh) Incapacity Leave
*Home: 104 Frontier Ct, Cary, NC 27513-1702
(P) (919) 467-2994
e-Mail: jhsteele@bellsouth.net

Steinmetz, David Curtis (David) [Virginia] {Retired Minister}
(Durham)
*Home: 300 W. Barbee Chapel Rd., Chapel Hill, NC 27517
Office: Box 90967, Duke Div.Sch., Durham, NC 27708
(P) (919) 660-3438

Stephens, Mark (Mark) [Claudia] {Part-time Local Pastor}
(Goldsboro) Bethel (Duplin County)
*Home: 3719 Jackson Rd, Durham, North Carolina 27705-8199
(P) (919) 383-5879
Office: 21 W. Colony Place Ste 170, Durham, North Carolina 27705
(P) (919) 489-1184, (F) (919) 489-9778
e-Mail: mdscwb@juno.com

Stevens, Ruth Harper (Ruth) [Joe] {Elder in Full Connection}
(Durham) Duke Memorial
Home: 3917 Springstop Lane, Durham, NC 27705
(P) (919) 402-0697
*Office: 504 West Chapel Hill Street, Durham, NC 27701-3102
(P) (919) 683-3467, (F) (919) 682-3349
e-Mail: ruthstevens@dukememorial.org

Stewart, Donald Keith (Don) [Deidrea] {Elder in Full Connection}
(Goldsboro) Westwood
*Home: 1618 W. Grantham St., Goldsboro, NC 27530
(P) (919) 735-7872
Office: 130 Short St., Goldsboro, NC 27530
(P) (919) 736-1741
e-Mail: d-dstewart@juno.com

Stewart, Patricia V. (Trish) [Ralph Lee] {Deacon in Full Connection}
(Raleigh) Cary:First
Home: 107 Martina Court, Cary, NC 27511
(P) (919) 467-2183
*Office: 117 S Academy St, Cary, NC 27511-3301
(P) (919) 467-1861, (F) (919) 467-1861
e-Mail: pvhicks@aol.com

Stewart, W. Marshall (Marshall) [Pat] {Part-time Local Pastor}
(Raleigh) Layden Memorial
*Home: 9425 Old Stage Rd, Raleigh, NC 27603-9546
(P) (919) 772-4173
Office: 2607 S. Wilmington St., Raleigh, NC 27603
(P) (919) 828-9642 (P) (919) 387-5415
e-Mail: marshall_stewart@mindspring.com

Stokes, Jr., James C. (Jim) [Diane] {Retired Minister}
(Rockingham)
*Home: 972 Louis Breeden Blvd., Hamlet, NC 28345
(P) (910) 582-6317

Stokes, III, John L. (John) [MaLou] {Elder in Full Connection}
(Wilmington) Profes. of English, UNC-Wilmin
*Home: 124 Windemere Rd, Wilmington, NC 28405-4024
(P) (910) 799-2695
Office: 601 S College Rd, Wilmington, NC 28403-3201
(P) (910) 395-3323

Stone, Amos H. (Amos) {Retired Minister}
(Rockingham)
*Home: PO Box 972, Lk Junaluska, NC 28745-0972
(P) (828) 452-2130

Stone, III, Richard L. (Richard) [Diane] {Elder in Full Connection}
(Elizabeth City) Kitty Hawk
Home: 16 Wood Duck Ct., Southern Shores, NC 27949
(P) (252) 255-5629
*Office: PO Box 900, Kitty Hawk, NC 27949
(P) (252) 261-2062, (F) (252) 261-8633
e-Mail: khum@aginet.com

Stott, E. Russell (Russell) [Caroline] {Retired Minister}
(Burlington)
*Home: 111 Creeks Edge, Chapel Hill, NC 27516
(P) (919) 942-0281
e-Mail: yardbard@mindspring.com

Strother, Jonathan E. (Jon) [Diana] {Elder in Full Connection}
(Raleigh) Windborne
Home: 4809 Latimer Rd, Raleigh, NC 27609
*Office: PO Box 97517, Raleigh, NC 27624-7517
(P) (919) 786-0503

Stutts, Connie Marie (Connie) [Steve] {Elder in Full Connection}
(Rockingham) Rowland
*Home: P O Box 66, 206 E. Church St., Rowland, NC 28383
(P) (910) 422-3247
Office: PO Box 66, Rowland, North Carolina 28383
(P) (910) 422-3414, (F) (910) 422-3416
e-Mail: twopreachers@juno.com

Stutts, D. Stephen (Steve) [Connie] {Elder in Full Connection}
(Rockingham) New Hope
*Home: P O Box 66, Rowland, NC 28383
(P) (910) 422-3247
Office: PO Box 955, Rowland, NC 28383
(P) (910) 422-3434
e-Mail: twopreachers@juno.com

Styron, II, Mack (Mack) [Cindy] {Full Member of Other Denomination}
(Rocky Mount) Mt. Zion
*Home: 5222 London Church Rd., Elm City, NC 27822-9122
(P) (252) 291-4311
Office: 5222 London Church Rd., Elm City, NC 27822-9122
(P) (252) 291-9140, (F) (252) 237-0755
e-Mail: mtzion@cocentral.com

Styron, Sr., Mack (Mack) [Rachel] {Retired Other Full Member}
(Greenville) Lane's Chapel - Bethany
*Home: 12050 N.C. Highway 55 West, Dover, NC 28526
(P) (252) 504-4780

Summey, James L. (Jim) [Doris] {Retired Minister}
(Raleigh)
*Home: 127 Natalie Drive, Raleigh, NC 27603-7438
(P) (919) 779-6419, (F) (919) 779-6682

Supplee, Thomas (Tom) [Myra M.] {Elder in Full Connection}
(Elizabeth City) Wanchese: Bethany
*Home: PO Box 609, Wanchese, NC 27981-0239
(P) (252) 473-5438
Office: PO Box 239, Wanchese, NC 27981-0239
(P) (252) 473-5254

Sutton, Josephine A. (Josephine) [Charles] {Part-time Local Pastor}
(Rockingham) Laurel Hill: Beaver Dam/Saint James
*Home: P O Box 1014, Laurinburg, NC 28353-1014

Swanzey, Henry (Henry) [Kathy] {Student Local Pastor}
(Goldsboro) Faison
Home: 303 Winnifred, Faison, NC 28341
(P) (910) 267-2861
*Office: P O Box 417, Faison, NC 28341-0417
(P) (910) 267-1668
e-Mail: swanzey@duplinnet.com

Swartz, Alan P. (Alan) [Jo Anne] {Elder in Full Connection}
(Burlington) Mebane
Home: 205 S 4th St, Mebane, NC 27302-2641
(P) (919) 563-1661, (F) (413) 828-0752
*Office: 200 S 4th St, Mebane, NC 27302-2642
(P) (919) 563-4301, (F) (413) 828-0752
e-Mail: swartz@nccumc.org

Sweeley, Thomas Lynn (Tommy) [Sharon] {Elder in Full Connection}
(Rocky Mount) Rosemary
Home: 625 Cedar St, Roanoke Rapids, NC 27870-2617
(P) (252) 537-2092
*Office: 900 Jackson St, Roanoke Rapids, NC 27870-2617
(P) (252) 537-3973, (F) (252) 537-8803
e-Mail: RosemaryUMC@coastalnet.com

Swett, Barbara Elaine (Elaine) [Henry H., Jr.] {Full-time Local Pastor}
(Raleigh) Hayes Barton - Associate
*Home: 412 Chesterfield Road, Raleigh, NC 27608
(P) (919) 787-5290
Office: 2209 Fairview Rd., Raleigh, NC 27628-6088
(P) (919) 832-6435, (F) (919) 832-4029
e-Mail: eswett@nccumc.org

Switzer, Maryellen Phelan (Maryellen) [Bill] {Elder in Full Connection}
(Raleigh) Andrews Chapel
*Home: 6003 Bissette Road, Wendell, NC 27591-8797
(P) (919) 217-9095
Office: 6702 Leesville Rd, Durham, NC 27703
(P) (919) 596-8249
e-Mail: meswitzer@mindspring.com

Sykes, Patricia S. (Pat) [R. Michael] {Probationary Elder}
(Burlington) Chestnut Ridge
Home: 1815 Hawkins Rd, Hurdle Mills, NC 27541
(P) (919) 732-2054
*Office: PO Box 8, 3505 Chestnut Rdg Rd, Efland, NC 27243
(P) (919) 563-5108
e-Mail: pssykes@visionet.org

Sykes, R. Michael (Mike) [Patricia] {Elder in Full Connection}
(Burlington) Walnut Grove
Home: 1815 Hawkins Rd, Hurdle Mills, NC 27541-8555
(P) (919) 732-2054
*Office: 7215 Walnut Grove Ch.Rd, Hurdle Mills, NC 27541
(P) (919) 732-5722
e-Mail: mikesykes@visionet.org

Tallent, Jeffrey Lynn (Jeff) [Cindy] {Student Local Pastor}
(Burlington) Hightower Charge
*Home: 238 NC Hwy 119N, Mebane, NC 27302
(P) (336) 694-4258
Office: 238 NC Hwy 119N, Mebane, NC 27302
(P) (336) 694-4258
e-Mail: jtallent@nccumc.org

Tarkenton, Thomas R. (Tom) [Elizabeth] {Retired Other Elder}
(Wilmington) Harrells: Centenary
*Home: 112 Lake Place, White Lake, NC 28337
(P) (910) 862-7055
Office: 112 Lake Place, White Lake, NC 28337
(P) (910) 862-7055

Tart, Michael Lawrence (Mike) [Margaret] {Full-time Local Pastor}
(Rocky Mount) Incapacity Leave
*Home: 105 Shawn Court, Rocky Mount, NC 27804-6019
(P) (252) 443-1931

Tatum, Jimmie Ray (Jimmie) [Martha] {Elder in Full Connection}
(Wilmington) Shallotte: Camp
Home: 4646 Mintz St, Shallotte, NC 28470-5232
(P) (910) 754-6355
*Office: PO Box 776, Shallotte, NC 28459-0776
(P) (910) 754-4840, (F) (910) 754-4850
e-Mail: campumc@mindspring.com

Taylor, II, Berry Lynn (Berry) [Bernie] {Elder in Full Connection}
(Elizabeth City) Perquimans Charge
Home: 206 Winfall Blvd, Hertford, NC 27944
(P) (252) 426-5288
*Office: PO Box 98, Winfall, NC 27985-0098
(P) (252) 339-0732
e-Mail: blt@nccumc.org

Taylor, Bruce D. (Bruce) [Jennie] {Elder in Full Connection}
(Raleigh) Asbury
*Home: 9008 Blakehurst Drive, Raleigh, NC 27617
(P) (919) 782-4540
Office: 6612 Creedmoor Rd., Raleigh, NC 27615
(P) (919) 847-2818
e-Mail: taylorbd@earthlink.net

Taylor, Linda (Linda) {Elder in Full Connection}
(Wilmington) Oleander/Devon Park
*Home: 5711 Wisteria Lane, Wilmington, NC 28409
(P) (910) 799-3214
Office: 3403 Winston Blvd, Wilmington, NC 28403-2638
(P) (910) 799-0621 (P) (910) 452-5033
e-Mail: jabbersllt@juno.com

Taylor, Polly Ann (Polly) {Probationary Member}
(New Bern) Bayboro-Stonewall Charge
*Home: PO Box 98, Stonewall, NC 28583
(P) (252) 745-4916
Office: PO Box 98, Stonewall, NC 28583-0098
(P) (252) 745-4916
e-Mail: pinkpolly@coastalnet.com

Taylor, William V. (Bill) [Robin] {Elder in Full Connection}
(Rockingham) Hamlet: First
*Home: 414 Entwistle St, Hamlet, NC 28345-2420
(P) (910) 582-5491
Office: 300 Charlotte St., Hamlet, NC 28345-2608
(P) (910) 582-0078, (F) (910) 259-0079
e-Mail: fumch@etinternet.net

Teachey, Wilbur C. (Wilbur) [Sylvia] {Retired Minister}
(New Bern)
*Home: 1607 Ann St, Beaufort, NC 28516-2303
(P) (252) 728-6422
e-Mail: wteachey@mail.clis.com

Thomas, Ginger A. (Ginger) {Probationary Elder}
(Durham) Epworth Associate
Home: 2128 Sunset Avenue, Durham, NC 27705
(P) (919) 286-7985
*Office: 3002 Hope Valley Road, Durham, NC 27707
(P) (919) 489-6557, (F) (919) 490-2952
e-Mail: GingerAThomas@yahoo.com

Thomas, Wayne E. (Wayne) [Nancy] {Retired Minister}
(Greenville)
*Home: PO Box 2784, Washington, NC 27889-2784
(P) (252) 946-9566
Office: 4170 VOA Rd, Washington, NC 27889
(P) (252) 946-9566

Thompson, Donna (Donna) {Part-time Local Pastor}
(Rockingham) Mt. Zion-Walls Chapel Charge
*Home: 213 W. Sunset Drive, Red Springs, NC 28377
(P) (910) 843-3895
Office: PO Box 669, Red Springs, NC 28377
(P) (910) 843-2931
e-Mail: newlife105@aol.com

Thompson, Geiselle (Geiselle) {Elder in Full Connection}
(Raleigh) Leave of absence
*Home: PO Box 434, Cary, NC 27512
(P) (919) 858-9463, (F) (919) 859-0986
e-Mail: gthompson@deltaforce.net

Thompson, Jr., James F. (Jim) [Priscilla] {Elder in Full Connection}
(Rockingham) retired
*Home: 1004 E Scotsdale Rd, Laurinburg, NC 28352-4249
(P) (910) 276-3227
e-Mail: jthompson@carolina.net

Thompson, Leo Clifford (Leo) {Retired Minister}
(Raleigh)
*Home: 3404 Blue Ridge Road, Raleigh, NC 27612-8013
(P) (919) 781-1173
e-Mail: leo@nctherapist.com

Thompson, Neil H. (Neil) {Retired Minister}
(Raleigh)
*Home: 5307 Glenhope Court, (Glenaire Retirement Community), Cary, NC 27511
(P) (919) 466-0668

Thompson, Roger E. (Roger) [Roberta] {Retired Minister}
(Wilmington)
*Home: 24340 Cliff Gibson Rd, Laurel Hill, NC 28351-8724
(P) (910) 277-8676
e-Mail: mrat35@aol.com

Thompson, Roscoe Wm. (Ross) [Pat] {Elder in Full Connection}
(Durham) Grace-CaVel
*Home: 313 Church St, Roxboro, NC 27573
(P) (336) 599-5183
Office: 313 Church St., Roxboro, NC 27573
(P) (336) 599-8183
e-Mail: rwt@duke.edu

Thornton-Irvine, Janet G. (Jan) [Julian] {Deacon in Full Connection}
(Durham) Durham: Resurrection
Home: 5514 Quail Hollow Dr, Hillsborough, NC 27278-9121
(P) (919) 479-0036
*Office: 4705 Old Chapel Hill Rd., Durham, NC 27707
(P) (919) 489-6552, (F) (919) 403-0676
e-Mail: janthornton-irvine@resurrectionumc.org

Tillett, Kenny (Kenny) {Full-time Local Pastor}
(Elizabeth City) Kinnakeet Charge
Home: P.O. Box 357, Avon, NC 27915-0357
*Office: PO Box 129, Avon, NC 27915
(P) (252) 995-5383

Tilley, Robert C. (Bob) [Jean] {Probationary Member}
(Elizabeth City) Manns Harbor Charge
*Home: PO Box 95, Manns Harbor, NC 27953
(P) (252) 473-3881
e-Mail: mountcarmel@earthlink.net

Tingle, James Arthur (James) [Evelyn] {Retired Minister}
(New Bern)
*Home: PO Box 516, Hartsel, CO 80449-0516
(P) (719) 837-2660

Titus, Linda (Linda) [Neal] {Part-time Local Pastor}
(Greenville) Warren Chapel
*Home: 101 Tucker Lane, Washington, NC 27885
(P) (252) 946-5895
e-Mail: titusfam@skantech.net

Tosto, James Edward (Jim) [Kay] {Associate Member}
(Goldsboro) Institute-Hickory Grove
*Home: 3075 Byrd Rd., La Grange, NC 28551
(P) (252) 566-3944, (F) (252) 566-3944
e-Mail: jet@coastalnet.com

Treihart, Charles M. (Charles) {Retired Local Pastor}
(Durham)
*Home: 822 Billy Hicks Rd, Roxboro, NC 27573
(P) (336) 599-7437
e-Mail: ctreihart@aol.com

Tripp, Bennie Joseph (Bennie) {Full-time Local Pastor/Deacon}
(Rocky Mount) Northampton
*Home: PO Box 767, Jackson, NC 27845-0767
(P) (252) 534-4281
Office: PO Box 767, Jackson, NC 27845-0767
(P) (252) 534-4281, (F) (252) 534-1589

Trotter, J. Albert (Al) [Gay] {Elder in Full Connection}
(Burlington) Incapacity Leave
*Home: 427 Glenwood Ave., Burlington, NC 27215
(P) (336) 229-1855
e-Mail: atrotterus@yahoo.com

Troy, Angelo McKinley (Angelo) {Full-time Local Pastor}
(Rockingham) Red Springs: Rhyne Memorial
*Home: P O Box 693, Red Springs, NC 28377-0693
(P) (910) 843-2752
(P) (910) 843-3791

Tucker, C. Clyde (Clyde) [Margarita] {Retired Minister}
(Raleigh)
*Home: 1401 Zebulon Rd South, Zebulon, NC 27597-8296
(P) (919) 269-4843, (F) (919) 404-2447
e-Mail: cclydeT@juno.com

Tucker, Stuart (Stuart) [Karen] {Elder in Full Connection}
(Durham) leave of absence
*Home: 3600 Barcelona, Durham, NC 27707
(P) (919) 489-8023
e-Mail: tucke025@onyx.dcri.duke.edu

Tysinger, Richard M. (Rick) [Stephanie H.] {Elder in Full Connection}
(Sanford) Merritts Chapel
*Home: 5636 Deep River Road, Sanford, NC 27330
(P) (919) 774-9741, (F) (919) 774-9741
Office: 1090 Farrington Point Road, Chapel Hill, NC 27517
(P) (919) 968-1184, (F) (919) 774-9741
e-Mail: drrmt@mindspring.com

Tyson, Aaron G. (Aaron) [Lucille] {Retired Minister}
(Goldsboro)
*Home: 104 Courtland Pl., Goldsboro, NC 27534
(P) (919) 778-1475

Tyson, Jr., Bobby P. (Bobby) [Christie] {Elder in Full Connection}
(Wilmington) Lake Waccamaw
*Home: 204 Nancy St., Lake Waccamaw, NC 28450-1936
(P) (910) 646-3538
Office: 506 Lakeshore Dr., Lake Waccawaw, NC 28450
(P) (910) 646-4471
e-Mail: btysonjr@hotmail.com

Tyson, Sr., Bobby P. (Bobby) [Jetta] {Retired Minister}
(Fayetteville) Kipling
*Home: PO Box 88, Kipling,NC 27543
(P) (910) 567-1050
Office: PO Box 88, Kipling, NC 27543
(O) (910) 552-2124

Tyson, John H. (John) [Elizabeth] {Elder in Full Connection}
(Fayetteville) Clinton: Grace/Coharie
Home: 301 Fairfax St., Clinton, NC 28328-2114
(P) (910) 592-4195
*Office: 800 Smith St., Clinton, NC 28328-2648
(P) (910) 592-3497
e-Mail: graceumc@intrstar.net

Tyson, M. Eugene (Gene) [Joan] {Elder in Full Connection}
(Wilmington) Harbor
Home: 825 Kure Village Way, Kure Beach, NC 28449
*Office: 4853 Masonboro Loop, Wilmington, NC 28409
(P) (910) 452-7202, (F) (910) 452-7930

Tyson, Tommy (Tommy) {Retired Minister}
(Burlington)
*Home: 1716 Mount Carmel Church Rd., Chapel Hill, NC 27514-9220
(P) (919) 933-5557, (F) (919) 968-1114

Tyson, Vernon C. (Vernon) [Martha] {Retired Minister}
(Raleigh) Retired Minister
*Home: 900 Williamson Dr, Raleigh, NC 27608-2352
(P) (919) 832-7176
e-Mail: marthaandvernon@mindspring.com

Upton, John Pendleton (John) [Patsy] {Probationary Member}
(Burlington) Milton
*Home: 215 N. Cameron St., Hillsborough, NC 27278
(P) (919) 732-4386
Office: PO Box 176, Milton, NC 27305
e-Mail: jpupton@mindspring.com

Varden, John G. (John) [Nancy] {Probationary Member of Other Conference}
(Burlington) University - Assoc.
*Home: 623 Hunter St., Apex, NC 27502
(P) (919) 303-2707
Office: 150 East Franklin St., Chapel Hill, NC 27514
(P) (919) 929-7191
e-Mail: jgvarden@nccumc.org

Vaughan, Richard C. (Richard) [Deborah] {Elder in Full Connection}
(Fayetteville) Raeford:First
Home: 818 N Main St., Raeford, NC 28376-1930
(P) (910) 875-3746
*Office: 308 North Main Street, Raeford, NC 28376
(P) (910) 875-2111, (F) (910) 875-0208
e-Mail: revrich2@aol.com

Vaughn, II, Stephen W. (Stephen) [Jane] {Deacon in Full Connection}
(Greenville) St. James, Greenville
Home: 205 Adams Blvd, Greenville, NC 27858-4818
(P) (252) 758-5752
*Office: 2000 E 6th St, Greenville, NC 27858-2915
(P) (252) 752-6154, (F) (252) 752-9539
e-Mail: svaughn@starfishnet.com

Vickers, Hope A. (Hope) [Darrell] {Elder in Full Connection}
(Fayetteville) Cumberland
*Home: 2041 Wood Duck Drive, Fayetteville, NC 28304-5690
(P) (910) 42-4145
Office: 2262 George Owen Rd, Fayetteville, NC 28306
(P) (910) 425-5356, (F) (910) 425-4985
e-Mail: hopevickers@earthlink.net

Vieregg, Carla Scanlan (Carla) [Ed] {Elder in Full Connection}
(Fayetteville) EXTMIN
*Home: 6018 Blue Ridge Dr.,Apt. B, Highlands Ranch, CO 80130
(P) (720) 404-5421
e-Mail: revcarlajs@yahoo.com

Vinson, Nina Paul (Nina Paul) [Bill (Dec'd 12/9/01)] {Part-time Local Pastor}
(Greenville) Edwards Chapel/Noble's Chapel
*Home: P O Box 238, Maury, NC 28554
(P) (252) 747-5742
Office: PO Box 238, Maury, NC 28554
(P) (252) 747-3814
e-Mail: ganny0@esn.net

VonCanon, Mary Leigh (Mary) {Retired Minister}
(Sanford)
*Home: 170 North Page St., Southern Pines, NC 28387
(P) (910) 692-5004

Wade, David C. (David) [Cynthia] {Elder in Full Connection}
(Fayetteville) Camp Ground
Home: 5505 Nix Rd., Fayetteville, NC 28314
(P) (910) 864-2760, (F) (910) 867-8068
*Office: 4625 Camp Ground Rd., Fayetteville, NC 28314
(P) (910) 867-9436, (F) (910) 867-8068
e-Mail: office@campgroundumc.com

Waggoner, James Milan (Jim) [Margaret] {Retired Minister}
(Raleigh)
*Home: 3212 Barker Place, Raleigh, NC 27604-2456
(P) (919) 850-9102
e-Mail: steamfest@aol.com

Walden, Kenny (Kenny) [Michelle] {Full Member of Other Denomination}
(Burlington) Orange UMC
*Home: 7 E Bayberry St, Durham, NC 27713
(P) (919) 384-0456
Office: 1220 Airport Rd, Chapel Hill, NC 27514
e-Mail: kennywalden@hotmail.com

Walker Jones, Kelli (Kelli) [Logan] {Elder in Full Connection}
(Raleigh) Family Leave
*Home: 4215 Arbutus Dr, Raleigh, NC 27612
(P) (919) 510-0369
e-Mail: kelliw_j@hotmail.com

Wall, C. Arthur (Arthur) [Carol] {Elder in Full Connection}
(Greenville) Tarboro: St. James
Home: 210 Brandon Avenue, Tarboro, NC 27886-2010
(P) (252) 823-2795
*Office: 211 E St. James Street, Tarboro, NC 27886-5119
(P) (252) 823-3783, (F) (252) 823-5573
e-Mail: seawall@aol.com

Wall, Lynn T. (Lynn) {Retired Minister}
(Wilmington)
*Home: 7323 Rabbitt Hollow Dr., Wilmington, NC 28411
(P) (910) 798-0426

Wallace, Robert L. (Bob) [Christine] {Retired Minister}
(Durham)
*Home: 3102 Green Hill Dr, Chapel Hill, NC 27514
(P) (919) 309-2753
e-Mail: walrobert@cs.com

Walters, Norma (Norma) [Rev. M.B. Collier] {Elder in Full Connection}
(Durham) Mt. Zion
*Home: 7272 Hurdle Mills Rd, Hurdle Mills, NC 27541-9424
(P) (336) 364-2317
Office: 7272 Hurdle Mills Road, Hurdle Mills, NC 27541-9424
(P) (336) 364-2746
e-Mail: normawalters@esinc.net

Walton, Brenda Crawford (Brenda) {Elder in Full Connection}
(Raleigh) Highland - Assoc.
Home: 1729 Falls Church Road, Raleigh, NC 27609
(P) (919) 862-0134
*Office: 1901 Ridge Rd., Raleigh, NC 27607-3143
(P) (919) 787-4240, (F) (919) 787-4251
e-Mail: brenda@highlandumc.org

Ward, Jr., Herman Nathan (Herman) [Ann] {Elder in Full Connection}
(Burlington) Hillsborough
Home: 130 W Tryon St, Hillsborough, NC 27278-2552
(P) (919) 732-1667
*Office: 130 W Tryon St., Hillsborough, NC 27278-2552
(P) (919) 732-3460, (F) (919) 732-7369
e-Mail: humc@visionet.org

Ward, Hope Morgan (Hope) [Mike] {Elder in Full Connection}
(Raleigh) District Superintendent
Home: 6201 Godfrey Drive, Raleigh, NC 27612-6717
(P) (919) 787-4660
*Office: P. O. Box 10955, Raleigh, NC 27605-0955
(P) (919) 834-5100, (F) (919) 834-7989
e-Mail: hmw@nccumc.org

Ward, Richard L. (Rick) [Shirley] {Elder in Full Connection}
(Goldsboro) Saulston
*Home: 5014 Wayne Mem. Dr., Goldsboro, NC 27534
(P) (919) 778-5231
Office: 5014 Wayne Memorial Dr, Goldsboro, 27534
(P) (919) 778-9881
e-Mail: rlward7@hotmail.com

Ward, Shirley Acker (Shirley) [Rick] {Associate Member}
(Goldsboro) Princeton
*Home: 5014 Wayne Memorial Drive, Goldsboro, NC 27534
(P) (919) 778-5231
Office: P O Box 116, Princeton, NC 27569
(P) (919) 936-3871
e-Mail: sackerward@aol.com

Warren, Clarence Lee (Clarence) [Ruby] {Retired Minister}
(Fayetteville)
*Home: 1000 Wesley Pines Road, Lumberton, NC 28358
(P) (910) 618-1464

Warren, Jr., D. Ray (Ray) [Jill] {Elder in Full Connection}
(Burlington) Orange
Home: 602 Westminster Dr., Chapel Hill, North Carolina 27514
(P) (919) 929-5280
*Office: 1220 Airport Rd., Chapel Hill, NC 27514-6600
(P) (919) 942-2825, (F) (919) 942-9888

Warren, H. Robert (Bob) [Shirley B.] {Retired Minister}
(Raleigh)
*Home: 917 Keiths Rd, Knightdale, NC 27545-8400
(P) (919) 266-6931

Warren, James H. (James) [Daisy] {Retired Minister}
(Greenville)
*Home: 4343 Lebanon Rd # T1123, Hermitage, TN 37076-1223
(P) (615) 871-8179

Warren, Jr., James I. (Jim) [Marjorie] {Retired Minister}
(Raleigh)
*Home: 350 Crum Dr, Lk Junaluska, NC 28745-9719
(P) (828) 452-0782
e-Mail: mwarren@haywood.main.nc.us

Warren, Jr., W. Arthur (Arthur) [Becky] {Elder in Full Connection}
(Goldsboro) Benson
Home: 95 Heatherstone Court, Benson, NC 27504
(P) (919) 894-8419
*Office: P. O. Box 72, Benson, NC 27504-0072
(P) (919) 894-3028, (F) (919) 894-3476
e-Mail: awarren@nccumc.org

Warren, W. Donald (Donald) [Lori] {Elder in Full Connection}
(Wilmington) Elizabethtown:Trinity
*Home: 2106 Second Ave., Elizabethtown, NC 28337-9541
(P) (910) 862-3654
Office: PO Box 336, Elizabethtown, NC 28337-0336
(P) (910) 862-3706, (F) (910) 862-5351
e-Mail: dwarren@nccumc.org

Waters, Denise Conner (Denise) [Davis] {Deacon in Full Connection}
(Burlington) Asst. Chaplain - Croasdaile Village
Home: 2308 Judah Benjamin Ct, Hillsborough, NC 27278-9532
(P) (919) 732-5865
Office: 2600 Croasdaile Farm Pkwy, Durham, NC 27705-3899
(P) (919) 384-3521, (F) (919) 384-2480
e-Mail: dwaters@umrh.org

Watson, Debra Starling (Debra) [Andy] {Elder in Full Connection}
(Elizabeth City) Incapacity Leave
*Home: 806 McConnell Avenue, Eden, North Carolina 27288-6416
(P) (336) 623-5912
e-Mail: twatson1@nuvox.net

Watson, H. Langill (Langill) [Elizabeth] {Retired Minister}
(Rocky Mount)
*Home: 3620 Westridge Circle Dr, Rocky Mount, NC 27804-3331
(P) (252) 443-0057

Way, Jr., Robert B. (Bob) [Rosalyn] {Part-time Local Pastor}
(Sanford) Mt. Zion-Hickory Mtn.-Ebenezer
*Home: 20 Birchwood Drive, Pittsboro, North Carolina 27312-8726
(P) (919) 542-6710, (F) (919) 545-9416
Office: 20 Birchwood Drive, Pittsboro, NC 27312-8726
(P) (919) 542-6710, (F) (919) 545-9416
e-Mail: rbway@earthlink.net

Weaver, Jr., James T. (Jimmy) [Deborah O.] {Elder in Full Connection}
(Goldsboro) Mt. Olive:First
*Home: 108 Ramblewood Dr., Mount Olive, NC 28365
(P) (919) 658-2637
Office: Po Box 420, Mount Olive, NC 28365
(P) (919) 658-3169, (F) (919) 658-8691
e-Mail: jweaver@nccumc.org

Weaver, Walter P. (Walter) [Peggy] {Retired Minister}
(Fayetteville)
*Home: 623 Rockingham Rd, Lakeland, FL 33809-4004
(P) (863) 859-5280, (F) (863) 853-6982
e-Mail: wweaver@flsouthern.edu

Webb-Bowden, Julia (Julia) [Larry] {Elder in Full Connection}
(Durham) NC Dir., Society of St. Andrew
Home: 8 Brower Circle, Durham, NC 27705
(P) (919) 403-9534
Office: P.O. Box 25081, Durham, NC 27702-5081
(P) (919) 683-3011, (F) (919) 688-8830
e-Mail: iglean@aol.com

Weber, Michael D. (Mike) [Barbara] {Elder in Full Connection}
(Durham) Fletcher's Chapel
*Home: 2034 Fletchers Chapel Rd, Durham, NC 27703-2820
(P) (919) 688-4850
(P) (919) 688-3186

Weinrich, Luise Katharine (Luise) [Clint Massengill] {Elder in Full Connection}
(Raleigh) Leave of Absence
*Home: Liberty House, 377 Rector Place, Apt. 4J, New York, NY 10280-1434
(P) (212) 227-8683

Weisser, William J. (Bill) [Anne] {Deacon in Full Connection}
(Raleigh) Edenton Street
Home: 1214 Currituck Dr, Raleigh, NC 27609-5539
(P) (919) 787-7364
*Office: 228 W Edenton St, Raleigh, NC 27603-1714
(P) (919) 832-7536, (F) (919) 829-5780
e-Mail: bweisser@esumc.org

Wells, Benjamin E. (Benjamin) [Tobyn Leigh] {Probationary Member}
(Fayetteville) Chaplain, Methodist College
*Home: 238 Meadowcroft Dr., Fayetteville, NC 28311-1627
(P) (910) 482-3873
Office: 5400 Ramsey St., Fayetteville, NC 28311
(P) (910) 630-7157, (F) (910) 630-7682
e-Mail: bwells@methodist.edu

Wells, Jr., William M. (Bill) [Dixie] {Retired Minister}
(Rockingham)
Home: 610 Prince St., Laurinburg, NC 28352-4448
(P) (910) 276-0035
Office: PO Box 445, Laurinburg, NC 28353-0445
(P) (910) 276-0035
e-Mail: billanddixwells@carolina.net

Wells, Jr., Woodrow W. (Woody) [Carole] {Elder in Full Connection}
(Raleigh) Cary:First
Home: 107 Stourbridge Circle, Cary, NC 27511-4852
(P) (919) 319-0333
*Office: 117 S. Academy St, Cary, NC 27511-3301
(P) (919) 467-1861, (F) (919) 467-1861
e-Mail: wwells@fumc-cary.org

Wenberg, Jr., John W. (John) [Carol] {Elder in Full Connection}
(Rocky Mount) Wilson: Winstead
*Home: 1719 Waterford Dr, Wilson, NC 27896
(P) (252) 243-6767
Office: 1407 Tarboro St. SW, Wilson, NC 27893-3557
(P) (252) 237-3709, (F) (252) 237-1962
e-Mail: CaWenberg@aol.com

Werner, Marc H. (Marc) [Donna] {Full-time Local Pastor}
(Rockingham) Fairmont: Trinity-Olivet
*Home: 309 Iona St., Fairmont, NC 28340
(P) (910) 628-7365
Office: 307 Trinity St., Fairmont, NC 28340
(P) (910) 628-7427
e-Mail: revwerner@nccumc.org

Wesley, Luther V. (Luther) [Irma L.] {Retired Associate Member}
(Rockingham)
*Home: PO Box 954, Creedmoor, NC 27522-0954
(P) (919) 528-1131

West, Pearl G. (Pearl) {Retired Minister}
(New Bern)
*Home: 231 Pinners Point Rd., Beaufort, NC 28516
(P) (252) 728-7353

West, Jr., Thaddeus C. (T. C.) [Ellen] {Retired Local Pastor}
(Goldsboro) Beston-Walker Memorial
*Home: 144 Mark Edwards Rd, La Grange, NC 28551-7542
(P) (919) 778-0428
Office: 144 Mark Edwards Rd, La Grange, NC 28551-7542

Wethington, Mark W. (Mark) [Bobbi] {Elder in Full Connection}
(Sanford) Southern Pines
Home: 165 Longleaf Rd., Southern Pines, NC 28387
(P) (910) 692-3461
*Office: 175 Midland Rd, Southern Pines, NC 28387-3311
(P) (910) 692-3518, (F) (910) 692-5875
e-Mail: wethmw@mindspring.com

Whitacre, Mathew Blane (Matt) [Jennifer] {Part-time Local Pastor}
(New Bern) Belgrade-Tabernacle
*Home: 2953 Belgrade-Swansboro Rd, Maysville, NC 28555
(P) (910) 743-3041
Office: 2953 Belgrade Swansboro Rd, Maysville, NC 28555
(P) (910) 743-3041
e-Mail: mwhitacre@ec.rr.com

Whitaker, Karen H. (Karen) [Alan] {Elder in Full Connection}
(Raleigh) Genesis
Home: 104 Camden Branch Dr., Cary, NC 27511
(P) (919) 233-0007
*Office: 850 High House Rd, Cary, NC 27513-3507
(P) (919) 467-2128, (F) (919) 467-2156
e-Mail: pastorkhw@aol.com

White, Christian (Christian) [Margaret] {Retired Minister}
(Raleigh)
*Home: 10 Aldersgate Court, Durham, NC 27705
(P) (919) 384-2021
e-Mail: revcwhite@intrex.net

White, Clinton Lane (Clint) [Lynn] {Part-time Local Pastor}
(Greenville) Sharon
*Home: 4247 Daughety White Rd., Kinston, NC 28501
(P) (252) 523-7811 (P) (252) 527-6301
e-Mail: lcw@esn.net

White, Dena McFarland (Dena) [Tom] {Elder in Full Connection}
(Rockingham) Family Leave
*Home: PO Box 264, Norman, NC 28367-0264

White, John H. (John) [Nancy] {Retired Minister}
(Raleigh)
*Home: 7213 Nicholson Ct., Raleigh, N. C. 2761-5697
(P) (919) 878-8579
e-Mail: johnhezzie@earthlink.net

White, Susan Harris (Susan) [Carlton] {Probationary Elder}
(Durham) Helena
*Home: 216 Helena - Moriah Road, Timberlake, NC 27583
(P) (336) 364-2199
Office: 216 Helena - Moriah Road, Timberlake, NC 27583
(P) (336) 364-9255
e-Mail: shwhite@charter.net

Whitley, Edgar Earl (Ed) {Retired Minister}
(Elizabeth City)
*Home: 100 Sawgrass Bend, Virginia Beach, Virginia 23451-6533
(P) (757) 425-0484
e-Mail: edw2@sybercom.net

Whittaker, James D. (Jim) [Dianna] {Part-time Local Pastor}
(Raleigh) Leahs Chapel-Shiloh Charge
*Home: 607 Trappers Run Drive, Cary, NC 27513
(P) (919) 481-1961
e-Mail: jamesdwhittaker@cs.com

Wiggins, Carson O. (Carson) [Moeine] {Retired Minister}
(Burlington)
*Home: 2137 Brucewood Rd., Haw River, NC 27258
(P) (336) 578-7545

Wilburn, William Joseph (Joe) [Betsy] {Elder in Full Connection}
(Rockingham) Norman
Home: 152 W. Moore St., Norman, NC 28367
(P) (910) 652-3131
*Office: PO Box 95, Norman, NC 28367-0095
(P) (910) 652-3131, (F) (910) 652-3131
e-Mail: wjwilburn@etinternet.net

Wilkerson, Richard Phillip (Rick) [Kathy] {Elder in Full Connection}
(Raleigh) First-Cary
*Home: 317 Swiss Lake Dr., Cary, NC 27513
(P) (919) 481-1085
e-Mail: rickwilker@aol.com

Wilkinson, Howard M. (Hank) [Virginia] {Retired Minister}
(Rocky Mount)
*Home: 4691 Jackson By-Pass Rd., Garysburg, NC 27831-9736
(P) (252) 536-3528

Wilkinson, Scott Taylor (Scott) [Vickie] {Elder in Full Connection}
(Greenville) Dir. of Wesley Foundation, ECU
*Home: 1221 Windbrooke Dr., Grimesland, NC 27837
(P) (252) 353-5886
Office: PO Box 8245, Greenville, NC 27835
(P) (252) 758-2030, (F) (252) 830-9527
e-Mail: swilkinsonecu@earthlink.net

Willard, Nancy (Nancy) {Part-time Local Pastor}
(Rockingham) Laurinburg: First - Assoc.
Home: 8160 Glasgow Drive, Laurinburg, NC 28352
(P) (910) 276-4724
*Office: 101 W. Church Street, Laurinburg, NC 28352
(P) (910) 276-1592
e-Mail: quail@servusa.com

Williams, David Bennett (Ben) {Probationary Elder}
(Raleigh) Millbrook - Contemporary Worship
Home: 2122 Barrington Manor Dr., Apt. 104, Raleigh, NC 27612
(P) (919) 788-8432
*Office: 1712 E. Millbrook Rd., Raleigh, NC 27609
(P) (919) 876-0865
e-Mail: dbw29@attglobal.net

Williams, James A. (Jimmy) {Retired Minister}
(Raleigh)
*Home: P.O.Box 489, Louisburg, N.C. 27549
(P) (919) 340-1653

Williams, James E. (Jim) [Jo-Ann] {Elder in Full Connection}
(Raleigh) Trinity (Franklin Co.)
*Home: 4246 US HWY 401 North, Louisburg, NC 27549
(P) (919) 496-4891
Office: 4272 US Highway 401 North, Louisburg, NC 27549
e-Mail: hilojo@earthlink.net

Williams, John E. (Johnny) [Jane] {Elder in Full Connection}
(Greenville) Leave of Absence
*Home: 504 Golfers Ln, Nashville, NC 27856-1652
(P) (252) 478-4608

Williams, Richard J. (Richard) [Carolyn] {Deacon in Full Connection}
(Goldsboro) Centenary Smithfield
*Home: 410 South Fourth Street, Smithfield, N. C., 27577-3916
(P) (919) 934-8915
Office: 140 E Market St, Smithfield, NC 27577-3916
(P) (919) 934-2333, (F) (919) 934-9547
e-Mail: richlee@mindspring.com

Williams, Jr., Samuel A. (Skip) [Betsy A.] {Elder in Full Connection}
(Wilmington) Southport: Trinity
*Home: P.O. BOX 10819, Southport, NC 28461
(P) (910) 253-7965
Office: 209 E. Nash St., Southport, NC 28461
(P) (910) 457-6633, (F) (910) 457-6653
e-Mail: trinity@southport.net

Williams, Terry Michael (Terry) [Jane] {Part-time Local Pastor}
(Elizabeth City) North Gates Charge
*Home: PO Box 38, 896 NC 37 North, Gates, NC 27937
(P) (252) 357-1620, (F) (252) 356-5933
(P) (252) 357-5900, (F) (252) 357-5933
e-Mail: ncrev@aol.com

Williams, William F. (Bill) [Edna] {Elder in Full Connection}
(Sanford) Love Joy-Macedonia
*Home: 2656 Love Joy Road, Troy, NC 27371
(P) (910) 572-1540

Williford, George Bertram (George) [Brenda] {Part-time Local Pastor}
(Fayetteville) Leslie
*Home: PO Box 3, Godwin, NC 28344-0003

Williford, Gladys R. (Gladys) {Retired Minister}
(Greenville)
*Home: 100 Peterson Ct., Holly Hill, FL 32117-2806
(P) (386) 257-1743

Willingham, Malcolm Craig (Mac) [Johnny Carol] {Elder in Full Connection}
(Rockingham) Clinical Chap./Couselor
*Home: 1004 Roberdel Rd., Rockingham, NC 28379
(P) (910) 895-1497
Office: PO Box 517, Rockingham, NC 28380
(P) (910) 895-0393

Willis, Betty B. (Betty) [Don] {Interim Supply}
(Rocky Mount) York-Bethlehem
*Home: PO Box 353, Littleton, NC 27850
(P) (252) 586-2799
e-Mail: willisb@3rddoor.com

Willis, James R. (Rusty) [Etta] {Full-time Local Pastor}
(New Bern) Beaufort: Ann St. - Assoc.
Home: P O Box 386, Williston, NC 28589
(P) (252) 729-8941
*Office: 417 Ann St, Beaufort, NC 28516
(P) (252) 728-4279

Wilson, III, A. J. (Jack) [Nelson Campbell] {Retired Minister}
(Raleigh)
*Home: 308 Laurel Lane, Lookout Mountain, TN 37350-1148
(P) (423) 821-8117
e-Mail: dubldev@aol.com

Wilson, III, Ben H. (Ben) [Jane Latham Wilson] {Retired Minister}
(Sanford)
*Home: PO Box 73, West End, NC 27376-0073
(P) (910) 673-4556

Wilson, Claude T. (Claude) [Dorothy] {Retired Minister}
(Greenville) Woodington
*Home: 280 Gray Rd., Vanceboro, NC 28586-8100
(P) (252) 244-0028
Office: 3994 Hwy 258 South, Kinston, NC 28504

Wilson, G. David (David) {Full Member of Other Denomination}
(Burlington) Yanceyville
*Home: 857 Milton Hwy, Ringgold, VA 24586
(P) (804) 822-7127
Office: PO Box 9, Yanceyville, NC 27379

Wilson, James L. (Jim) [Caaron] {Elder in Full Connection}
(Raleigh) St. James
Home: 4000 Toccopola St, Raleigh, NC 27604
(P) (919) 212-9933, (F) (919) 212-9955
*Office: 3808 St. James Church Rd., Raleigh, NC 27604-5031
(P) (919) 876-5796, (F) (919) 876-6030
e-Mail: jcawilson@mindspring.com

Wilson, Jenny H. (Jenny) [Paul] {Elder in Full Connection}
(Raleigh) Knightdale
Home: 423 3rd. Ave., Knightdale, NC 27545-9448
(P) (919) 266-2110
*Office: PO Box 83, Knightdale, NC 27545-0083
(P) (919) 266-2373, (F) (919) 266-2310
e-Mail: jenhulwil@aol.com

Wilson, Jr., Kelly J. (Kelly) [Jean L.] {Retired Minister}
(Durham)
*Home: 2406 W Club Blvd, Durham, NC 27705-3125
(P) (919) 286-4734
e-Mail: lough15107@msn.com

Wilson-Parsons, C. Scott (Scott) [Mary Jane] {Elder in Full Connection}
(Elizabeth City) Pilmoor Memorial
Home: P O Box 65, Currituck, NC 27929-0065
(P) (252) 232-3391, (F) (252) 232-3016
*Office: PO Box 65, Currituck, NC 27929
(P) (252) 232-2136, (F) (252) 232-3016
e-Mail: scottwp@nccumc.org

Wilson-Parsons, Mary Jane (Mary Jane) [Scott] {Elder in Full Connection}
(Elizabeth City) Coord., Sexual Ethics Concerns
Home: PO Box 65, Currituck, NC 27929-0065
(P) (252) 232-3391, (F) (252) 453-3016
*Office: 102 A Coinjock Village Dr., Barco, NC 27917
(P) (877) 603-8816, (F) (252) 453-6849
e-Mail: maryjane@nccumc.org

Wingfield, Neal Eddins (Neal) [Page] {Elder in Full Connection}
(Goldsboro) Brownings-Smith Chapel
*Home: 6490 Mt.Olive Hwy, Mount Olive, NC 28365-7932
(P) (910) 594-1445, (F) (910) 594-1445
Office: 6490 Mount Olive Hwy, Mount Olive, NC 28365-7932
(P) (910) 594-1445, (F) (910) 594-1445
e-Mail: wingfield@duplinnet.com

Wingo, Brian W. (Brian) [Diane] {Elder in Full Connection}
(Durham) Pleasant Green
Home: 5532 Jomaili Dr., Durham, NC 27705-8392
(P) (919) 383-1397
*Office: 3005 Pleasant Green Rd., Durham, NC 27705-7134
(P) (919) 383-2339, (F) (919) 383-5701
e-Mail: bwingo70@hotmail.com

Winstead, Arthur W. (Art) [Margaret] {Retired Minister}
(Goldsboro) Smithfield: Asbury
*Home: 130 Renwick Ct, Raleigh, NC 27615-2978
(P) (919) 847-7920
Office: c/o Cathy Scott, 92 Dogwood Lane, Four Oaks, NC 27524
(P) (919) 934-7505

Winston, III, Joseph A. (Jay) [Donnie] {Elder in Full Connection}
(Fayetteville) Salem
Home: 2171 Middle Rd., Fayetteville, NC 28301-9753
(P) (910) 483-2520
*Office: 2171 Middle Rd., Fayetteville, NC 28301-975
(P) (910) 483-8959, (F) (910) 483-6896
e-Mail: salemumcfay@fayetteville.net

Wise, Denny C. (Denny) [Judy] {Elder in Full Connection}
(Durham) Oxford
Home: 415 Hancock St, Oxford, NC 27565
(P) (919) 693-3237
*Office: PO Box 757, Oxford, NC 27565
(P) (919) 693-4091
e-Mail: dwise@nccumc.org

Wise, Gilliam P. (Gil) [Linda] {Elder in Full Connection}
(Fayetteville) Solid Rock
*Home: 1054 Melody Lane, Cameron, North Carolina 28326
(P) (910) 497-6649
Office: P O Box 605, Olivia, NC 28368-0605
(P) (910) 496-9262
e-Mail: wisegil@juno.com

Witt, Peggy O. (Peg) {Elder in Full Connection}
(New Bern) Trenton-Maple Grove
*Home: PO Box 520, 203 S. Market St., Trenton, NC 28585
(P) (252) 448-7891
Office: PO Box 520, Trenton, NC 28585
(P) (252) 448-1133
e-Mail: powitt@hotmail.com

Witt, Jr., William J (Bill) {Retired Minister}
(Durham)
*Home: 112 Monterey Lane, Durham, NC 27713-2518
(P) (919) 806-2783
e-Mail: wwitt@earthlink.net

Wittman, Raymond Karl (Ray) [Diana] {Elder in Full Connection}
(Greenville) Washington: First
Home: 107 Bath Circle, Washington, NC 27889
(P) (252) 946-2539
*Office: PO Box 715, Washington, NC 27889-0715
(P) (252) 946-3311, (F) (252) 946-3524
e-Mail: preachray@coastalnet.com

Wolfe, William L. (Bill) [Greeting name:Biddie] {Retired Minister}
(Burlington)
*Home: 714 Wendy Drive, Graham, NC 27253
(P) (336) 570-1595
e-Mail: wwolfe@triad.rr.com

Womack, Jr., LaVerne B. (Verne) [Leslie Ann] {Incapacity Leave}
(Rockingham)
*Home: 10760 Taylor Road, Laurinburg, NC 2835
(P) (910) 610-1248
e-Mail: lawcog@juno.com

Womack, Leslie C. (Leslie) [LaVerne] {Retired Diaconal Minister}
(Rockingham)
*Home: 10760 Taylor Road, Laurinburg, NC 28352
(P) (910) 610-1248
Office: 210 E. 15th Street, Lumberton, NC 28358
(P) (910) 738-5204, (F) (910) 738-5862
e-Mail: lawcog@juno.com

Womack, Samuel J. (Samuel) {Retired Minister}
(Fayetteville)
*Home: 217 Vivian Dr., Fayetteville, NC 28311-1433
(P) (910) 822-0593

Wong, Heather Herrin (Heather) [Philip] {Full-time Local Pastor}
(Rocky Mount) Englewood - Assoc.
*Home: 1001 Turnstone Dr., Rocky Mount, NC 27803
(P) (252) 407-7942
Office: PO Box 7116, Rocky Mount, NC 27804
(P) (252) 443-2926e-Mail: mycocodog@yahoo.com

Wood, Andrew B. (Andy) [Sheila] {Part-time Local Pastor}
(Fayetteville) Sampson Charge
Home: 4491 Minnie Hall Rd., Autryville, NC 28318-9518
(P) (910) 531-3537
*Office: PO Box 216, Salemburg, NC 28385-0216
(P) (910) 525-5138

Wood, Samuel L. (Sam) [Lois] {Retired Minister}
(Goldsboro)
*Home: 3102 Cashwell Dr. Unit 63, Goldsboro, NC 27534-4412
(P) (919) 778-8135

Wood, Toni L. (Toni) [Wayne] {Full-time Local Pastor}
(Elizabeth City) Newland
*Home: 1686 Morgans Corner Rd, Elizabeth City, NC 27909
(P) (252) 771-2265
Office: 1686 Morgans Corner Rd, Elizabeth City, NC 27909
e-Mail: woodtoni@hotmail.com

Woodard, Jr., John R. (John) [Rita] {Elder in Full Connection}
(Fayetteville) Victory
*Home: 2005 Camden Rd, Fayetteville, NC 28306
(P) (910) 484-3390
Office: PO Box 64132, Fayetteville, NC 28306
(P) (910) 484-3390
e-Mail: pstrJohn @AOL ,com

Woodcock, Eldon G. (Woody) [Libby] {Retired Minister}
(Durham)
*Home: Gen. Delivery, Glen Spey Post Off., Glen Spey, NY 12737
(P) (845) 856-1150

Woodhouse, Andrea Reese (Andi) [David] {Elder in Full Connection}
(Burlington) Chapel Hill: Chapel Hill
*Home: 601 Morgan Creek Rd., Chapel Hill, NC 27517
Office: 601 Morgan Creek Rd., Chapel Hill, NC 27517
(P) (919) 968-9122
e-Mail: revs@mindspring.com

Woodhouse, David William (David) [Andrea] {Elder in Full Connection}
(Burlington) Chapel Hill: Chapel Hill
*Home: 601 Morgan Creek Rd., Chapel Hill, NC 27517
(P) (919) 968-9122
Office: 601 Morgan Creek Rd., Chapel Hill, NC 27517
(P) (919) 968-9122
e-Mail: revs@mindspring.com

Wooldridge, Jr, Oscar Bailey (Oscar) [Tew] {Retired Minister}
(Raleigh)
*Home: 2611 Citrus Lake Dr. #C201, Naples, FL 34109
(P) (941) 598-3613

Workman, Anna Gail (Anna Gail) [George] {Diaconal Minister}
(Burlington) Resources & Services, GBGM
*Home: 2114 US Hwy 70, Mebane, NC 27302-9034
(P) (919) 563-3488
Office: 475 Riverside Dr., Room 1522, New York, NY 10115
(P) (212) 870-3860, (F) (212) 870-3895
e-Mail: annaworkman@yahoo.com

Worley, William Earl (Bill) [Nancy] {Retired Minister}
(Elizabeth City)
*Home: 10333 Midstate Ave., Port Richey, FL 34668
(P) (727) 819-0254, (F) (727) 819-0254

Worth, Sr., Leroy (Leroy) [Rennett] {Associate Member}
(Rockingham) Lumberton: Mt. Olive
*Home: 1804 E. Elizabethtown Rd., Lumberton, NC 28358-3130
(P) (910) 738-5667
Office: PO Box 3411, Lumberton, NC 28359-3411

Wray, Edwin (Ed) [Margaret (Peggy)] {Elder Member of Other Conference}
(Durham) Massey's Chapel
*Home: 1110 Pebble Creek Crossing, Durham, NC 27713
(P) (919) 450-0139
Office: Fayetteville Road, Durham, NC 27713
e-Mail: ewray@nc.rr.com

Wright, Johnnie L. (John) [Annette] {Elder in Full Connection}
(Sanford) Sanford Circuit
*Home: P O Box 1512, Lillington, NC 27546-1512
(P) (910) 893-8144
Office: 579 Mt. Olive Church Rd., Lillington, NC 24546
(P) (910) 893-4682
e-Mail: jasaj1979@msn.com

Wynn, Samuel (Sam) [Rosemary] {Elder in Full Connection}
(Raleigh) St. Mark's
Home: 4806 Terry Street, Raleigh, NC 27609
(P) (919) 571-7177
*Office: 4801 Six Forks Road, Raleigh, NC 27609-5205
(P) (919) 787-0544
e-Mail: samstmarks@adelphiabusiness.net

Yelverton, Pernecie C. (P. C.) {Retired Minister}
(Goldsboro)
*Home: PO Box 173, Fremont, NC 27830-0173
(P) (919) 242-4655

Yorkey, Camille O. (Camille) {Elder in Full Connection}
(Elizabeth City) Incapacity Leave
*Home: 6025 Bur Trail, Raleigh, NC 27616
(P) (919) 875-8855
e-Mail: cyorkey@nccumc.org

Yount, John W. (John) [Connie] {Part-time Local/Deacon}
(Durham) Stovall
*Home: 5101 Stagecoach Rd., Oxford, NC 27565-9118
(P) (919) 693-4839
Office: PO Box 280, Stovall, NC 27582
(F) (919) 693-8043

Yow, Jr., William Joseph (Joey) [Julia] {Elder in Full Connection}
(Goldsboro) Four Oaks
Home: PO Box 177, Four Oaks, NC 27524-0177
(P) (919) 963-2773
*Office: PO Box 177, Four Oaks, NC 27524-0177
(P) (919) 963-2095
e-Mail: dadevils94@aol.com

Zamora, Jose Luis (Jose Luis) [Silvia] {Full Member of Other Denomination}
(Greenville) Grimesland Hispanic Community
*Home: 3117 Cartwright Drive, Raleigh, NC 27612
(P) (919) 244-5788

Key To Appointment List

DM	Diaconal Minister
DR	Retired Diaconal Minister
AF	Affiliate Member
AM	Associate Member
PD	Probationary Deacon
FD	Deacon in Full Connection
FE	Elder in Full Connection
PE	Probationary Elder
OA	Associate Member of other Annual Conference
OD	Deacon Member of other Annual Conference
OE	Elder Member of other Annual Conference
OP	Probationary Member of other Annual Conference
OF	Full Member of other Denomination
RD	Retired Deacon in Full Connection
RE	Retired Full Elder
RA	Retired Associate Member
ROE	Retired Elder, Other Conference
ROF	Retired Member, Other Denomination
RP	Retired Probationary Member
RL	Retired Local Pastor
FL	Full Time Local Pastor
PL	Part Time Local Pastor
SP	Student Local Pastor
SY	Other Supplies

[2] Indicates number of churches on the charge. Number in right-hand column indicates the number of years clergy has been appointed to that charge.

BURLINGTON DISTRICT - 58 CHARGES

RODNEY G. HAMM, DISTRICT SUPERINTENDENT - 7
3143 Brycewood Place, Burlington, NC 27215

Bellemont	Jeffrey L. Roberts	FE	6
Bethel	**W. Clark Barfield**	**FE**	**1**
Bethel-Locust Hill [2]	Philip S. Brown	FE	2
BURLINGTON:			
Davis Street	**Jerry S. Dodson**	**FE**	**1**
Emmanuel	Todd S. Krueger	FE	2
Faith	G. Ross Carter III	FE	4
Front Street	**H. Sidney Huggins III**	**FE**	**1**
Associate	Duke C. Lackey	FE	5
Grace	Margaret G. Crandall	PE	3
St. Paul's	Richard A. Stanley, Jr.	FE	4
Burlington Circuit [2]	**Renee Burnette**	**PE**	**1**
Carrboro	Samuel S. Loy	FE	2
Cedar Grove	K. Carl Singley	FE	2
Center	G. Derik Davis	FL	2
CHAPEL HILL:			
Aldersgate	Lisa Creech Bledsoe	FE	2
Amity	Norman R. Fitzgerald	FE	5
Chapel Hill Co-pastor	Andrea R. Woodhouse	FE	2
Chapel Hill Co-pastor	David W. Woodhouse	FE	2
Christ	Raegan V. May	FE	8
Associate	Patricia Hawkins	FL	3
Min. Of Education	Mary Peacock	PD	3
Orange	**D. Ray Warren, Jr.**	**FE**	**1**
Associate	**Kenny Walden**	**OF**	**1**
University	William H. Gattis	FE	17
Associate	Suzanne Dornsmith	OD	2
Associate	**John G. Varden**	**OP**	**1**
Chestnut Ridge	Patricia S. Sykes	PE	4
Clover Garden	**Suzanne C. Hultman**	**OE**	**1**
Concord	David Gira	SP	2
Efland	**Cynthia K. Lister**	**FL**	**1**
Elon College: First	Randall G. Maynard	FE	2
Eno	Wayne Gillespie	SY	2
Evergreen	Joy R. MacVane.	PE	2
Fairview	Ronald E. Gardner	FE	3
Friendship	Alvin M. Horne	FE	21
GRAHAM:			
Cedar Cliff	**Dennis Peay**	**PE**	**1**
First	**W. Kenneth Hall, Sr.**	**FE**	**1**
FD	Cynthia D. Powell		
Haw River	James C. Reed	FE	2
Hebron	William E. Holliday	FE	3

Hightower [3]	**Jeffrey Lynn Tallent**	**SP**	**1**
Hillsborough	Herman N. Ward, Jr.	FE	34
Lea's Chapel	William A. Burns	SP	3
Leasburg	Jeanne R. Neal	PE	2
Lebanon-Carr [2]	James J. Hemenway	SP	4
Mebane	Alan P. Swartz	FE	4
Milton [3]	John P. Upton	PM	3
Associate	J. Allen Lovell	PL	3
Mt. Hermon	**Tommy L. Evans**	**FE**	**1**
New Hope-Purley [2]	Jaylynn W. Byassee	FL	2
New Sharon	Carl Dean Belcher	FE	14
Orange Chapel	Rex E. Brooks	RE	3
Palmer's Grove	Shawn Blackwelder	SP	3
Phillips Chapel	Ebern Earl Allen	FE	12
Prospect	W. Bryan Faggart	PM	2
Rock Creek-Christ [2]	**Donald Gum**	**FE**	**1**
St. Luke's	Gene B. Ferrell	ROE	4
Salem (Alamance)	**William Douglas Lain, Jr.**	**FE**	**1**
Saxapahaw	Edgar DeJesus	PE	3
Shady Grove	**Jason Byassee**	**PL**	**1**
Shiloh	**R. Richard Dawson**	**FE**	**1**
Swepsonville	Glenn B. Everett	FE	7
Union Grove	Richard O. Greenway	FE	5
Walnut Grove	R. Michael Sykes	FE	17
Warren's Grove	**David J. Blackman**	**SP**	**1**
Yanceyville	G. David Wilson	OF	3

DURHAM DISTRICT - 59 Charges
JUDI J. SMITH, DISTRICT SUPERINTENDENT - 1

522 S. Duke Street, Durham NC 27701

Allensville-Trinity [2]	Stewart A. Crank, Sr..	FE	2
Bahama: Mt. Bethel	Ronald J. Snider	FE	9
Banks-Grove Hill [2]	Jack R. Snyder	FE	2
Brookland-Brooksdale [2]	**Danielle Kirkland**	**PM**	**1**
Butner: Community	Karl Neuschaefer	SP	2
Concord	**Randy C. Blanchard**	**FE**	**1**
Creedmoor	G. Ronald Patton	FE	2
DURHAM:			
Aldersgate	Johnny H. Branch	FE	9
Asbury	**Leonard F. Doucette**	**FE**	**1**
Asbury Temple	Shane M. Benjamin	FE	4
Bethany	Diane M.C. Blanchard	FE	2
Bethesda	**Wilbur I. Jackson**	**RE**	**1**
Calvary	Laurie H. Coffman	FE	9
Carr	**Carolyn Lucas**	**PM**	**1**
Cristo Vive	**Rosanna Panizo-Valladeres**	**OE**	**1**
Duke Memorial	Ruth Harper Stevens	FE	5
Associate	Lisa Brown Cole	FE	8
FD	Robert Irvine		
Duke's Chapel	M. B. Collier, Jr.	FE	4
Epworth	Ben C. Rouse	FE	5
Associate	Ginger A. Thomas	PE	2

Glendale Heights	**JoAnn M. Oulton**	**FE**	**1**
Lakewood	**James E. Malloy, Jr.**	**FE**	**1**
McMannen	Jesse C. Staton, Jr.	FE	3
Mt. Sylvan	**William W. Snotherly, Jr.**	**FE**	**1**
Associate	**Jay D. Helms**	**FL**	**1**
Associate	Bess G. Hunnings	RE	2
Parkwood	R. Vann Spivey	FE	4
Pleasant Green	**Brian W. Wingo**	**FE**	**1**
Reconciliation	Lawrence E. Johnson	FE	6
Associate	G. Kevin Baker	FE	6
Resurrection	R. Lawrence Bowden, Jr.	FE	3
FD	Janet G. Thornton Irvine		
St. Paul	Patrice Cheasty-Miller	FE	3
Trinity	Susan Pate Greenwood	FE	4
Cokesbury	**Matthew Evans**	**FL**	**1**
Flat Rock	Pamela Gilliam	PM	3
Fletcher's Chapel	Michael D. Weber	FE	3
Gillburg-Spring Valley [2]	Thomas Denny	FL	3
Granville Circuit [2]	**F. Karl Grant**	**SP**	**1**
Granville-Vance [3]	Donnie L. Jones	FE	9
Helena	Susan White	PE	2
HENDERSON:			
City Road	**B. Christopher Sanders**	**SP**	**1**
First	Charles M. Cook	FE	3
White Memorial	Jack Jenkins	SP	2
Lake Michie Circuit [3]	Marilyn Shipman	FE	5
Marrow's Chapel	John Crabtree	SP	3
Massey's Chapel	Edwin M. Wray	OE	2
Middleburg-Hermon [2]	Gail Bruno	SP	2
Mt. Carmel	Joe Jones	SY	5
Mt. Tirzah	Debra Grossberg	FL	2
Mt. Zion	Norma Walters	FE	5
Oak Grove	**Eugene R. Jenness, Jr.**	**PM**	**1**
Oxford	**Denny C. Wise**	**FE**	**1**
FD	Brigitte Freeman Morris		
Oxford: Salem-Harris Chapel [2]	Thurman Horney.	SP	2
Plank Chapel	**Kris R. Meyer**	**FL**	**1**
Rehoboth	Benjamin Rooker.	SP	3
Rougemont [3]	Para R. Drake	FE	2
ROXBORO:			
Grace-CaVel [2]	Ross Thompson	FE	4
Longhurst	**Deirdre L. Britt**	**SP**	**1**
Long Memorial	**Michael D. Frese**	**FE**	**1**
Salem (Person Co.)	**William M. Budzinski**	**FE**	**1**
Stem-Bullock's [2]	Grace Morton Dill	SP	4
Stovall	John W. Yount	PL/D	25
Tabernacle	Joyce Day	SP	3
Union Chapel	James R. Hines	FL	4

ELIZABETH CITY DISTRICT - 45 Charges
ALBERT SHULER, DISTRICT SUPERINTENDENT - 1
P. O. Box 1662, Elizabeth City, NC 27906

Ahoskie	Jerry W. Cribb	FE	5
Albemarle [3]	Frank Alexander	RE	8
All God's Children	Laura G. Early	FE	6
Anderson	**Greg Barrick**	**PL**	**1**
Center Hill	Michael P. Askew	PL	4
Chowan: Bethany	Ralph I. Epps	RE	7
Colerain	Walter G. Johnston III	PL	4
Colington	Robert L. Pitsch	ROE	12
Creswell [2]	**David W. Bundy**	**FL**	**1**
Currituck [2]	Glenn H. McCranie	OE	6
Duck	David S. Clift	FE	9
Edenton	James R. Huskins	FE	4
ELIZABETH CITY:			
City Road	Charles E. McKenzie	FE	19
First	Clyde A. Denny	FE	4
Riverside	John H. Dutton, Jr.	FE	3
Gatesville [3]	William E. Clements	FE	5
Grace	William C. Holmes	OE	2
Harrellsville	Walter G. Johnston III	PL	6
Hatteras [3]	Holt A. Clarke	FE	4
Hertford	**Lawrence C. Higgins**	**FE**	**1**
Kinnakeet [3]	Kenny L. Tillett	FL	2
Kitty Hawk	Richard L. Stone III	FE	2
Manns Harbor [2]	Robert C. Tilley	PM	2
Manteo: Mt. Olivet	George D. Speake	FE	4
Mighty Wind	J. Talton Madison, Jr.	FE	3
Mount Hermon	Haywood W. Gillikin	FE	13
Moyock	J. Victor Culberson	FE	4
Murfreesboro	Michael F. Gast	FE	4
New Hope	Alan C. Gibson.	FE	4
Newland	Toni L. Wood	FL	3
North Gates [3]	Terry M. Williams	PL	4
Ocracoke	Joyce R. Reynolds	FE	2
Perkins	**Dustin Sprouse**	**SY**	**1**
Perquimans [3]	Berry L. Taylor II	FE	2
Pilmoor Memorial	C. Scott Wilson-Parsons	FE	5
Plymouth	H. Dennis Draper, Jr.	FE	4
Powellsville-Union [2]	Doris Johnson	RLP	2
Sharon	**A. Eugene Goldfinch, Jr.**	**FE**	**1**
Shiloh (Stumpy Pt.)	Thomas E. Jennings	ROE	4
South Camden [2]	David O. Moehring	FE	7
South Mills [3]	**James Krepps**	**FL**	**1**
Tyrrell [3]	Thomas S. Fleck	FL	2
Union-Newbegun [2]	**William Otis**	**FE**	**1**
Wanchese: Bethany	Thomas Supplee	FE	3
Windsor[2]	James H. Daniels	PM	2
Woodland	**Faye B. Rouse**	**FL**	**1**

FAYETTEVILLE DISTRICT - 51 Charges

DAVID O. MALLOY, DISTRICT SUPERINTENDENT - 4
1911 Raeford Road, Fayetteville, NC 28305

Angier	Thomas W. Newman	FE	4
Bethany	James E. Owen	PL	2
Bethabara	**William R. Nichols**	**OF**	**1**
CLINTON:			
First	Hugh H. Cameron	FE	4
Grace	John H. Tyson	FE	2
Clinton Circuit [3]	Dorothy L. Rudd	FL	6
Coats	J. Thomas Smith	RE	4
Coharie	John H. Tyson	FE	2
Community	George C. Harvey	PL	4
Cotton	**Donald L. Budd**	**PL**	**1**
Cumberland	Hope A. Vickers	FE	6
Dunn: Divine Street	**Ralph A. Brown**	**FE**	**1**
Erwin-Parkers Grove [2]	Stephen N. Little	FE	2
FAYETTEVILLE:			
Camp Ground	David C. Wade	FE	2
Christ	Curtis M. Mull	AM	2
Cornerstone	Benjamin S. Sharpe, Jr.	FE	8
Culbreth Memorial-Person St.[2]	K. Bryan Sexton, Jr.	FE	3
Gardners	Michael A. Davis	FE	8
Harry Hosier	Eldrick R. Davis	FE	14
Haymount	Brian G. Gentle	FE	4
Associate	Donna Fowler-Marchant	FE	4
Associate	**Kenneth B. McLean**	**PE**	**1**
FD	D. Anthony Argo		
Hay Street	R. Carl Frazier, Jr.	FE	6
John Wesley	**Larry Robinson**	**FE**	**1**
Johnson Memorial	Kong Suk Namkung	FE	2
St. Andrews	W. Christopher Aydlett, Jr.	FE	4
St. Matthews-Grace [2]	Michael L. Hale	FE	3
Salem	Joseph A. Winston III	FE	3
Associate	Melinda Ivey	PL	2
Trinity	Marty J. Cauley	FE	4
Victory	John R. Woodard, Jr.	FE	5
Wesley Heights	Tryon D. Lancaster	SY	11
Goshen-Keener [2]	**Milton E. Little**	**FL**	**1**
Halls	**Carrie W. Parrish**	**RE**	**1**
Harnett: Cokesbury	Berry O. Barbour	RE	3
Solid Rock	Gilliam P. Wise	FE	3
Hope Mills	Dennis R. Sheppard	FE	3
Hopewell	**James E. Bailey**	**FE**	**1**
Kipling	**Bobby P. Tyson, Sr.**	**RE**	**1**
Leslie	George B. Williford	PL	4
Lillington	Robert M. Hammond	FE	2
Mamers [3]	Ann Giles Benson	FE	3
Marvin	William Craig Ham	FL	2
Newton Grove [3]	David J. Harriss	PM	5
RAEFORD:			
First	Richard C. Vaughan	FE	5
Hoke [2]	Michael N. Nelson	AM	3

Roseboro	James H. McLean	AM	3
Sampson [3]	Andrew B. Wood	PL	14
Spring Hill	David C. Benson	FE	2
Spring Lake	Allen C. Edens, Jr.	RE	16
Stedman: Cokesbury	Donald R. Shields	FE	3
Tabor	**Sandra Mull**	**PL**	**1**
Union	James W. Caviness, Jr.	AM	12
Wesley-Black's Chapel [2]	Adam F. Seate	PE	2

GOLDSBORO DISTRICT - 53 Charges

MILTON H. GILBERT, DISTRICT SUPERINTENDENT - 2
P. O. Box 1516, Goldsboro, NC 27534

Benson	**W. Arthur Warren, Jr.**	**FE**	**1**
Beston-Walker Memorial [2]	T. C. West	RL	2
Bethel (Wayne Co.)	**John M. Crowe**	**FE**	**1**
Bethel (Duplin Co.)	Mark Stephens	PL	7
Brogden	Robert Kretzu	FL	5
Brownings-Smith [2]	Neal E. Wingfield.	FE	5
Carlton	David Hollowell	SY	2
Charity	John Norman	PL	4
Ebenezer	Rose Hicks	PL	6
Elevation	Ron Gurganus	PL	2
Eureka	Robert Fletcher	PE	2
Faison	Henry Swanzey	SP	4
Falling Creek	J. Craig Langston	FL	3
Four Oaks	W. Joseph Yow, Jr.	FE	15
Fremont	R. Martin Armstrong III	FE	4
Friendship-Unity [2]	Robert Bandy	PL	5
Garris Chapel	Jerry Mitchell	PL	5
GOLDSBORO:			
Daniels Memorial	T. R. Miller	FE	4
Jefferson	Doug Johnson	SP	2
New Hope	Hunter H. Preston	FE	2
Pine Forest	Larry D. Crane.	FE	4
Providence	**Jerry A. Jackson**	**FE**	**1**
St. Luke	Earl G. Dulaney	FE	3
St. Paul	**Billy F. Seate**	**FE**	**1**
Associate	Kelly Logue	PE	3
Salem	J. Neal Salter, Jr.	FE	4
Institute-Hickory Grove [2]	James E. Tosto	AM	2
Johnston Circuit [2]	William H. Altman, Jr.	FE	4
Kenansville Parish [4]	Lynwood C. Boyette	FE	3
Associate	TBS		
Kenly-Buckhorn [2]	**Michael W. Leburg**	**FE**	**1**
LaGrange	Benjamin N. Sims	PE	2
Lebanon	Henry Jinnette	PL	2
Magnolia [2]	Ronnie Lee Rivenbark	PL	4
Micro-Fellowship [2]	**Hobart W. Burnside, Jr.**	**RE**	**1**
Mt. Olive: First	James T. Weaver, Jr.	FE	4
PIKEVILLE:			
Mt. Carmel	Gerald R. Massey	RA	5
St. Joseph	Paul Dunham	FE	3

Pine Level-Sanders [2]	**Sandy Schaller**	**SP**	**1**
Princeton	Shirley Acker Ward	AM	6
Rones Chapel	John Lupton, Jr.	FL	2
Rose Hill	**Jan N. Hill**	**FE**	**1**
Saulston	Richard L. Ward	FE	4
Selma: Edgerton	**Virgil B. Huffman**	**FE**	**1**
Seven Springs	**Terry A. Hobbs**	**SP**	**1**
SMITHFIELD:			
Asbury	Arthur Winstead	RE	6
Centenary	**Robert C. Flynn**	**FE**	**1**
Associate	TBS		
FD	Richard J. Williams		
Whitley-Elizabeth [2]	Steven M. Hall	FE	11
Trinity (Lenoir Co.)	Anne Walker Sims	PM	2
Turkey	**Bobby E. Smith**	**RE**	**1**
Wallace	**Milford Oxendine, Jr.**	**FE**	**1**
Warsaw	Jerry M. Schronce	AM	6
Westwood	Donald K. Stewart	FE	2
Yelverton	Robert Hardy	PL	4
Zion	Walter W. Gaskins, Jr.	FE	2

GREENVILLE DISTRICT - 47 Charges
MARSHALL R. OLD, DISTRICT SUPERINTENDENT - 1

313 Clifton St., Suite A-2, Greenville, NC 27858

Aurora [3]	Claude Nethercutt	FL	2
Ayden	Dennis P. Levin	FE	10
Bath	**Raymond Pearce**	**FL**	**1**
Belhaven: Trinity [2]	Patricia Cox	FL	4
Bell Arthur [3]	**Cameron Coburn**	**PL**	**1**
Bethany	Linda Rowe	PL	3
Bethel	Robert W. Simpson	FE	4
Chocowinity	Richard Baldwin	FL	2
Conetoe-Hobgood [2]	Forrest Smith	PL	2
Edwards Chapel	Nina Paul Vinson	PL	4
Farmville	W. David Harrington	FE	2
GREENVILLE:			
Covenant	David E. Brownlee	FE	2
Associate	**Michael Rocheleau**	**FE**	**1**
Jarvis Memorial Co-pastor	Carol W. Goehring	FE	2
Jarvis Memorial Co-pastor	David J. Goehring	FE	2
FD	Linda Logston		
St. James	H. Gray Southern	FE	4
Associate	Dennis M. Adams	FE	8
FD	Stephen W. Vaughn II		
NEW CHURCH	**J. Crispin Noble II**	**FE**	**1**
Grifton-Webb Chapel [2]	**Roger Cope**	**FE**	**1**
Grimesland Hispanic Faith Comm.	**Jose Luis Zamora**	**OE**	**1**
Hamilton	**Mary Ellen Bender**	**PL**	**1**
Hart-Speight [2]	A. J. Eure	RE	8
Holly Springs	Lonnie Hedrick	PL	2
Hookerton	Ralph M. Hill	FE	5
Hyde County Cooperative Parish [8]	**Kenneth Davenport, Director**	**PE**	**1**

Associate	Valerie Ballance	PL	4
Jamesville [2]	**Paul Millwood**	**PM**	**1**
Jerusalem	Carolyn Cummings-Woriax	FE	2
KINSTON:			
Queen Street	M. Francis Daniel	FE	4
Associate	Lindsey Green	PE	2
Westminster	Haywood A. Smith	FE	4
Lane's Chapel-Bethany [2]	Mack Styron, Sr.	ROF	3
Maury-Mt. Herman [2]	William L. Barbee	ROE	3
Noble's Chapel	Nina Paul Vinson	PL	4
Pink Hill-Beulaville [2]	**Johanna Hancock**	**PM**	**1**
Rainbow	Reginald W. Ponder, Jr.	FE	2
Robersonville	Mary Ellen Bender	PL	4
Salem	Wayne M. Hicks	FE	4
Sharon	Clint White	PL	6
Snow Hill: Calvary	M. Claire Clyburn	FE	5
Stokes [3]	Dianne Catlett	PL	3
Tabernacle	Lester Bissette	RE	3
Tarboro: St. James	C. Arthur Wall	FE	2
Vanceboro	**Joseph A. Motley**	**FE**	**1**
Vanceboro Circuit [3]	Dennis C. Lamm	FL	4
Warren's Chapel	**Linda Titus**	**PL**	**1**
WASHINGTON:			
Asbury	Robert E. Shelton	PE	4
First	Raymond K. Wittman	FE	3
Associate	William A. Olsen	FE	3
Washington Circuit [2]	Sally S. Plowman	FE	4
Wesley Memorial	**Gina Barrow**	**SY**	**1**
Williamston: First	Taylor Mills	PE	2
Woodington	Claude T. Wilson	RE	9

NEW BERN DISTRICT - 51 Charges

CASWELL E. SHAW, JR., DISTRICT SUPERINTENDENT - 2
1329 Glenburnie Road, New Bern, NC 28560

Alliance-Arapahoe [2]	Penny Dollar Farmer	FE	17
Asbury	Charles C. Smith	FE	11
Atlantic	**Chris D. Humphreys**	**FL**	**1**
Beaufort: Ann Street	Charles L. Pollock	FE	4
Associate	Rusty Willis	FL	3
Beech Grove-Rhems [2]	Margaret Harriss	FL	2
Belgrade-Tabernacle [2]	Matthew Whitacre	PL	3
Bridgeton	**Sherrie James**	**PE**	**1**
Cedar Island-Sea Level [2]	Paul Harris	FL	2
Core Creek-Tuttles Grove [2]	**Diane W. LeBlanc**	**FL**	**1**
Dover-Clarks [2]	**Leland Heath**	**FL**	**1**
Harkers Island	**Leanne Calhoun**	**OE**	**1**
Harlowe-Oak Grove [2]	Anthony D. Calhoun	OE	2
HAVELOCK:			
Cherry Point	**Jerry D. Martin**	**PM**	**1**
First	Eric N. Lindblade, Jr.	FE	5
Hubert: Oak Grove-Queen's Crk [2]	James R. Oliver	FE	5

JACKSONVILLE:			
Celebration	William A. Boykin	FE	3
Haw Branch	**Elizabeth Shafer Glass**	**OE**	**1**
Northwoods	**Rick A. Moser**	**FE**	**1**
Pine Valley	Mike Eubanks	PM	2
Trinity	Dennis M. Goodwin	FE	4
Associate	Alice J. Quarles	OE	3
Associate	Teresa Holloway	PE	2
Marshallberg-Smyrna [2]	Ellis J. Bedsworth	RE	12
Maysville	Elva L. Morton III	PL	5
Merrimon	Wade Bennett	PL	2
Midway-Bethlehem [2]	Dufrene Cummings	FE	3
MOREHEAD CITY:			
Broad Creek	Paul Stallsworth	FE	2
First	Homer E. Morris	FE	4
Associate	**Kimberly G. Pollock**	**FE**	**1**
Franklin Memorial	**W. Sherman Guthrie**	**AM**	**1**
St. Peter's	Paul Stallsworth	FE	2
NEW BERN:			
Centenary	Danny G. Allen	FE	2
Associate	**Charlene Pierce-Guider**	**FE**	**1**
Faith	**Harold H. Harbin, Jr.**	**FE**	**1**
Garber	E. Powell Osteen, Jr.	FE	8
New Song	Jeffrey L. Severt	FE	5
Riverside	Michael G. Register	PL	6
Trinity	Walter L. Graves	FE	4
Newport: St. James	Susan C. Lindblade	FE	5
Oriental	J. Stanley Brown	FE	7
Pamlico-Reelsboro [2]	W. Randy Field	FL	4
Pollocksville-Lee's Chapel [2]	**Steven N. Formo**	**FE**	**1**
Richlands	**M. Dale Curtis**	**PM**	**1**
Riverdale	**James H. Hayes**	**AM**	**1**
Salter Path	Clyde Cheezem	RE	5
Shady Grove-Cypress Creek [2]	Thomas M. Nichols	SP	4
Sneads Ferry: First	Ira H. Smith	FE	6
Stonewall-Bayboro [2]	Polly Taylor	PM	3
Straits-North River [2]	James M. Durner	AM	7
Swansboro	Randall E. Innes	FE	2
Associate	**Rachel T. Moser**	**FE**	**1**
Trenton-Maple Grove [2]	Peg Ormsby Witt	FE	2
Topsail: Faith Harbor	Thomas M. Greener	FE	4
Vandemere	Michael Roach	PL	11
Verona	Vernon W. Brown III	FE	3
Williston-Stacy [2]	Julia A. Dees	FL	2

RALEIGH DISTRICT - 56 Charges

HOPE MORGAN WARD, DISTRICT SUPERINTENDENT - 1

P. O. Box 10955, Raleigh, NC 27605

Andrews Chapel	Mary Ellen Switzer	FE	4
Apex	Robert E. Bergland	FE	4
Associate	**James O. Murphy, Jr.**	**FE**	**1**
Associate	Anne Whiteside Ahl	PE	2

Bunn-Hill King [2]	**Richard T. Mathews**	**PM**	**1**
Calvary	Becky Balentine	SY	3
CARY:			
First	Woodrow W. Wells, Jr.	FE	4
Associate	H. William Green	FE	14
Min. Ed./Youth	**Richard P. Wilkerson**	**FE**	**1**
Min./Children	Daniel F. Lipp	OF	3
FD	Patricia V. Stewart		
FD	Nancy Ann Pugh		
Genesis	Karen H. Whitaker	FE	8
Associate	**James Lowery III**	**OP**	**1**
Macedonia	Glenn E. Mason	FE	9
St. Francis	Richard T. Clayton	FE	6
Associate	Elizabeth Campbell	PE	3
White Plains	**Charles K. Morrison**	**FE**	**1**
Min. of Mbrshp/Evang	Stuart M. Milton	FE	3
CLAYTON:			
Christ Community	Gregory K. Jenks	FE	6
Horne Memorial	Charles K. Moseley	FE	3
Associate	Roberta Byram	PL	2
Ebenezer	Gerry G. Davis	FE	8
Ebenezer-Wesley [2]	Sidney E. Stafford	FE	13
Franklinton	Luis F. Reinoso	FE	4
FUQUAY-VARINA:			
First	**William H. Allen IV**	**PM**	**1**
Fuquay-Varina	A. Ray Broadwell	FE	2
FD	Elaine Lilliston		
GARNER:			
Garner	Thomas M. Hollis	FE	3
Associate	Susan Parler Hobbs	FL	2
St. Andrews	Edward M. Gunter	FE	2
Hollands	R. Keith Nanney	FE	10
Holly Springs	Horace T. Ferguson	FL	15
Knightdale	Jenny H. Wilson	FE	2
Leah's Chapel-Shiloh [2]	James D. Whittaker	PL	2
Louisburg	A. Gene Cobb, Jr.	FE	4
Mt. Zion	Sandra J. (Rose) Conner	FE	5
New Beginnings	**Won Seok Namkoong**	**FE**	**1**
Piney Grove	**Vito Bisogno**	**PL**	**1**
RALEIGH:			
Asbury	**Bruce D. Taylor**	**FE**	**1**
Associate	**Richard L. Bryant**	**FL**	**1**
Avent Ferry	Jonathan D. Jeffries	FE	2
Benson Memorial	J. Donald Phillips	FE	4
Celebration	Joe D. Connelly	OE	3
Cokesbury-Jenkins Mem. [2]	Linda E. Harris	PL	2
Edenton Street	Roger V. Elliott	FE	8
Associate	Kathryn R. Johnson	FE	7
Associate	**David J. Beck**	**FE**	**1**
FD	William J. Weisser		
Fairmont	Steven A. Hickle	FE	13
Hayes Barton	D. Douglas Jessee	FE	4
Associate	**Barbara Elaine Swett**	**FL**	**1**

FD	Judith O. Jolly		
Highland	William E. Braswell	FE	4
Associate	Steven M. Edwards	FE	2
Associate	Brenda C. Walton	FE	4
Layden Memorial	**W. Marshall Stewart**	**PL**	**1**
Longview	Charles L. Herrin	FE	4
Millbrook	Edward F. Hill II	FE	8
Min. Contemp.Wshp/Witn	**Ben Williams**	**PE**	**1**
North Raleigh	**Robert D. O'Keef**	**FE**	**1**
Pleasant Grove	Jonathan A. Minnick	FE	10
Raleigh Korean	Kwang Youn Han	OF	8
St. James	James L. Wilson	FE	6
St. Mark's	Samuel Wynn	FE	2
FD	Kimberly Strong Lamb		
Soapstone	Leonard E. Fairley	FE	6
Triangle Native American	Sylvia Collins	PE	2
Trinity	James H. Harry	FE	4
Wesley Memorial	Carolyn R. Pilgrim.	FE	2
Westover	Rufus E. Butner III	FE	4
Wilson Temple	Walter E. McLeod	FE	6
Windborne	Jonathan E. Strother	FE	4
Sunrise	Gary E. Allred	FE	7
FD	Alice K. Kunka		
Trinity (Franklin Co.)	**James E. Williams**	**FE**	**1**
Wake Circles of Hispanic	Hector Millan	FE	2
Wake Forest	**Gayla E. Collins**	**FE**	**1**
Wendell	**Jeffrey D. Arthurs**	**FE**	**1**
Zebulon	Everett J. France	FE	2
Associate	Susan France	PL	2

ROCKINGHAM DISTRICT - 61 Charges

J. EDWARD MORRISON, DISTRICT SUPERINTENDENT - 5
P. O. Box 1588, Laurinburg, NC 28353

Ashpole Center	George L. Locklear	PL	11
Beauty Spot	**Jimmy F. Cummings**	**RA**	**1**
Bethesda	Willie H. Frizzelle	AM	2
Caledonia	Anna Juran-Kelley	OE	3
Collins Chapel	Douglas Marshall Locklear	PL	4
Cool Springs	George McDougald	OD	7
Cordova	Robert L. Carpenter, Jr.	FE	2
Ellerbe-Mount Pleasant [2]	**Donald Daniel**	**FL**	**1**
FAIRMONT:			
Pleasant Grove	Charles Bethea	PL	2
Trinity-Olivet [2]	**Marc H. Werner**	**FL**	**1**
Fairview	Jimmy Oxendine	PL	5
Fletcher's Chapel-St. Peter [2]	Henry Lee Blue	PL	8
Green Lake	**Gary C. Murphree**	**SY**	**1**
HAMLET:			
Fellowship	**Gregory L. McGarvey**	**FE**	**1**
First	**William V. Taylor**	**FE**	**1**
St. Peter	**Dora R. Dorsey**	**FE**	**1**
Hickory Grove	**Robert L. Mangum**	**RE**	**1**

Laurel Hill	Keith Brown	ROE	3
Laurel Hill: Beaver Dam	**Josephine Sutton**	**PL**	**1**
LAURINBURG:			
Central	J. Quinton Covington, Jr.	FE	14
First	Jerry Lowry	FE	3
Associate	Nancy Willard	PL	2
Galilee	Doris T. Fox	FE	8
St. Luke	**Samuel D. McMillan III**	**FE**	**1**
Ledbetter	James M. Short	RE	6
LUMBERTON:			
Asbury	Everette F. Bass, Jr.	PL	8
Branch Street	Harold Hunt	PL	4
Chestnut Street	W. Stanley Smith, Jr.	FE	6
Millers Chapel	**Robert Davis**	**PL**	**1**
Mt. Olive	**Leroy Worth**	**AM**	**1**
Lumberton Circuit [3]	Jettie Vann Floyd	FL	3
Maxton: St. Paul's	Diana B. Killian	FE	5
Maxton Circuit [3]	Robert A. Fairley	AM	20
Mt. Zion-Wall's Chapel [2]	Donna Thompson	PL	2
NCC Na.Amer.Coop..Parish Cood.	Robert L. Mangum	RE	3
New Philadelphus	Dwayne Lowry	PL	4
New Zion	**William E. Cummings**	**RE**	**1**
Norman [3]	W. Joseph Wilburn	FE	7
Parkton	**Anthony J. DeLapa**	**SY**	**1**
PEMBROKE:			
First	Robert H. Ray	FE	4
Saint James	**Josephine Sutton**	**PL**	**1**
Prospect	Bill James Locklear	FE	12
FD	Harold D. Jacobs		
RED SPRINGS:			
Rhyne Memorial	Angelo M. Troy	FL	4
Trinity	J. Peter Belec	FE	3
ROCKINGHAM:			
Beaver Dam	**Dennis J. Glennon**	**AM**	**1**
East	**David E. Heath**	**OA**	**1**
First	**Michael B. Hobbs**	**FE**	**1**
Glenwood	Joseph L. (Joel) Perry	OF	3
Pee Dee	Janet K. Buffaloe	FE	6
Philadelphia	Teresa E. Lawrence	FE	5
Roberdell	**Dennis J. Glennon**	**AM**	**1**
St. Paul	**Gregory L. McGarvey**	**FE**	**1**
Trinity-Zion [2]	Roger A. Armistead	FE	2
West	Sidney A. Collins	AM	4
ROWLAND:			
New Hope	D. Stephen Stutts	FE	4
Pleasant Grove	Larry Chandler	SP	4
Rowland	Connie Marie Stutts.	FE	4
St. John-Gibson [2]	Harold D. Salmon	FL	4
St. Pauls	Tracy Clayton	PE	2
Sandy Plains	David Malcolm	PE	2
Snead's Grove	**Frances Brown**	**ROE**	**1**
Tabernacle	Donald M. Dawkins	PL	26
West Robeson	Marshall M. Locklear	PL	8

ROCKY MOUNT DISTRICT - 48 Charges
WILLIAM C. SIMPSON, JR., DISTRICT SUPERINTENDENT - 1
3621 Sheffield Drive, Rocky Mount, NC 27803

Bailey [2]	R. Branson Sheets III	FE	13
Pastor of Discipleship	**Leonard J. Rex**	**FE**	**1**
Bethlehem-Shady Grove [2]	Steven John Mullenix	SP	3
Bethlehem-York [2]	**Betty Willis**	**SY**	**1**
Calvary [3]	James D. Pearson	FE	2
Concord	**Robert F. Dean**	**OF**	**1**
Conway	John D. Butson	FE	6
Edgecombe Parish [2]	Charles D. Myers	FE	3
Elm City	**Lori M. Bartley**	**PM**	**1**
Enfield-Eden-Whitakers [3]	Steve Castle	OE	2
Evansdale	**Delores A. Langley**	**FE**	**1**
Gaston [3]	Gregory C. Minnick	PM	2
Halifax [3]	**Stanley A. Lewis, Jr.**	**FE**	**1**
Hawkins-Tabor [2]	Joseph P. Gouveneur	FL	2
Hollister	Austin Anderson	SY	10
Hornes-Sims-Gold Valley [3]	Stanley Gallagher-Smith	FE	3
Jerusalem-Warren Plains [2]	W. Mark Clayton	PE	6
Littleton	**David P. Haley**	**OF**	**1**
Lucama	Kelli Gallagher-Smith	PL	3
Milwaukee Charge [4]	Lee Roy Pittard III	FE	2
Mt. Pleasant-Middlesex [2]	Robert Dan Rose	FE	5
Mt. Zion	**Mack Styron II**	**OF**	**1**
Nashville	William Allen Bingham	FE	4
Norlina	Brian Scott Huffman	PE	3
Northampton [3]	**Bennie Tripp**	**FL**	**1**
Red Oak	Graham Royall	RA	3
Roanoke [2]	Sue H. Owens	FL	3
ROANOKE RAPIDS:			
First	William D. Sabiston III	FE	4
Rosemary	Thomas L. Sweeley	FE	4
South Rosemary	**Richard C. Hill**	**FL**	**1**
ROCKY MOUNT:			
Agape Korean	Tea Sung Kang	OE	2
Calvary	Dwayne D. Alston	OE	4
Englewood	George A. Jones	FE	4
Associate	**Heather Herrin Wong**	**FL**	**1**
First	Terry A. Bryant	FE	2
Associate	Madison N. Hankal	FE	2
St. Paul	John M. Check	FE	7
Sandy Cross	James L. Reavis, Jr.	FE	19
Scotland Neck-Rich Square [2]	Charles H. Plowman	FE	5
Seaboard-Pleasant Grove [2]	Douglas W. Billups	PL	2
Smith	Robert F. Dean	OF	2
Spring-Lebanon [2]	S. Gene Hadden	FE	2
Spring Hope [2]	**Scott Dodson**	**SP**	**1**
Stantonsburg-Black Creek [2]	James K. Stalnaker	AM	5
Trinity Parish [3]	Faye W. Etheridge	PM	2
Warren Charge [2]	**Eddie Kirby**	**SP**	**1**

Warrenton: Macon-Wesley Mem. [2]	Carol H. Grove	FL	2
WILSON:			
First	William M. Presnell	FE	4
Associate	Daniel P. Jones	FL	4
Associate	C. Keith Sexton	PM	3
West Nash	Daniel T. Earnhardt	FE	2
Winstead	John W. Wenberg, Jr.	FE	4
Zion	Warren S. Cash	AM	3

SANFORD DISTRICT - 49 Charges

JACK L. HUNTER, DISTRICT SUPERINTENDENT - 8

1511 Columbine Road, Sanford, NC 27330

Aberdeen: Page Memorial	**Ronald E. Dietrich**	**FE**	**1**
Asbury-Bethlehem [2]	**David Foushee**	**SP**	**1**
Biscoe-Bascom [2]	**Jay W. Bissett**	**PM**	**1**
Bonlee [3]	Warren Ned Owens	SP	4
Broadway-Morris Chapel [2]	Robert Allen Hagerty	PM	3
Buckhorn	Gregg A. Presnal	PM	12
Bynum	Randall M. Blanton	SP	3
Candor	William K. Mitchell	FE	4
Carbonton	**Frank I. Lloyd, Jr.**	**RE**	**1**
Carthage	Terry L. Huffines	FE	4
Center	Richard L. Farmer	FE	4
Chatham-Cedar Grove [2]	Harvey Lee Edwards	SP	3
Chatham-Lee Hispanic Minis. [2]	Daniel de La Cruz	OF	2
Cool Springs	Clarence Garner	RE	2
Doub's Chapel	**Eric Joyce**	**PL**	**1**
Ether	John R. Bushell	ROE	3
Fair Promise-High Falls [2]	Richard McKinley	SP	2
Goldston	**Judith B. Drye**	**FE**	**1**
Jones Chapel-Moncure [2]	Jack M. Hunter	RE	8
Lemon Springs	Elizabeth H. Hood.	FE	6
Little River-Melton's Grove [2]	**Casey Harris**	**PL**	**1**
Love Joy-Macedonia [2]	William F. Williams	FE	2
Merritts Chapel	Richard M. Tysinger	FE	11
Mt. Gilead: First-Zion [2]	James H. Harris, Jr.	FE	8
Mt. Pleasant	Allison B. Hocutt.	FE	5
Mt. Zion-Hickory Mtn.-Ebenezer [3]	Robert B. Way	PL	5
Pinebluff [2]	**Charles M. Litzenburger**	**FE**	**1**
Pinehurst	Steven W. McElroy	FE	8
Piney Grove-Hickory Grove [2]	**Herbert Lowry**	**FE**	**1**
Pittsboro: First	Jack W. Page, Jr.	FE	2
Pittsboro Circuit [2]	Ray T. Gooch	FE	21
Pleasant Hill-Mt. Carmel [2]	E. Ray Brooks	FE	4
Poplar Springs	B. Fallon Melvin, Jr.	AM	3
Robbins: Tabernacle	**Keith A. Miller**	**FE**	**1**
Roseland	Robert Crouch	PL	5
Sandhills [3]	Donald E. Burns	PL	10
SANFORD:			
Jonesboro	David A. Banks	FE	2
Associate	Thomas A. Simpson	FE	3
St. Luke	Thomas E. Loftis	FE	4

Associate	**Michael Coppock**	**FL**	**1**
Sanford Circuit [3]	Johnnie L. Wright	FE	6
Sardis-Parsons Grove [2]	**Lacy "Buck" Frye**	**RL**	**1**
Siler City: First	Joseph W. Casteel	FE	4
Silk Hope [2]	**Lamont Hemminger**	**SP**	**1**
Smyrna	Joseph W. Forbes	FE	4
Southern Pines	Mark W. Wethington	FE	5
Associate	**Erin A. Martin**	**OP**	**1**
Star	**David Carl Hutchins**	**PE**	**1**
Troy: Trinity	Michael H. Elliott	FE	3
Troy Circuit [4]	C. Glenn Hancock	AM	13
Vass-Cameron [2]	James G. Mentzer	FE	5
West End	**Frank Bruce Allen**	**FE**	**1**

WILMINGTON DISTRICT - 53 Charges

ECWOOD C. LANCASTER, DISTRICT SUPERINTENDENT - 2

2201 Lynnwood Drive, Wilmington, NC 28403

Andrews Chapel	Martha K. Edgerton	FE	3
Bethel-Lebanon [2]	**Larry S. Grady**	**OF**	**1**
Bladen [3]	Timothy L. Reaves	PE	6
Associate	**Shannon Owens Ross**	**SP**	**1**
Bolton Charge [3]	Edward R. Drew	SP	3
Brunswick Circuit [2]	Phillip T. Pennington	PM	3
Burgaw	John William Ruth	FE	2
Carolina Beach: St. Paul	William S. Hoyle, Jr.	FE	4
Carver's Creek	Brian D. Perry.	FE	4
Chadbourn-Evergreen [2]	Robert E. Hill	FL	3
Clarkton [2]	Neill C. Smith	PL	3
Dixon's Chapel	Jeanne L. Ray	RL	2
Elizabethtown: Trinity	**Donald W. Warren**	**FE**	**1**
Fair Bluff-Cerro Gordo [2]	Carol Noy	PM	2
Garland [3]	**Victor Galipi**	**FE**	**1**
Hallsboro	Willie F. Allen	FL	3
Hampstead	James D. Bell	FE	7
Associate	**Jeff Nash**	**SP**	**1**
Harrells: Centenary	**Tom Tarkenton**	**ROF**	**1**
Herring's Chapel	Douglas J. Lukens	PL	5
Jordan's Chapel	Lenier E. Furr	PL	11
Kelly: Trinity	Matthew R. Schnur	PL	3
Lake Waccamaw	Bobby P. Tyson, Jr.	FE	3
Maco: Shiloh	William H. Pearsall, Sr.	PL	8
Mishop Springs	Wallace Morris	PL	3
Ocean View	Frederick E. Roberts	FE	12
Old Dock [3]	Carroll L. Fitzgerald	PL	8
Peace	Dalma G. Cribb	PL	3
Pleasant Grove-Purdie [2]	**Tommy T. Haynes**	**PL**	**1**
Riegelwood: Wesley	Kenneth R. Buckingham	FE	4
Rocky Point	John K. Ormond, Jr.	FE	10
Scotts Hill: Wesleyan Chapel	Curtis W. Campbell	FE	7
Associate	Karen C. Howell	FL	5
Seaside (Brunswick)	Robert C. Redmond	FE	3
Associate	**Liz Roberts McCain**	**PM**	**1**

Shallotte: Camp	Jimmie R. Tatum	FE	4
Associate	**Donald W. Barclay, Jr.**	**FL**	**1**
Sharon: Holden Beach	**Edward C. Hill**	**FE**	**1**
Singletary	Patrick Sinclair	FL	1
Southport: Trinity	Samuel A. Williams	FE	1
Tabor City: St. Paul	Brent Livingood	FL	1
Village Point	Martha K. Edgerton	FE	3
Watha	Bettie Sue Harris	PL	3
Wesley's Chapel	William Kenneth Hall, Jr.	FE	2
Westview	Emmett J. Highsmith	PL	10
Whiteville	Charles B. Owens	FE	4
WILMINGTON:			
Epworth	Benjamin E. Horton	PL	2
Fifth Avenue	**Lily Ker Chou**	**FE**	**1**
Grace	Robert J. Bauman	FE	5
Harbor	**M. Eugene Tyson**	**FE**	**1**
Oleander-Devon Park [2]	Linda L. Taylor	FE	5
Pine Valley	James C. Lee	FE	4
Associate	Duane R. Partin	FE	3
Associate	Dean H. Morton	FL	3
FD	Patricia H. Archer		
Trinity	**William T. Cottingham**	**FE**	**1**
Diaconal Minister	David Heinze		
Wellspring	Douglas B. Currin	FE	3
Wesley Memorial	William C. Spencer	FE	4
Associate	Margaret B. Hockett	FL	3
Wrightsboro	William A. Haddock, Jr.	FE	6
Wrightsville	Timothy J. Russell	FE	7
Associate	Laura E. Hayes	FE	3
Zion	Stephen B. Hall	FE	2

EXTENSION MINISTRIES

( ) Indicates District to Which Related
Elder in Full Connection Unless Otherwise Indicated

(¶ 335.1a) CLERGY APPOINTMENTS WITHIN THE CONNECTIONAL STRUCTURE OF UNITED METHODISM:

(RA) Bates, Sally G. - Chaplain, The Divinity School, Duke University; Raleigh: Hayes Barton CC
(DU) Brown, Wesley F. - Associate Dean for External Relations, Divinity School, Duke University; Durham: Epworth CC
(FA) Brunson, Jesse, Director, Connectional Ministries; Fayetteville: John Wesley CC
(DU) Burrus, Carolyn **[PE]** - CPE, Duke University Hospital; Durham: Resurrection CC
(FA) Christian, Robert S. - Professor, Methodist College; Fayetteville: Hay Street CC
(RA) Compton, Stephen C. - Director, Congregational Development; Raleigh: Soapstone CC
(DU) Cox, Richard Lewis - Dean for Residential Life, Duke University; Durham: Epworth CC
(RM) Dixon, Sam W., Jr. - Executive Secretary for United Methodist Development Fund, GBGM -Roanoke Rapids, First CC
(NB) Farmer, John A. - Manager/Director, Camp Don Lee; Alliance-Arapahoe CC
(DU) Felton, Gayle Carlton - Consultant/Writer for Worship Resources, General Board of Discipleship; Durham: Resurrection CC
(BU) Girod, David W. - Vice-President for Institutional Advancement, Louisburg College, Chapel Hill: University CC
(RO) Gleaves, Edith L. - Deputy Secretary, General Board of Global Ministries; Laurinburg: Galilee CC
(RM) Hadley, J. Milton, Jr. - Director of Chaplaincy Services, Durham Methodist Retirement
Community; Rocky Mount: First CC
(BU) Harvin, David L. - Director of Development, General Board of Church and Society; Carrboro CC
(RA) Hatch, Mary Martha - Coordinator of Volunteer Ministries, Hinton Rural Life Center, Hayesville, NC; Fuquay-Varina: Fuquay-Varina CC
(BU) Henderson, Regina - Program Director for the Church & Society Servant-Leader Initiative, Duke University; Chapel Hill: University CC
(FA) Hendricks, M. Elton - President, Methodist College; Fayetteville: Hay Street CC
(GO) Hinnant, H. Mallie - General Evangelist, Goldsboro; St. Joseph's CC
(DU) Jenkins, David O. - Program Coordinator and Lecturer, Candler School of Theology, Emory University; Durham: Glendale Heights CC
(BU) Keck, Andrew **[FD]** - Electronic Services, Theological Library, Duke Divinity School; Chapel Hill: Orange CC
(FA) King, Carl H. - Chaplain, Columbia College, Columbia, SC; Fayetteville: Haymount CC
(RA) Leeland, Paul L. - Assistant to the Bishop and Director of Ministerial Relations; CC
(DU) Loyd, Roger L. - Librarian and Professor of Theological Bibliography, Duke University Divinity School; Durham: Duke Memorial CC
(RA) Mann, W. Joseph - Director, Rural Church Division, The Duke Endowment; Raleigh: Edenton Street CC
(GO) Maultsby, J. Alexander III - Chaplain, Louisburg College; Kenly-Buckhorn CC
(DU) McMillan, Becky Roselius **[PM]** - Associate Director of Pulpit & Pew: Research on Pastoral Leadership, Duke Divinity School - Durham: Resurrection CC
(BU) Norton, MaryJane Pierce **[FD]** - Director of Family Ministries, General Board of Discipleship; [Related to Nashville: West Nashville (TN Conf.)]; Chapel Hill: University CC
(RA) Oldham, Kirk B. - Campus Minister and Director of Raleigh Wesley Foundation; Apex CC

(DU) Pasquarello, Michael III - Professor, Asbury Theological Seminary; Durham: Bethany CC
(DU) Ponder, Reginald W. - President, Louisburg College; Durham: Epworth CC
(RA) Safley, Michael W. - President, Methodist Home for Children; Raleigh: Edenton Street CC
(BU) Sasser, Louis Alan - Executive Assistant to the President, Greensboro College; Bellemont CC
(RA) Smith, A. Clay - Executive Director, Hinton Rural Life Center, Hayesville, NC; Franklinton CC
(RA) Smith, Charles Michael - Executive Director, Conference Connectional Ministries; Raleigh: Highland CC
(WI) Smith, G. Jerome - Director of Communications, SEJAC/Ministry Division; Hallsboro CC
(RA) Stafford, Sidney E. - Professor, Louisburg College; Louisburg CC
(RA) Stanley, Bruce E. - Associate Dean for Student Life and Field Education, The Divinity School, Duke University; Raleigh: Edenton Street CC
(BU) Waters, Denise Conner **[FD]** - Chaplain Assistant/Life Enrichment Director, Croasdaile Retirement Village, Durham; Hillsborough CC
(FA) Wells, Benjamin E. **[PM]** - Campus Minister, Methodist College; Trinity CC
(GR) Wilkinson, Scott T. - Director of Wesley Foundation, East Carolina University; Greenville: Jarvis Memorial CC
(EC) Wilson-Parsons, Mary Jane - Conference Coordinator of Sexual Ethics Support Teams; Pilmoor Memorial CC

(¶ 335.1b) CLERGY APPOINTMENTS TO EXTENSION MINISTRIES UNDER ENDORSEMENT:

(FA) Beeson, Gilbert W., Jr. - Director, Fayetteville Family Life Center; Fayetteville: Camp Ground CC
(EC) Cherry, Corbin L. - Chaplain, VA Medical Center; Hertford CC
(NB) Clark-Dickens, Kathy A. - Chaplain, Department Spiritual Care, Anne Arundel Medical Center, Annapolis, MD; Swansboro: First CC
(GR) Cyr, Ronald D. - Clinical Chaplain, Caswell Center, Kinston; Kinston: Queen Street CC
(EC) Dickens, Jan J. - Chaplain, US Air Force; Murfreesboro CC
(NB) Dickens, J. Van III - Chaplain, US Navy; Sneads Ferry: First CC
(NB) Franklin, K. Mike - Chaplain, US Navy; Swansboro CC
(RO) Gales, Alvester I. - Chaplain, US Army; Fletcher's Chapel-St. Peter CC
(RO) Herring, Charles M. - Chaplain, US Army; Lumberton Ct. CC
(EC) Hillman, Randy A. - Chaplain, Forsyth Memorial Hospital, Winston-Salem; Ocracoke CC
(FA) Jackson, Richard C. - Chaplain, US Army; Fayetteville: John Wesley CC
(NB) Lewis, Jerry Dean - Chaplain, US Air Force; Morehead City: Franklin Memorial CC
(RA) Merchant, Michele R. - Coordinator of Pastoral Education, St. Mary's Medical Center, San Francisco, CA; Raleigh: Soapstone CC
(DU) Rawlings, James A., Jr. - Director of Pastoral Services, UNC Hospitals, Chapel Hill; Durham Epworth CC
(RM) Shannonhouse, Richard D. - Chaplain/Director of Chaplaincy Services, Methodist Medical Center and Methodist Hospice, Jacksonville, FL; Rich Square-Woodland CC
(RO) Smith, Adolph C. - Chaplain, US Navy; St. Pauls CC
(FA) Smith, Neil E. - Clinical Chaplain, McCain Correctional Hospital, McCain, NC; Cumberland CC
(DU) Stanfield, Edwin Douglas - Chaplain, US Navy; Durham: Epworth CC

(¶ 335.1d) CLERGY APPOINTMENTS TO OTHER TRUE EXTENSIONS OF THE CHRISTIAN MINISTRY OF THE CHURCH:

(RO) Barrineau, H. Phillip - Chaplain, Hospice of Scotland County; Laurinburg: First CC

(DU) Blackburn, H. Dean, Jr. - Coordinator of Substance Abuse Services, UNC-Chapel Hill; Durham: Asbury Temple CC
(BU) Byers, Leonard C. II - Director, Department of Pastoral Care, Cleveland Regional Medical Center, Shelby; St. Luke's CC
(DU) Campbell, Dennis M. - Headmaster, Woodberry Forest School, Virginia; Durham: Trinity CC
(RA) Fogleman, L. Jan - Staff Psychologist, Triangle Pastoral Counseling, Inc., Raleigh; Raleigh: St. James CC
(BU) Glaze, Coleman Lane **[PM]** - Campus Minister, Clemson University; Burlington: Front Street CC
(BU) Gonia, Rachel R. - Hunger Relief Advocate for Society of St. Andrew in the North Alabama Conference; Chapel Hill: University CC
(DU) Grissom, David R. - Administrator, Masonic Home for Children at Oxford, Inc.; Stovall CC
(BU) Hicks, Phyllis K. - Director, Pastoral Care and Counseling Institute of Durham; Chapel Hill: Aldersgate CC
(RO) Holmes, Audrey C. - Counselor, Center Point Human Services, Winston-Salem; Regan CC
(RM) Hudson, Pamela Jo - Chaplain, First Health Hospice, Inc., Pinehurst; Roanoke Rapids: Rosemary CC
(GR) Johnson, C. Reginald - Dean of the Chapel, Asbury Theological Seminary, Wilmore, KY; Greenville: Jarvis Memorial CC
(WI) Kasper, John Mark - Counselor, Hemenway Counseling Services, Wilmington; Ocean View CC
(BU) Laytham, D. Brent - Assistant Professor of Theology, North Park Theological Seminary, Chicago, IL; Chapel Hill: Orange CC
(RO) Lykins, Patricia J. **[FD]** - Executive Director, Robeson County Church and Community Center, Lumberton; Lumberton: Chestnut Street CC
(RA) Mann, Barbara Price - Pastoral Counselor, Triangle Pastoral Counseling, Inc.; Cary: First CC
(DU) Marsicano, Leslie M. - Assistant Dean of Students, Davidson College; Durham: Epworth CC
(GR) Martin, Sam F. III - Director of Fellowship of Christian Athletes, Eastern N.C.; Greenville: Covenant CC
(RA) McQuade, J. Stanley - Methodist Chaplain/Professor of Law, Campbell University; Raleigh: St. James CC
(DU) Morgan, Deborah Ann - Staff Chaplain, Duke Medical Center; Durham: Resurrection CC
(DU) Mullen, Roderic L. - Pastor, British Methodist Conference; Durham: Carr CC
(RA) Nagel, Donald C. - Medical Director, Alcohol Rehabilitation Center, Black Mountain; Cary: First CC
(WI) Ormond, John K., Jr. - Counselor, The Center, Wilmington; Rocky Point CC
(BU) Pace, James H. - Professor of Religious Studies, Elon College; Elon College: First CC
(RA) Poole Bettye D. - Clinical Chaplain, Wake County Sheriff's Department; Raleigh: Wilson Temple CC
(RA) Purcell, Joan M. - Wake Co. Care Team Coordinator, Alliance of AIDS Services-Carolina; Cary: St. Francis CC
(FA) Vieregg, Carla Scanlan - Pastor, Presbyterian Church, Colorado; Fayetteville: Haymount CC
(DU) Webb-Bowden, Julia - N.C. Director, Society of Saint Andrew; Durham: Resurrection CC
(RO) Willingham, Malcolm C. - Clinical Chaplain/Counselor, Harrington Clinic; Rockingham: . First CC

(¶ 310.1c, *1992 Book of Discipline*) DIACONAL MINISTERS APPOINTED THROUGH OTHER MINISTRIES:

(RM) Buckley, Betty Ann - Alpha Ministries; Wilson: First CC
(SA) Sluder, David - Volunteers Coordinator, Mountain Housing Opportunities, Asheville

(¶ 310.b)(¶ 365, *1992 Book of Discipline*) DIACONAL MINISTERS APPOINTED THROUGH UMC-RELATED AGENCIES:

(RA) Biddle, Margaret Ann - Child Care Consultant, MHC; Raleigh: Edenton Street CC
(RA) Nicholson, Sue Ellen - Director of Children/Youth Ministries, Conference Connectional Ministries; Raleigh: Millbrook CC
(BU) Workman, Anna Gail - Asst. General Secretary, Resources & Services, General Board of Global Ministries, New York; Burlington: Front Street CC

(¶ 313.1) (Par. 365, *1992 Book of Discipline*) DIACONAL MINISTERS ON LEAVE:

(WI) Arledge, Alice - Personal Leave

(¶ 337.1) CLERGY APPOINTED IN ANOTHER ANNUAL CONFERENCE:

(BU) Gonia, Ronald E., North Alabama Conference; Chapel Hill: University CC
(RA) Huckaby, Robert **[FD]**, Brentwood, Tennessee, Minister of Discipleship; Raleigh: Asbury
(BU) Kocher, Craig Thomas **[PM]** - Davidson UMC, Associate Pastor; Western North Carolina Conference; Chapel Hill: University CC
(NB) Parker, Richard H. - West Salem UMC, Pastor, Oregon-Idaho Conference; Snead's Ferry: First CC
(DU) Sims, Carolyn K. **[FL]** - Newlyn Street UMC, Greensboro, Western NC Conference; Granville Circuit CC

(¶ 351) CLERGY LEAVE OF ABSENCE:

(GR) Jenkins, Edith Dudley - Warrens Chapel CC
(WI) Lowe, Lloyd James **[PM]** - Bethel-Lebanon CC
(DU) Metcalf, Ellen - Durham: Duke Memorial CC
(BU) Shivers, Molly **- [PM]** Chapel Hill: University CC
(RA) Thompson, E. Geiselle I. - Raleigh: Millbrook CC
(DU) Tucker, Stuart R. - Durham: Mt. Zion
(RA) Weinrich, Luise K. - Raleigh: Edenton Street CC
(GR) Williams, John E. - Conetoe CC

(¶ 353) CLERGY FAMILY LEAVE:

(RA) Drum, Barry P. - New Beginnings CC
(RA) Helms, Suzanna Ross - Raleigh: Jenkins Memorial CC
(RM) Parker, Joyce-Lenore - Mount Zion CC
(WI) Paxton, Roger D. - Wilmington: Grace CC
(RA) Walker-Jones, Kelli - Raleigh: Highland CC
(RO) White, Dena McFarland - Rockingham: East CC

(¶ 355.1) CLERGY INCAPACITY LEAVE:

(RA) Barber, W. Edward - Raleigh: Wesley Memorial CC
(RA) Benfield, Jack M. - Garner: Garner CC
(NB) Craig, Robert B. **[FL]** - Belgrade-Tabernacle CC
(WI) Galipi, Victor L. - Garland CC
(GR) Godwin, Sherwood - Grifton CC

(SA) Harsh-Cafferty, Susan - Goldston CC
(DU) Hayes, Carol Dell **[FD]** - Durham: Resurrection
(RO) Jordan, Bobby L. **[AM]** - Cordova CC
(RM) Lewis, Richard F., Sr. **[AM]** - South Rosemary CC
(RM) Miller, Lon William - Concord CC
(BU) Moore, Donna Susan - Elon College: First CC
(WI) Paschal, John S. Paschal - Seaside CC
(RA) Pinner, W. Rickman - Garner: Garner CC
(DU) Spence, Clinton William - Durham: Calvary
(RA) Steele, Julie Hilton **[PE]** - CC
(RM) Tart, Michael L. **[FL]** - Trinity Parish CC
(BU) Trotter, J. Albert - Burlington: Davis Street CC
(SA) Torres, Ronda Lee **[FD]** - Southern Pines CC
(EC) Watson, Debra S. - South Mills CC
(SA) Womack, LaVerne B. - Carthage CC
(EC) Yorkey, Camille Ogle - Manteo: Mt. Olivet

(¶ 415.7) CLERGY APPOINTED AS MISSIONARIES:
(SA) Lykins, Mark E. - Appointed to serve in Argentina; Southern Pines CC
(WI) Harrison, Shana Deanetia - Appointed to serve in Chile; Wesleyan Chapel CC

(¶ 416.6) CLERGY APPOINTED TO ATTEND SCHOOL:
Probationary Members:
(NB) Brewer, Robert W. - University of Toronto; Beech Grove-Rhems CC
Members in Full Connection:
(DU) Colon-Emeric, Edgardo - Duke University, PhD Program; Durham: Cristo Vive CC

(¶ 313.2, *1992 Book of Discipline*) RETIRED DIACONAL MINISTERS:
Bernice Ballance, Laura S. Davenport, R. H. Garrison, Jr., Irene F. Gattis, Marilyn H. Johnson, Tacoma F. O'Connor, Susan Parker, Leslie C. Womack

(¶ 356) RETIRED CLERGY:
BU Gayle T. Alexander, J. C. Alexander, Jr., Susan Lutz Allred, Chester J. Andrews, James A. Auman, Rene' O. Bideaux, Rex E. Brooks, James L. Bryan, Nathan H. Byrd, W. R. Crowder, Lewis H. Dodson, Robert K. Eldredge, Otto Hardt, John E. Harwood, James L. Hobbs, H. H. Hodgin, J. Donald Johnson, Jerry J. Juren, Joe D. Lister, G. Robert McKenzie, Jr., Robert C. Mooney, Jr., Floyd R. Morrow, Robert E. Lee Moser, G. Paul Phillips III, R. Dennis Ricks, Jr., Guy V. Soule, Jr., Robert B. Storrs, Jr., E. Russell Stott, Tommy Tyson, Carson O. Wiggins, Sr., William L. Wolfe
DU P. Wesley Aitken, Walton N. Bass, John R. Blue, Edward W. Bogie, Billy M. Carden, Daniel Ross Chandler, Helen G. Crotwell, Albert F. Fisher, Thomas G. Holtsclaw, Bess G. Hunnings, Henry M. Hunnings **[AM]**, Wilbur I. Jackson, George W. Johnson, William M. Jeffries, Barney L. Jones, Jr., Vassar W. Jones, Johnie L. Joyce, F. Belton Joyner, Jr., Wallace H. Kirby, Charles H. Lancaster, Brooks B. Little, Joyce Odom, Robert T. Osborn, Charles E. Owens,
H. Worth Pearce, Benjamin F. Potter, Jr., Julie Forringer Purcell, John
E. Reed, David C. Steinmetz, Charles M. Treihart **[RL]**, Robert L. Wallace, Kelly J. Wilson, Jr.,William J. Witt, Eldon Woodcock
EC Francis C. Bradshaw, W. Thomas Clarke, Edwin L. Earnhardt, Ralph I. Epps, Charles H. Hutchinson, Doris J. Johnson **[RL]**, Edgar E. Whitley, William E. Worley
FA John K. Bergland, H. A. Bizzell, Jr., George F. Blanchard, George P. Chandler, Franklin D. Daniels, Allen C. Edens, Jr., N. B. Hill, Jr., Julius Jernigan, T. Garland Knott, James R. Lancaster, Jr., Maurice L. Lancaster **[AM]**, Samuel S. Lee, William

P. Lowdermilk, Lawrence E. Lugar, John M. Mackey, Benjamin R. Melvin, John G. Olive **[AM]**, Carrie W. Parrish, T. Arnold Pope, Robert M. Poulk, William R. Rudd, J. Thomas Smith, Charles E. Sparks, James L. Summey, Bobby P. Tyson, Sr., Clarence L. Warren, Walter P. Weaver, Samuel J. Womack

GO John C. Andrews, Robert L. Bame, Hobart W. Burnside, C. McGee Creech, Charles K. Eakin, Daniel M. Forbes, Jr.**[AM]**, Charles M. Hackett, H. L. Harrell, Julian B. Helms, James W. Hicks, Jr. **[AM]**, Jean L. Hood, Thomas D. Hoogerland, Linwood S. Jones **[AM]**, Grady L. Kinley, F. D. Lamneck, Henry W. Lee, Wallace B. Lewis **[AM]**, Frank I. Lloyd, Jr., John D. Mitchell, E. G. Purcell, Jr., John M. Roberts, Bobby E. Smith, Nevin D. Snyder, Aaron G. Tyson, S. L. Wood, P. C. Yelverton

GR M. Randall Baker, W. N. Fulford **[AM]**, Robert G. Harris, Jr., A. P. Hill, Jr., Richard Leonhard **[RL]**, James G. Lupton, James H. Miller, Jr., J. B. Parvin, Daniel P. Powers **[RL/D]**, Paul B. Scott, Jr., Ray Sparrow, Wayne E. Thomas, James H. Warren, Gladys R. Williford, Claude T. Wilson

NB Edward P. Armstrong, Ellis J. Bedsworth, Paul C. Browning, Charles V. Bryant, Clingman C. Capps, Clyde B. Cheezem, James H. Coile, Irving E. Cook, Rudolph Hodge, Herbert F. Horne **[RL]**, Horace L. McLaurin, Robert L. Nicks, Joseph C. Parker, Harold T. Pickett, Ernest R. Porter, William W. Sherman, Jr., Robert S. Shields, Wilbur C. Teachey, James A. Tingle, Pearl G. West

RA Robert L. Baldridge, Berry O. Barbour, Troy J. Barrett, Richard R. Blankenhorn, Joseph K. Bostick, Kermit L. Braswell, Samuel H. Brown, Douglas L. Byrd, Eric Carson, Theodore V. Carter, Sr., Harold M. Chrismon, Sr., John M. Cline, Thomas A. Collins, John H. Crum, G. W. Crutchfield, David E. Daniel, B. L. Davidson, Murry L. DeHart, Jr., Clyde H. Dunn, Edward C. Elliott, F. Owen Fitzgerald, Jr., Kenneth E. Frazier, J. W. Garrison, J. Conrad Glass, R. Keith Glover, Riley T. Hamilton **[RL]**, Geraldine D. Ingram, O. Kelly Ingram, Eddie Jo Jarrett, Glenda N. Johnson, Norwood L. Jones, R. Norman Knight, Henry B. Lewis, Henry Lovelace, Tracy Maness, W. N. McDonald, Robert F. McKee, George C. Megill, J. P. Moorman, Eric O. Murray, Argel H. Payne, L. P. Plyler, Tommy G. Privette, F. R. Randolph, J. Earl Richardson, J. P. Rickards, Robin J. Scroggs, K. B. Sexton, William G. Sharpe IV, Jerry T. Smith, Rufus Stark, Leo C. Thompson, Neil H. Thompson, C. Clyde Tucker, Jr., Vernon C. Tyson, James M. Waggoner, H. Robert Warren, James I. Warren, Jr., Christian White, John H. White, James A. Williams, A.J. (Jack) Wilson, Arthur W. Winstead, O. B. Wooldridge, Jr.

RO John D. Aycock, James C.P. Brown, Paul G. Bunn, John G. Cottingham, Jimmy F. Cummings **[AM]**, Simeon F. Cummings, William Cummings, Donnie G. Davis **[AM]**, Tommy M. Faggart, Robert S. Gibson, Robert H. Hargrove **[RL]**, T. H. House, Harold F. Leatherman, Robert A. MacLean, Robert L. Mangum, Leonard E. Mayo, Clyde G. McCarver, Robert F. Moore, Miles Murphy, Jr., Evander Parnell **[AM]**, Lee A. Phillips, Robert J. Rudd, Richard C. Sharp, J. H. Shiver, James M. Short, James A. Starnes, James C. Stokes, Jr., Amos H. Stone, James F. Thompson, William M. Wells, Jr., Luther V. Wesley **[AM]**

RM Lester C. Bissette, Jesse V. Bone, Sidney G. Boone, Daniel D. Bowman, John M. Bowman **[AM]**, H. Charles Davis, G. Lloyd Edge, J. Sidney Epperson, Aydlett J. Eure, Jr., John T. Greene, Don Lee Harris, Lester P. Jackson, R. Harry Jordan, J. C. Loy, Milton T. Mann, Carleton P. McKita, Dan E. Meadows, Charles H. Mercer, Robert W. Morgan, Ben F. Musser, Brooks Patten, Graham Royall **[AM]**, John T. Smith, H. Langill Watson, H. M. Wilkinson

SA Lovell R. Aills, Morris L. Barber, Kenneth E. Beane, Bobby C. Black, Robert F. Bundy, Angus M. Cameron, J. Claude Chaffin, John R. Crew, Jr., Thomas A. Danek, Jefferson W. Davis **[RL]**, W. Everette Eason, Leon D. Fowler, Clarence Garner, C. Franklin Grill, James W. Hamilton, C. S. Hubbard, Johnnie S. Huggins **[AM]**, Jack Manley Hunter, Frank I. Lloyd, Benjamin R. Melvin, Travis W. Owen, R. Bruce Pate,

F. Gerald Peterson, Julian W. Scott, Mary L. Von Canon, Ben H. Wilson III

WI James H. Bailey, H. Fred Davis, Ralph L. Fleming, Jr., Charles J. Hause **[RL]**, John W. Hobbs, Joseph Kossan, Russell R. Knowles **[AM]**, J. Rodney Lane, Jr. **[AM]**, Gerald R. Massey **[AM]**, Rayford H. Methvin, Peleg D. Midgett III, Alvin J. Morris, Luther M. Peele, Jr., John S. Pearsall, Robert E. Rattz **[AM]**, Jeanne L. Ray **[RL]**, George C. Smith, John L. Stokes III, Roger E. Thompson, Lynn T. Wall

Spouses of Deceased Clergy

Allen, Alice, (Gordon)
1843 Lynne Avenue • Henderson,NC • 27536-2921 • (252) 492-2697
Anderson, Barbara L., (H. E. III)
PO Box 25494 •Fayetteville,NC • 28314-1898

Barrs, Patricia Akers, (William K.),
3118 Terra Granada Drive • Walnut Creek, CA • 94595-3524
Benson, Frances W., (R. W. Bradshaw)
1616 W. Nash Street • Wilson,NC • 27893
Berry, Edith, (R. L. Fowlkes)
1811 Shepard Street • Morehead City, NC • 28557-4051 • (252) 726-8564]
Berry, Peggy Hill, (L. E. Hill)
495 Buck Swamp Road • Goldsboro, NC • 27530-8032
Boone, Ruth E., (Daniel C.)
PO Box 372 • Halifax, NC • 27839-0372 •(252) 583-1941
Boone, Ellen B, (Paul W.)
1605 Sanderling Drive • Morehead City, NC • 28557-4807 • (252) 808-3456
Bradley, Lorene G., (David)
2414 Perkins Road • Durham,NC • 27706-2517 • (919) 489-4277
Brady, F. Ruth, (Herman)
Quail Haven Village • 155 Blake Blvd. • Room 656• Pinehurst, NC • 28374
Brandenburg, Lucille P., (F. Barden)
670 Hicks Road • Candor,NC • 27229-8283 • (910) 572-2272
Brigman, Ella Mae, (Carey H.)
145 Straits Point Road • Beaufort, NC • 28516-7222
Brodie, Helen (R. Stewart)
6905 Wooden Rail Lane • Summerfield, NC • 27358-9219 • (336) 643-4080
Brown, Catherine, (Chester),
102 Tuscarora Drive • Hillsborough, NC • 27278-2530 • (919) 732-1812
Bryan, Christine, (E. E.)
409 Shadowy Lane • Goldsboro, NC • 27530
Burgess, Gladys E., (Roy)
1558 SE Tiffany Club Pl. • Port Saint Lucie, FL • 34952-7568
Byrd, Rosa Mae A. (A.D.)
1000 Wesely Pines Road • Lumberton, NC • 28358 • (910) 618-0807

Carruth, Roberta F., (Paul)
3035 Wycliff Road • Raleigh, NC • 27607-3038 • (919) 787-3464
Cheek, Helen F., (A.B. Falls, Jr.)
1268 Basstown Road • Clinton, NC • 28328 • (910) 564-2166
Coble, Virginia B., (Joseph F.)
407 Walking Stick Trail • Clinton, NC • 28328-2251 • (910) 739-1836
Connor, Frankie B., (W. O.)
127 Westbrook Drive • Wilmington, NC • 28405-7501 • (910) 799-0400
Cotton, Alice V., (Worth B.)
PO Box 444 • Carthage, NC • 28327 • (910) 947-2720
Couchman, Elsie, (J.R.)
311 Longwood Drive • Newport News, VA • 23606-3756
Crawley, Mary M. P., (Hyder F.)
1203 Dogwood Lane • Wilson, NC •27896

Crew, Allice H. (Bill)
309 Lakewood Circle • Greer, SC • 29651 • (864) 877-6730
Crow, Norma Loise, (William)
325 Midland Road • Southern Pines, NC • 28387 • (910) 692-2182

Davenport, Georgia C. (Wm.S.)
3528 Mobley's Bridge Road • Grimesland, NC • 27837 • (252) 752-4573
Davis, Elizabeth R., (George A.)
2254 Preacher Davis Road • Haw River, NC • 27258
Dawson ,Deltra, (Robert W.)
Rt.7, Box 8 • Mary Lane • Whiteville, NC • 28472 • (919) 642-5817
Desrosiers, Betty, (N.A.)
290 Poplar Creek Drive • Wilkesboro, NC • 28697 • (336) 838-1089
Dillman, Dorothy, (Lewis)
506 Apache Trail • Edenton,NC • 27932-6169 • (252) 221-8444
Dillon, D. Anita, (F.F.)
572 Saulston Road • Goldsboro, NC • 27534-8522 • (919) 778-6472
Dodson, Georgia, (Sam)
7311Calibre Park Drive • Apt 204 • Durham, NC • 27707-5678 • (919) 489-7898
Drew, Joan N., (Robert M.)
200 George Street • Fairmont, NC • 28340-2054 • (910) 628-8965
Dunn, Aileen, (J. C.)
1000 Wesley Pines Road • Lumberton, NC • 28358-2148 • (910) 739-0133

Early, Crisstine S., (Joyce V.)
100 Heritage Drive • # 207 • St Simons,GA • 31522-2023
Edwards, Fleeta C., (J.E.Wood)
183 Thorpe Street • Henderson, NC • 27536-4850 • (252) 438-2871
Edwards, Geraldine B., (J. Paul)
507 Cashwell Place • Goldsboro, NC • 27534-7528 • (919) 736-1206
Ellis, Luella, (W.M.)
102 Fairview Street • Williamston, NC • 27892-1406 • (252) 792-8453
Eubanks, Lina West, (George B.)
150 Lina Eubanks Road • Trenton,NC • 28585-0243
Evans, Pauline B., (Paul W.)
833 Tillery Street • Rocky Mount, NC • 27803-2627 • (252) 442-9544
Evans, Mary Frances, (Willie J.)
1624 Bennington Court • Canton, MI • 48188

Fisher, Mabel B., (Jesse T.)
9 Clegg Street • Franklinton, NC • 27525-1325 • (919) 494-2228
Fraley, Melva McNeill, (Fletcher),
910 Avery Place • Greensboro,NC • 27408-7702
Frazier, Sharon W. (K.J.Wilson III)
1868 Highway 16 • South,Jefferson • 28640 • (336) 246-7113
Free, Doris (Yueh Kwei)(V. L.)
140 Ravenwood Lane • Pollocksville,NC • 28573-9606 • (252) 224-0431
Freeman, Kathryn A., (William L)
3122 Dixon Road • Durham,NC •27707

Gehweiler ,Bonnie Jones (S.J.Jones)
421 Ridge Road • Waynesville,NC • 28786-5043

Graham, Clementine H., (O.M.)
717 Walnut Street • Laurinburg,NC • 28352-4529 • (910) 276-0180
Green, Naomi W., (L.A.)
100 Green Lane • Blackstone,VA, • 23824 • (804) 292-1593
Griffis, Nena D., (James W.)
611 Sumner Avenue • Greenwood,MS • 38930-2436
Grimes, Ruby (Joseph J)
1316 Pruden Street • Roanoke Rapid, NC • 27870-3119 • (252) 535-1007
Gurley, Eloise, (R. G.)
PO Box 367 • Selma, NC • 27576-0367 • (919) 965-3226

Hale, Dilys R., (Holland L.)
517 Morreene Road • Durham, NC • 27705-2924 • (919) 383-2116
Hamilton, Susan F., (R. C., Jr.)
2188 Scotts Hill Loop Road • Wilmington, NC • 28405-6742 • (910) 686-9519
Hardison, Phyllis, (R. Vance)
310 E 13th Street • Washington, NC • 27889-3730 • (252) 946-7004
Harris, Erah Mason, (Cecil B.)
1119 Seashore Drive • Atlantic, NC • 28511-9609 • (252) 225-2731
Hedden, Jean Middleton,
958 Birch Creek Drive • Wilmington, NC • 28403-4200 • (910) 791-7633
Herbert, Ruth E., (J. Furman)
221 Lakewood Drive • Asheville, NC • 28803-2217
Hicks, Margaret, (C. B.)
262 Angelo Circle • Whiteville, NC • 28442 • (910) 642-2760
Hill, Willar T. (Jonathan C.)
48ll Gaynor Road • Charlotte, NC •28211
Hix, Elizabeth S. (Clarence)
804 Lucky Street • Fayette, MO • 65248-9803 • (660) 248-2697
Hogue, Ollie M., (George E.)
403 W 39th Street • Wilmington, DE • 19802-2115 • (302) 764-3183
Hollowell, Jo Anne, (Clifton R.)
206 Sunset Drive • Hertford, NC • 27944-1423 • (252) 426-5461

Jarvis, Ann Alexander, (Dwight C.)
6203 Lookout Loop • Raleigh, NC • 27612 • (919) 845-9168
Jerome,Jean P., (R. L.)
2100 Twin Church Road • Unit 47 • Florence,SC • 29501-8285
Johnson, Sally P., (C. A.)
4055 Randall Mill Road • Atlanta, GA • 30327-0000
Johnson, Willie, (Harvey B.)
2600 Croasdaile Farm Parkway • A 328 • Durham NC • 27705 • (919) 384-2189

King, Jean Fisher, (A.K.)
5315 Yardley Terrace • Durham, NC • 27707-9740 • (919) 489-6497
King, Mollie D., (W. R.)
PO Box 204 • Sneads Ferry, NC • 28460-0204 • (910) 327-2565
Knowles, Loretta S. (Worlise)
3200 Oaks Road • New Bern, NC • 28560 • (252) 637-9134

Lamb, MargaretH. (Doug)
1000 Wesley Pines Road • Lumberton, NC • 28358 • (910) 272-0294

Layfield, Frances Z., (P. H., Jr)
c/o Sue Sandell • Decatur, GA • 30033 • (404) 633-1785
Lee, Barbara O., (Don Paul)
1607 East Pine Street • Goldsboro, NC • 27530-6135 • (919) 734-4465
Lee, Mildred M., (Allen C.)
1000 Wesley Pines Road • Lumberton, NC • 28358-2148
Leonard, Asilee V. (Cecil T.)
420 Huntsburg Drive • Louisburg, NC • 27549 • (919) 340-8808
Lewis, Ruth C., (Leon, Jr.)
368B Big Daddys Road • Pikeville, NC • 27863-9474 • (919) 242-6342
Lowry, Brenda, (Tryon D.)
4850 Pinedale Boulevard • Lumberton, NC • 28358-2102 • (910) 738-2404

Marsh, Audrey, (George M., Jr.)
116 E Judd Street • Zebulon, NC • 27597-2422 • (919) 269-0322
Mason, Delphia Hilton (Lemuel)
25 Jackson Avenue • Buckhannon, WV • 26201• (304) 472-3637
McCall, Blanche, (Emmit C.)
PO Box 13104 • Anderson, SC • 29624 • (864) 296-1154
McCullen, Gladys C., (Billie)
517 Grantham School Road • Goldsboro, NC • 27530-9763 • (919) 689-2429
McLamb, Katie, (M. D.)
RR 4 Box 196 • Rockingham,NC • 28379-9420 • (910) 582-1485
McLamb, Azile, (H.M.)
163 Springmoor Drive • Raleigh,NC • 27615-4300 • (919) 848-7163
McLendon, Marie S., (J.A.)
1433 Jim Johnson Road • Fayetteville,NC • 28301• (910) 483-9967
McMillan, Frances B. (Sam)
4801 Deerwood Drive • Raleigh, NC • 27612 • (919) 789-0718
McNair, Flossie (E.Maxwell)
19620 Sally Mcnair Road • Laurinburg,NC • 28352-7142 • (910) 276-4634
McPherson, Tracy T., (Bruce W.)
3608 Apollo Court • Raleigh,NC • 27604 • (919) 877-0715
Meacham, Carrie Rook,(W. F.)
P O Box 97 • Ellerbe, NC • 28338-0097 • (919) 652-6107
Meadows, Diane Schutt, (C. Dubois)
2698 Weavers Chapel Road • Littleton, NC • 27850-9587
Mewborn , Patricia, (Charles H.)
8142 Gibson Road • Gibson, NC • 28343-8434 • (910) 268-4968
Miller, Elsie M., (J. H.)
309 W Cornwallis Road • Durham, NC • 27707-2853
Minor, Mary T., (Harold D.)
609 Boyd Mill Avenue • Unit 4 • Regency Square • Franklin,TN • 37064
Mitchell, Vivan, (Maness)
622 Wimbleton Drive • Raleigh, NC • 27609-4350 • (919) 787-3311
Moe, Martha, (David L.)
308 NE 58th Street • Oak Island, NC • 28465-4813 • (910) 278-6570
Moore, Nina Ray, (Jack W)
530 Avent Street • Rocky Mount, NC • 27804-2704 • (252) 972-4588
Moore,GlenmoreM.,(Samuel)
206 Battleground Avenue • New Bern, NC • 28560-7004 • (252) 637-6631
Mullikin, Irene H., (Wade A.)
2709 Byerly Drive • Apt. A • Wilson, NC • 27896 • (252) 237-8200

Newman, Colleen, (William W.)
205 Center Street • Apex, NC • 27502-1701 • (919) 387-0347
Nickens, Inez S., (C. Graham)
1210 Park Avenue A • Goldsboro, NC • 27530-3918 • (919)736-4196

O'Briant Ruth, (Clarence)
2836 Warrentown Rd. • Snow Hill, NC 28580 • (252) 747-4164
Ormond, Helen, (J. Kern)
1802 W Ehringhaus Street •Elizabeth City ,NC • 27909 • (252) 338-2309
Owen, Patricia, (J. Malloy III)
4007 Logan Circle • Indian Trail, NC • 28079-6517 • (704) 882-8691
Owens, Olivia Inez, (H. M., Jr.)
111 Rowe Street • Goldsboro, NC • 27530-8803 • (252) 291-4253

Page, Frances F., (Jack. W.)
RR 3 • Box 508 • E.Mill Street • Rowland, NC 28383-9803 • (910) 422-8745
Paluck, Dianne Tisdale, (W.E.Tisdale)
PO Box 97 • Burgaw, NC • 28425-0097 ¶ (910) 259-9096
Petteway, Harriett F., (Warren)
2709 Wycliff Road • Raleigh, NC • 27607-3032 • (919) 782-2951
Phillips, Margaret, (H. A., Jr.)
1075 N 3rd Street • Wytheville, VA • 24382-1171 • (252) 354-3198
Phillips, Mary Elizabeth, (J.G.),
205 Emerald Pond Lane • Apt. 115 • Durham, NC • 27705 • (919) 403-3551
Ports, Jamie J., (George)
210 South 3rd Street • Mebane, NC • 27302-2616 • (919) 563-5833
Pullam, Margaret (Peggy), (Robert)
324 McQueen Road • Aberdeen, NC • 28315 • (910) 944-9567
Pursley, Elva N., (Forrest W.)
PO Box 607 • Hamlet, NC • 28345-0607 • (910) 582-1050

Quigley, Annliza J., (Horace G.)
509 Darden Cour • Rocky Mount, NC • 27804-4502

Ray, Jeanne, (Valton L.)
630 Ward Road • Harrells, NC • 28444-9557
Reynolds, Bernice, (Foster L.)
PO Box 95 • Salter Path, NC • 28575-0095 • (252) 247-3253
Reynolds, Doris D., (Alonzo Lee)
720 7th Avenue NE • Hickory, NC • 28601-3750 • (828) 322-8496
Richardson, Alice M., (Allen)
101 Williams Street • Tabor City, NC • 28463-2119
Riggs, Huldah W., (W.D. Wise.)
221 Seashore Drive • Swansboro, NC • 28584-8811 • (910) 326-5806
Robinson, Mary, (Charles)
672 Chaffin Ridge Road • Columbus, OH • 43214-2906 • (614) 459-3814
Rogers, Jessie J., (Harry L.)
8001 Penny Roa d • Raleigh, NC • 27606-9066 • (919) 851-1115
Rouse, Marie P, (Jere A.)
104 S Center Street • La Grange, NC • 28551-1712 • (252) 566-2298
Rudin, Genevieve, (John)
2600Croasdaile Farm Parkway • A-122 • Durham, NC • 27705-5809 • (919) 493-2243

Russell, Alta Stone, (Leon)
925 New Garden Road • Apt 609 • Greensboro, NC • 27410-3258
Ruth, Robyn T., (Wm.A.),
3121 Sacramento Drive • Virginia Beach, VA • 23456 • (757) 430-8830

Salmon, Audrey H., (Frank D.)
PO Box 531 • Shallotte, NC • 28459-0531 • (910) 754-4905
Seawell, Claudia M., (W. A.)
6965 Snow Camp Road • Snow Camp, NC • 27349-9777 • (336) 376-6852
Shoaf, Jane, (E. Clifford)
216 E Water Street • Edenton, NC • 27932-1949 • (252) 482-8502
Shockley, Doris, (Grant S.)
3423 Revere Road SW • Atlanta,GA • 30331-2315 • (404) 344-0542
Simonton, Nancy Jo (C.A.)
6423 Summertree Lane • Charlotte, NC • 28270-4808 • (704) 367-0289
Smith, Janet W., (Edward F., Jr.)
2600 Croasdaile Farm Parkway • A-217 • Durham, NC • 27705
Snypes, Marie D., (James)
932 N. McMillan Avenue • #922C • Wilmington, NC • 28406 • (910) 395-1691
Stanford, Jo Ann, (James C.)
1017 N Hill Road • Fayetteville, NC • 28303-3814 • (910) 867-0718
Staton, Marie Davis, (Jesse)
143 George Taylor Road • Newport, NC • 28570-5044 • (252) 247-2981
Stephenson, Hazel C. (M.O.)
101 South Dimock Road • Washington,NC • 27889 • (252) 975-6650
Stott, Flora (J. Doane)
925New Garden Road • Apt 501 • Greensboro,NC • 27410-3258 • (336) 294-3575
Sullivan, Gregg, (G.D. Pappendick)
308 Collinwood Drive • Burlington, NC • 27215-9706 • (336) 584-4029
Sutton, Janie, (J.E.)
101 Sugar Lane • Knightdale, NC • 27545 • (919) 266-9098

Thompson, Catherine (E.M.)
105 Kilby Drive • Greenville, NC • 27858-6508 • (252) 321-7839
Thompson, Frances S., (Arthur)
155 Blake Blvd. • Apt 226B • Pinehurst, NC • 28374 • (910) 215-9244
Turnage, Corabob S., (Roy L.)
710 East 2nd Street • Ayden, NC • 28513-0116 • (252) 746-3686
Traynham, Nancy, (D.D.)
1329 Roberdel Road • Rockingham, NC • 28379 • (910) 895-3746
Tyson, Eleanor W., (David M.)
Cypress Glen • Greenville, NC • 27858-1637 • (252) 830-2764
Tyson, Ruth C., (M. Dewey)
1714 Knollwood Drive • Greenville, NC • 27858-5321 • (252) 355-2925
Tyson, Peggy B., (Carson)
8204 Hebron Church Road • Mebane, NC • 27302 • (919) 304-3187

Umstead, Etta Mae (C.I.)
2963 US Highway 70 East • Beaufort,NC • 28516-7893 • (252) 728-5328

Vale, Etolia L.S., (Charles E.)
PO Box 482 • Spartanburg, SC • 29304-0482

Varnum, Clementine K., (Tracie)
121 Ravenall Road • Snead's Ferry, NC • 28460 • (910) 842-9440
Vereen, Joyce G., (LaFon C.)
503 W 32nd Street • Lumberton, NC • 28358-2932 • (910) 739-8178
Vick, Catharine, (Marvin)
2600 Croasdaile Farm Parkway,Durham,NC,27705,[919-384-2174]

Wall, Lynn T., (I.J.)
2030 Holden Beach Road SW • Supply, NC • 28462 • (910) 842-2929
Walton, Mary Jane, (W. Carl)
200 W.Cornwall Road • #2307 • Cary, NC • 27511 • (919) 319-1140
Warren, Barbara, (Whit)
1217 Stockton Road • Kinston, NC • 28501-2643 • (252) 523-5418
Wentz, Shirley, (Allen)
309 Delaware Road • Franklin, VA • 23851-2948 • (757) 562-3042
West, Pearl G., (C.R.)
231 Pinners Point Road • Beaufort, NC • 28516-7832 • (252) 728-7353
White, Frances B., (James G., Jr.)
3088 Colony Road • Durham, NC • 27705-5560 • (919) 383-2567
Williams,Deleano,(A.P. Brantley)
624 Country Club Drive • Burlington, NC • 27215-4930
Williams, Katharine, (A.Morris Williams)
1293 Manco Dairy Road • Pittsboro, NC • 27312
Williams, Karen, (Roger)
3425 West 100 Road • Chester, VA • 23831 • (804) 717-1107
Wilson, Betty, (Robert L.)
237 Monticello Avenue • Durham, NC • 27707-3910 • (919) 489-6955
Wilson, Elizabeth L., (L.T. "Ted")
PO Box 203 • Roseboro, NC • 28382-0203 • (910) 525-3283
Wilson, Kay M., (R.M. Smithson)
204 Churchview Drive • Rocky Mount, NC • 27804-2209 • (252) 451-0448
Winberry, Christine Crawford, (Herman)
3804 North Walnut Street • Lumberton, NC • 28358-7730 • (910) 739-6029
Wooten, Callie Powell, (C.W.)
1396 Ritter Road, • Robbins, NC • 27325-7317 • (910) 464-2127
Wright, Iva H., (Carl K.)
100 Hickory Street • # B302 • Greenville, NC • 27858-1633 • (252) 756-5139

CONFERENCE-RELATED AGENCIES

Addressline (Church & Clergy Addresses) 1-800-874-3211
Asbury Homes, Inc., Lisa Hayes, Executive Director, 1008 Pireway Rd,
Tabor City, NC 28463 910-617-5095

Camps
Wray Stephens, Executive Director of Camping, P.O. Box 10955,
Raleigh, NC 27605 919-832-9560
E-Mail: wstephens@nccumc.org ..... or 1-800-834-4433 or FAX 919-832-9588

Chestnut Ridge, Allen & Rhonda Parker, Dirs.4300 Camp Chestnut RidgeRd, PO Box 370
Efland, NC 27243.. ..... 919-304-3900 or 877-568-6834
e-Mail: chestnutridge@ncumcamp.org ..... or FAX 919-563-3559

Don Lee, John A.Farmer, Manager/Director 315 Camp Don Lee Rd.,
Arapahoe, NC 28510 252-249-1106
E-Mail: john@donleecenter.org ..... or 1-800-535-5475 or FAX 252-249-0497

Kerr Lake, P.O. Box 220, Middleburg, NC 27556, Willie Carroll, Supervisor
MAY THROUGH SEPTEMBER 252-438-3487
E-Mail: cklumc@vance.net

Rockfish, Dennis Tawney, Manager/Director 226 Camp Rockfish Rd.,
Parkton, NC 28371 ..... 910-425-3529 or 866-762-3474
E-Mail: dennis@rockfishoutdoorcenter.org ..... or FAX 910-425-8665

Christian Advocate, NC
Kevin Rippin, Editor, P.O. Box 508,
Greensboro, NC 27402 336-272-1196
E-Mail: rippink@gborocollege.edu ..... or FAX 336-271-6634

Clergy Counseling and Consultation Services
Jane Clark Moorman, 2804 Montgomery Street
Durham, NC 27705 ..... 919-402-4200 or 866-440-4200

Cokesbury Bookstore
Cindy Keen, Manager, 1669 N. Market Drive,
Raleigh, NC 27609 ..... 919-872-8810 or 866-265-2665
E-Mail: ckeen@cokesbury.com ..... or FAX 919-876-8764

National Headquarters, 201 8th Ave.S., P.O. Box 801,
Nashville, TN 37202 1-800-672-1789

Colleges
Duke University
Nannerl O. Keohane, President
Durham, NC 27706... ..... 919-684-2424 or FAX 919-684-3050

Louisburg College
Reggie Ponder, President, 501 N. Main St.,
Louisburg, NC 27549 919-496-2521
..... or FAX 919-496-7141

Methodist College
M. Elton Hendricks, President, 5400 Ramsey St,
Fayetteville, NC 28311 910-630-7005
..... or 1-800-488-7110 or FAX 910-630-2123

NC Wesleyan College
Ian C. Newbould, President, 3400 N. Wesleyan Boulevard
Rocky Mount, NC 27804 252-985-5100
..... or 1-800-488-6292 or FAX 252-977-3701

Conference Construction Coordinator
Gary Smith, P.O. Box 5544
Cary, NC 27512 919-880-1300

Conference Missionary Secretary
Helen Little, 2252-B Peele Rd.
Clayton, NC 27520 919-553-7631

Council of Churches, NC
J. George Reed, 1307 Glenwood Ave., Ste.162
Raleigh, NC 27605.. ..... 919-828-6501 or FAX 919-834-7989

CURRIC-U-PHONE (Sunday School Curriculum info) 1-800-251-8591

Duke Divinity School
L. Gregory Jones, Duke Divinity School, PO Box 90968
Durham, NC 27706 ..... 919-660-3434 or FAX 919-660-3473

Duke Endowment
W. Joseph Mann, Director, Rural Church Division, 100 N. Tryon St., Suite 3500,
Charlotte, NC 28202-4012 ..... 704-376-0291 or FAX 704-376-9336

Duke Medical Center
Durham, NC 27710 ..... 919-684-8111 or (PATIENT INFO) 919-684-2410

Finance & Administration, Conference Council On
R. Carl Frazier, President, P.O. Box 456
Fayetteville, NC 28302 910-483-2343

Golden Cross
Richard C. Vaughan, Director, 308 Main St.,
Raeford, NC 28376 910-875-2111

Hinton Rural Life Center
A. Clay Smith, Executive Director, P.O. Box 27
Hayesville, NC 28904 828-389-8336

INFOSERV (General Church Information) 1-800-251-8140

The Interpreter
Garlinda Burton, Editor, P.O. Box 320
Nashville, TN 37202 615-742-5107

Lake Junaluska
P.O. Box 67, Lake Junaluska, NC 28745 828-452-2881
..... or 1-800-222-4930 or FAX 828-452-2881

Methodist Children's Home
Michael W. Safley, Pres., P.O. Box 10917,
Raleigh, NC 27605 919-833-2834
E-Mail: msafley@mhfc.com ..... 888-305-4321 or FAX 919-755-1833

North Carolina Council of Churhches
1307 Glenwood Avenue,
Raleigh, NC 27605 919-828-6501

Ordained Ministry, Board of
Roger V. Elliott, Chairperson, 228 W. Edenton Street
Raleigh, NC 27603 919-832-7535

Pensions, Board of
1201 Davis St., Evanston, IL 60201 ..... 312-869-4550 or 1-800-851-2201

Response/New World Outlook
Service Center, GBGM, 7820 Reading Road, Cincinnati, OH 45222-1800

Retirement Homes
Christopher Cryder, Corp.Ex.Dir, 505 S. Duke Street Suite 400
Durham, NC 27701-3153 ..... 919-956-7016 or FAX 919-489-7342

Croasdaile Village
Howard DeWitt, Executive Director, 2600 Croasdaile Farm Pkwy,
Durham, NC 27705 919-384-2000
..... or FAX 919-384-2480

Cypress Glen
Laurie Stallings, Executive Director, 100 Hickory Street
Greenville, NC 27858 252-830-0036
..... FAX 252-830-0411

Quail Haven Village
Myron Dice, Executive Director, 200 Blake Boulevard,
Pinehurst, NC 28374 910-295-2294
..... or FAX 910-295-2379

Wesley Pines
David Lewis, Executvie Director, 1000 Wesley Pines Road,
Lumberton, NC 28358 910-738-9691
..... or FAX 910-738-8905

Robeson Co.Church & Community Ctr.
210 E.15th St., Lumberton, NC 28358 910-738-5204

SEJ Admin.Council
Jimmy Carr, Executive Director, P.O. Box 67,
Lake Junaluska, 28745 828-452-2881

Sexual Ethics Support
Mary Jane Wilson-Parsons, 102A Coinjock Vill.Dr.,
Barco, NC 27917 1-877-603-8816

United Methodist Foundation, Inc.
Lloyd M. Whaley, Pres., PO Box 51099, Durham, NC 27717 919-489-8044

Wellspring
David Brownlee, Director, 1017 Saw Mill Road,
Raleigh, NC 27615, e-Mail: davidb@connect2covenant.com 252-355-0123
Glenda Johnson, Asst. Director, 4000 Brothwell Ct., Raleigh, NC 27606 919-851-1869
Branson Sheets, Asst. Director, PO Box 218, Bailey, NC 27807 252-235-4309

Western NC Annual Conference Headquarters
P.O.Box 18005, Charlotte, NC 28218 704-535-2260
..... or 1-800-562-7929 or FAX 704-567-6117

Murphree, Gary C. (Gary) [Sarah] {Interim Supply}
(Rockingham) Green Lake
Home: 222 S. Randolph St., Apt. 4, Rockingham, NC 28379
(P) (910) 895-4375 (W) (910) 997-4581

NOTES

North Carolina Conference
The United Methodist Church
Post Office Box 10955
Raleigh, North Carolina 27605-0955

Non-Profit
Organization
U.S. POSTAGE
PAID
RALEIGH, N.C.
PERMIT NO. 115

25*2**********3-DIGIT 279 ***
REV. HENRY B. LEWIS
117 HUNTERS TRL W
ELIZABETH CITY NC 27909-3266

Conference Directory and Appointments 2003 - 2004

... for repentance and reconciliation

North Carolina Annual Conference
of The United Methodist Church

1307 Glenwood Avenue
Post Office Box 10955
Raleigh, North Carolina 27605
Phone: 919-832-9560 or 1-800-849-4433
Fax Number: 919-834-7989
Web Site: http://www.nccumc.org

CONFERENCE CABINET AND EXTENDED CABINET

Resident Bishop: Marion M. Edwards

Officers

Dean: J. Edward Morrison; **Secretary:** Milton Gilbert; **Treasurer:** Judi J. Smith

District Superintendents

Burlington: Rodney G. Hamm • 3143 Brycewood Pl. • Burlington 27215
(336)584-7959 • e-Mail: rhamm@netpath.net • FAX: (336)585-0260

Durham: Judi J. Smith • 522 S.Duke St. • Durham 27701
(919)682-6439 • e-Mail: jjsmith@nccumc.org • FAX: (919)956-9172

Elizabeth City: Albert Shuler • P.O. Box 1662 • Elizabeth City, NC 27906
(252)335-2415 • e-Mail: ashuler@nccumc.org • FAX: (252)335-5127

Fayetteville: David O. Malloy • 1911 Raeford Rd. • Fayetteville, NC 28305
(910)485-2734 • e-Mail: dmalloy@nccumc.org • FAX: (910)485-2778

Goldsboro: Milton H. Gilbert • POBox 1516 • Goldsboro, NC 27533
(919)734-5324 • e-Mail: mgilbert@nccumc.org • FAX (919)734-2677

Greenville: Marshall R. Old • 313 Clifton St. • A-2 • Greenville, NC 27858
(252)756-3918 • e-Mail: mrold@nccumc.org • FAX (252)321-8787

New Bern: Caswell E. Shaw, Jr. • 1329 S Glenburnie Rd. • New Bern, NC 28562
(252)635-9704 • e-Mail: cshaw@nccumc.org • FAX (252)635-9706

Raleigh: Hope Morgan Ward • P.O. Box 10955 • Raleigh, NC 27605
(919)834-5100 • e-Mail: hmw@nccumc.org • FAX (919)834-1106

Rockingham: J.Edward Morrison • P.O.Box 1588 • Laurinburg, NC 28353
(910)276-6641 • e-Mail: emorrison@nccumc.org • FAX (910)276-8672

Rocky Mount: William C. Simpson, Jr. • 3621 Sheffield Dr. • Rocky Mount, NC 27803
(252)443-5540 • e-Mail: bsimpson@nccumc.org • FAX (252)443-3620

Sanford: Jerry Lowry • 1511 Columbine Rd. • Sanford, NC 27330
(919)775-7041 • e-Mail: jlowry@nccumc.org • FAX (919)774-6558

Wilmington: Ecwood C. Lancaster • 2201 Lynnwood Dr. • Wilmington,NC 28403
(910)762-0400 • e-Mail: eclancaster@nccumc.org • FAX (910)763-8043

Assistant to the Bishop & Director of Ministerial Relations:
Paul L. Leeland • P.O. Box 10955 • Raleigh, NC 27605 • (919)832-9560 or 1-800-849-4433 • Ext. 246
e-Mail: pleeland@nccumc.org • FAX (919)832-4721

Executive Director, Conference Connectional Ministries:
Charles M. Smith • P.O. Box 10955 • Raleigh, NC 27605 • (919)832-9560 or 1-800-849-4433 • Ext. 249
e-Mail: cmsmith@nccumc.org • FAX (919)834-7989

Conference Treasurer-Business Manager:
Sharon E. Strother • P.O. Box 10955 • Raleigh, NC 27605 • (919)832-9560 or 1-800-849-4433 • Ext. 230
e-Mail: sestrother@nccumc.org • FAX (919)834-7989

CONSULTANT TO THE CABINET

Director, Office of Congregational Development:
Stephen C.Compton • P.O. Box 10955 • Raleigh, NC 27605 • (919)832-9560 or 1-800-849-4433 • Ext. 254
e-Mail: scompton@nccumc.org • FAX (919)834-7989

CONFERENCE OFFICERS

MARION M. EDWARDS, RESIDENT BISHOP
P. O. Box 10955 • The United Methodist Building • Raleigh, NC 27605
e-Mail:bishopmme@nccumc.org • Telephone: (919)832-9560 • Ext 242
or 1-800-849-4433 • FAX (919)832-4721

PAUL L. LEELAND, DIRECTOR OF MINISTERIAL RELATIONS
P. O. Box 10955 • The United Methodist Building • Raleigh, NC 27605
e-Mail:pleeland@nccumc.org • Telephone: (919)832-9560 • Ext. 246
or 1-800-849-4433 • FAX (919)832-4721

CHARLES M. SMITH, EXEC. DIRECTOR, CONFERENCE CONNECTIONAL MINISTRIES
P. O. Box 10955 • The United Methodist Building • Raleigh, NC 27605
e-Mail:cmsmith@nccumc.org • Telephone: (919)832-9560 • Ext. 249
or 1-800-849-4433 • FAX (919)832-4721

SHARON E. STROTHER, TREASURER-BUSINESS MANAGER
P. O. Box 10955 • The United Methodist Building • Raleigh, NC 27605
e-Mail:sestrother@nccumc.org • Telephone: (919)832-9560 • Ext. 230
or 1-800-849-4433 • FAX (919)834-7989

JAMES L. BRYAN, CONFERENCE SECRETARY
P. O. Box 10955 • The United Methodist Building • Raleigh, NC 27605
e-Mail:jlbryan@nccumc.org • Telephone: (919)832-9560 • Ext. 223
or 1-800-849-4443 • FAX (919)834-7989

GEORGE D. SPEAKE, STATISTICIAN
141 Meekins St. • Manteo, NC 27954
Telephone: (252)473-2088 • e-Mail:GSpeake@nccumc.org

CHRISTINE C. DODSON, CONTROLLER
P. O. Box 10955 • The United Methodist Building • Raleigh, NC 27605
e-Mail:christine@nccumc.org • Telephone: (919)832-9560 • Ext. 235
or 1-800-849-4443 • FAX (919)834-7989

JEANNE ROUSE, LAY LEADER
P. O. Box 52547 • Durham, NC 27717-2547 • Telephone: (919)489-4834

Emily Innes, President, United Methodist Women
613 Russell Street • Swansboro, NC 28584-8488 • Telephone: (910)326-4373

Mack Parker, President, United Methodist Men
P. O. Box 17653 • Raleigh, NC 27619 • Telephone: (919)571-7086

President, United Methodist Youth

Wilson Hayman, Chancellor
P. O. Box 10096 • Raleigh, NC 27605 • Telephone: (919)783-6400

UNITED METHODIST BUILDING STAFF DIRECTORY

All Offices:

1-800-849-4433 or (919) 832-9560 or FAX (919) 834-7989

Bishop's Office

FAX: (919) 832-4721

Marion M. Edwards, Bishop, Raleigh Area • e-Mail: bishopmme@nccumc.org ..... **Ext. 242**
Sandy Smith, Admin. Assistant • e-Mail: smsmith@nccumc.org ..... **Ext. 242**
B. J. Lewis, Admin. Assistant • e-Mail: bjlewis@nccumc.org ..... **Ext. 296**

Ministerial Relations Office

Paul L. Leeland, Assistant to Bishop • e-Mail: pleeland@nccumc.org ..... **Ext. 246**
Robbie Barrett, Admin. Assistant • e-Mail: rwbarrett@nccumc.org ..... **Ext. 245**
Linda Bourey, Admin. Assistant • e-Mail: lcbourey@nccumc.org ..... **Ext. 244**

Conference Connectional Ministries

Charles M. Smith, Executive Director • e-Mail: cmsmith@nccumc.org ..... **Ext. 249**
Conference Connectional Table • Disaster Response • Higher Education Ministries
Nominations • Worship • Laity

Linda Harris, Admin. Assistant/Office Manager • e-Mail: leeharris@nccumc.org ... **Ext. 247**
Criminal Justice & Mercy Ministries • Lay Speaker Training • Singles Ministry

Linda Smith, Design Works • e-Mail: lsmith@nccumc.org ..... **Ext. 238**
Web design • Printing • Publishing

Laura Bailey Director of Media Center• e-Mail: llbailey@nccumc.org ..... **Ext. 264**
Christian Education • Media Center • Archives/History

Steve Taylor, Director • e-Mail: staylor@nccumc.org ..... **Ext. 257**
Board of Missions (Loans) Church & Community Grants • Hunger Relief Campaign Mission Development • Peru Covenant • Project AGAPE
Home Phone: (910) 738-7042

Becky Biegger, Admin. Assistant • e-Mail: beckybiegger@nccumc.org ..... **Ext. 256**

Sue Ellen Nicholson, Director • e-Mail: senicholson@nccumc.org ..... **Ext. 253**
Hand in Hand Church/School Partnerships • Children's Ministry Team • Conference Youth Events • Youth Service Fund

Robin Harry, Admin Asst. • e-Mail: rharry@nccumc.org ..... **Ext. 252**

Wilburn L.(Bill) Norton,Jr.,Director • e-Mail: bnorton@nccumc.org .....**Ext. 263**
Home Phone: 919-851-6005
Communications • Igniting Ministry Campaign • Stewardship • Web Administrator

Jesse Brunson, Director • e-Mail: jbrunson@nccumc.org .....**Ext. 255**
Monitoring & Accountability Ministry • Multicultural Ministries: African American/Hispanic/ Native American/Korean Ministries • Inclusiveness Ministry Grants • Church & Society Christian Unity

LeeAnne Thornton, Admin. Assistant • e-Mail: lbthornton@nccumc.org .....**Ext. 258**
Connectings, Wellspring Newsletter

Barbara Tripp, Executive Director M.E.R.C.I. Ministries• e-Mail: btripp@nccumc.org
676 Community Drive • Goldsboro, NC • 27530 • 1-888-440-9167 • FAX (919) 739-9124

Camping Office

Wray Stephens, Executive Director • e-Mail: wray@ncumcamps.org
PO Box 726 • Fuquay-Varina, NC • 27526 • (919) 552-4673

Congregational Development Office

Stephen C. Compton, Executive Director • e-Mail: scompton@nccumc.org .....**Ext. 250**
Church Planning/Research • Clergy/Staff Leader Development • Congregational Development • New Church Development • $10 Club

Nancy Koontz, Admin. Assistant • e-Mail: nkoontz@nccumc.org .....**Ext. 254**

Treasurer's Office

Sharon E. Strother, Conference Treasurer • e-Mail: sestrother@nccumc.org .....**Ext. 230**

Robbie Barrett, Admin. Assistant - Pensions • e-Mail: rwbarrett@nccumc.org ...**Ext. 245**

Chris Bredbenner, Admin. Assistant •e-Mail: chrisyb@nccumc.org .....**Ext. 234**
Accounts Payable • Financial Reports • Property Management

Christine Dodson, Controller • e-Mail: christine@nccumc.org .....**Ext. 235**
Apportionments • Financial Reports

Jennifer Echert, General Ledger Accountant • e-Mail: jechert@nccumc.org .....**Ext. 229**
Financial Reporting • Property Insurance • Account Reconciliation & Review

Diana Hunter, Admin. Assistant • e-Mail: drhunter@nccumc.org .....**Ext. 232**
Labels • Loans Receivable • Remittances • Tables I & II Data

Phyllis Patterson, Receptionist • e-Mail: phyllis.patterson@nccumc.org .....**Ext. 0**

Caroline Thornton, Group Administrator • e-Mail: caroline@nccumc.org .....**Ext. 228**
Group Insurance Administrator • Duke Endowment Disbursements • Equitable Compensation
Emerging Church • Golden Cross Disbursements • Ministers' Transition Fund

Alison Smith, Admin. Assistant /Office Manager • e-Mail: awsmith@nccumc.org ....**Ext. 233**
Board of Trustee Matters • CFA • Moving Expenses • Payroll

Sharon Saige, Admin. Assistant • e-Mail: ssaige@nccumc.org .....**Ext. 316**
Pensions • Insurance

Conference Secretary's Office

James L. Bryan, Conference Secretary • e-Mail: jlbryan@nccumc.org .....**Ext. 223**

Shannon Medlin, Admin. Assistant • e-Mail: smedlin@nccumc.org .....**Ext. 222**
Annual Conference • Book of Reports • Conference Directory • Conference Journal • Clergy Address Changes

United Methodist Foundation, Inc.

919-836-0029 or 1-800-555-4718 • FAX: (919) 836-0092

I. Lynn James, Executive Director • e-Mail: ijames@nccumc.org

Gina Schwenn, Controller • e-Mail: vlschwenn@nccumc.org

Kim Smith, Admin. Assistant • e-Mail: kmsmith@nccumc.org

UNITED METHODIST BUILDING TELEPHONE EXTENSIONS

NORTH CAROLINA CONFERENCE • THE UNITED METHODIST CHURCH
1307 Glenwood Avenue • P.O. Box 10955 • Raleigh, N.C. 27605

Office Hours: Monday - Friday • 8:30 a.m. - 4:30 p.m.

Telephone: 919-832-9560 • 1-800-849-4433

FAX: 919-834-7989 • BISHOP'S FAX: 919-832-4721

OFFICE EXTENSION NUMBERS

Annual Conference Information 222
Annual Conference for Youth (ACS) 252
Apportionments 232
Archives & History 264
Armenia (Project AGAPE) 256, 257
Bishop's Office 242
Board of Trustees 233
CFA 233
Campus Ministry 247
Christian Unity Ministry 255, 258
Children's Ministry 253
Church Financial Interpretation 263
Church and Society 255, 258
Clergy Address Changes 222
Clergy Moving Expenses 233
Clergy Relations 244
Communications 258, 263
Computer Consultation (local church) 263
Conference Connectional Table 247
Conference Secretary 223
Confirmation 253
Congregational Development 254
CONNECTINGS 258
Connectional Ministries Office 247
Controller 235
Data Processing 227
Diaconal Ministry 244
Disbursements 234
Duke Endowment Interpretation 245
Duke Endowment Pension Payments 228
Education 252, 264
Equitable Compensation Interpretation 245
Equitable Compensation Payments 228
Evangelism 252
Financial Reports 234

Golden Cross Applications 247
Golden Cross Payments 228
Hispanic Ministries 255, 258
Igniting Ministry 258, 263
Insurance (Group Health & Life) 228
Journal Corrections 222
Journal Information 222
Lay Speaker Training 247
Lay Ministries 247
Leader Training (local church) 247
Loan Accounting 232
Loan Requests (local church) 257, 256
Media Center 264
Minister's Transition Fund 228
Monitoring & Accountability Ministry 255, 258
Missions 256, 257
Moving Expenses (clergy) 233
Multicultural Ministries 255, 258
Music 247
Native American Ministries 255, 258
New Church Development 254
News Bureau 258, 263
Older Adult Ministries 264
Ordained Ministry 244
Payroll Accountant 233
Pensions 245, 316
Prison Ministry 247
Printing 238
Project AGAPE 256, 257
Publishing 238
Receipts Accountant 232
School for Christian Mission 256, 257
Spiritual Formation 252
Statistics 232
Stewardship 258, 263
Strengthening Black Church Ministries. 255, 258
Table I & II Data 232
Tax Information 230
Ten Dollar Club 254
Treasurer 230
United Methodist Men 255, 258
United Methodist Women 256, 257
Volunteers-in-Mission 256, 257
Web Design 238
Wellspring 252
Wellspring Newsletter 258
Worship 247
Youth Ministries 252
Youth Service Fund 253

Conference Directory and Appointments

2003 - 2004

BASED ON THE INFORMATION THAT WAS PROVIDED TO US IN THE ON-LINE DATA COLLECTION SYSTEM, THE INFORMATION IN THIS DIRECTORY IS UP TO DATE AS OF JULY 1, 2003 .

Produced, Compiled and Edited by:
The Conference Secretary's Office

Composition and Desktop Publishing in the United Methodist Building by:
Shannon C. Medlin

Printed by: Corporate Press, Raleigh, North Carolina

Marion M. Edwards [Marion] (Linda)

Bishop, Raleigh Area
e-Mail: bishopmme@nccumc.org
*(O) PO Box 10955 • Raleigh, NC • 27605
(919) 832-9560 • (F) (919) 832-4721
(H) 3116 Eton Road • Raleigh, NC • 27608
(919) 782-0520

Carlton P. Minnick, Jr. [C.P] (Mary Ann)

Retired Bishop, Raleigh Area
*(H) 5101 Coronado Drive • Raleigh, NC • 27605
(919) 787-4066

Adams, Dennis Marion [Dennis] (Lee) {Elder in Full Connection}
(Greenville) St. James - Assoc.
Home: 102 Dellwood Dr, Greenville, NC 27858-5405
(P) (252) 355-7480
*Office: 2000 E 6th St, Greenville, NC 27858-2915
(P) (252) 752-6154, (F) (252) 752-9539
Email: dennis@stjamesumc.info

Ahl, Anne W. [Anne] (Chris) {Probationary Elder}
(Raleigh) Apex, Assoc.
Home: 4108 Ridgebluffs Ct., Raleigh, NC 27603
(P) (919) 773-2731
*Office: 100 S. Hughes St, Apex, NC 27502
(P) (919) 362-7807, (F) (919) 362-8851
Email: anne.ahl@apexumc.org

Aills, Lovell R. [Lovell] (Barbara) {Retired Full Elder}
(Sanford)
*Home: #8 Piney Point, Whispering Pines, NC 28327-9475
(P) (910) 949-3632

Aitken, P. Wesley [Wesley] (Ruth) {Retired Full Elder}
(Durham)
*Home: 2909 Harriman Dr., Durham, NC 27705-5423
(P) (919) 489-5491

Alexander, Frank L. [Frank] (Millie) {Retired Full Elder}
(Elizabeth City) Albemarle
(P) (252) 797-7503
*Home: 2946 Ambrose Road, Creswell, NC 279-28
Office: 2946 Ambrose Road, Creswell, NC 279-28
Email: frankrev@earthlink.net

Alexander, Gayle T. [Gayle] (Kathryn) {Retired Full Elder}
(Burlington)
*Home: 1018 Edith St., Burlington, NC 27215-3479
(P) (336) 226-6390
Email: G.T.Alexan@aol.com

Alexander, Jr., J. C. [J. C.] (Sue) {Retired Full Elder}
(Burlington)
*Home: 3705 Ben-Mil Court, Franklinton, NC 27525
(P) (919) 528-8136
Email: jca112533@aol.com

Allen, Danny G. [Danny] (June) {Elder in Full Connection}
(New Bern) New Bern: Centenary
Home: 1230 Pine Valley Drive, New Bern, NC 28562
(P) (252) 633-4592
*Office: PO Box 1388, New Bern, NC 28563-1388
(P) (252) 637-4181, (F) (252) 637-5602
Email: revdannyallen@earthlink.net

Allen, Ebern Earl [Ebern] (Kay) {Elder in Full Connection}
(Burlington) Phillips Chapel
*Home: 2557 Brucewood Rd, Graham, NC 27253-9004
(P) (336) 578-2143
Office: 2557 Brucewood Rd, Graham, NC 27253-9004
(P) (336) 578-5180
Email: ekallen@netpath.net

Allen, Frank Bruce [Bruce] (Susan) {Elder in Full Connection}
(Sanford) West End UMC
*Home: 645 Seven Lakes North, Seven Lakes, NC 27376
(P) (910) 673-4623
Office: PO Box 276, West End, NC 27376-0276
(P) (910) 673-1371
Email: fallen@nccumc.org

Allen, IV, William Henry [William] (Stuart) {Probationary Member}
(Raleigh) Fuquay-Varina: First
Home: 605 Raleigh St., Fuquay-Varina, NC 27526
(P) (919) 567-4664
*Office: P.O. Box 126, Fuquay-Varina, NC 27526
(P) (919) 567-8384, (F) (919) 567-1678
Email: WHAIV@nccumc.org

Allen, Willie F. [Willie] (Alice Faye) {Full-time Local Pastor}
(Wilmington) Hallsboro
*Home: PO Box 28, Hallsboro, NC 28442

Allred, Gary E. [Gary] (Lou Ann) {Elder in Full Connection}
(Raleigh) BrierCreek/Andrews
Home: 9408 Oglebay Court, Raleigh, NC 27617
(P) (919) 801-0157
*Office: 6702 Leesville Road, Durham, NC 27703
(P) (919) 596-8249

Allred, Susan Lutz [Susan] {Retired Full Elder}
(Burlington)
*Home: 1306 LeClair St, Chapel Hill, NC 27514-3033
(P) (919) 942-5177

Alston, Dwayne D. [Dwayne] (La Quita) {Elder Member of Other Conference}
(Rocky Mount) Rocky Mt.: Calvary
*Home: 212 Eagles Mere Trail, Rocky Mount, NC 27804
(P) (252) 212-9894
Office: 737 Clark St., Rocky Mount, NC 27801
(P) (252) 972-3430, (F) (252) 972-3277
Email: dwaynealston@yahoo.com

Altman, Jr., William Howard [Bill] (Ruth) {Elder in Full Connection}
(Wilmington) Riegelwood: Wesley
Home: 114 Green Rd., Riegelwood, NC 28456
(P) (910) 655-3348
*Office: PO Box 116, Riegelwood, NC 28456-0116
(P) (910) 655-4793
Email: baltman777@ipass.net

Amon, John D. [Dave] (Linda) {Part-time Local Pastor}
(Goldsboro) Kenansville Parish - Assoc.
*Home: 504 N. Hillcrest Dr. Apt. D, Goldsboro, NC 27534
(P) (919) 736-1681
Office: 926 N. Williams Rd., Kenansville, NC 28349
Email: prowebs@msn.com

Anderson, Austin [Austin] (Margaret) {Interim Supply}
(Rocky Mount) Hollister
Home: 464 Somerset Way, Rocky Mount, NC 27804
(P) (252) 443-3499
*Office: Bob & Ann Arrington, 585 Gibbs Ave, Hollister, NC 27844
(P) (252) 586-4797

Andrews, Chester J. [Chester] {Retired Full Elder}
(Burlington)
*Home: c/o Norman Andrews, 717 West Farriss Ave., High Point, NC 27262
(P) (336) 883-4044

Andrews, Jr., John C. [John] (Nancy) {Retired Full Elder}
(Goldsboro)
*Home: P.O. Box 552, Magnolia, NC 28453-0552
(P) (910) 289-4499

Archer, Patricia H. [Trish] (Noah) {Deacon in Full Connection}
(Wilmington) Wilmington: Pine Valley
*Home: 384 Semmes Dr., Wilmington, NC 28412
(P) (910) 452-1654
Office: 3788 Shipyard Blvd., Wilmington, NC 28403
(P) (910) 791-0353, (F) (910) 452-4583
Email: tnarcher@bellsouth.net

Argo, D. Anthony [Tony] (Karen) {Deacon in Full Connection}
(Fayetteville) FA: Haymount - Deacon
Home: 610 Greenwood Dr., Fayetteville, NC 28305
(P) (910) 485-7419
*Office: 1700 Fort Bragg Rd, Fayetteville, NC 28303-6800
(P) (910) 484-0181, (F) (910) 484-9805
Email: humctargo@hotmail.com

Arledge, Alice [Alice B.] (Denton) {Diaconal Minister}
(Wilmington) Leave of Absence
*Home: 206 Braxlo Lane, Wilmington, NC 28409
(P) (910) 791-2416

Armistead, Roger Addison [Roger] (Diane) {Elder in Full Connection}
(Rockingham) Trinity -Zion
*Home: 123 Zion Church Road, Rockingham, NC 28379
(P) (910) 895-3297, (F) (910) 895-3297
Office: 123 Zion Church Road, Rockingham, NC 28379
Email: rogerarmistead@aol.com

Armstrong, Edward P. [Ed] (Sarah) {Retired Full Elder}
(New Bern)
*Home: 2418 Turtle Bay Rd., New Bern, NC 28562-7313
(P) (252) 633-3465
Email: e.arms@coastalnet.com

Armstrong, III, R. Martin [Martin] (Eleanor) {Elder in Full Connection}
(Goldsboro) Fremont
Home: PO Box 147, 109 N. Sycamore Street, Fremont, NC 27830-0147
(P) (919) 242-4062
*Office: P.O. Box 147, 106 N. Sycamore Street, Fremont, NC 27830-0147
(P) (919) 242-4797, (F) (919) 242-8116
Email: rmafumc@aol.com

Arthurs, Jeffrey D. [Jeff] (Tracy) {Elder in Full Connection}
(Raleigh) Wendell
Home: 308 Fowlkes St., Wendell, NC 27591
(P) (919) 365-9281
*Office: P.O. Box 1925, Wendell, NC 27591
(P) (919) 365-6266
Email: jeffarthurs@nccumc.org

Arthurs, Tracy Clayton [Tracy] (Jeff) {Probationary Elder}
(Rockingham) St. Pauls
*Home: 519 N Wilkinson Drive, St. Pauls, NC 28384
(P) (910) 865-4226 (P) (910) 865-4301
Email: tracyclayton@earthlink.net

Askew, Michael P. [Mike] (Cindy) {Part-time Local Pastor}
(Elizabeth City) Center Hill
Home: PO Box 143, 631 Center Hill Hwy., Tyner, NC 27980
(P) (252) 221-3073
*Office: PO Box 143, Tyner, NC 27980
(P) (252) 221-3073
Email: mikeaskew@nccumc.org

Auman, James A. [Jim] (Josephine (Jo)) {Retired Full Elder}
(Burlington)
*Home: PO Box 592, 5616 Frieden Church Rd., McLeansville, NC 27301
(P) (336) 697-1763
Office: 5120 Burlington Rd., Greensboro, NC 27405
(P) (336) 697-0444

Aycock, John D. [John] (Fran) {Retired Full Elder}
(Rockingham)
*Home: PO Box 157, Rowland, NC 28383-0157
(P) (910) 422-3156

Aydlett, Jr., W. Christopher [Chris] (Angie) {Elder in Full Connection}
(Fayetteville) Fayetteville: St. Andrews
Home: 123 Lofton Dr, Fayetteville, NC 28311-3426
(P) (910) 488-2247
*Office: 121 Lofton Dr, Fayetteville, NC 28311-3426
(P) (910) 488-4648, (F) (910) 822-9720
Email: aydlettc@nccumc.org

Bailey, James E. [Jim] (Caren C.) {Elder in Full Connection}
(Fayetteville) Hopewell UMC
*Home: 2855 Roanoke Rd., Clinton, NC 28328-032
(P) (910) 567-6116
Office: 4641 Church Rd., Newton Grove, NC 28366-731
(P) (910) 594-0556
Email: hopewellumc@intrstar.net

Bailey, James H. [Jim] (Helen) {Retired Full Elder}
(Wilmington)
*Home: 8115 Masonboro Sound Rd, Wilmington, NC 28403
(P) (910) 799-0614
Email: drjimbailey@aol.com

Baker, Gerald Kevin [Kevin] (Denise) {Elder in Full Connection}
(Durham) Reconciliation - Assoc.
*Home: 113 W. Murray Ave, Durham, NC 27704
(P) (919) 220-5238
Office: P.O. Box 52326, Durham, NC 27717-2326
(P) (919) 484-0600 (F) (919) 286-5722
Email: kevbaker@juno.com

Baker, M. Randall [Randall] (Freda) {Retired Full Elder}
(Greenville)
*Home: 1300 Airlee Avenue, Kinston, N.C., 28504-2042
(P) (252) 527-4814
Email: mrfkb@icomnet.com

Baldridge, Robert L. [Bob] (Janice) {Retired Full Elder}
(Raleigh)
*Home: PO Box 1119, 34 Bomac Rd, Lake Junaluska, NC 28745-1119
(P) (828) 456-7587
Email: robertlb@mindspring.com

Baldwin, Sr., Richard C. [Richard] (Denise) {Full-time Local Pastor}
(New Bern) Bayboro/Stonewall
Home: PO Box 98, Stonewall, NC 28583-098
(P) (252) 745-4916
*Office: PO Box 98, Stonewall, NC 28583-098
(P) (252) 745-4916
Email: rbaldwin@coastalnet.com

Balentine, Becky [Becky] (John) {Interim Supply}
(Raleigh) Calvary
*Home: 9817 Oakley Rd., Zebulon, NC 27597-7978
(P) (919) 269-0812
(P) (919) 832-6435, (F) (919) 832-4029
Email: bbalevang@aol.com

Ballance, Bernice Mae [Bernice] {Retired Diaconal Minister}
(Fayetteville)
*Home: PO Box 247, Lillington, NC 27546-0247
(P) 893-5534

Ballance, Valerie [Valerie] {Part-time Local Pastor}
(Greenville) Hyde Co. Coop. Parish-Assoc
*Home: 101 Harbour Watch Court, Belhaven, NC 27810
(P) (252) 943-6106
Office: 21600 Hwy 264, Swan Quarter, NC 27885
(P) (252) 926-0104
Email: vballance@gotricounty.com

Bame, Robert L. [Bob] (Helen) {Retired Full Elder}
(Goldsboro) (Minister of Visitation,St.Paul UMC)
*Home: PO Box 569, Pikeville, NC 27863-0596
(P) (919) 242-5631
Office: 204 E. Chestnut St., Goldsboro, NC 27530
(P) (919) 734-2968

Bandy, Robert [Robert] (Connie) {Part-time Local Pastor}
(Goldsboro) Friendship-Unity
*Home: 402 Green Drive, Goldsboro, NC 27534
(P) (919) 778-6119
Office: 402 Green Drive, Goldsboro, NC 27534
(P) (919) 778-6119
Email: rcbandy@earthlink.net

Banks, David A. [David] (Jerri M.) {Elder in Full Connection}
(Sanford) Jonesboro
Home: 625 Spottswood Drive, Sanford, NC 27330-3430
(P) (919) 775-2616
*Office: P.O. Box 2576, 407 W. Main Street, Sanford, NC 27331-2576
(P) (919) 775-7023, (F) (919) 775-3605
Email: dabanks@nccumc.org

Barber, Morris L. [Morris] (Leoma) {Retired Full Elder}
(Sanford)
*Home: 156 Will Rd., Eagle Springs, NC 27242
(P) (910) 948-2283

Barber, Wilson Edward [Eddie] (Jane) {Elder in Full Connection}
(Raleigh) Incapacity Leave
*Home: PO Box 4931, Emerald Isle, NC 28594-4931
(P) (252) 354-5635
Home: 115 Sea Dunes, Emerald Isle, NC 28594
(P) (252) 354-5635
Email: thirdworldgifts@hotmail.com

Barbour, Berry O. [Berry] (Dixie) {Retired Full Elder}
(Fayetteville)
*Home: 7224 Cleveland School Rd, Garner, NC 27529
(P) (919) 772-4239
Email: berrybarbour58@msn.com

Barclay, Jr., Donald W. [Donald] (Catherine H.) {Full-time Local Pastor}
(Wilmington) Village Point
*Home: 806 Oyster Shell Drive, Sunset Beach, NC 28468
(P) (910) 575-4656
Office: 806 Oyster Shell Dr., Sunset Beach, NC 28468
(P) (910) 575-4656
Email: barclay@atmc.net

Barfield, W. Clark [Clark] {Elder in Full Connection}
(Burlington) Bethel
*Home: 6566 Bethel-South Fork Road, Snow Camp, NC 27349
(P) (336) 376-6237
Office: 6566 Bethel-South Fork Road, Snow Camp, NC 27349
(P) (336) 376-6237
Email: kgcd63@aol.com

Barnes, John [John] (Denise) {Part-time Local Pastor}
(Wilmington) Harrells: Centenary
*Home: 114 Dilworth Rd., Wilmington, NC 28411
(P) (910) 686-1936 (P) (910) 686-5826
Email: johnbarnes@ec.rr.com

Barrett, Troy J. [Troy] (Robbie) {Retired Full Elder}
(Raleigh)
*Home: 104 Twin Oaks Place, Cary, NC 27511-5566
(P) (919) 467-4488

Barrick, Gregory L. [Greg] (Theresa) {Part-time Local Pastor}
(Elizabeth City) Anderson
*Home: PO BOX 62, 202 Edmond St., Gatesville, NC 27938
(P) (252) 357-0611
Office: PO Box 62, 202 Edmond St., Gatesville, NC 27938
(P) (252) 357-0611
Email: barrickgl@hotmail.com

Barrineau, H. Phillip [Phil] {Elder in Full Connection}
(Rockingham) Chaplain, Hospice of Scotland County
*Home: 12761 Blues Farm Road, Laurinburg, NC 28352
(P) (910) 277-7558
Office: Hospice of Scotland County, 610 Lauchwood Drive, Laurinburg, NC 28352
(P) (910) 276-7176
Email: thegooddoctor28352@yahoo.com

Barrow, Gina [Gina] (Charles) {Part-time Local Pastor}
(Greenville) Wesley Memorial UMC
*Home: 734 SE Third Street, Snow Hill, NC 28580
(P) (252) 747-7327
Office: 2979 Wesley Church Road, Farmville, NC 27828
(P) (252) 341-3443
(P) (252) 341-3443
Email: ginab61@earthlink.net

Bartley, Lori M. [Lori] (David) {Probationary Elder}
(Raleigh) Leah's Chapel-Shiloh
*Home: 607 Trappers Run Dr., Cary, NC 27513
(P) (919) 481-1961
Email: bartley@nccumc.org

Bass, Jr., Everette F. [Chip] (Nancy) {Part-time Local Pastor}
(Rockingham) Lumberton: Asbury
*Home: 3645 Kale Drive, Lumberton, NC 28358
(P) (910) 618-0122

Bass, Sr., Walton N. [Walt] (Emma Deane) {Retired Full Elder}
(Durham)
*Home: 2600 Croasdaile Farm Parkway A-225, Durham, NC 27705
(P) (919) 384-2225

Bates, Sally Glenn [Sally] {Elder in Full Connection}
(Raleigh) Chaplain, Duke Divinity School
*Home: 614 Capital Blvd #105, Raleigh, NC 27603
(P) (919) 821-7182
Office: Duke Divinity School, PO Box 90967, Durham, NC 27707
(P) (919) 660-3459
Email: sgbates@mindspring.com

Bauman, Robert J. [Bob] (Kelley) {Elder in Full Connection}
(Wilmington) Grace
Home: 402 Wayne Dr., Wilmington, NC 28403
(P) (910) 762-6409
*Office: 401 Grace St., Wilmington, NC 28401-4024
(P) (910) 763-5197, (F) (910) 763-4108
Email: bbauman@earthlink.net

Beane, Kenneth E. [Ken] (Margaret) {Retired Full Elder}
(Sanford)
*Home: 532 Rock Canyon Dr, Fayetteville, NC 28303-3275
(P) (910) 867-5412

Beck, David Jack [David] (Charline) {Elder in Full Connection}
(Raleigh) Edenton Street - Assoc.
Home: 2124 Cowper Drive, Raleigh, NC 27608-1324
(P) (919) 782-9508
*Office: 228 W. Edenton Street, Raleigh, NC 27603-1714
(P) (919) 832-7535, (F) (919) 829-5780
Email: dbeck@esumc.org

Bedsworth, Ellis J. [Ellis] (Betty) {Retired Full Elder}
(New Bern) Marshallberg-Smyrna
Home: PO Box 66, Marshallberg, NC 28553-0066
(P) (252) 729-2261
*Office: PO Box 66, Marshallberg, NC 28553-0066
(P) (252) 729-1935
Email: ejbedsworth@starfishnet.com

Beeson, Jr., Gilbert W. [Gil] (Barbara) {Elder in Full Connection}
(Fayetteville) Director, Fay Fam Life Center
*Home: 6001 Poland Court, Fayetteville, NC 28314-0952
(P) (910) 868-9263
Office: Fayetteville Family Life Cntr, 114 Highland Ave, Fayetteville, NC 28305
(P) (910) 484-0176, (F) (910) 484-5781
Email: gbeesonjr@aol.com

Belcher, Carl Dean [Carl] (Terry Dale) {Elder in Full Connection}
(Burlington) New Sharon
*Home: 1601 New Sharon Church Rd, Hillsborough, NC 27278-8800
(P) (919) 732-4243
(P) (919) 732-5144
Email: scamper@visionnet.org

Belec, J. Peter [Peter] (Margarett (Pat)) {Elder in Full Connection}
(Rockingham) Trinity: Red Springs
Home: 400 E 3rd Ave., Red Springs, NC 28377-1435
(P) (910) 834-4019
*Office: PO Box 48, Red Springs, NC 28377-0048
(P) (910) 843-4011

Bell, James Douglas [Jim] (Melody) {Elder in Full Connection}
(Wilmington) Hampstead
Home: 821 Soundview Dr, Hampstead, NC 28443-2111
(P) (910) 270-3464
*Office: 15395 Hwy 17, Hampstead, NC 28443
(P) (910) 270-4648
Email: humchrch@bellsouth.net

Bender, Mary Ellen [Mary Ellen] {Part-time Local Pastor}
(Greenville) Robersonville/Hamilton
*Home: P O Box 397, 109 West 2nd Street, Robersonville, NC 27871
(P) (252) 795-4230
Office: PO Box 397, Robersonville, NC 27871
(P) (252) 795-4230
Email: mebend@mindspring.com

Benfield, Jack M. [Jack] (Jane) {Elder in Full Connection}
(Raleigh) Incapacity Leave
*Home: 2609 Dunhaven Dr., Garner, NC 27529
(P) (919) 772-9436
Email: jack137@bellsouth.net

Benjamin, Shane Mario [Shane] (Cheri) {Elder in Full Connection}
(Durham) Asbury Temple
*Home: 5102 Partridge St, Durham, NC 27704
(P) (919) 471-7050
Office: 201 S Alston Avenue, Durham, NC 27701
(P) (919) 688-4578
Email: shanebenjamin@aol.com

Bennett, Wade [Wade] (Karen) {Part-time Local Pastor}
(New Bern) Merrimon
Home: 102 Shady Oak Court, New Bern, NC 28562
(P) (252) 633-0824
*Office: c/o Gene Ebron, 310 Jonaquin Crk. Rd., Beaufort, NC 28516
Email: wbennett@cmsenergy.com

Benson, Ann Giles [Ann Giles] (Donald) {Elder in Full Connection}
(Fayetteville) Mamers
*Home: PO Box 587, Mamers, NC 27552
(P) (910) 893-5264
Office: 6134 Old US 421 Hwy, Mamers, NC 27552
(P) (910) 893-5264
Email: pastorann@aol.com

Benson, David C. [David] (Cathy C.) {Elder in Full Connection}
(Fayetteville) Spring Hill
*Home: 1870 Spring Hill Church Rd, Lillington, NC 27546
(P) (910) 893-6381
Office: 1870 Spring Hill Church Rd., Lillington, NC 27546
(P) (919) 893-6381
Email: d_c_benson@yahoo.com

Bergland, John K. [John] (Barbara) {Retired Full Elder}
(Fayetteville) Apex
Home: 2219 Harbor Town Lane, Lakeland, FL, 33810
(P) (863) 815-7249, (F) (863) 815-8929
*Office: 2010 Silky Dogwood Trail, Apex, NC 27502
(P) (919) 303-9653
Email: JohnBergland@aol.com

Bergland, Robert E. [Bob] (Ellen) {Elder in Full Connection}
(Raleigh) Apex
Home: 301 Vatersay Drive, Apex, NC 27502
(P) (919) 362-9241
*Office: 100 S. Hughes St, P.O. Box 723, Apex, NC 27502-1910
(P) (919) 362-7807, (F) (919) 362-8851
Email: RE.Bergland@apexumc.org

Bethea, Charles Anthony [Charles] (Tondalaire) {Part-time Local Pastor}
(Rockingham) Fairmont:Pleasant Grove
*Home: 1491 Bethea Rd, Maxton, NC 28364
(P) (910) 844-9229
Office: 1186 Industry Drive, Fairmont, NC 28340
(P) -, (F) (910) 844-9229
Email: tfmb123@aol.com

Biddix, Robbie [Rob] (Kirsten) {Part-time Local Pastor}
(Durham) Roxboro: Longhurst
*Home: 291 Providence Rd., Roxboro, NC 27573
(P) (336) 597-4306
Office: 291 Providence Rd., Roxboro, NC 27573
(P) (336) 599-6812
Email: rkbiddix@yahoo.com

Biddle, Margaret Anne [Margaret Anne] {Diaconal Minister}
(Raleigh) Child Care Consultant, MHC
Home: 5852 Branchwood Rd., Raleigh, NC 27609
(P) (919) 878-5428
*Office: 1305 Glenwood Ave., PO Box 10917, Raleigh, NC 27605-0917
(P) (919) 833-5428, (F) (919) 833-5441
Email: mbiddle@mhfc.com

Bideaux, Rene O. [René] (Rebecca) {Retired Full Elder}
(Burlington)
*Home: 11 Trail Ridge Rd, Asheville, NC 28804
(P) (828) 254-5295
Email: rbideaux1@charter.net

Billups, Douglas W. [Doug] (Catherine) {Part-time Local Pastor}
(Rocky Mount) Seaboard/Pleasant Grove
*Home: 2369 N. Halifax Road, Rocky Mount, NC 27804
(P) (252) 937-4187
Office: PO Box 277, Seaboard, NC 27876
(P) (252) 903-6519
Email: pa316@juno.com

Bingham, Wm. Allen [Allen] (Cindy) {Elder in Full Connection}
(Sanford) Pinehurst
Home: 365 Doral Drive, Post Office Box 3045, Pinehurst, NC 28374
(P) (910) 295-3114
*Office: 4111 Airport Road, Pinehurst, NC 28374-4504
(P) (910) 215-4559, (F) (910) 295-6004
Email: wabingham@nccumc.org

Bisogno, Vito [Vito] (Joan) {Part-time Local Pastor}
(Burlington) Grace-Christ Charge
*Home: 103 Windance Court, Cary, NC 27511
(P) (919) 851-5935
Office: 1899 Wilkins St, Burlington, N.C. 27514
(P) (336) 226-0785
Email: vitobisogno@nccumc.org

Bissett, Jay W. [Jay] (Monica) {Probationary Elder}
(Sanford) Biscoe-Bascom Chapel
Home: P.O. Box 88, Biscoe, NC 27209-0088
(P) (910) 428-4862
*Office: P.O. Box 88, Biscoe, NC 27209-0088
(P) (910) 428-1008
Email: pageumc@earthlink.net

Bissette, Lester C. [Lester] (Catherine) {Retired Full Elder}
(Greenville) Tabernacle
*Home: PO Box 937, Bailey, NC 27807-0937
(P) (252) 235-5824

Bizzell, Jr., Henry A. [Henry] {Retired Full Elder}
(Fayetteville)
*Home: 203 S Church St, Newton Grove, NC 28366-7515
(P) (910) 594-0431
Email: habizzell@webtv.net

Black, Bobby C. [Bob] (Marybel) {Retired Full Elder}
(Sanford)
*Home: 7017 Windham Pkwy, Prospect, KY, 40059
(P) (502) 228-6075 (P) (502) 228-6075

Blackburn, Jr., H. Dean [Dean] {Probationary Member}
(Durham) Coord. of Substance Abuse Services
*Home: PO Box 935, Chapel Hill, NC 27514
(P) (919) 545-5562
Office: CB 7470, UNC-CH, Chapel Hill, NC 27599
(P) (919) 966-2040, (F) (919) 966-3461
Email: blackbrn@email.unc.edu

Blackman, David John [David] (Jaclyn) {Student Local Pastor}
(Burlington) Warren's Grove
*Home: 1500 Wesleyan Rd., Roxboro, NC 27573
(P) (336) 597-5272
Office: 1511 Wesleyan Rd., Roxboro, NC 27573
(P) (336) 597-4242
Email: db18@duke.edu

Blackwelder, Robert Shawn [Shawn] (Cheryl) {Student Local Pastor}
(Burlington) Palmer's Grove
*Home: 1211 Palmers Grove Church Rd, Hillsborough, NC 27278-8419
(P) (919) 732-4694
Office: 1211 Palmers Grove Church Rd, Hillsborough, NC 27278-8419
(P) (919) 644-1866
Email: shawnblackwelder@yahoo.com

Blanchard, Diane Christianson [Diane] {Elder in Full Connection}
(Rocky Mount) Edgecombe Parish
Home: 213 Longwood Dr., Pine Tops, NC 27864
(P) (252) 827-2482
*Office: PO Box 13, Pine Tops, NC 27864
(P) (252) 827-4176
Email: carletonduke@juno.com

Blanchard, George F. [George] (Lillian) {Retired Full Elder}
(Fayetteville)
*Home: 3075 Emerywood Rd, Fayetteville, NC 28312-8581
(P) (910) 486-8756, (F) (910) 486-4817
Email: georgelillian.1@netzero.net

Blanchard, Randy Coy [Randy] (Anabela) {Elder in Full Connection}
(Durham) Concord
*Home: 5021 Semora Rd., Roxboro, NC 27574
(P) (336) 599-7630
Email: rcblanch@charter.net

Blankenhorn, Richard R. [Dick] {Retired Full Elder}
(Raleigh)
*Home: 400 Knollsview Drive, Fuquay-Varina, NC 27526
(P) (919) 552-1770

Blanton, Randall Marshall [Randy] (Gina) {Student Local Pastor}
(Sanford) Bynum
Home: 774 Bynum Road, Pittsboro, NC 27312
(P) (919) 542-4715
*Office: P O Box 6, Bynum, NC 27228
(P) (919) 542-4715
Email: rgmblanton@earthlink.net

Bledsoe, Lisa Creech [Lisa] (Lance) {Elder in Full Connection}
(Raleigh) Catalyst
*Home: 152 Skipping Rock Lane, Garner, NC 27529
(P) (919) 661-8093
Office: 152 Skipping Rock Lane, Garner, NC 27529
(P) (919) 662-9330
Email: lisa@catalystchurch.net

Blue, Henry Lee [Henry] (Bessie) {Part-time Local Pastor}
(Rockingham) Fletcher's Chapel-St. Peter
*Home: 5102 Laurinburg Road, Raeford, NC 28376-7277
(P) (910) 875-4675 (P) (910) 875-7256

Blue, John Robert [John] (Linda) {Retired Full Elder}
(Durham)
*Home: 4315 NW 60th Terrace, Gainesville, FL, 32606
(P) (352) 376-3856 (P) (352) 376-8523

Bogie, Edward F. [Ed] (Ruth) {Retired Full Elder}
(Durham)
*Home: 814 Frank St., Roxboro, NC 27573
(P) (336) 597-9278
Email: bogieplusfive@aol.com

Bone, Jesse V. [Jesse] (Mary) {Retired Full Elder}
(Rocky Mount)
*Home: 204 Rainbow Dr., PMB 10498, Livingston, TX, 77399-2004
Email: jvbone@pocketmail.com

Bostick, Joseph K. [Joe] (Julia) {Retired Full Elder}
(Raleigh)
*Home: 806 Faircloth St, Raleigh, NC 27607-4014
(P) (919) 834-0814
Email: jkblocks@aol.com

Bowden, Jr., R. Lawrence [Larry] (Julia Webb-Bowden) {Elder in Full Connection}
(Durham) Resurrection
Home: 8 Brower Circle, Durham, NC 27705
(P) (919) 403-9534
*Office: 4705 Old Chapel Hill Rd., Durham, NC 27707
(P) (919) 489-6552, (F) (919) 403-0676
Email: LarryBowden@resurrectionumc.or

Bowman, Daniel D. [Dan] (Dolores) {Retired Full Elder}
(Rocky Mount)
*Home: 4814 NC Hwy 35, Conway, NC 27820-9406
(P) (252) 585-1306

Bowman, John M. [John] (Fayette) {Retired Associate Member}
(Rocky Mount)
*Home: 3020 Cranberry Ridge Dr. SW, Wilson, NC 27893-9656
(P) (252) 237-1047

Boyette, Lynwood C. [Lynwood] (Louise) {Elder in Full Connection}
(Goldsboro) Kenansville Parish
*Home: 402 Franklin St., Kenansville, NC 28349
(P) (910) 296-0416, (F) (910) 296-0416
Office: PO Box 67, Kenansville, NC 28349
(P) (910) 298-2385, (F) (800) 320-8886
Email: lou402@duplinnet.com

Boykin, William Alton [Bill] (Teresa) {Elder in Full Connection}
(New Bern) Jacksonville: Celebration
*Home: 109 Lionel Ave., Jacksonville, NC 28540
(P) (910) 455-5941
Office: 109 Lionel Ave., Jacksonville, NC 28540
(P) (910) 455-3030
Email: bboykin@nccumc.org

Bradshaw, Francis C. [Brad] (Sue) {Retired Full Elder}
(Elizabeth City)
*Home: 142 Goosefeather Lane, Southern Shores, NC 27949
(P) (252) 261-9754

Branch, Johnny H. [Johnny] (Susan) {Elder in Full Connection}
(Durham) Aldersgate
Home: 1818 Grande Oaks Place, Durham, NC 27712-2046
(P) (919) 477-0068
*Office: 1320 Umstead Road, Durham, NC 27712-2072
(P) (919) 477-0509, (F) (919) 477-9037
Email: aldersgate.jb@verizon.net

Braswell, Kermit L. [Kermit] (Alice) {Retired Full Elder}
(Raleigh)
*Home: 4013 Brewster Dr., Raleigh, NC 27606
(P) (919) 858-7366
Email: kbraswell@nccumc.org

Braswell, William E. [Bill] (Patricia) {Elder in Full Connection}
(Wilmington) Pine Valley
Home: 241 Stonewall Jackson Dr., Wilmington, NC 28412
(P) (910) 791-3841
*Office: 3788 Shipyard Blvd., Wilmington, NC 28403
(P) (910) 791-0353, (F) (910) 452-4583
Email: bill@pvumc.net

Brewer, Robert Wayne [Robert] {Probationary Elder}
(New Bern) EXT - Univ. of Toronto, Student
*Home: 135 Isabella Street, Apt. 603, Toronto, ON, Canada, M4Y1P-4
(P) (416) 960-9376
Email: rbrewnc@hotmail.com

Britt, Deirdre L. [Deirdre] {Student Local Pastor}
(Durham) Tabernacle
*Home: PO Box 100, 12260 NC Hwy 39 N, Townsville, NC 27584
(P) (252) 492-7643
Office: PO Box 100, Townsville, NC 27584
(P) (252) 438-7838
Email: Brittdlh@aol.com

Broadwell, A. Ray [Ray] (Melissa) {Elder in Full Connection}
(Raleigh) Fuquay-Varina
Home: 806 Academy St., Fuquay-Varina, NC 27526
(P) (919) 552-2700
*Office: 100 S. Judd Pkwy SE, Fuquay-Varina, NC 27526
(P) (919) 552-4331, (F) (919) 557-7458
Email: rbroadwell@fvumc.org

Brooks, E. Ray [Ray] (Sue) {Elder in Full Connection}
(Sanford) Broadway-Morris Chapel charge
Home: 104 Church St., Broadway, NC 27505

*Office: P O Box 87, Broadway, NC 27505
(P) (919) 258-3721

Brooks, Rex Eugene [Rex] (Carolyn) {Retired Full Elder}
(Burlington) Orange Chapel
*Home: 1080 River Forest Rd., Pittsboro, N.C., 27312
(P) (919) 942-3578
Office: 1634 Orange Chapel Rd, Chapel Hill, NC 27516
(P) (919) 968-4102
Email: rex.brooks@mindspring.com

Brown, Frances [Frances] (Keith) {Retired Other Elder}
(Rockingham) Snead's Grove
*Home: PO Box 217, 9521 Cameron St., Laurel Hill, NC 28351-0217
(P) (910) 462-2221
Office: 12800 Old Wire Rd., Laurel Hill, NC 28351
(P) (910) 277-2750
Email: fran@carolina.net

Brown, James C. P. [James] (Martha) {Retired Full Elder}
(Rockingham)
*Home: 102 Scotia Hall, 2200 Elm Avenue, Laurinburg, NC 28352
(P) (910) 276-1871

Brown, James Stanley [Stan] (Christa) {Elder in Full Connection}
(New Bern) Oriental
Home: 6106 Raccoon Run, Oriental, NC 28571
(P) (252) 249-0229
*Office: PO Box 70, Oriental, NC 28571-0070
(P) (252) 249-0213, (F) (252) 249-0411
Email: brostan@coastalnet.com

Brown, Keith [Keith] (Frances) {Retired Other Elder}
(Rockingham) Laurel Hill
Home: 9521 Cameron Street, P O. Box 217, Laurel Hill ,N.C., N.C. 28351
(P) (910) 462-2221
*Office: PO Box 217, Laurel Hill, NC 28351
Email: fran@carolina.net

Brown, Michael Keith [Mike] {Full-time Local Pastor}
(Rockingham) Caledonia
*Home: 11680 Johns Road, Laurinburg, NC 28352
(P) (910) 276-6858
Office: 15201 Barnes Bridge Road, Laurinburg, NC 28352
(P) (910) 276-4741
Email: pastormike@servusa.com

Brown, Philip Sherman [Phil] (Carol) {Elder in Full Connection}
(Burlington) Bethel-Locust Hill
*Home: 6258 Park Springs Rd, Pelham, NC 27311-8843
(P) (336) 388-2489
Office: 667 Shady Grove Rd., Carthage, NC 28327-2148
(P) (910) 949-2148
Email: lcmpsb@pinehurst.net

Brown, Ralph A. [Ralph] (Jeannie) {Elder in Full Connection}
(Fayetteville) Dunn: Divine Street
Home: 908 W. Pearsall St., Dunn, NC 28334
(P) (910) 892-2386
*Office: PO Box 816, Dunn, NC 28335-0816
(P) (910) 892-2339, (F) (910) 892-2339
Email: dsumc@nc.rr.com

Brown, Samuel H. [Sam] (Beverly) {Retired Full Elder}
(Raleigh)
*Home: 6201 Montpelier Drive, Charlotte, NC 28210-4513
(P) (704) 553-9061
Email: bevmb@mindspring.com

Brown, III, Vernon W. [Vernon] (Mary Anne) {Elder in Full Connection}
(New Bern) Verona
*Home: 117 Town Point Rd., Jacksonville, NC 28540
(P) (910) 938-3387
Office: 110 Town Point Rd., Jacksonville, NC 28540
(P) (910) 347-7201
Email: vernonbrown@coastalnet.com

Brown, Wesley Freeland [Wes] (Jane) {Elder in Full Connection}
(Durham) Duke Div. - Associate Dean, External Relations
Home: 25 Falling Water Dr., Durham, NC 27713-7729
(P) (919) 490-1339
*Office: PO Box 90966, Duke University Divinity Sch, Durham, NC 27708-0966
(P) (919) 660-3456, (F) (919) 660-3405
Email: wbrown@div.duke.edu

Browning, Paul C. [Paul] (Winnie) {Retired Full Elder}
(New Bern)
*Home: Twin Lakes Center, 3721 Luther Court, Burlington, NC 27215
(P) (336) 524-9465
Email: paulandwinnie@qol.com

Brownlee, David E. [David] (Irene) {Elder in Full Connection}
(Greenville) Covenant /Wellspring Ministries Director
Home: 208 Pineview Dr, Greenville, NC 27834
(P) (252) 756-0636, (F) (252) 756-7092
*Office: 4000 Corey Rd, Winterville, NC 28590-9260
(P) (252) 355-0123, (F) (252) 355-7053
Email: davidb@connect2covenant.com

Bruno, Gail [Gail] {Student Local Pastor}
(Durham) Middleburg-Hermon
*Home: PO Box 100, Middleburg, NC 27556
(P) (252) 492-1616
Office: P.O. Box 100, Middleburg, NC 27556
Email: ghbruno@ncol.net

Brunson, Jesse [Jesse] (Doris) {Elder in Full Connection}
(Fayetteville) Dir. Multicultural and Social Ministries
*Home: 321 Westwater Way, Fayetteville, NC 28301
(P) (910) 822-5754
Office: PO Box 10955, Raleigh, NC 27605
(P) (919) 832-9560, (F) (919) 834-7989
Email: jbrunson@nccumc.org

Bryan, James L. [Jerry] (Margaret) {Retired Full Elder}
(Burlington) Conference Secretary
*Home: 741 Kennette Drive, Graham, NC 27253-8214
(P) (336) 376-1123
Office: P O Box 10955, Conference Secretary's Office, Raleigh, NC 27605
(P) (919) 832-9560, (F) (919) 834-7989
Email: jlbryan@nccumc.org

Bryant, Charles V. [Charles] (Wanda) {Retired Full Elder}
(New Bern)
*Home: 327 Wiggins Pt. Rd., Oriental, NC 28571-9251
(P) (252) 249-1669
Office: 342 J.H. McLean Road, Banner Elk, NC 28604
(P) (828) 963-9235
Email: cvbryant@pamlico.net

Bryant, Richard L. [Richard] {Full-time Local Pastor}
(Raleigh) Asbury - Assoc.
*Home: 705-2 West Morgan St., Raleigh, NC 27603
(P) (919) 833-4081
Office: 6612 Creedmoor Rd., Raleigh, NC 27613
(P) (919) 847-2818, (F) (919) 847-9605
Email: richard@asburyral.org

Bryant, Terry A. [Terry] (Linda) {Elder in Full Connection}
(Rocky Mount) Rocky Mount: First
*Home: 3000 Coleberry Trail, Rocky Mount, NC 27804-2115
(P) (252) 451-1803
Office: 100 S Church St, Rocky Mount, NC 27804-5701
(P) (252) 977-0400, (F) (252) 977-1748
Email: tbryant@firstmethodistrm.org

Buckingham, Kenneth R. [Ken] (Linda) {Elder in Full Connection}
(Sanford) Buckhorn
*Home: 3882 Avents Ferry Rd, Sanford, NC 27330-9080
(P) (919) 258-3742
Office: 3882 Avents Ferry Rd, Sanford, NC 27330-9080
(P) (919) 258-3743
Email: krbuck@prodigy.net

Buckley, Betty Ann [Betty Ann] {Diaconal Minister}
(Rocky Mount) Alpha Ministries
Home: 621 Macon Place, Raleigh, NC 27609
(P) (919) 783-8714, (F) (919) 783-8747
Office: 621 Macon Place, Raleigh, NC 27609
(P) (919) 783-8714, (F) (919) 783-8747
Email: alphajb@juno.com

Budd, Donald L. [Don] (Alta) {Part-time Local Pastor}
(Fayetteville) Cotton
*Home: 2148 Quailridge Dr., Fayetteville,, NC 28304
(P) (910) 425-1589
Email: donbudd@aol.com

Budzinski, William Marvin [Bud] (Lori) {Elder in Full Connection}
(Durham) Salem (Person County)
*Home: 435 Salem Church Road, Hurdle Mills, NC 27541
(P) (336) 599-5012
Office: 933 Salem Church Road, Hurdle Mills, NC 27541
(P) (336) 599-6333, (F) (336) 599-5599
Email: friartuc@gloryroad.net

Buffaloe, Janet Kennedy [Janet] (Bill) {Elder in Full Connection}
(Rockingham) Leave of Absence
*Home: PO Box 73, Marston, N.C., 28363
(P) (910) 582-5775

Bundy, David Walter [Dave] (Lynn) {Full-time Local Pastor}
(Elizabeth City) Creswell Charge
*Home: 951 Weston Rd., Creswell, NC 27928
(P) (252) 797-4355, (F) (252) 797-4561
Email: dbundy@inteliport.com

Bundy, Robert F. [Bob] (Inez) {Retired Full Elder}
(Sanford)
*Home: 25 Juniper Creek Blvd., Pinehurst, NC 28374
(P) (910) 295-9276

Bunn, Paul G. [Paul] (Dot) {Retired Minister}
(Rockingham)
*Home: 301 Hylan Avenue, Hamlet, NC 28345-2427
(P) (910) 582-0794, (F) (910) 582-0794
Email: bunng@aol.com

Burnette, Renee [Renée] (Jim Coble) {Probationary Elder}
(Burlington) Burlington Circuit
*Home: 1421 Bethel Methodist Ch Rd, Burlington, NC 27217-8014
(P) (336) 584-8646
Office: 1421 Bethel Methodist Ch Rd, Burlington, NC 27217-8014
(P) (336) 584-8646
Email: rburnette@nccumc.org

Burns, Jr., Donald E. [Don] (Sandra S.) {Part-time Local Pastor}
(Sanford) Sandhills Charge
*Home: P O Box 221, Jackson Springs, NC 27281
(P) (910) 673-1991 (P) (910) 673-3756

Burnside, Jr., Hobart W. [Hobie] (Mary Jane) {Retired Full Elder}
(Goldsboro) Micro-Fellowship
*Home: 5031 Princeton-Kenly Rd., Kenly, NC 27542-9569
(P) (919) 284-4530

Burrus, Carolyn H. [Carolyn] (Rick) {Probationary Elder}
(Durham) Duke University Medical Center, CPE
*Home: 405 Chatham Drive, Chapel Hill, NC 27516
(P) (919) 968-9685
Email: cburrus@earthlink.net

Bushell, John R. [John] (Stella) {Retired Other Elder}
(Sanford) Ether
*Home: P.O. Box 156, 209 Ether Road, Ether, NC 27247
(P) (910) 428-2272
Office: Post Office Box 156, Ether, NC 27247
(P) (910) 428-4007
Email: revone@mc-online.net

Butner, III, Rufus Ernest [Rufus] (Lucia) {Elder in Full Connection}
(Goldsboro) Wallace
Home: 207 South Duplin Street, Wallace, NC 28466-1433
(P) (910) 285-3386
*Office: 301 South College Street, Wallace, NC 28466-1425
(P) (910) 285-2857, (F) (910) 285-9000
Email: PastorRufus@nccumc.org

Butson, John D. [John] (Shari) {Elder in Full Connection}
(Rocky Mount) Conway - Concord
*Home: P O Box 326, 211 South Church, Conway, NC 27820-0326
(P) (252) 585-1984
Office: PO Box 326, Conway, NC 27820-0326
(P) (252) 585-1984
Email: jdbutson@yahoo.com

Byassee, Jason [Jason] (Jaylynn) {Part-time Local Pastor}
(Burlington) Shady Grove
*Home: 4385 Blanch Rd., Blanch, NC 27212
(P) (336) 694-4020 (P) (336) 388-2750

Byassee, Jaylynn Warren [Jaylynn] (Jason) {Full-time Local Pastor}
(Burlington) New Hope-Purley Charge
*Home: 4385 Blanch Road, Blanch, NC 27212
(P) (336) 694-4020
Email: jaylynn@person.net

Byers, II, Leonard C. [Len] (Denise) {Elder in Full Connection}
(Burlington) Director of Pastoral Care
Home: 804 Churchill Drive, Shelby, NC 28150
(P) (704) 484-1620
*Office: 201 East Grover St., Shelby, NC 28150
(P) (704) 487-3855, (F) (704) 487-3037
Email: lbyers@carolinashealthcare.org

Byram, Roberta Gail [Roberta] (Tim) {Part-time Local Pastor}
(Raleigh) Horne Memorial - Assoc.
*Home: 9313 Naples Ct., Raleigh, NC 27617
(P) (919) 293-0164
Office: PO Box 475, Clayton, NC 27520
(P) (919) 553-6464
Email: rbyram@nc.rr.com

Byrd, Douglas L. [Douglas] (Carolyn) {Retired Full Elder}
(Raleigh)
*Home: 4909 Deer Garden Ct, Raleigh, NC 27606-4336
(P) (919) 851-1595
Email: dbyrd7@nc.rr.com

Byrd, Nathan H. [Nathan] (Jackie) {Retired Full Elder}
(Burlington)
*Home: PO Box 1868, Banner Elk, NC 28604-1868
(P) (828) 898-6687
Email: byrdbannerek.skybest.com

Calhoun, Anthony D. [Tony] (Leanne) {Elder Member of Other Conference}
(New Bern) Harlowe-Oak Grove
*Home: 5129 Hwy 101, Newport, NC 28570
(P) (252) 447-1779

Calhoun, Leanne [Leanne] (Tony) {Elder Member of Other Conference}
(New Bern) Harker's Island
Home: 5129 NC Hwy 101, Newport, NC 28570
(P) (252) 447-1779, (F) (252) 447-1779
*Office: PO Box 307, Harker's Island, NC 28531
(P) (252) 728-4368, (F) (252) 728-7015

Cameron, Angus McKay [Angus] (Kay) {Retired Full Elder}
(Sanford)
*Home: 459 Romine Pike Rd, Siler City, NC 27344-6697
(P) (919) 742-2567

Cameron, Hugh H. [Hugh] (Maryella) {Elder in Full Connection}
(Fayetteville) First-Clinton
*Home: 407 Pineview Rd, Clinton, NC 28328-2126
(P) (910) 592-2710
Office: Box 800, Clinton, NC 28329-0800
(P) (910) 592-2035, (F) (910) 592-8836
Email: fumc@intrstar.net

Campbell, Curtis W. [Curtis] (Lori) {Elder in Full Connection}
(Wilmington) Wesleyan Chapel:Scott's Hill
Home: 204 Gun Raven Ln, Wilmington, NC 28411
(P) (910) 686-5024
*Office: 10255 US Highway 17N, Wilmington, NC 28411
(P) (910) 686-4041
Email: CCAMPBELL4 @ec.rr.com

Campbell, Dennis Marion [Dennis] (Leesa) {Elder in Full Connection}
(Durham) Headmaster, Woodberry Forest School
*Home: The Residence,Woodberry Forest Sch., Woodberry Forest, VA, 22989
(P) (540) 672-2045
Office: Woodberry Forest School, Woodberry Forest, VA, 22989
(P) (540) 672-6000, (F) (540) 672-9254
Email: dennis_campbell@woodberry.org

Campbell, Elizabeth [Lib] (Tom) {Probationary Elder}
(Raleigh) Cary: Saint Francis - Assoc.
Home: 800 Lakestone Drive, Raleigh, NC 27609
(P) (919) 781-3728, (F) (919) 781-1841
*Office: 2965 Kildaire Farm Rd., Cary, NC 27511
(P) (919) 362-1666, (F) (919) 362-1691
Email: libcamp@nc.rr.com

Campbell, Lucinda [Lucinda] (Bryan) {Part-time Local Pastor}
(Rockingham) Green Lake
*Home: 14961 Rea Magnet Rd., Laurinburg, NC 28532
(P) (910) 277-0654
Office: 623 Green Lake Rd., Rockingham, NC 28352
(P) (910) 276-2311
Email: landb@carolina.net

Capps, Clingman C. [Cling] (Pat) {Retired Full Elder}
(New Bern)
*Home: 2101 Richardson Dr, Reidsville, NC 27320-5910
(P) (336) 349-2617
Office: 2600 Croasdaile Farm Parkway, Pavilion Room 244, Durham, NC 27705
(P) (919) 384-2293

Carden, Billy M. [Billy] (Peggy) {Retired Full Elder}
(Durham)
*Home: 133 Tanglewood Shores Rd., Hyco Lake, Semora, NC 27343
(P) (336) 599-8716

Carlson, Cathy [Cathy] {Affiliate Member}
(Durham) Louisiana Conference
Home: 1025 W Markham Ave, Durham, NC 27701-1528
(P) (919) 688-0859, (F) (919) 956-7797
*Office: 1025 W. Markham Ave., Durham, NC 27701
(P) (919) 688-0859, (F) (919) 956-7797
Email: CommuniMedia@Juno.com

Carpenter, Jr., Robert L. [Bob] (Judy) {Elder in Full Connection}
(Rockingham) Cordova
Home: P.O.Box 279, 132 Ledbetter St., Cordova, NC 28330
(P) (910) 895-4836
*Office: PO Box 279, Cordova, NC 28330
(P) (910) 997-5492
Email: rcarpenter@nccumc.org

Carson, W. Eric [Eric] (Melissa) {Retired Full Elder}
(Raleigh)
Home: , , -6916
*Home: 3208 Craven Dr, Raleigh, NC 27609
(P) (919) 782-7289
Email: wericandmelissa@aol.com

Carter, III, G. Rosser [Ross] (Sarah) {Elder in Full Connection}
(Raleigh) Sunrise
Home: 5201 Sunset Fairways Drive, Holly Springs, NC 27540
(P) (919) 387-6364
*Office: PO Box 295, Holly Springs, NC 27540-0295
(P) (919) 303-3720, (F) (919) 303-3440
Email: sunrises@bellsouth.net

Carter, Sr., Theodore V. [Ted] (Bertha) {Retired Full Elder}
(Raleigh)
Home: 4415 Viewmont Dr., Raleigh, NC 27610
(P) (919) 834-4483
*Office: PO Box 14047, Raleigh, NC 27620-4047

Cash, Warren S. [Warren] (Rose) {Associate Member}
(Rocky Mount) Zion
*Home: PO Box 548, Route 2, Box 18, Norlina, NC 27563-0548
(P) (252) 456-3435
Office: PO Box 548, Norlina, NC 27563-0548
(P) (252) 456-3566
Email: wrcash@ncol.net

Casteel, Joseph W. [Joe] (Wanda) {Elder in Full Connection}
(Sanford) Siler City: First
Home: 522 W. Glendale St, Siler City, NC 27344-3860
(P) (919) 742-3707
*Office: PO Box 212, Siler City, NC 27344-0212
(P) (919) 742-2722, (F) (919) 663-5640
Email: jcast@chatham.net

Castle, Gerald Stephen [Steve] (Patti) {Full-time Local Pastor}
(Elizabeth City) Sharon
*Home: PO Box 12, 535 Aydlett Road, Aydlett, NC 27916
(P) (252) 453-3616, (F) (252) 453-3616
Office: PO Box 182, Poplar Branch, NC 27965
(P) (252) 453-2806
Email: castlecountry@msn.com

Catlett, Dianne [Dianne] (Roy) {Part-time Local Pastor}
(Greenville) Stokes Charge
*Home: 105 Dudley Place, Washington, NC 27889-3156
(P) (252) 975-2671
Office: P.O. Box 182, Stokes, NC 27884-0182
Email: r-n-dcat@coastalnet.com

Cauley, Marty Jeffrey [Marty] (Julie) {Elder in Full Connection}
(Burlington) New Church: Chapel Hill
Home: 17101 Spring Meadow Drive, Chapel Hill, NC 27517
(P) (919) 933-8199
*Office: PO Box 2661, Chapel Hill, NC 27515-2661
(P) (919) 968-6625
Email: pastormjc@aol.com

Caviness, Jr., James W. [James] (Jackie) {Associate Member}
(Rockingham) Maxton-St. Paul's
*Home: 12001 Cameron Way, Maxton, NC 28364
(P) (910) 844-5463
Office: PO Box 429, Maxton, NC 28364
(P) (910) 844-3792

Chaffin, J. Claude [Claude] (Lucille) {Retired Full Elder}
(Sanford)
*Home: 6980 NC HWY 705 South, Robbins, NC 27325-7614
(P) (910) 948-2483
Office: 6980 NC Hwy 705 South, Robbins, NC 27325-761
(P) (910) 948-2663
Email: k4cwz@pinehurst.net

Chandler, Daniel Ross [Daniel] {Retired Full Elder}
(Durham)
*Home: PO Box 953, Evanston, IL 60204-0953
Home: 1929 Sherman Ave., Evanston, IL, 60201
(P) (847) 492-1918

Chandler, George P. [Pat] (Tona) {Retired Other Elder}
(Fayetteville)
*Home: 2455 Myrtle Beach Hwy, Sumter, SC 29153-8939

Chandler, Larry Michael [Larry] (Beverly) {Student Local Pastor}
(Rockingham) Pleasant Grove
*Home: 2757 Union School Rd., Rowland, NC 28383
(P) (910) 521-0832
Office: 2757 Union School Rd, Rowland, NC 28383
Email: revlarry@carolina.net

Cheasty-Miller, Patrice [Patrice] (Gary) {Elder in Full Connection}
(Durham) St. Paul
Home: 13 Pearse Wynd Rd., Bahama, NC 27503-9767
(P) (919) 621-4459
*Office: 2700 N. Roxboro Rd., Durham, NC 27704-4352
(P) (919) 220-2458
Email: clergywm@aol.com

Check, John Michael [John] (Sheryl) {Elder in Full Connection}
(Rocky Mount) Saint Paul
Home: 225 Mayfair Dr, Rocky Mount, 27804
(P) (252) 451-9350
*Office: PO Box 7187, Rocky Mount, NC 27804-0187
(P) (252) 443-3468, (F) (252) 443-0468
Email: jmcheck1@earthlink.net

Cheezem, Clyde B. [Clyde] (Sherry) {Retired Full Elder}
(New Bern) Salter Path
Home: 911 Lake n' Shore Dr, Morehead City, NC 28557-6316
(P) (252) 726-2682
*Office: P O Box 70, Salter Path, NC 28575-0070
(P) (252) 247-3253

Cherry, Corbin L. [Corbin] {Retired Full Elder}
(Elizabeth City)
*Home: 245 Morningsun Ave., Mill Valley, CA, 94941-3503
(P) (415) 388-8221 (P) (415) 221-4810

Chikoore, Chris [Chris] (Marjorie) {Student Local Pastor}
(Durham) Granville-Vance
*Home: 522 Salem Rd., Oxford, NC 27565-6451
(P) (919) 693-4150
Office: 322 Linden Ave., Oxford, NC 27565-3615
(P) (919) 693-8366
Email: Chikooore@aol.com

Chou, Lily Ker [Lily] (Leland Li-Chung Chou) {Elder in Full Connection}
(Wilmington) Fifth Avenue
Home: 5615 Woodridge Rd., Willmington, NC 28409-3946
(P) (910) 392-9731*51
*Office: 409 S. 5th Ave., Willmington, NC 28401-2621
(P) (910) 763-2621, (F) (910) 763-7314
Email: 5avenue@bellsouth.net

Chrismon, Sr., Harold M. [Pete] (Jackie) {Retired Full Elder}
(Raleigh)
*Home: 1410 Laura Duncan Rd, Apex, NC 27502-1538
(P) (919) 362-1430

Christian, Robert S. [Robert] (Kathryn) {Elder in Full Connection}
(Fayetteville) Professor, Methodist College
Home: 319 Kenwood Drive, Fayetteville, NC 28311-1325
(P) (910) 488-8944
*Office: Methodist College, 5400 Ramsey Street, Fayetteville, NC 28311
(P) (910) 630-7071, (F) (910) 630-7679
Email: robertc@methodist.edu

Clark-Dickens, Kathy A. [Kathy] (Van) {Elder in Full Connection}
(New Bern) Chaplain, Anne Arundel Medical Ctr.
*Home: 1743 Westmoreland Tr., Annapolis, MD, 21401
(P) (410) 849-3573
Email: kathycd@comcast.net

Clarke, Holt A. [Holt] (Jackie) {Elder in Full Connection}
(Rocky Mount) Roanoke Rapids: First
Home: 407 Roanoke Ave, Roanoke Rapids, NC 27870-1919
(P) (252) 537-4462
*Office: 339 Roanoke Ave, Roanoke Rapids, NC 27870
(P) (252) 537-2173, (F) (252) 537-9442
Email: theclarkeclan@earthlink.net

Clarke, W. Thomas [Tom] (Alexanne) {Retired Full Elder}
(Elizabeth City) Shiloh (Stumpy Pt.)
*Home: PO Box 754, Wanchese, NC 27981
(P) (252) 473-6229
Office: PO Box 652, Stumpy Point, NC 27978
(P) (252) 473-5108
Email: obxduke1@aol.com

Clayton, Richard T. [Rick] (Joy) {Elder in Full Connection}
(Raleigh) Cary: St. Francis
Home: 109 Piperwood Dr, Cary, NC 27511
(P) (919) 363-1787
*Office: 2965 Kildaire Farm Rd., Cary, NC 27511
(P) (919) 362-1666, (F) (919) 362-1691
Email: ricclay@nc.rr.com

Clayton, William Mark [Mark] (Kim) {Probationary Elder}
(Rocky Mount) Jerusalem-Warren Plains
*Home: P O Box 355, 201 North Street, Norlina, NC 27563
(P) (252) 456-2231
Office: PO Box 355, Norlina, NC 27563
Email: mkclayton@ncol.net

Clements, William E. [Bill] {Elder in Full Connection}
(Elizabeth City) Gatesville Charge
*Home: P O Box 43, 308 Main St., Gatesville, NC 27938-0043
(P) (252) 357-0354, (F) (252) 357-0354
Office: PO Box 43, Gatesville, NC 27938-004
(P) (252) 357-0354, (F) (252) 357-0354
Email: wclements1@juno.com

Clift, David S. [David] (Libby) {Elder in Full Connection}
(Elizabeth City) Duck
Home: 252 Hillcrest Drive, Southern Shores, NC 27949-3112
(P) (252) 261-3813
*Office: PO Box 8010, Duck, NC 27949-8010
(P) (252) 261-1525, (F) (252) 261-0828
Email: duckumc@mindspring.com

Cline, John M. [John] (Alice) {Retired Full Elder}
(Raleigh)
*Home: 2713 Wycliff Rd, Raleigh, NC 27607-3032
(P) (919) 787-2030
Email: ascjmcx@aol.com

Clyburn, M. Claire [Claire] {Elder in Full Connection}
(Greenville) Snow Hill: Calvary Memorial
*Home: 109 W Greene St., Snow Hill, NC 28580-1431
(P) (252) 747-3723
Office: PO Box 445, Snow Hill, NC 28580-0445
(P) (252) 747-3360, (F) (252) 747-3360
Email: claireclyburn@earthlink.net

Cobb, Jr., Arnold Gene [Gene] {Elder in Full Connection}
(Raleigh) Louisburg
Home: 406 N. Main St, Louisburg, NC 27549
(P) (919) 496-3479
*Office: P O Box 667, Louisburg, NC 27549
(P) (919) 496-3736, (F) (919) 496-0406
Email: lumcrev@aol.com

Coburn, Charles Cameron [Cam] (Sheryl) {Part-time Local Pastor}
(Greenville) Bell Arthur Circuit
*Home: PO Box 183, Falkland, NC 27827
(P) (252) 752-8221
Email: youthleader368@yahoo.com

Coffman, Laurie Hays [Laurie] (Stan) {Elder in Full Connection}
(Durham) Dur - Calvary
Home: 906 Leon St, Durham, NC 27704-4130
(P) (919) 220-6055
*Office: 304 E Trinity Ave, Durham, NC 27701-1947
(P) (919) 688-7138, (F) (919) 688-7138
Email: revlhc@juno.com

Coile, James H. [Jim] (Sara) {Retired Full Elder}
(New Bern)
*Home: 3308 Huntmaster Road, New Bern, NC 28562-6624
(P) (252) 633-5816
Email: jamescoile@ncfreedom.net

Cole, Lisa Brown [Lisa] (Billy) {Elder in Full Connection}
(Durham) Duke Mem. - Associate
Home: 8 Pedestal Rock Lane, Durham, NC 2771
(P) (91) 620-9254
*Office: 504 W Chapel Hill St, Durham, NC 27701-3102
(P) (919) 683-3467, (F) (919) 682-3349
Email: lisacole@dukememorial.org

Collier, Jr., M. Bailey [M.B.] (Norma Walters) {Elder in Full Connection}
(Durham) Dukes Chapel
Home: 7272 Hurdle Mills Rd., Hurdle Mills, NC 27541-9424
(P) (336) 364-2317
*Office: 807 Old Oxford Rd, Durham, NC 27704-2213
(P) (919) 220-1056
Email: RevMB.Collier@verizon.net

Collins, Gayla Estes [Gayla] (Burnie) {Elder in Full Connection}
(Raleigh) Wake Forest
Home: 903 South Main Street, Wake Forest, NC 27587-9277
(P) (919) 556-3653, (F) (91) 556-1465
*Office: 905 South Main Street, Wake Forest, NC 27587-9277
(P) (919) 556-2239, (F) (91) 556-1465
Email: gayla@nccumc.org

Collins, Sidney Alton [Sid] (Kathryn) {Associate Member}
(Rockingham) West Rockingham
*Home: 138 Gibson Dr., Rockingham, NC 28379-6970
(P) (910) 895-3135
Office: 217 W. US Hwy. 74, Rockingham, NC 28379
(P) (910) 895-9986
Email: scollins18@carolina.rr.com

Collins, Sylvia [Sylvia] {Probationary Elder}
(Raleigh) Triangle Native American
*Home: 3110 Tryon Rd., Raleigh, NC 27603
(P) (919) 833-7219
Office: 3110 Tryon Road, Raleigh, NC 27603
(P) (919) 833-7219, (F) (919) 829-9267
Email: TNAUMC@msn.com

Collins, Thomas A. [Tom] (Anne) {Retired Full Elder}
(Durham)
*Home: 5 Aldersgate Ct., Durham, NC 27705
(P) (919) 384-2480, (F) (919) 384-2701
Email: tcollins@cerro.net

Colon-Emeric, Edgardo A. [Edgardo] (Cathleen) {Elder in Full Connection}
(Durham) Duke Univ. PhD Candidate
Home: 4121 Trevor Cir., Durham, NC 27705
*Office: 504 W. Chapel Hill St, Durham, NC 27701-3102
(P) (919) 682-3759, (F) (919) 682-3349

Compton, Stephen Charles [Steve] {Elder in Full Connection}
(Raleigh) Director Congregational Development
Home: 4505 Aviemore Crescent, Raleigh, NC 27604
(P) (919) 255-9677
*Office: PO Box 10955, 1307 Glenwood Avenue, Raleigh, NC 27605-0955
(P) (919) 832-9560, (F) (919) 834-7989
Email: scompton@nccumc.org

Conner, Sandra J. [Rose] {Elder in Full Connection}
(Raleigh) Mt. Zion
*Home: 15772 NC 50 W, Garner, NC 27529
(P) (919) 772-0720
Office: 15772 NC 50 W, Garner, NC 27529
(P) (919) 772-8415, (F) (919) 772-6072
Email: revrose@mountzion-umc.org

Cook, Charles M. [Chuck] (Glenda) {Elder in Full Connection}
(Durham) Henderson: First
Home: 371 Hillcrest Dr., Henderson, NC 27536-3848
(P) (252) 438-4162
*Office: 114 Church St., Henderson, NC 27536-4227
(P) (252) 438-8791, (F) (252) 43-8804
Email: ccook@ncol.net

Cook, Irving E. [Irving] (Evelyn) {Retired Full Elder}
(New Bern) Retired
*Home: 3020 Market St., Newport, NC 28570
(P) (252) 223-3314

Cope, Roger D. [Roger] (Joy) {Elder in Full Connection}
(Greenville) Grifton/Webb Chapel
Home: PO Box 416, Grifton, NC 28530-0416
(P) (252) 524-5382
*Office: PO Box 416, Grifton, NC 28530-0416
(P) (252) 524-5422
Email: cn2626@coastalnet.com

Coppock, Michael [Michael] {Full-time Local Pastor}
(Sanford) St. Luke
Home: 2501 Castleton Dr., Sanford, NC 27330
(P) (919) 776-6272
*Office: 2916 Wicker St., Sanford, NC 27330-7655
(P) (919) 776-2012, (F) (919) 774-3022
Email: mcoppock@saintlukeumc.org

Cottingham, John G. [John] (Anita) {Retired Full Elder}
(Rockingham)
*Home: 300 Pecan Lane, Laurinburg, NC 28352
(P) (910) 276-2659
Email: jgcawc@carolina.net

Cottingham, III, William T. [Bill] (Jana) {Elder in Full Connection}
(Wilmington) Wilmington: Trinity
Home: 3312 Amber Drive, Wilmington, NC 28409
(P) (910) 397-0805
*Office: 1403 Market Street, Wilmington, NC 28401
(P) (910) 762-3316, (F) (910) 762-9578
Email: trintumc@bellsouth.net

Covington, Jr., J. Quinton [Quinton] (Karen) {Elder in Full Connection}
(Rockingham) Central: Laurinburg
Home: 11280 Lytch Drive, (Myers Park Subdiv.), Laurinburg, NC 28352
(P) (910) 276-9191
*Office: PO Box 806, Laurinburg, NC 28353-0806
(P) (910) 276-8881, (F) (910) 276-8881
Email: icthus_umc@bellsouth.net

Cox, Patricia Tripp [Patricia] {Full-time Local Pastor}
(Greenville) Belhaven: Trinity
*Home: 477 E Main St, Belhaven, NC 27810
(P) (252) 943-2684
Office: 477 E Main St., Belhaven, NC 27810
(P) (252) 943-2684
Email: patriciac@gotricounty.com

Cox, Richard Lewis [Rich] {Elder in Full Connection}
(Durham) Dean for Residential Life, Duke Univ.
*Home: 2523 Sevier St, Durham, NC 27705-5818
Office: PO Box 90600, Durham, NC 27708-0600
(P) (919) 684-3254, (F) (919) 684-8217

Crabtree, John William [John] (Gayle) {Student Local Pastor}
(Durham) Marrow's Chapel
*Home: P O Box 296, Bullock, NC 27507
(P) (252) 492-8459
Office: 9151 Tilley Rd, Bullock, NC 27507
Email: revcrab@hopeforhealing.org

Craig, Robert B. [Bob] (Glenda) {Retired Local Pastor}
(New Bern) Incapacity Leave
*Home: 164 Cherokee Drive, Newport News, VA, 23602-4428
(P) (757) 886-1524, (F) (757) 246-9707
Email: rcraig5@cox.net

Crandall, Margaret [Maggie] (Richard) {Probationary Elder}
(Burlington) Leave of Absence
Home: 1920 S. Lakeshore Drive, Chapel Hill, NC 27514
(P) (919) 929-5869, (F) (919) 967-9135
Email: mcrandall@nc.rr.com

Crane, Larry D. [Larry] (Katie) {Elder in Full Connection}
(Goldsboro) Pine Forest
Home: 720 NC 581 S., Goldsboro, NC 27530
(P) (919) 736-1910
*Office: 867 NC Hwy 581 S., Goldsboro, NC 27530
(P) (919) 735-5161, (F) (919) 735-3448
(P) (919) 735-5161, (F) (919) 735-3448
Email: pfumc@goldsboro.net

Crank, Sr., Stewart Allen [Stew] (Marty) {Elder in Full Connection}
(Durham) Allensville/Trinity Charge
*Home: 80 Dirgie Mine Rd, Roxboro, NC 27574
(P) (336) 599-2820
Office: 80 Dirgie Mine Rd., Roxboro, NC 27574
(P) (336) 599-2820
Email: thecranks@earthlink.net

Creech, C. McGee [McGee] (Leatrice) {Retired Full Elder}
(Goldsboro)
*Home: 695 LaGrange Road, LaGrange, NC 28551-8579
(P) (919) 778-2272

Creech, Sr., William Michael [Bill] {Part-time Local Pastor}
(Goldsboro) Lebanon
*Home: 1108 Fourth St., Goldsboro, NC 27534
(P) (919) 735-4708
Office: 7224 Lindell Rd., Stantonsburg, NC 27883
(P) (919) 735-4981
Email: Cwmcsr@aol.com

Cribb, Dalma G. [Dalma] (Arron) {Part-time Local Pastor}
(Wilmington) Peace
Home: 7447 Joe Brown Hwy. S., Chadbourn, N. C., 28431
(P) (910) 653-5743
*Office: 4442 Red Hill Rd, Whiteville, NC 28472
Email: dcribb@intrstar.net

Cribb, Jerry W. [Jerry] (Michele M.) {Elder in Full Connection}
(Elizabeth City) Ahoskie
Home: 102 Pembroke Ave S., Ahoskie, NC 27910-2942
(P) (252) 332-3738
*Office: P O Box 665, 212 West Church St., Ahoskie, NC 27910-0665
(P) (252) 332-2203, (F) (252) 332-3738
Email: jwcribb@earthlink.net

Crotwell, Helen G. [Helen] {Retired Full Elder}
(Durham)
*Home: 608 Antioch Rd, Cordele, GA, 31015-9735
(P) (229) 273-5940

Crowder, William R. [Bill] (Edith) {Retired Full Elder}
(Burlington)
*Home: 1121 Eagle Rd., Greensboro, NC 27407-4055
(P) (336) 854-8817

Crowe, John Marshall [John] (Donna) {Elder in Full Connection}
(Goldsboro) Incapacity Leave
*Home: 202 Mimosa Park Drive, Goldsboro, NC 27534
(P) (919) 759-2146
Email: drcrowe@nccumc.org

Crum, John H. [Jack] (Kay) {Retired Full Elder}
(Raleigh)
Home: Ways End on Lake Gaston, Littleton, NC 27850
(P) (252) 586-3435
*Office: 1799 Golf Course Rd., Littleton, NC 27850-9389
(P) (252) 586-3435, (F) (252) 586-3435

Culberson, J. Victor [Vic] (GiGi) {Elder in Full Connection}
(Elizabeth City) Moyock
Home: PO Box 267, 138 Camellia Dr., Moyock, NC 27958-0267
(P) (252) 435-6211, (F) (252) 435-2815
*Office: PO Box 267, 268 Caratoke Highway, Moyock, NC 27958
(P) (252) 435-6920, (F) (252) 435-0632
Email: ncculbersons@nccumc.org

Cummings, Jimmy F. [Jimmy] (Dee) {Retired Associate Member}
(Rockingham) Beauty Spot
*Home: P O Box 702, Lumberton, NC 28359
(P) (910) 671-0166
Office: PO Box 702, Lumberton, NC 28359
(P) (910) 422-3893
Email: cummings@carolina.net

Cummings, S. Dufrene [Dufrene] (Peggy) {Elder in Full Connection}
(New Bern) Midway/Bethlehem
Home: PO Box 43, 139 Wetherington Road Landing, Stella, NC 28582
(P) (910) 521-0748
*Office: P.O. Box 48, Stella, NC 28582
(P) (252) 393-2698
Email: dufrenec@ncfreedom.net

Cummings, Simeon F. [Simeon] (Maude) {Retired Full Elder}
(Rockingham)
*Home: PO Box 725, Pembroke, NC 28372-0725
(P) (910) 521-8164

Cummings, William Edward [Bill] (Edna) {Retired Full Elder}
(Rockingham) New Zion
Home: 5498 Richwood Ct., Fayetteville, NC 28314-5498
(P) (910) 867-2902, (F) (910) 867-4679
*Office: PO Box 808, Lumberton, NC 28359
(P) (910) 521-0387
Email: billnewzion@acninc.net

Cummings-Woriax, Carolyn [Carolyn] (Frank) {Elder in Full Connection}
(Greenville) Jerusalem
*Home: P.O. Box 69, Pembroke, NC 28372-0069
(P) (919) 521-5582
Office: 3568 Highway 13 South, Snow Hill, NC 28580
(P) (910) 521-0072 (P) (919) 734-1410
Email: ccumworx@earthlink.net

Currin, Douglas Brian [Doug] (Connie) {Elder in Full Connection}
(Wilmington) Wellspring
Home: 4208 Brinkman Drive, Wilmington, NC 28405
(P) (910) 392-3425
*Office: 311-8B Judges Road, Wilmington, NC 28405
(P) (910) 792-1110
Email: wellspringumcilm@juno.com

Curtis, M. Dale [Dale] (Bettsy) {Probationary Deacon}
(New Bern) Richlands UMC
Home: 103 E. Hargett Street, Richlands, NC 28574
(P) (910) 324-3665, (F) (910) 324-1158
*Office: PO Box 1217, Richlands, NC 28574
(P) (910) 324-5464, (F) (910) 324-7464
Email: rumc@earthlink.net

Cyr, Ronald Dale [Ron] {Elder in Full Connection}
(Greenville) Clinical Chap., Caswell Center
*Home: 902 Cameron Dr., Kinston, NC 28501
(P) (252) 523-8709
Office: Caswell Center, 2415 W. Vernon Ave., Kinston, NC 28504-3321
(P) (252) 208-4016
Email: roncyr@juno.com

Danek, Thomas A. [Tom] (Frankie) {Retired Full Elder}
(Sanford)
*Home: 981 Old Graham Road, Pittsboro, NC 27312
(P) (919) 542-3686
Email: t.a.d@mindspring.com

Daniel, David E. [David] (Ivor (Dee Dee)) {Retired Full Elder}
(Raleigh) Pres., Midland College
*Home: 5612 Heartland, Midland, TX 79707
(P) (432) 498-5171
Office: Pres., Midland College, Midland, TX, 79705
(P) (432) 685-4520, (F) (432) 685-4522
Email: ded@midland.edu

Daniel, Donald [Donald] (Carol) {Full-time Local Pastor}
(Rockingham) Ellerbe
Home: 123 Ballard St., Ellerbe, NC 28338
(P) (910) 652-2571
*Office: P.O. Box 340, Ellerbe, NC 28338-0340
(P) (910) 652-6201
Email: dodaniel@etinternet.net

Daniel, M. Francis [Francis] (Gail) {Elder in Full Connection}
(Greenville) Kinston:Queen Street
Home: 1206 Woodberry Rd, Kinston, NC 28501-2643
(P) (252) 523-2441
*Office: P O Box 508, Kinston, NC 28502-0508
(P) (252) 527-2119, (F) (252) 527-9343
Email: qsumc@mail.icomnet.com

Daniels, Franklin D. [Frank] (Marjorie) {Retired Full Elder}
(Fayetteville)
*Home: PO Box 157, Falcon, NC 28342
(P) (910) 980-1541
Email: frontst@intrstar.net

Daniels, James Harold [J. H.] (Frances) {Probationary Member}
(Durham) Union Chapel
*Home: 6479 Raleigh Road, Kittrell, NC 27544
(P) (252) 431-0413
Office: 6479 Raleigh Road, Kittrell, NC 27544
(P) (252) 438-6978
Email: jhdaniels54@hotmail.com

Davenport, Kenneth Leroy [Ken] (Rosie) {Probationary Elder}
(Greenville) Hyde County Cooperative Parish
*Home: 21600 US 264, Swan Quarter, NC 27885
(P) (252) 926-0104, (F) (252) 926-5739
Home: 338 The Lane, Wanchese, NC 27981
(P) (252) 473-5557
Email: Pastorport@aol.com

Davenport, Laura S. [Laura] {Retired Diaconal Minister}
(Rocky Mount) First: Wilson
*Home: 109 Whitehead Ave NE, Wilson, NC 27893-3713
(P) (252) 243-3653
Email: laurann_davenport@yahoo.com

Davidson, Barney L. [Barney] (Donna) {Retired Full Elder}
(Raleigh)
*Home: 519 S Harrison Ave, Cary, NC 27511-3250
(P) (919) 481-1022

Davis, Brenda [Brenda] {Part-time Local Pastor}
(Burlington) Carr
*Home: 21 London Lane, Mebane, NC 27302
(P) (919) 563-5837
Email: brendad@netpath.net

Davis, Donnie G. [Donnie] (Barbara) {Retired Associate Member}
(Rockingham)
*Home: 239 Bowers Lane, Ellerbe, NC 28338-9305
(P) (910) 652-2707

Davis, Eldrick R. [Eldrick] (Rematha L.) {Elder in Full Connection}
(Fayetteville) Harry Hosier
*Home: 690 Marble Ct, Fayetteville, NC 28311-1924
(P) (910) 822-4607, (F) (910) 822-4044
Office: 6201 Milford Rd, Fayetteville, NC 28303-2639
(P) (910) 864-6019
Email: edavis9133@aol.com

Davis, G. Derik [Derik] {Full-time Local Pastor}
(Burlington) Center
Home: 9203 Center Church Rd., Snow Camp, NC 27349-9701
(P) (336) 376-8032
*Office: 9204 Center Church Road, Snow Camp, NC 27349
(P) (336) 376-9376, (F) (336) 376-5221
Email: centermethodist@aol.com

Davis, Gerry G. [Gerry] (Carolyn) {Elder in Full Connection}
(Raleigh) Ebenezer
*Home: 5012 Rock Quarry Rd, Raleigh, NC 27610-5314
(P) (919) 779-0515
Office: 6015 Rock Quarry Rd., Raleigh, NC 27610
(P) (919) 661-0624, (F) (919) 661-2619
Email: gerrydavis@nccumc.org

Davis, H. Charles [Charles] (Anne) {Retired Full Elder}
(Rocky Mount)
*Home: 3417 Winstead Rd., Rocky Mount, NC 27804
(P) (252) 937-6099, (F) (252) 937-6099
Email: hcdavis007@aol.com

Davis, Herman Fred [Fred] (Polly) {Retired Full Elder}
(Wilmington) Retired
*Home: PO Box 955, Elizabethtown, NC 28337-0955
(P) (910) 862-8460

Davis, Jefferson W. [Jeff] (Jean) {Retired Local Pastor}
(Sanford)
*Home: PO Box 192, Lemon Springs, NC 28355-0192
(P) (919) 776-3047

Davis, Michael A. [Mike] (Karen) {Elder in Full Connection}
(Sanford) Troy: Trinity
Home: 234 N. Russell Street, Troy, NC 27371
(P) (910) 572-2300
Office: P. O. Box 502, Troy, NC 27371
(P) (910) 576-1651, (F) (910) 576-4186
Email: mrmike437msn.com

Dawson, R. Richard [Richard] (Debra) {Elder in Full Connection}
(Burlington) Shiloh UMC
*Home: 4718 N. NC 87, Gibsonville, NC 27249-9361
(P) (336) 584-0844
Office: 4718 N. NC 87, Gibsonville, NC 27249
(P) (336) 584-2867
Email: ShilohUMC@mindspring.com

Day, Joyce Christine [Joyce] {Probationary Deacon}
(Durham)
*Home: 420 Glen Ave., Clarksburg, West Virginia, 26301
(P) (304) 622-1403
Email: revjday@yahoo.com

de La Cruz, Daniel [Daniel] (Carlota) {Retired Other Full Member}
(Sanford) Chatham-Lee Hispanic Ministry
Home: 406 Dowd St., Siler City, NC 27344
(P) (919) 663-3425 (P) (919) 663-0011

Dean, Robert Floyd [Bobby] (Marjorie) {Full Member of Other Denomination}
(Rocky Mount) Smith
*Home: 1216 Smith Church Rd., Roanoke Rapids, NC 27870
(P) (252) 537-1343
Office: 1215 Smith Church Rd., Roanoke Rapids, NC 27870
(P) (252) 537-5389
Email: bdean@nccumc.org

Dees, Julia Anne [Julia] {Full-time Local Pastor}
(New Bern) Williston-Stacey
Home: 478 Hwy 70E, Williston, NC 28589
(P) (252) 729-3661, (F) (252) 729-3661
*Office: P O Box 117, Williston, NC 28589
Email: jdees@starfishnet.com

Dehart, Jr., Murry L. [Murry] (Rose Marie) {Retired Full Elder}
(Raleigh)
*Home: 5108 Hunter Hill Rd, Raleigh, NC 27604-5948
(P) (919) 878-4486
Email: rosemurr@aol.com

DeJesus, Edgar Raymund A. [Edgar] (Judy) {Elder in Full Connection}
(Raleigh) Edenton St. Assoc./New Church
*Home: 369 Indian Branch Drive, Morrisville, NC 27560
(P) (919) 462-6698
Office: 228 W. Edenton Street, Raleigh, NC 27603-1714
(P) (919) 832-7535
Email: edgardj@msn.com

DeLapa, Anthony J. [Tony] (Patricia) {Part-time Local Pastor}
(Rockingham) Parkton
*Home: 305 Lofton Drive, Fayetteville, NC 28311
(P) (910) 822-6127 (P) (910) 858-1178

Denny, Clyde A. [Clyde] (Leigh) {Elder in Full Connection}
(Elizabeth City) First
Home: 707 W. Church St., Elizabeth City, NC 27909-4625
(P) (252) 335-7292
*Office: PO Box 401, Elizabeth City, NC 27907
(P) (252) 335-1771, (F) (252) 335-1535
Email: cdenny1@simflex.com

Dickens, Jan J. [Jan] (Joan) {Elder in Full Connection}
(Elizabeth City) Chaplain, US Air Force
*Home: 5112 Keswick Ct., Suffolk, VA, 23435
Office: 1st FW/HC, Langley AFB,
(P) (757) 764-3344

Dickens, III, John Van [Van] (Kathy) {Elder in Full Connection}
(New Bern) Chaplain, US Navy
*Home: 1743 Westmoreland Tr., Annapolis, MD, 21401
(P) (410) 849-3573
Office: USS LAKE ERIE (CG-70), FPO AP 96671-1190, ,
Email: johndickens@usna.edu

Dietrich, Ronald E. [Ron] (Cathie) {Elder in Full Connection}
(Sanford) Aberdeen: Page Memorial
Home: 608 Wilder Avenue, Aberdeen, NC 28315
(P) (910) 944-1595
*Office: P. O. Box 695, Aberdeen, NC 28315-0695
(P) (910) 944-1093, (F) (910) 944-3026
Email: pmumc@carolina.net

Dill, Grace Morton [Grace] {Full-time Local Pastor}
(Elizabeth City) North Gates
*Home: PO Box 38, Gates, NC 27937
(P) (252) 357-1620, (F) (252) 356-5933
Office: PO Box 38, Gates, NC 27937
(P) (252) 357-5900, (F) (252) 357-5933
Email: rev_gal@hotmail.com

Dixon, Jr., Samuel W. [Sam] (Cindy) {Elder in Full Connection}
(Rocky Mount) Exec. Secretary UM Dev. Fund
*Home: 632 Cedar Street, Roanoke Rapids, NC 27870
(P) (252) 537-4690, (F) (252) 537-6753
Office: UMDF, 475 Riverside Drive, Rm 1519, New York, NY, 10115
(P) (212) 870-3856, (F) (212) 870-3895
Email: samdixon@yahoo.com

Dodson, Jerry S. [Jerry] (Wanda) {Elder in Full Connection}
(Burlington) Davis Street
Home: 528 Tarleton Avenue, Burlington, NC 27215
(P) (336) 226-6663
*Office: 606 E. Davis Street, Burlington, NC 27215
(P) (336) 227-3784, (F) (336) 226-8405
Email: revjdodson@mebtel.net

Dodson, Lewis H. [Lewis] (Carrie Ruth) {Retired Full Elder}
(Burlington)
*Home: 2953 NC Hwy.89 East, Walnut Cove, NC 27052-9427
(P) (336) 591-4978

Dodson, Scott [Scott] (Amy) {Student Local Pastor}
(Rocky Mount) Spring Hope Charge
Home: 110 McLean St., Spring Hope, NC 27882
(P) (252) 478-3435
*Office: PO Box 770, Spring Hope, NC 27882
(P) (252) 478-3140
Email: scottdodson@earthlink.net

Dornsmith, Suzanne [Suzanne] (Eddie) {Probationary Member of Other Conference}
(Burlington) Chapel Hill: University - Assoc.
Home: 2467 Foxwood Drive, Chapel Hill, NC 27514
(P) (919) 932-6412
*Office: 150 East Franklin St., Chapel Hill, NC 27514
(P) (919) 929-7191, (F) (91) 929-7203
Email: uumcsuza@bellsouth.net

Dorsey, Dora Russell [Dora] (Mose) {Elder in Full Connection}
(Rockingham) Hamlet: St. Peter
*Home: P.O. Box 961, 205 North Bridges Street, Hamlet, NC 28345
(P) (910) 582-6133
Office: P.O. Box 961, Hamlet, NC 28345
Email: drussd@aol.com

Doucette, Leonard F. [Leonard] (Coleen) {Elder in Full Connection}
(Durham) Asbury
*Home: 2011 West Club Blvd., Durham, NC 27705-3209
(P) (919) 286-1975
Office: 806 Clarendon Street, Durham, NC 27705-4208
(P) (919) 286-0711, (F) (919) 286-5083
Email: ldoucette@nc.rr.com

Drake, Para Lee Rodenhizer [Para] {Elder in Full Connection}
(Durham) Carr UMC
Home: PO Box 566, 604 Watts Street, Durham, NC 27702-0566
(P) (919) 667-0887
*Office: 107 North Driver Street, Durham, NC 27703
(P) (919) 596-7210
Email: pdrake@nccumc.org

Draper, Jr., Howard Dennis [Dennis] {Elder in Full Connection}
(Goldsboro) Mt. Olive: First
*Home: 108 Ramblewood Dr., Mt. Olive, NC 28365
(P) (919) 658-2637
Office: PO Box 420, Mt. Olive, NC 28365
(P) (919) 658-3169, (F) (919) 658-8691
Email: pumc@coastalnet.com

Drew, Edward Raymond [Ed] {Full-time Local Pastor}
(Greenville) Chocowinity UMC
Home: 37 Oak Point Rd, Chocowinity, NC 27817
(P) (252) 940-0841
*Office: PO Box 640, Chocowinity, NC 27817
(P) (252) 946-3101
Email: erdrew@juno.com

Drum, Barry P. [Barry] (Karen) {Elder in Full Connection}
(Raleigh) Chaplain, NC Wesleyan College
*Home: 3001 Sherry Dr., Raleigh, NC 27604
(P) (919) 872-2847

Drye, Judith Bolen [Judy] (Phil) {Elder in Full Connection}
(Sanford) Goldston
Home: P. O. Box 99, 60 Lancaster Drive, Goldston, NC 27252-0099
(P) (919) 898-4337
*Office: P. O. Box 85, Goldston, NC 27252-0085
(P) (919) 898-4523
Email: gumc@wave-net.net

Dulaney, Earl G. [Earl] (Judy) {Elder in Full Connection}
(Goldsboro) St. Luke
*Home: 1605 E. Pine St., Goldsboro, NC 27530-6135
(P) (919) 734-5019
Office: 1608 E. Pine St., Goldsboro, NC 27530-6136
(P) (919) 734-7714, (F) (919) 734-7474
Email: dulaneys@earthlink.net

Duncan, John Farron [Farron] (Patricia) {Student Local Pastor}
(Durham) Rehobeth
*Home: 2951 Old Watkins Rd., Henderson, NC 27537
(P) (252) 436-9082
Office: 2975 Old Watkins Rd., Henderson, NC 27537
(P) (252) 438-6345
Email: jd19@duke.edu

Dunham, Paul Ralph [Paul] (Holly) {Elder in Full Connection}
(Goldsboro) Saint Joseph
Home: 202 Church St., Pikeville, NC 27863
(P) (919) 242-9911
*Office: PO Box 43, Pikeville, NC 27863-0043
(P) (919) 242-4674, (F) (919) 242-4674
Email: pdunham@nccumc.org

Dunn, Clyde H. [Clyde] (Betty) {Retired Full Elder}
(Raleigh)
*Home: 412 Oak Hollow Ct., Raleigh, NC 27613-3232
(P) (919) 571-8884
Email: clydehdunn@cs.com

Durner, James M. [Jim] (Jan) {Associate Member}
(New Bern) Straits-North River
*Home: 283 Pinners Point Rd, Beaufort, NC 28516-7832
(P) (252) 728-1714
Email: jimanjan@ec.rr.com

Dutton, Jr., John H. [John] (Patty) {Elder in Full Connection}
(Elizabeth City) Riverside
Home: 1103 W. Williams Cir., Elizabeth City, NC 27909-6129
(P) (252) 338-6262
*Office: P O Box 1693, Elizabeth City, NC 27906-1693
(P) (252) 335-4549, (F) (252) 335-4549
Email: rumc@adelphia.net

Eakin, Charles F. [Charles] (Frances) {Retired Full Elder}
(Burlington)
*Home: 6516 Park Springs Rd., Pelham, NC 27311
(P) (336) 388-1045

Early, Laura G. [Laura] (William S.) {Elder in Full Connection}
(Elizabeth City) All Gods Children
Home: 1116 Hexlena Rd, Aulander, NC 27805-9424
(P) (252) 345-1841
*Office: P O Box 69, Aulander, NC 27805
(P) (252) 345-1077
Email: blearly@coastalnet.com

Earnhardt, Daniel T. [Dan] (Pat) {Elder in Full Connection}
(Rocky Mount) West Nash
Home: 1105 Knollwood Drive, Wilson, NC 27896-1551
(P) (252) 237-3462
*Office: 2200 Nash Street N, Wilson, NC 27896-1728
(P) (252) 237-4258, (F) (252) 237-9142
Email: wnumc@simflex.com

Earnhardt, Edwin L. [Ed] (Anne) {Retired Full Elder}
(Elizabeth City)
*Home: 420 Surfside Drive, Edenton, N.C., 27932
(P) (252) 482-7197
Email: reved@inteliport.com

Edens, Jr., Allen C. [Allen] {Retired Full Elder}
(Fayetteville) Spring Lake
*Home: 1715 Bixley Dr, Fayetteville, NC 28303-3717
(P) (910) 822-3730

Edge, G. Lloyd [Lloyd] (Eleanor) {Retired Full Elder}
(Rocky Mount)
*Home: PO Box 678, Pinetops, NC 27864-0676
(P) (252) 827-1874
Email: Esoprano2@aol.com

Edgerton, Martha Wofford [Martha] (Glenn) {Elder in Full Connection}
(Wilmington) Family Leave
*Home: 211 Azalea Circle, Sunset Beach, NC 28468-4203
(P) (910) 575-2659, (F) (910) 575-2659
Email: edgertongm@mindspring.com

Edwards, Jr., Harvey Lee [Lee] (Tanya) {Student Local Pastor}
(Sanford) Chatham-Cedar Grove
*Home: 103 Woodberry Forest, Pittsboro, NC 27312
(P) (919) 542-3006
Office: 103 Woodberry forest, Pittsboro, N.C., 27312
Email: reverendlee@msn.com

Edwards, Steven Michael [Steve] {Elder in Full Connection}
(Raleigh) Highland - Assoc.
Home: 3325 Ocotea St., Raleigh, NC 27607
(P) (919) 786-4857
*Office: 1901 Ridge Rd., Raleigh, NC 27607
(P) (919) 787-4240, (F) (919) 787-4251
Email: smezack@gloryroad.net

Eisenman, Michael [Mike] (Miriah) {Student Local Pastor}
(Durham) White Memorial
*Home: 1612 Lynne Ave., Henderson, NC 27536
(P) (252) 438-6097
Office: 529 Alexander AVe., Henderson, NC 27536
(P) (252) 433-0090
Email: mike.eisenman@duke.edu

Eldredge, Robert Kenneth [Bob] (Dodie) {Retired Full Elder}
(Burlington)
Home: 1811 Broadway Dr, Graham, NC 27253-4320
*Home: 1811 Broadway Drive, Graham, NC 27253
(P) (336) 227-7527
Email: rkeldrdg@netpath.net

Elliott, Edward C. [Ed] (Gay) {Retired Full Elder}
(Raleigh)
*Home: 5029 Knaresborough Road, Raleigh, NC 27612-3404
(P) (919) 782-6832

Elliott, Michael H. [Mike] (Alice Anne) {Elder in Full Connection}
(Fayetteville) Raeford: First
Home: 818 N. Main Street, Raeford, NC 28376
(P) (910) 875-3746
*Office: 308 North Main Street, Raeford, NC 28376
(P) (910) 875-2111, (F) (910) 875-0208
Email: revmike@nccumc.org

Elliott, Roger V. [Roger] (Jackie) {Elder in Full Connection}
(Raleigh) Edenton Street
Home: 1543 Iredell Dr, Raleigh, NC 27608-2304
(P) (919) 832-0684
*Office: 228 W Edenton St, Raleigh, NC 27603-1714
(P) (919) 832-7535, (F) (919) 829-5780
Email: relliott@esumc.org

Epperson, J. Sidney [Sidney] (Frances) {Retired Full Elder}
(New Bern) Retired
*Home: 712 Home Trail, Gastonia, NC 28052
(P) (704) 854-3356 (P) (704) 718-6974
Email: brosid@bellsouth.net

Epps, Ralph I. [Ralph] (Pinear Mae (Pat)) {Retired Full Elder}
(Elizabeth City) Chowan:Bethany
*Home: 310 White Oak Drive, Edenton, NC 27932-9081
(P) (252) 482-8557
Office: 310 White Oak Drive, Edenton, NC 27932
(P) (252) 482-8557

Ethridge, Faye [Faye] (Roger (Buddy)) {Probationary Deacon}
(Rocky Mount) Trinity Parish
Home: 4808 Crape Myrtle Street, PO Box 635, Battleboro, NC 27809
(P) (252) 977-3311
*Office: PO Box 178, Battleboro, NC 27809
(P) (252) 442-9260
Email: fethridge@aol.com

Eubanks, J. Michael [Mike] (Sue) {Probationary Member}
(New Bern) Jacksonville: Pine Valley
*Home: 115 Yellowood Drive, Jacksonville, NC 28546
(P) (910) 353-1443
Office: 910 Pine Valley Road, Jacksonville, NC 28546-7622
(P) (910) 353-4611
Email: meubanks@coastalnet.com

Eure, Jr., Aydlett J. [A.J.] (Barbara) {Retired Full Elder}
(Greenville) Hart-Speight
*Home: PO Box 66, 6610 Main St, Sims, NC 27880-0066
(P) (252) 206-5782
Office: PO Box 66, Sims, NC 27880-0066
Email: thisldo@simflex.com

Evans, Matthew R. [Matt] (Carey) {Full-time Local Pastor}
(Durham) Cokesbury
*Home: 44 Milton Stainback Rd, Henderson, NC 27537-4101
(P) (252) 492-7201
Office: 44 Milton Stainback Road, Henderson, NC 27537
(P) (252) 492-7100
Email: loveohiost@aol.com

Evans, Tommy L. [Tommy] (Mary Beth) {Elder in Full Connection}
(Burlington) St. Pauls
*Home: 609 Trail 2, Burlington, NC 27215
(P) (336) 226-0818, (F) (336) 228-1681
Email: TommyLEvans@aol.com

Everett, Glenn B. [Glenn] (Pat) {Elder in Full Connection}
(Burlington) Swepsonville
*Home: 1306 US 54-Swepsonville Rd., P. O. Box 36, Swepsonville, NC 27359-0036
(P) (336) 578-8776
Office: P. O. Box 36, Swepsonville, NC 27359-0036
(P) (336) 578-3661, (F) (336) 578-3661
Email: glenneverett@msn.com

Faggart, T. M. [Tom] (Billie) {Retired Full Edler}
(Rockingham)
*Home: 7542 Paul Linker Place, Harrisburg, NC 28075
(P) (704) 454-5144
Email: tomfaggart@aol.com

Faggart, W. Bryan [Bryan] (Judy) {Elder in Full Connection}
(Durham) Bethany
*Home: 1712 Kirkwood Drive, Durham, NC 27705-2144
(P) (919) 471-1084
Office: 2809 Guess Road, Durham, NC 27705
(P) (919) 477-6659
Email: bryanfaggart@esinc.net

Fairley, Leonard E. [Leonard] (Priscilla R.) {Elder in Full Connection}
(Raleigh) Soapstone
Home: 5405 Islehurst Ct, Raleigh, NC 27613-5710
(P) (919) 676-6498
*Office: 12837 Norwood Rd, Raleigh, NC 27613-6849
(P) (919) 846-2212, (F) (919) 846-7161
Email: lfairley@soapstoneumc.org

Fairley, Robert A. [Robert] (Annie) {Associate Member}
(Rockingham) Maxton Circuit
Home: PO Box 185, Maxton, NC 28364-0185
(P) (910) 844-5487
*Office: PO Box 628, Maxton, NC 28364-0628
(P) (910) 844-5877
Email: rf4737@earthlink.net

Farmer, John A. [John] (Penny Dollar) {Elder in Full Connection}
(New Bern) Manager/Dir., Camp Don Lee
Home: 315 Camp Don Lee Rd, Arapahoe, NC 28510-9688
(P) (252) 249-0697
*Office: 315 Camp Don Lee Rd., Arapahoe, NC 28510
(P) (800) 535-5475, (F) (252) 249-0497
Email: john@donleecenter.org

Farmer, Penny Dollar [Penny] (John) {Elder in Full Connection}
(New Bern) Alliance-Arapahoe
Home: 315 Camp Don Lee Rd, Arapahoe, NC 28510-9688
*Office: 315 Camp Don Lee Rd., Arapahoe, NC 28510
(P) (252) 670-7766, (F) (252) 249-0497
Email: penny$@donleecenter.org

Farmer, Richard L. [Richard] (Judy) {Elder in Full Connection}
(Sanford) Center
Home: 4147 South Plank Rd., Sanford, NC 27330
(P) (919) 775-5300
*Office: 4141 South Plank Rd., Sanford, NC 27330
(P) (919) 775-5748
Email: rfarmer@wave-net.net

Felton, Gayle Carlton [Gayle] {Elder in Full Connection}
(Durham) General Board of Discipleship Consultant/Writer
*Home: 6551 New Sharon Church Rd, Rougemont, NC 27572
(P) (919) 732-3399, (F) (919) 732-3399
Email: gaylecfelton@aol.com

Ferguson, Horace T. [Horace] (Brenda) {Full-time Local Pastor}
(Raleigh) Holly Springs
Home: 5024 Sunset Walk Lane, Holly Springs, NC 27540
(P) (919) 567-9297
*Office: PO Box 68, Holly Springs, NC 27840
(P) (919) 557-3467 (P) (919) 557-3467
Email: htferg@yahoo.com

Ferrell, Gene Berger [Gene] (Mary Jane) {Retired Other Elder}
(Burlington) St. Luke's
*Home: 1508 Zwingli Ct, Burlington, NC 27215
(P) (336) 586-9251
Office: 752 Greenwood Drive, Burlington, NC 27217

Field, William R. [Randy] (Sherry) {Full-time Local Pastor}
(New Bern) Pamlico-Reelsboro
Home: 613 Alexis Dr, New Bern, NC 28562
(P) (252) 636-0496
*Office: 51 Holland Dr., New Bern, NC 28560
(P) (252) 745-3266
Email: randy_field@coastalnet.com

Fisher, Albert Fleet [Al] (Becky) {Retired Full Elder}
(Durham)
*Home: 2813 Montgomery St., Durham, NC 27705-5635
(P) (919) 493-2324
Email: AandBFisher@aol.com

Fitch-Slater, Susanna [Susanna] {Deacon Member of Other Conference}
(Elzabeth City) Kinnakeet
*Home: PO Box 357, Avon, NC 27915-0357
Office: PO Box 129, Avon, NC 27915
(P) (252) 995-5383
Email: preachsue@aol.com

Fitzgerald, Carroll L. [Carroll] (Beverly) {Retired Local Pastor}
(Wilmington) Old Dock
*Home: 20 Fayetteville Rd., BSL, Southport, NC 28461-9744
(P) (910) 642-5462
Email: sulefitzgerald@aol.com

Fitzgerald, Jr., F. Owen [Owen] (Mary Owens) {Retired Full Edler}
(Raleigh)
*Home: 1612 Jarvis St, Raleigh, NC 27608-2213
(P) (919) 834-3814, (F) (919) 834-3756
Office: 44 Stuart Circle, Lake Junaluska, NC 28745
(P) (828) 452-4149
Email: moando@earthlink.net

Fleming, Jr., Ralph Lang [Ralph] (Ruth) {Retired Full Elder}
(Wilmington)
*Home: 36 Stoney Creek Drive, Bluffton, S.C., 29910-6803
(P) (843) 757-4296
Email: ruthsfleming@hargray.com

Fletcher, Robert Lee [Bobby] (Toni) {Probationary Elder}
(Goldsboro) Eureka
*Home: P.O. Box 3240, Eureka, NC 27830
(P) (919) 242-4218
Office: P.O. Box 3240, Eureka, NC 27830
(P) (919) 242-2229
Email: bfletch@nccumc.org

Floyd, Jettie Vann [Vann] (Gerald) {Full-time Local Pastor}
(Rockingham) Lumberton Circuit
*Home: 4868 Howell Rd., Lumberton, NC 28358-7581
(P) (910) 738-5914, (F) (910) 738-5914
Office: 4868 Howell Rd., Lumberton, NC 28358-7581
(P) (910) 738-5914, (F) (910) 738-5914
Email: christfirst0077@cs.com

Flynn, Robert C. [Robert] (Jeannine) {Elder in Full Connection}
(Goldsboro) Centenary Smithfield
Home: 904 South Crescent Drive, Smithfield, NC 27577-3712
(P) (919) 934-8597
*Office: 140 East Market Street, Smithfield, NC 27577
(P) (919) 934-2333, (F) (919) 934-9547
Email: r.flynn@nccumc.org

Fogleman, Leland Jan [Jan] {Elder in Full Connection}
(Raleigh) Psychologist, Triangle Pastoral Counseling Staff
*Home: 542 E. Jones St., Raleigh, NC 27601-1138
(P) (919) 828-7851, (F) (919) 755-9145
Office: 312 W. Millbrook Rd., Ste. 109, Raleigh, NC 27609
(P) (919) 845-9977, (F) (919) 845-9761
Email: janfogle@aol.com

Forbes, Jr., Daniel M. [Dan] (Louise) {Retired Associate Member}
(Goldsboro)
*Home: 2811 Tomlyn Drive, Kinston, NC 28504-9612
(P) (252) 522-0277, (F) (252) 522-5427
Email: dforbes@eastlink.com

Forbes, Joseph W. [Joe] (Pat) {Elder in Full Connection}
(Sanford)
*Home: 175 W. Longleaf Drive, PO Box 3611, Pinehurst, NC 28374
Office: 203 Smyrna Church Rd., Robbins, NC 27325-7457

Formo, Steven N. [Steve] (Dawn) {Elder in Full Connection}
(New Bern) Pollocksville-Lee's Chapel
*Home: PO Box 236, Pollocksville, NC 28573
(P) (252) 224-6801
Office: PO Box 236, Pollocksville, NC 28573
(P) (252) 224-2311
Email: revsf@nccumc.org

Foushee, David [David] (Linda) {Student Local Pastor}
(Sanford) Asbury-Bethlehem
*Home: 805 Asbury Church Road, Sanford, NC 27330
(P) (919) 774-0615
Office: 805 Asbury Church Road, Sanford, NC 27330
(P) (919) 774-4823
Email: davidfoushee@msn.com

Fowler, Leon D. [Leon] (Neva R.T.) {Retired Full Elder}
(Sanford)
*Home: 1779 Cedar Rock Mtn. Rd., Asheboro, NC 27203
(P) (336) 381-4270

Fowler-Marchant, Donna Lynne [Donna] (Scott Marchant) {Elder in Full Connection}
(Fayetteville) Haymount - Assoc.
Home: 728 Larkspur Dr, Fayetteville, NC 28311
(P) (910) 488-8789
*Office: 1700 Ft. Bragg Rd, Fayetteville, NC 28303
(P) (910) 484-0181, (F) (910) 484-9805
Email: revdlf@aol.com

Fox, Doris T. [Doris] (Steve Jr.) {Elder in Full Connection}
(Rockingham) Galilee
*Home: PO Box 1866, 909 Mcgirts Bridge Road, Laurinburg, NC 28353-1866
(P) (910) 276-9719
Office: 909 McGirts Bridge Road, P.O. Box 1866, Laurinburg, NC 28353-1866
(P) (910) 276-0811
Email: galilee@carolina.net

France, Everett J. [Everett] (Susan) {Elder in Full Connection}
(Raleigh) Zebulon
*Home: 1695 Hayes Rd, Creedmoor, NC 27522
(P) (919) 528-8821
Office: 121 W Gannon Ave, Zebulon, NC 27597
(P) (919) 269-9408, (F) (919) 269-5420
Email: efrance@nccumc.org

France, Susan [Susan] (Everett) {Part-time Local Pastor}
(Raleigh) Zebulon - Assoc.
*Home: 1695 Hayes Rd, Creedmoor, NC 27522
(P) (919) 528-8821
Office: 121 West Gannon Avenue, Zebulon, NC 27597
(P) (919) 296-9408
Email: sfrance@nccumc.org

Frazier, Kenneth E. [Kenneth] (Retired Full Elder)
Home: 1400 Waterford Dr., District Heights, MD 20028

Frazier, Jr., R. Carl [Carl] (Mary-Ellen) {Elder in Full Connection}
(Sanford) Saint Luke
Home: 521 N. Currie Dr., Sanford, NC 27330-9349
(P) (919) 775-3288
*Office: 2916 Wicker St. Ext., Sanford, NC 27330-7655
(P) (919) 776-2012, (F) (919) 774-3022
Email: cfrazier@nccumc.org

Frese, Michael David [Mike] (Patty) {Elder in Full Connection}
(Durham) Long Memorial
Home: 508 Clayton Ave., Roxboro, NC 27573
(P) (336) 599-2284
*Office: P.O. Box 310, Roxboro, NC 27573
(P) (336) 599-1193, (F) (336) 599-1194
Email: mfrese@esinc.net

Frizzelle, Willie H. [Willie] (Rachel) {Associate Member}
(Rockingham) Bethesda
*Home: 8414 S Creek Rd., Orrum, NC 28369
(P) (910) 628-5384
Office: 8414 S Creek Rd., Orrum, NC 28369
(P) (910) 628-5384

Frye, Lacy V. [Buck] (Marjorie) {Retired Local Pastor}
(Sanford) Sardis-Parsons Grove
*Home: 1303 U.S. 220 Alt. S., Biscoe, N.C., 27209-9622
(P) (910) 428-2432

Fulford, W. Nelson [Nelson] (Elma) {Retired Associate Member}
(Greenville)
*Home: 985 Lewis Store Rd., Farmville, NC 27828
(P) (252) 753-4512

Furr, Lenier Everitte [Lenier] (Deborah) {Part-time Local Pastor}
(Wilmington) Jordan's Chapel
*Home: 2391 stagpark rd, Burgaw, NC 28425-3203
(P) (910) 259-0589
Email: pastorjcumc@aol

Gales, Alvester I. [Al] (Ann) {Elder in Full Connection}
(Rockingham) Chaplain, US Army
*Home: PO Box 340529, Ft. Sam Houston, TX, 78234
(P) (210) 226-1117
Office: Past. Care, 3851 Roger Brooke Dr., Ft. Sam Houston, TX, 78234
(P) (210) 916-1105, (F) (210) 226-1126
Email: agales1@aol.com

Galipi, Victor L. [Vic] (Sharon) {Elder in Full Connection}
(Wilmington) Incapacity Leave
*Home: P.O. Box 427, Garland, NC 28441
(P) (910) 529-3051
Office: P.O. Box 427, Garland, NC 28441
(P) (910) 385-8329
Email: galipi@intrstar.net

Gallagher-Smith, Kellie [Kellie] (Stan) {Part-time Local Pastor}
(Rocky Mount) Lucama
*Home: P.O. Box 307, 602 Church St., Elm City, NC 27822
(P) (252) 236-4371
Office: PO Box 656, 403 Main St., Lucama, NC 27851
Email: ksgalsm@simflex.com

Gallagher-Smith, Stanley [Stan] (Kellie) {Elder in Full Connection}
(Rocky Mount) Elm City
*Home: 602 Church St., Elm City, NC 27822
(P) (252) 237-4371
Office: PO Box 307, Elm City, NC 27822
(P) (252) 236-3425
Email: stangalsm@nccumc.org

Gardner, Ronald E. [Ron] (Nancy) {Elder in Full Connection}
(Burlington) Fairview
*Home: 356 Fieldstone Drive, Reidsville, N. C., 27320
(P) (336) 616-0421
Office: 3128 Oceola Rd., Elon, NC 27244-9741
(P) (336) 584-5411
Email: rgardner6460@msn.com

Garner, Clarence [Clarence] (Elgie) {Retired Full Elder}
(Sanford) Cool Springs
*Home: PO Box 306, Robbins, NC 27325-0306
(P) (910) 948-2360
Office: 2112 Cool Springs Road, Carthage, NC 28327
(P) (910) 464-5215
Email: c1927@earthlink.net

Garrison, John W. [Bill] (Nancy) {Retired Full Elder}
(Raleigh)
*Home: QE 30,Conj.Q,Casa 31, 71.065170 Guara 2,Brasilia, DF Brazil,
(F) (61) 380-3183

Garrison, Jr., Robert H. [Bob] {Retired Diaconal Minister}
(Raleigh)
*Home: 3724 Carnegie Ln, Raleigh, NC 27612-4373
(P) (919) 787-2374
Email: gob@ipass.com

Gaskins, Jr., Walter W. [Walter] (Libby) {Elder in Full Connection}
(Fayetteville) Newton Grove
*Home: 135 W. Grove St., Newton Grove, NC 28366-7522
(P) (910) 594-0969
Office: P.O. Box 471, Newton Grove, NC 28366
(P) (910) 594-0604

Gast, Michael Francis [Mike] {Elder in Full Connection}
(Raleigh) St.James
Home: 1410 Mahonia Court, Raleigh, NC 27615
(P) (919) 846-7497
*Office: 3808 St. James Church Rd., Raleigh, NC 27604
(P) (919) 876-5796, (F) (919) 876-6030
Email: mike@stjamesraleigh.org

Gattis, Irene F. [Irene] (Bill) {Retired Diaconal Minister}
(Burlington)
*Home: 585 Gilmore Rd, Chapel Hill, NC 27516-4909

Gattis, William H. [Bill] (Irene) {Elder in Full Connection}
(Burlington) University
Home: 101 Adams Way, Chapel Hill, NC 27516-4909
(P) (919) 942-4051
*Office: PO Box 728, 150 E. Franklin St., Chapel Hill, NC 27514-0728
(P) (919) 929-7191, (F) (919) 929-7203
Email: uumcbill@bellsouth.net

Gentle, Brian G. [Brian] (Arden) {Elder in Full Connection}
(Fayetteville) Haymount
Home: 1450 Pine Valley Loop, Fayetteville, NC 28305-5217
(P) (910) 486-0838
*Office: 1700 Ft Bragg Rd, Fayetteville, NC 28303-6800
(P) (910) 484-0181, (F) (910) 484-9805
Email: haymountumc@hotmail.com

Gibson, Alan C. [Alan] (Pamela) {Elder in Full Connection}
(Elizabeth City) New Hope
*Home: 2051 New Hope Rd, Hertford, NC 27944
(P) (252) 264-2430
Office: 2051 New Hope Rd, Hertford, NC 27944
(P) (252) 264-3999
Email: cruzin50@hotmail.com

Gibson, Robert S. [Bob] {Retired Full Elder}
(Rockingham)
*Home: 3800 Shamrock Dr. #404, Charlotte, NC 28215-3220
(P) (704) 532-7215, (F) (704) 532-7026

Gilbert, Milton H. [Milton] (Lucretia) {Elder in Full Connection}
(Goldsboro) District Superintendent
Home: 617 Handley Acres Drive, Goldsboro, NC 27534-1703
(P) (919) 734-0843
*Office: Goldsboro District UMC, P.O. Box 1516, Goldsboro, NC 27533-1516
(P) (919) 734-5324, (F) (919) 734-2677
Email: mgilbert@nccumc.org

Gilbert, Paula E. [Paula] (Stanley Hauerwas) {Affiliate Member}
(Durham) Affliliate Member
*Home: 107 Longwood Dr, Chapel Hill, NC 27514
Office: Duke OCE+SS, Box 90700, Durham, NC 27708-0700
(P) (919) 684-5383, (F) (919) 681-8235

Gillespie, Wayne [Wayne] (Shirley) {Interim Supply}
(Burlington) Eno
*Home: P O Box 486, Hillsborough, NC 27278
(P) (919) 732-4551
Office: 2420 Lonnie Circle, Hillsborough, NC 27278
(P) (919) 732-4551
Email: cgillespie@visionet.org

Gilliam, Pamela Jan [Pam] {Probationary Member}
(Durham) Flat Rock
*Home: 3280 Satterwhite Point Rd, Henderson, NC 27537-6253
(P) (252) 438-3360
Office: 3280 Satterwhite Point Rd, Henderson, NC 27537-6253
(P) (252) 492-0976
Email: pgilliam@inet4u.com

Gillikin, Haywood W. [Haywood] (Jenny) {Elder in Full Connection}
(Elizabeth City) Mount Hermon
*Home: 805 Okisko Rd, Elizabeth Cty, NC 27909-7209
(P) (252) 264-2156
Office: 805 Okisko Rd, Elizabeth City, NC 27909
(P) (252) 264-3791
Email: haywoodgillikin@yahoo.com

Gira, Jr., M. David [David] (Amy) {Student Local Pastor}
(Burlington) Concord
*Home: 4462 E. GBO-Chapel Hill Road, Graham, NC 27253
(P) (336) 376-9719
Home: 4504 E. GBO-Chapel Hill Road, Graham, NC 27253
(P) (336) 376-9719
Email: mdgira@nccumc.org

Girod, David W. [David] (Alice) {Elder in Full Connection}
(Fayetteville) Culbreth Memorial
Home: 730 Blackwell St., Fayetteville, NC 28301-6502
(P) (910) 483-4431
*Office: 1813 Sloan Ave., Fayetteville, NC 28301-6527
(P) (910) 483-8918
Email: dgirod@nccumc.org

Glass, Elizabeth Shafer [Beth] (Mike) {Elder Member of Other Conference}
(New Bern) Jacksonville:Haw Branch
Home: 125 Monarch Ln., Jacksonville, NC 28540
(P) (910) 347-2599
*Office: 125 Monarch Ln., Jacksonville, NC 28540
(P) (910) 347-2599
Email: pastorbeth@aol.com

Glass, Jr., Joseph Conrad [Conrad] (Gaynelle) {Retired Full Elder}
(Raleigh)
*Home: 3208 Huntleigh Dr., Raleigh, NC 27604-3310
(P) (919) 876-4758
Email: jcglassjr1@aol.com

Glaze, Coleman Lane [Lane] (Anne) {Probationary Member}
(Burlington) Clemson Wesley Foundation Campus Minister/Wesley Foundation-Clemson Univ.
*Home: 330 Woodland Way, Clemson, SC, 29631
(P) (864) 654-7005
Office: 195-A Old Greenville Hwy, PO Box 1703, Clemson, SC, 29633
(P) (864) 654-4547, (F) (864) 654-6540
Email: lglaze@clemsonumc.org

Gleaves, Edith Lee [Edith] {Elder in Full Connection}
(Rockingham) Dep. Secretary, GBGM
*Home: 151 E. Palisade Ave, #8B, Englewood, NJ, 07631
Office: GBGM, 475 Riverside Drive, New York, NY, 10115-0122
(P) (212) 870-3662, (F) (212) 870-3774
Email: egleaves@gbgm-umc.org

Glennon, Dennis J. [Denny] (Sue) {Associate Member}
(Rockingham) Roberdell/Beaver Dam
*Home: 141 Bear Branch Rd., Rockingham, NC 28379
(P) (910) 895-5698
Office: 141 Bear Branch Rd, Rockingham, NC 28379
(P) (910) 895-5698
Email: dglennon@nccumc.org

Glover, R. Keith [Keith] (Fran) {Retired Full Elder}
(Raleigh)
*Home: 5317 Cypress Ln, Raleigh, NC 27609-4109
(P) (919) 876-5894, (F) (919) 876-5894
Office: 8501 Honeycutt Rd, Raleigh, NC 27615
(P) (919) 847-1536
Email: rkglover@cs.com

Godwin, Sherwood A. [Sherwood] (Margaret (Peg) {Elder in Full Connection}
(Greenville) Incapacity Leave
*Home: 4909 Pinevilla St, Grifton, NC 28530-7320
Email: n4evp@coastalnet.com

Goehring, Carol W. [Carol] (David) {Elder in Full Connection}
(Greenville) Jarvis Memorial
Home: 107 Williamsburg Drive, Greenville, NC 27858-6325
(P) (252) 756-4645
*Office: 510 S. Washington Street, Greenville, NC 27858-2301
(P) (252) 752-3101, (F) (252) 752-9377
Email: jarvis@coastalnet.com

Goehring, David J. [David] (Carol W.) {Elder in Full Connection}
(Greenville) Jarvis Memorial
Home: 107 Williamsburg Drive, Greenville, NC 27858-6325
(P) (252) 756-4645
*Office: 510 S. Washington Street, Greenville, NC 27858-2301
(P) (252) 752-3101, (F) (252) 752-9377
Email: jarvis@coastalnet.com

Goldfinch, Jr., Albert Eugene [Gene] (Teresa) {Elder in Full Connection}
(Greenville) Vanceboro Circuit
*Home: 205 Honolulu Road, Vanceboro, NC 28586
(P) (252) 244-1782
Office: 205 Honolulu Road, Vanceboro, NC 28586
(P) (252) 244-1782

Gonia, Rachel Radeline [Rachel] (Ronald) {Elder in Full Connection}
(Burlington) Extension Ministry-Alabama North Alabama Gleaning Coordinator
*Home: 1412 Parrish Drive, Alexander City, AL 35010
(P) (256) 234-5797
Office: 1412 Parrish Drive, Alexander City, AL, 35010
(P) (256) 234-0876, (F) (256) 234-0876
Email: rargonia@charter.net

Gonia, Ronald E. [Ronald] (Rachel) {Elder in Full Connection}
(Burlington) North Alabama Conference Associate Pastor, First: Alexander City
*Home: 1412 Parrish Drive, Alexander City, AL, 35010
(P) (236) 234-5797
Office: 310 Green St., Alexander City, AL, 35010
(P) (256) 234-6322, (F) (246) 234-6427
Email: rgonia@acfumc.org

Gooch, Ray Thomas [Ray] {Elder in Full Connection}
(Sanford) Pittsboro Circuit
*Home: PO Box 785, Pittsboro, NC 27312-0785
(P) (919) 542-3033
Office: PO Box 785, Pittsboro, NC 27312-9421
(P) (919) 542-3033
Email: raygooch@earthlink.net

Goodwin, Dennis M. [Dennis] (Peggy) {Elder in Full Connection}
(New Bern) Jacksonville: Trinity
*Home: 115 Fawn Tr., Jacksonville, NC 28540-4595
(P) (910) 347-1547
Office: 301 Marine Boulevard, Jacksonville, NC 28540
(P) (910) 455-4814, (F) (910) 455-7498
Email: dgoodwin@nccumc.org

Gore, Michael W. [Michael] (Pamela) {Affiliate Member}
(New Bern)
*Home: PSC 819 Box 12, FPO, AE, 09645-1900

Grady, Larry S. [Larry] (Louise) {Full Member of Other Denomination}
(Wilmington) Bethel-Lebanon
*Home: 9195 JB White Hwy S, Clarendon, NC 28432
(P) (910) 653-2661
Office: 9195 JB Whte Hwy S, Clarendon, NC 28432
Email: EZRiderRev@aol.com

Grant, Karl [Karl] (Christine) {Student Local Pastor}
(Durham) Granville Circuit
*Home: 107 Pine Tree Dr., Oxford, NC 27565-3137
(P) (919) 693-6007
Office: 107 Pine Tree Dr., Oxford, NC 27565-3137
Email: kgrant@nccumc.org

Graves, Walter L. [Walter] (Peggy) {Elder in Full Connection}
(New Bern) New Bern: Trinity
Home: 2315 Elizabeth Ave, New Bern, NC 28562-4321
(P) (252) 637-5259
*Office: P. O. Box 12867, New Bern, NC 28561-2867
(P) (252) 637-2660, (F) (252) 637-7416
Email: digger@nccumc.org

Green, Harold William [William] {Elder in Full Connection}
(Raleigh) Cary: First - Associate
Home: 106 Colchis Court, Cary, NC 27513
(P) (919) 460-7115
*Office: 117 S Academy St, Cary, NC 27511-3301
(P) (919) 467-1861, (F) (919) 467-1861
Email: wgreen@fumc-cary.org

Green, Lindsey [Lindsey] {Probationary Elder}
(Goldsboro) St. Paul—Associate
Home: 102 S Jefferson Street, Goldsboro, NC 27530
(P) (919) 735-8928
*Office: Saint Paul UMC, 204 E. Chestnut Street, Goldsboro, NC 27530
(P) (919) 734-2965, (F) (919) 734-2968
Email: lgreen@nccumc.org

Greene, John Thomas [John] {Retired Full Elder}
(Rocky Mount)
*Home: c/o Harold Greene, P.O. Box 6129, Raleigh, NC 27628
(P) (919) 834-6502
Office: Croasdaile Village E-242, 2600 Croasdaile Farm Pkwy, Durham, NC 27705
Email: haroldg@pronetnc.com

Greener, Thomas M. [Tom] (Karen) {Elder in Full Connection}
(New Bern) Faith Harbor
Home: 208 Cedar Avenue, Hampstead, NC 28443
(P) (910) 329-1809
*Office: PO Box 2713, Surf City, NC 28445
(P) (910) 329-4422
Email: Go2Tee@AOL.COM

Greenway, Richard O. [Rich] (Mary L.) {Elder in Full Connection}
(Burlington) Union Grove
*Home: 6407 Union Grove Rd, Hillsborough, NC 27278-8310
(P) (919) 929-4597, (F) (919) 929-4597
Office: 6407 Union Grove Church Road, Hillsborough, NC 27878-8310
(P) (919) 929-4597
Email: rogreen@netpath.net

Greenwood, Susan Pate [Susan Pate] (Doug) {Elder in Full Connection}
(Durham) Trinity
Home: 1108 W Knox St, Durham, NC 27701-1527
(P) (919) 682-0800
*Office: 215 N Church St, Durham, NC 27701-3383
(P) (919) 683-1386, (F) (919) 688-0974
Email: pastorsusan@mindspring.com

Grider, Linda [Linda] {Part-time Local Pastor}
(Goldsboro) Charity
*Home: 141 Howell Rd., Goldsboro, NC 27530
(P) (919) 735-8490 (P) (919) 778-5999
Email: lgrider@nc.rr.com

Griffin, Billy [Billy] (Virginia) {Retired Other Full Member}
(Burlington) Clover Garden
*Home: 2423 Dawn Trail, Durham, NC 27712
(P) (919) 383-8871
Email: viginiabilly@earthlink.net

Grill, C. Franklin [Frank] (Helge) {Retired Full Elder}
(Sanford)
*Home: 330 Azalea Rd., Southern Pines, NC 28387-8826
(P) (910) 695-8826
Email: engrill@pinehurst.net

Grissom, David R. [David] (Sue) {Elder in Full Connection}
(Burlington) Prospect
*Home: PO Box 277, Yanceyville, NC 27379-0277
(P) (336) 694-5566
Office: 1900 Highway 158, Yanceyville, NC 27379-0277
(P) (336) 694-5810

Grossberg, Debra [Debbie] (Guy L'Hoste) {Probationary Elder}
(Durham) Mt. Tirzah
*Home: 4553 Surl-Mt. Tirzah Road, Timberlake, NC 27583
(P) (336) 364-1387
Office: 4585 Surl-Mt. Tirzah Road, Timberlake, NC 27583
(P) (336) 364-1132
Email: jparis820@aol.com

Guider, Charlene Pierce [Charlene] (Douglas) {Elder in Full Connection}
(New Bern) Centenary - Co-Pastor
Home: 1602 Tryon Rd., New Bern, NC 28560
(P) (252) 638-4395
*Office: PO Box 1388, New Bern, NC 28563
(P) (252) 637-4181, (F) (252) 637-5602
Email: revcharleneguider@earthlink.ne

Gunter, Edward M. [Ed] (Beverly) {Elder in Full Connection}
(Raleigh) Garner: St. Andrews
Home: 103 Quarter Path, Cary, North Cartolina, 27511
(P) (919) 858-7870
*Office: 1201 Maxwell Dr., Raleigh, NC 27603-4266
(P) (919) 772-4410, (F) (919) 772-1256
Email: DrEMGunter@aol.com

Gurganus, Ron [Ron] (Carolyn) {Part-time Local Pastor}
(Goldsboro) Elevation
*Home: 2017 Deer Trail, Clayton, NC 27520
(P) (919) 553-2209, (F) (919) 553-7799
Office: 5101 Elevation Road, Benson, NC 27504
Email: gurganusr@earthlink.net

Guthrie, Walter Sherman [Sherman] (Kim) {Associate Member}
(Goldsboro) Trinity
*Home: 2626 Pauls Path Rd., Kinston, NC 28504
(P) (252) 522-1686
Email: skguthrie@nistarr.com

Hackett, Charles Martin [Charles] (June) {Retired Full Elder}
(Goldsboro)
*Home: 103 Foxwood Pl, Goldsboro, NC 27530-9258
(P) (919) 734-7449
Email: chackett13_99@yahoo.com

Hackney, Grace [Grace] (Tony) {Probationary Elder}
(Burlington) Cedar Grove
Home: 109 Eagle Rock Ct, Chapel Hill, NC 27516-8614
(P) (919) 929-9205
*Office: PO Box 56, Cedar Grove, NC 27231
Email: ghack@duke.edu

Hadden, Sidney Gene [Gene] (Leigh) {Elder in Full Connection}
(Rocky Mount) Incapacity Leave
*Home: 128 Woodland Road, Roanoke Rapids, NC 27870-2232
(P) (252) 537-0616
Office: 128 Woodland Road, Roanoke Rapids, NC 27870
(P) (252) 537-0616
Email: gene@hadden.com

Haddock, Jr., William A. [Bill] (Jean) {Elder in Full Connection}
(Wilmington) Wrightsboro
Home: 141 Long Ridge Dr., Wilmington, NC 28405-8853
(P) (910) 799-4600
*Office: 3300 N. Kerr Ave., Wilmington, NC 28405
(P) (910) 762-2583, (F) (910) 762-2549
Email: revbillh@aol.com

Hadley, Jr., Jacob Milton [Milton] {Elder in Full Connection}
(Rocky Mount) Dir. of Chaplaincy Services, Croasdaile Village/MRH
Home: 106 Mallard Ct., 18A, Chapel Hill, NC 27514
(P) (919) 932-3591
*Office: 2600 Croasdaile Farm Pkwy., Durham, NC 27705
(P) (919) 384-2468, (F) (919) 384-2480
Email: milh@aol.com

Hagerty, Robert Allen [Bob] (Kathleen) {Probationary Member}
(Elizabeth City) Murfreesboro
Home: 304 S. 4th St., Murfreesboro, NC 27855
(P) (252) 398-4551
*Office: P.O Box 392, Murfreesboro, NC 27855
(P) (252) 398-4556
Email: kathleenandbob@juno.com

Hale, Michael L. [Mike] (Jane) {Elder in Full Connection}
(Fayetteville) St. Matthews-Grace/ Director, The PEACE, Inc.
Home: 4948 Lattimore Street, Hope Mills, NC 28348-2448
(P) (910) 425-3790, (F) (910) 423-8494
*Office: 202 Hope Mills Road, Fayetteville, NC 28304
(P) (910) 425-0401, (F) (910) 425-4830
Email: haleo@worldnet.att.net

Haley, David P. [David] (Binky) {Full Member of Other Denomination}
(Rocky Mount) Littleton
Home: PO Box 26, 104 Mosby Ave, Littleton, NC 27850
(P) (252) 586-7401, (F) (252) 586-7402
*Office: PO Box 26, Littleton, NC 27850
(P) (252) 586-5385
Email: david.haley@att.net

Hall, Stephen B. [Steve] (Teresa) {Elder in Full Connection}
(Wilmington) Carolina Beach: St. Paul
*Home: 313 Wilson Ave., Carolina Beach, NC 28428
(P) (910) 458-8048, (F) (910) 458-8048
Email: shall59753@aol.com

Hall, Steven M. [Steve] (Cheryl N.) {Elder in Full Connection}
(Goldsboro) Whitley-Elizabeth
*Home: 210 Park Avenue, Smithfield, NC 27577-3031
(P) (919) 934-8834
Email: ourcatkee@aol.com

Hall, Sr., W. Kenneth [Ken] (Pat) {Elder in Full Connection}
(Burlington) Graham: First
*Home: 115 Albright Avenue, Graham, NC 27253-2301
(P) (336) 227-8222
Office: 303 North Main Street, Graham, NC 27253
(P) (336) 226-4343, (F) (336) 226-0874
Email: kenhall@nccumc.org

Hall, Jr., William Kenneth [Kenneth] (Kari) {Elder in Full Connection}
(Burlington) Mebane
Home: 205 South 4th Street, Mebane, NC 27302
(P) (919) 563-1661
*Office: 200 South 4th Street, Mebane, NC 27302
(P) (919) 563-4301
Email: athanasius362@yahoo.com

Ham, William Craig [Craig] (Marla) {Full-time Local Pastor}
(Fayetteville) Marvin
*Home: 6766 NC HWY 87 S, Fayetteville, NC 28306
(P) (910) 484-8706, (F) (910) 485-7957
Office: 6740 NC HWY 87 S, Fayetteville, NC 28306
(P) (910) 484-8768
Email: wch7259@hotmail.com

Hamilton, James W. [Jim] (Betty) {Retired Full Elder}
(Sanford)
*Home: PO Box 889, Biscoe, NC 27209-0889
(P) (910) 428-2225

Hamilton, Riley T. [Riley] (Betty) {Retired Local Pastor}
(Raleigh)
*Home: 202 Kelly Green Ct., Rolesville, NC 27572-9441
(P) (919) 562-2437
Email: revhamilton@mindspring.com

Hamm, Rodney G. [Rodney] (Phyllis) {Elder in Full Connection}
(Burlington) Burlington DS
Home: 3143 Brycewood Place, Burlington, NC 27215-4687
(P) (336) 584-7959
*Office: 3143 Brycewood Place, Burlington, NC 27215-4687
(P) (336) 584-7959, (F) (336) 585-0260
Email: rhamm@netpath.net

Hammond, Robert Michael [Rob] (Denise) {Elder in Full Connection}
(Rockingham) Pee Dee
Home: 201 Northam Rd., Rockingham, NC 28379-294
(P) (910) 895-4516
*Office: 201 Northam Rd., Rockingham, NC 28379
(P) (910) 895-2148
Email: lumc123@worldnet.att.net

Hancock, C. Glenn [Glenn] (Lynne) {Associate Member}
(Sanford) Troy Circuit
*Home: 1182 NC 109, Troy, NC 27371-9712
(P) (910) 572-1661
Office: 1182 NC 109, Troy, NC 27371
(P) (910) 572-1661
Email: hancock@pinehurst.net

Hancock, Johanna Hudgin [Jo] (Al) {Probationary Member}
(Greenville) Pink Hill - Beulaville Charge
*Home: 402 N Front St, Pink Hill, NC 28572
(P) (252) 568-3271, (F) (252) 568-5561
Office: Pink Hill-Beulaville Charge, 402 N. Front St, Pink Hill, NC 28572
(P) (252) 568-3271, (F) (252) 568-5561
Email: jhancock@nccumc.org

Hankal, Madison N. [Madison] {Elder in Full Connection}
(Rocky Mount) Rocky Mount: First - Assoc.
Home: 237 S. Winstead Ave., Apt. U-1, Rocky Mount, NC 27804-3802
(P) (252) 451-0604
*Office: 100 S. Church Street, Rocky Mount, NC 27804-5701
(P) (252) 977-0400, (F) (252) 977-1748
Email: mhankal@firstmethodistrm.org

Harbin, Jr., Harold H. [Hal] (Libby) {Elder in Full Connection}
(New Bern) Faith
Home: 3820 Windy Trail, New Bern, NC 28560
(P) (252) 634-2236
*Office: 4143 M.L.King, Jr. Blvd., New Bern, NC 28562
(P) (252) 633-6826, (F) (252) 636-2517
Email: hharbin@nccumc.org

Hardt, Otto H. C. [Otto] (Betty) {Retired Full Elder}
(Burlington)
*Home: 2503 McKinney Street, Burlington, NC 2721
(P) (33) 570-0629
Email: ohardt@triad.rr.com

Hardy, Robert Eugene [Bob] (Peg) {Part-time Local Pastor}
(Goldsboro) Yelverton
*Home: 3567 Brothers Road, LaGrange, NC 28551
(P) (252) 566-4019, (F) (252) 566-9322
Office: P. O. Box 96, LaGrange, NC 28551
(P) (252) 566-4019

Hargrove, Robert H. [Bob] (Alethea) {Retired Local Pastor}
(Rockingham)
*Home: 1684 Willis Road, Meadows of Dan, VA, 24120-3989
(P) (540) 593-2260

Harrell, Haywood L. [Haywood] (Dorothy) {Retired Full Elder}
(Goldsboro)
*Home: 4300 Hwy 13 South, Snow Hill, NC 28580-9461
(P) (252) 747-2090

Harrington, William David [David] (Gail) {Elder in Full Connection}
(Greenville) Farmville
Home: 204 Hillcrest Dr., Farmville, NC 27828-1204
(P) (252) 753-4774
*Office: PO Box 153, 903 West Church Street, Farmville, NC 27828-0153
(P) (252) 753-4803, (F) (252) 753-6062
Email: farmumc@geeksnet.com

Harris, Casey [Casey] {Part-time Local Pastor}
(Sanford) Little River/Melton's Grove
*Home: 259 Low Water Bridge Rd., Troy, NC 27371
(P) (910) 572-1770
Office: 774 NC Hwy 731 West, Mt. Gilead, NC 27306

Harris, Don Lee [Don Lee] (Emma) {Retired Full Elder}
(Rocky Mount)
*Home: 1408 Bridgeton Rd, Rocky Mount, NC 27804-9315
(P) (252) 985-1226

Harris, Henry Paul [Paul] (Sue) {Full-time Local Pastor}
(New Bern) Cedar Island-Sea Level
Home: 2943 Cedar Island Rd, Cedar Island, NC 28520-0599
(P) (252) 225-1141
*Office: PO Box 599, Cedar Island, NC 28520-0599
(P) (252) 225-1141
Email: pharris@clis.com

Harris, Jr., James H. [Jim] (Brenda) {Elder in Full Connection}
(Sanford) Mount Gilead:First-Zion
Home: PO Box 702, 106 E Ingram St, Mount Gilead, NC 27306-0702
(P) (910) 439-6445
*Office: PO Box 176, 100 N. Main St., Mount Gilead, NC 27306-0176
(P) (910) 439-6475, (F) (910) 439-4344
Email: jharris@ac.net

Harris, Linda E. [Linda] {Part-time Local Pastor}
(Raleigh) Cokesbury/Jenkins Memorial UMC
*Home: 3004 Little John Road, Raleigh, NC 27610
(P) (919) 212-2865
Office: PO Box 10955, Raleigh, NC 27605-0955
(P) (919) 832-9560
Email: leeharris@nccumc.org

Harris, Jr., Robert G. [Bob] (Donna) {Retired Full Elder}
(Greenville)
*Home: 19 Lonsdale Rd., Farmingdale, ME, 04344
(P) (207) 622-7220
Email: donnaleeharris@peoplepc.com

Harris, Sue [Sue] (John) {Part-time Local Pastor}
(Wilmington) Watha
*Home: 2303 Princess Pl. Dr., Wilmington, NC 28405
(P) (910) 763-3114
Office: PO Box 224, Willard, NC 28478
Email: sharris@nccumc.org

Harrison, Shana Deanetia [Shana] {Elder in Full Connection}
(Wilmington) Missionary Serving in Chile
*Home: Montenegro 2257, Depto 501, Nunoa, Santiago, Chile
(P) 011 56 2 453 8362
Office: Dr. Johow 411, Nunoa, Santiago, Chile,
Email: shana@terra.cl

Harriss, David J. [David] (Maria) {Probationary Deacon}
(Fayetteville) Lillington UMC
*Home: P.O. Box 68, 1205 Main Street,, Lillngton, NC 27546
(P) (910) 893-3627, (F) (910) 893-3627
Office: P.O. Box 506, Lillington, N.C., 27546
(P) (910) 893-4811
Email: Sparky03@Earthlink.org

Harriss, Margaret C. [Margaret] {Full-time Local Pastor}
(New Bern) Beech Grove-Rhems
*Home: 1035 Washington Post Road, New Bern, NC 28562
(P) (252) 638-2248
Office: 1035 Washington Post Road, New Bern, NC 28562
Email: maggiec@coastalnet.com

Harry, James H. [Jim] (Robin) {Elder in Full Connection}
(Raleigh) Trinity
Home: 1301 Mordecai Dr, Raleigh, NC 27604-1344
(P) (919) 833-7466
*Office: 824 N Bloodworth St, Raleigh, NC 27604-1232
(P) (919) 832-1390, (F) (919) 832-1548
Email: jimharry@nccumc.org

Harsh-Cafferty, Susan L. [Susan] (Dennis J.) {Elder in Full Connection}
(Sanford) Incapacity Leave
*Home: 82 Willowbridge Dr., Durham, NC 27707
(P) (919) 401-9492
Email: djcshc@earthlink.net

Harvell, Cliff [Cliff] (Carol) {Part-time Local Pastor}
(Greenville) Maury-Mt. Herman Charge
*Home: 120 Satchwell Road, Grimesland, NC 27837
(P) (252) 946-6362, (F) (252) 946-4657
Office: PO Box 100, Maury, NC 28554
Email: harvells@coastalnet.com

Harvey, George C. [George] (Jeannie) {Part-time Local Pastor}
(Fayetteville) Community
Home: 6614 Marquette St., Fayetteville, NC 28311
(P) (910) 488-8320
*Office: PO Box 1903, Fayetteville, NC 28302-1903
(P) (910) 323-3827, (F) (910) 323-5004
Email: runseek@aol.com

Harvin, David L. [David] (Sue) {Elder in Full Connection}
(Burlington) Dir. Development,Gen. Bd. Church & Society
*Home: 2438 Kornegay Pl., Chapel Hill, NC 27514
(P) (919) 932-9640
Office: 100 Maryland Ave., NE, Washington, DC, 20002
(P) (202) 488-5659
Email: dharvin@aol.com

Harwood, Jr., John E. [John] (Gail) {Retired Full Elder}
(Burlington)
*Home: 302 Green Court, Elon, NC 27244-9225
(P) (336) 585-1157
Email: gcharwood@mindspring.com

Hatch, Mary Martha [Marti] (Michael Binger) {Elder in Full Connection}
(Raleigh) Cood. Volunteer Ministries,Hinton Rural Life Ctr.
Home: 243 N. Berrong St, Hiawassee, GA, 30546
(P) (706) 896-7968
*Office: PO Box 27, 2330 Hinton Center Rd., Hayesville, NC 28904
(P) (828) 389-8336, (F) (828) 389-3279
Email: marti@hintoncenter.org

Hause, Charles J. [Charlie] (Rita) {Retired Local Pastor}
(Wilmington) Harbor
*Home: 1519 Village Dr Apt 4, Wilmington, NC 28401-7538
(P) (910) 799-8989
Office: 4853 Masonboro Loop Rd., Wilmington, NC 28409
(P) (910) 452-7202, (F) (910) 452-7930
Email: Charlie@harbormethodist.com

Hawkins, Patricia Freeman [Pat] (Rick) {Probationary Elder}
(Burlington) Christ-Chapel Hill - Assoc.
Home: 3509 Hamstead Court, Durham, NC 27707
(P) (919) 489-6853
*Office: 800 Market St., Chapel Hill, NC 27516
(P) (91) 969-8820, (F) (91) 967-9924
Email: phawkins@christmethodist.org

Hayes, Carol Dell [Carol] {Deacon in Full Connection}
(Durham) Incapacity Leave
*Home: 4100 Five Oaks Dr., #28, Durham, NC 27707-5252
(P) (919) 490-8675, (F) (919) 490-8675
Email: sabbathstar@earthlink.net

Hayes, James H. [Jim] (Barbara) {Associate Member}
(New Bern) Riverdale
*Home: 4220 Old Cherry Point Rd., New Bern, NC 28560
(P) (252) 514-6897
Office: PO Box 3155, New Bern, NC 28564-3155
(P) (252) 633-3714

Hayes, Laura E. [Laura] {Elder in Full Connection}
(Wilmington) Wrightsville - Assoc.
Home: 5213 Sundance Way #201, Wilmington, NC 28409
(P) (910) 313-2926
*Office: PO Box 748, Wrightsville Beach, NC 28480-0748
(P) (910) 256-4471, (F) (910) 256-4478
Email: lehayes@nccumc.org

Haynes, Tommy T. [Tommy] (Connie) {Part-time Local Pastor}
(Wilmington) Pleasant Grove-Purdie
*Home: 148 Gapway Rd., Fair Bluff, NC 28439
(P) (910) 649-5959, (F) (910) 649-6406
Email: tommyhaynes@intrstar.net

Heath, David E. [David] (Brenda) {Associate Member of Other Annual Conference}
(Rockingham) RO: East
*Home: 1009 Scaleybark Rd., Rockingham, NC 28379
(P) (910) 895-4587
Office: 1009 Scaleybark Rd., Rockingham, NC 28379
(P) (910) 997-5797
Email: heathpast@aol.com

Heath, Jr., Leland Monroe [Leland] (Joy) {Full-time Local Pastor}
(New Bern) Dover-Clarks
*Home: 4342 Davis-Hardy Rd, Kinston, NC 28504-9323
(P) (252) 569-7311, (F) (252) 569-7311
Office: PO Box 188, Dover, NC 28526
(P) (252) 523-9938, (F) (252) 523-9938
Email: leland_heath@hotmail.com

Hedrick, Sr., Lonnie [Lonnie] (Claudette) {Part-time Local Pastor}
(Greenville) Holly Springs
*Home: 109 North Eden Drive, Washington, NC 27889
(P) (252) 975-7909
Office: 19621 U.S. Hwy 64, Williamston, NC 27892
(P) (252) 792-3617
Email: lonnied@earthlink.net

Heinze, David [David] (Melissa) {Diaconal Minister}
*Home: 102 Sugar Maple Drive, Kennett Square, PA, 19348

Helms, Jay D. [Jay] (Carla) {Full-time Local Pastor}
(Durham) Mt. Sylvan - Assoc.
*Home: 24 Current Lane, Durham, NC 27712
(P) (919) 471-4020
Office: 5731 North Roxboro Rd, Durham, NC 27712
(P) (919) 471-0032, (F) (919) 471-7330
Email: jay.helms@alumni.duke.edu

Helms, Jr., Julian B. [J.B.] (Carolyn) {Retired Full Elder}
(Goldsboro)
*Home: P.O. Box 82, 2939 So. NC 903 Hwy., Magnolia, NC 28453-2845
(P) (910) 289-4354
Email: jbhelms@vfw-online.com

Helms, Suzanna Ross [Suzanna] (Hank) {Elder in Full Connection}
(Raleigh) Family Leave
*Home: 628 High Drive, Carmel, IN, 46033-2340
(P) (317) 566-9074
Email: suzhelms@aol.com

Hemenway, James J. [Jim] (Susan) {Full Time Local Pastor}
(Burlington) Saxapahaw
*Home: PO Box 268, Saxapahaw, NC 27340
(P) (336) 376-3672 (F) (336) 376-3672
Office: 5624 Church Rd., Saxapahaw, NC 27340
(P) (336) 376-3630 (F) (336) 376-3672
Email: jim_hemenway@hotmail.com

Hemminger, II, Teddy Lamont [Lamont] (Alicia) {Student Local Pastor}
(Sanford) Silk Hope Charge
*Home: 7760 Silk Hope-Gum Springs Rd., Siler City, NC 27344
(P) (919) 742-5222
Office: 7760 Silk Hope-Gum Springs Rd., Siler City, NC 27344
(P) (919) 742-2005
Email: tlamont@pinehurst.net

Henderson, Regina [Regina] {Elder in Full Connection}
(Raleigh) Duke University Chapel Program Director
Home: 4224 Standing Rock Way, Raleigh, NC 27604
(P) (919) 212-4462
*Office: Duke University Chapel, Box 90974, Durham, NC 27708
(P) (919) 668-0476, (F) (919) 681-8660
Email: regina.henderson@duke.edu

Hendricks, M. Elton [Elton] (Jerry) {Elder in Full Connection}
(Fayetteville) President, Methodist College
Home: 234 Kinlaw Rd, Fayetteville, NC 28311-1432
(P) (910) 488-0793
*Office: Methodist College, 5400 Ramsey Street, Fayetteville, NC 28311-1420
(P) (910) 630-7005, (F) (910) 630-7317
Email: eltonh@methodist.edu

Herrin, Charles L. [Chuck] (Kitty) {Elder in Full Connection}
(Raleigh) Longview
Home: 137 N Lord Ashley Rd, Raleigh, NC 27610-2436
(P) (919) 828-4772, (F) (919) 755-9252
*Office: 2312 Milburnie Rd, Raleigh, NC 27610-1748
(P) (919) 834-7554
Email: chuckitty@yahoo.com

Herring, Charles M. [Charlie] (Wanda) {Elder in Full Connection}
(Rockingham) Chaplain, US Army
*Home: 1125 Montclair Drive, Hinesville, GA, 31313-5378
Office: 374 Divarty Road, Fort Stewart, Georgia,
Email: Charles.Herring@stewart.army.m

Hickle, Steven A. [Steve] (Peggy) {Elder in Full Connection}
(Raleigh) Fairmont
Home: 117 Brooks Ave, Raleigh, NC 27607-7126
(P) (919) 832-2403
*Office: 2501 Clark Ave, Raleigh, NC 27607-7213
(P) (919) 832-3316, (F) (919) 832-4038
Email: hickle@mindspring.com

Hicks, Phyllis K. [Phyllis] {Elder in Full Connection}
(Burlington) Dir. Past. Care & Counseling of Durham
Home: 100 Markham Drive, Chapel Hill, NC 27514-2114
(P) (91) 968-7671
*Office: 3325 Chapel Hill Blvd. Ste 220, Durham, NC 27707
(P) (919) 489-6452
Email: phyllishicks@pcci.org

Hicks, Rose C. [Rose] (Ray) {Part-time Local Pastor}
(Goldsboro) Ebenezer
*Home: 563 Airport Rd., Pikeville, NC 27863
(P) (919) 735-7588
Office: 3859 W. US 70 Hwy, Goldsboro, NC 27530
(P) (919) 731-4201
Email: rosehicks@juno.com

Hicks, Wayne Marion [Wayne] (April) {Elder in Full Connection}
(Greenville) Salem
Home: 2764 Milbrook Dr, Greenville, NC 27858
(P) (252) 752-7405
*Office: P O Box 218, Simpson, NC 27879-0218
(P) (252) 752-1273, (F) (252) 752-3192
Email: salemchurch@coastalnet.com

Higgins, Lawrence C. [Larry] (Rhonda) {Elder in Full Connection}
(Elizabeth City) Hertford
*Home: 207 West Market St., Hertford, NC 27944-1152
(P) (252) 426-5236
Office: 200 Dobbs St., Hertford, NC 27944
(P) (252) 426-5467, (F) (252) 426-3308
Email: higgins3@net-change.com

Highsmith, Emmett James [E. J.] (Diane) {Part-time Local Pastor}
(Wilmington) Westview
*Home: 4869 Highsmith Rd., Rocky Point, NC 28457
(P) (910) 259-5278
Office: 4992 Malpass Corner Rd., Burgaw, NC 28425
(P) (910) 283-5889
Email: ejhighsmith@hotmail.com

Hill, Edward Carlton [Eddie] (Nita) {Elder in Full Connection}
(Wilmington) Sharon (Holden Beach)
Home: 2163 Boones Neck Road SW, Supply, NC 28462-6221
(P) (910) 842-3449
*Office: 2030 Holden Beach Road, SW, Supply, NC 28462
(P) (910) 842-2929, (F) (91) 842-2940

Hill, II, Edward F. [Ned] (Rochelle) {Elder in Full Connection}
(Raleigh) Millbrook
Home: 1012 Cedarhurst Dr, Raleigh, NC 27609-5416
(P) (919) 876-3910
*Office: 1712 E Millbrook Rd, Raleigh, NC 27609-4910
(P) (919) 876-0865, (F) (919) 876-9373
Email: ned_hill@earthlink.net

Hill, Jan N. [Jan] (Rick) {Elder in Full Connection}
(Goldsboro) Rose Hill UMC
Home: 305 East Ridge Street, PO Box 358, Rose Hill, NC 28458-0358
(P) (910) 289-3332
*Office: P O Box 177, Rose Hill, NC 28458-0177
(P) (910) 289-2449, (F) (910) 289-2449
Email: janhill@nccumc.org

Hill, Ralph M. [Ralph] (Faye) {Elder in Full Connection}
(Greenville) Hookerton
*Home: PO Box 10, 308 Church St., Hookerton, NC 28538
(P) (252) 747-5548
Office: PO Box 10, 308 Church St., Hookerton, NC 28538
(P) (252) 747-5548
Email: rmhill@nccumc.org

Hill, Richard C. [Richard] (Angela) {Full-time Local Pastor}
(Rocky Mount) South Rosemary
*Home: 1931 Willow St., Roanoke Rapids, NC 27870
(P) (252) 537-1586
Office: 213 West Littleton Rd, Roanoke Rappids, NC 27870
(P) (252) 537-0730

Hill, Robert Elwood [Robert] (Laura A. Hill) {Full-time Local Pastor}
(New Bern) Franklin Memorial
*Home: 601 Colonial Ave., Morehead City, NC 28557
(P) (252) 726-4053
Office: 601 Colonial Ave., Morehead City, NC 28557
(P) (252) 726-6010
Email: roberte1968@hotmail.com

Hillman, Randy A. [Randy] (Wanda) {Elder in Full Connection}
(Elizabeth City) Chaplain, Forsyth Mem. Hosp.
Home: 4408 Robinhood Rd, Winston Salem, NC 27106-4236
(P) (336) 922-4297
*Office: 3333 Silas Creek Pky, Winston Salem, NC 27103-3013
(P) (336) 718-2005, (F) (336) 718-9247
Email: rahillman@novanthealth.org

Hines, James R. [Jim] (Jean) {Full-time Local Pastor}
(Wilmington) Chadbourn-Evergreen
*Home: 300 E 3rd Ave., Chadbourn, NC 28431
(P) (910) 654-3563
Office: 300 E 3rd. Ave., Chadbourn, NC 28431
(P) (910) 654-3563

Hinnant, H. Mallie [Mallie] (Susan) {Elder in Full Connection}
(Goldsboro) Institute/Conference Evangelist
Home: PO Box 751, Pikeville, NC 27863-0751
(P) (919) 242-6132, (F) (919) 242-3391
*Office: PO Box 11392, Goldsboro, NC 27532-1392
(P) (919) 242-6132, (F) (919) 242-3391
Email: hmhinnant@aol.com

Hobbs, James L. [Jim] {Retired Full Elder}
(Burlington)
*Home: 3551-NA-3, Forestdale Drive, Burlington, NC 27215
(P) (336) 213-3373
Email: jhobbs@netpath.net

Hobbs, John W. [John] (Betty Jo) {Retired Full Elder}
(Greenville)
Home: 3118 Tottenham Ct., Wilmington, NC 28409
(P) (910) 313-1365
*Office: PO Box 3355, Wilmington, NC 28406-0355
(P) (910) 313-1441
Email: mmu@sortclear.com

Hobbs, Michael B. [Michael] (Gaye) {Elder in Full Connection}
(Rockingham) First United Methodist Church
Home: 512 Scotland Ave., Rockingham, NC 28379-3145
(P) (910) 997-3479
*Office: P.O. Box 637, Rockingham, NC 28380-0637
(P) (910) 895-4027, (F) (910) 895-4028
Email: michaelhobbs@carolina.rr.com

Hobbs, Susan Parler [Susan] (Bill) {Full-time Local Pastor}
(Raleigh) Garner First, Associate
Home: 5705 Hayloft Cir, Raleigh, NC 27606-2239
(P) (919) 859-4754
*Office: PO Box 2179, Garner, NC 27529
(P) (919) 772-2042, (F) (919) 772-2197
Email: susan@garnerumc.org

Hobbs, Terry A. [Terry] (Robert) {Student Local Pastor}
(Goldsboro) Seven Springs
*Home: PO Box 64, Seven Springs, NC 28578
(P) (252) 569-2871
Office: PO Box 64, Seven Springs, NC 28578
(P) (252) 569-2871
Email: thobbs@nccumc.org

Hockett, Margaret B. [Margaret] (Jerry) {Full-time Local Pastor}
(Wilmington) Wesley Memorial - Associate
*Home: 111 Sassanque Rd, Castle Hayne, NC 28429-6227
(P) (910) 675-2600
Office: 1401 S. College Rd., Wilmington, NC 28403-5104
(P) (910) 791-4092, (F) (910) 791-2329
Email: jmhockett111@cs.com

Hocutt, Allison Brady [Al] (Paula) {Elder in Full Connection}
(Sanford) Mount Pleasant
Home: 920 Manns Chapel Rd, Pittsboro, NC 27312
(P) (919) 967-8578
*Office: 269 Manns Chapel Rd, Pittsboro, NC 27312
(P) (919) 929-8845
Email: mtpleasant@ntrnet.net

Hodge, Rudolph H. [Rudy] {Retired Full Elder}
(New Bern)
*Home: 10 St. Andrews Dr., Oak Island, NC 28465
(P) (919) 278-9733

Hodgin, Hubert Howard [Hugo] (Sue) {Retired Full Elder}
(Burlington)
*Home: 110 Westover Dr, Lexington, NC 27292-2340
(P) (336) 249-3109
Email: husuhodgin@lexcominc.net

Holliday, William Ervin [William] (Elizabeth M.) {Elder in Full Connection}
(Burlington) Hebron
Home: 2275 Mebane Oaks Rd, Mebane, NC 27302-8615
(P) (919) 563-6408
*Office: 2325 Mebane Oaks Rd, Mebane, NC 27302-8616
(P) (919) 563-3375
Email: spirit221@msn.com

Hollis, Thomas M. [Tom] (Ann) {Elder in Full Connection}
(Raleigh) Garner: Garner
Home: 101 Oak Circle, Garner, NC 27529-3041
(P) (919) 773-1059
*Office: P. O. Box 2179, Garner, NC 27529
(P) (919) 772-2042, (F) (919) 772-2197
Email: pastortom@garnerumc.org

Holloway, Teresa Corley [Teresa] {Probationary Elder}
(Durham) Gillburg/Spring Valley
*Home: 4939 NC Hwy 39 S, Henderson, NC 27536
(P) (252) 492-3671
Office: 4215 NC Hwy 39 S, Henderson, NC 27536
(P) (252) 492-8155
Email: tholloway@nccumc.org

Hollowell, David [David] {Part-time Local Pastor}
(Goldsboro) Mt. Carmel UMC
*Home: 1730 Memorial Church Road, Fremont, NC 27830
(P) (919) 242-6966
(P) (919) 581-9400
Email: DHollow886@aol.com

Holmes, William C. [William] (Linnie Virginia) {Retired Other Elder}
(Elizabeth City) Grace
*Home: 346 Muddy Crk Rd, Hertford, NC 27944
(P) (252) 264-4655
Office: 1822 North Road St., Elizabeth City, NC 27909
(P) (252) 333-3760

Holtsclaw, Thomas G. [Tom] (Jan) {Retired Full Elder}
(Durham)
*Home: 755 Brooks Dairy Road, Roxboro, NC 27574-9066
(P) (336) 597-9194
Email: shalom@esinc.net

Hood, Elizabeth Hackney [Beth] (Paul) {Elder in Full Connection}
(Sanford) Lemon Springs
Home: P O Box 129, Lemon Springs, NC 28355-0129
(P) (919) 776-8072
*Office: PO Box 129, Lemon Springs, NC 28355-0129
(P) (919) 776-9315
Email: hoods@wave-net.net

Hood, Jean L. [Jean] (Elizabeth) {Retired Full Elder}
(Goldsboro)
*Home: 2747 US Highway 13 South, Goldsboro, NC 27530-8913
(P) (919) 689-9850

Hoogerland, Thomas D. [Tom] (Wynell) {Retired Full Elder}
(Goldsboro)
*Home: 202 Kuwicki Rd, Pikeville, NC 27863-8431
(P) (919) 739-6566

Horne, Alvin M. [Al] (Susan) {Elder in Full Connection}
(Burlington) Friendship
Home: 4702 Friendship-Patterson Mill Rd, Burlington, NC 27215-9619
(P) (336) 227-7733
*Office: 4612 Friendship-Patterson Mill Rd, Burlington, NC 27215-8682
(P) (336) 227-0381
Email: H3SONS@aol.com

Horne, Herbert Franklin [Herb] (Hazel) {Retired Local Pastor}
(New Bern)
*Home: PO Box 728, Maysville, NC 28555-0728
(P) (910) 346-6409

Horney, Thurman [Thurman] {Student Local Pastor}
(Durham) Oxford: Salem-Harris Chapel
*Home: 302 Forest Rd, Oxford, NC 27529
(P) (919) 603-5844
Office: 302 Forest Rd, Oxford, NC 27529
(P) (91) 603-5844

Howell, Karen Caraway [Karen] {Full-time Local Pastor}
(Wilmington) Scotts Hill:Wes. Chap. Assoc.
*Home: 1795 Hwy 210 W, Hampstead, NC 28443
(P) (910) 270-4624
Office: 10255 US Hwy 17 N, Wilmington, NC 28411
(P) (910) 686-4041
Email: carawaykicks@aol.com

Howle, John D. [John] (Heather) {Interim Supply}
(Elizabeth City) Tyrrell Charge
*Home: PO Box 168, 508 Main St., Columbia, NC 27925
(P) (252) 796-4441
Office: P.O. Box 168, Columbia, NC 27925-0168
(P) (252) 796-1664
Email: jhowle@nccumc.org

Hoyle, Jr., William S. [Will] (Carrie) {Elder in Full Connection}
(Wilmington) Zion
*Home: 6860 Zion Church Rd. NE, Leland, NC 28451-7726
(P) (910) 253-5349
Office: 6860 Zion Church Rd. NE, Leland, NC 28451-7726
(P) (910) 253-5349
Email: willrev@bellsouth.net

Hubbard, Charles S. [Charlie] (Mercer) {Retired Full Elder}
(Sanford)
*Home: PO Box 58, Pittsboro, NC 27312-0058
(P) (919) 542-2060 (F) (919) 542-1409

Huckaby, Jr., Robert L. [Rob] (Susan Y.) {Deacon in Full Connection}
(Raleigh) Minister of Discipleship, Brentwood, TN
Home: 9428 Raven Hollow Road, Brentwood, TN, 3702
(P) (615) 377-8518
*Office: 309 Franklin Rd, Brentwood, TN, 37027
(P) (615) 373-3663
Email: rhuckaby@bumc.net

Hudson, Pamela Jo [Pamela] {Elder in Full Connection}
(Rocky Mount) Chaplain First Health Hospice
*Home: 980 N. May St. #1, Southern Pines, NC 28387
(P) (910) 692-4119
Office: 5 Aviemore Dr., Pineshurst, NC 28374
(P) (910) 215-6014, (F) (910) 295-3720
Email: phudson@firsthealth.org

Huffines, Terry L. [Terry] (Lisa) {Elder in Full Connection}
(Sanford) Carthage
Home: PO Box 70, Carthage, NC 28327-0070
(P) (910) 947-2472
*Office: PO Box 70, Carthage, NC 28327-0070
(P) (910) 947-2705, (F) (910) 947-1200
Email: carthageumc@earthlink.net

Huffman, Bryan Scott [Bryan] (Duffy) {Elder in Full Connection}
(Rocky Mount) Norlina
*Home: PO Box 356, Norlina, NC 27563-0356
(P) (252) 456-3150
Office: PO Box 356, Norlina, NC 27563-0356
(P) (252) 456-2606
Email: bryanhuffman@hotmail.com

Huffman, Virgil B. [Butch] (Ann) {Elder in Full Connection}
(Goldsboro) Edgerton Memorial/ Dir., Volunteers in Missions
*Home: 420 Bennett Drive, Selma, NC 27576
(P) (919) 965-2767
Office: PO Box 487, Selma, NC 27576-0487
(P) (919) 965-3761
Email: butchhuffman@nccumc.org

Huggins, III, H. Sidney [Sid] (Kay) {Elder in Full Connection}
(Burlington) Front Street UMC
Home: 1218 Edgewood Avenue, Burlington, NC 27215-3641
(P) (336) 226-0738
*Office: P.O. Box 2597, Burlington, NC 27216-2597
(P) (336) 227-6263, (F) (336) 227-7905
Email: shuggins@netpath.net

Huggins, Johnnie S. [Johnnie] (Ruby) {Retired Associate Member}
(Sanford)
*Home: 3811 Cobb Street, Garner, NC 27529

Humphreys, Chris Dwight [Chris] (Melody) {Associate Member}
(New Bern) Atlantic UMC
*Home: PO Box 145, Atlantic, NC 28511
(P) (252) 225-3831
Office: PO Box 145, Atlantic, NC 28511
(P) (252) 225-7701, (F) (252) 225-0828
Email: chrish@nccumc.org

Hunnings, Bess G. [Bess] (Hank) {Retired Full Elder}
(Durham) Mount Sylvan
*Home: 910 Sunstone Dr, Durham, NC 27712-1500
(P) (919) 471-0531
Office: 5731 N. Roxboro Road, Durham, NC 27712-1427
(P) (919) 471-0032, (F) (919) 479-7330
Email: bess@mtsylvan.org

Hunnings, Henry M. [Hank] (Bess) {Retired Associate Member}
(Durham)
*Home: 910 Sunstone Dr, Durham, NC 27712-1500
(P) (919) 471-0531

Hunt, Harold [Harold] (Carol) {Part-time Local Pastor}
(Rockingham) Branch Street
*Home: PO Box 1531, Pembroke, NC 28372-1531
(P) (910) 521-3654
Office: 1708 Case St, Lumberton, NC 28358
(P) (910) 738-6638, (F) (910) 738-6640

Hunt, Terry [Terry] (Gloria) {Probationary Elder}
(Rockingham) 337.1 - Kentucky Conference
*Home: 2686 Campton Road, Stanton, KY 40380
(P) (606) 663-5789, (F) (606) 663-5633
Office: 2652 Campton Rd., Stanton, KY, 40380
(P) (606) 663-5633, (F) (606) 663-5633
Email: shiloh@se-tel.com

Hunter, J. Manly [Jack] (Wilma) {Retired Full Elder}
(Sanford) Jones Chapel-Moncure
*Home: 2212 Tanglewood Dr, Sanford, NC 27330-8242
(P) (919) 776-4913
Office: 89 Jones Chapel Rd, Sanford, NC 27330-8247
(P) (919) 774-4026

Hunter, Jack L. [Jack] (Carolyn) {Retired Full Elder}
(Sanford)
*Home: 201 Glen Abbey Dr., Cary, NC 27513
(P) (919) 460-8929
Email: jack.hunter@nccumc.org

Huskins, James R. [Jim] (Linda) {Elder in Full Connection}
(Elizabeth City) Edenton
Home: 1101 W Queen St, Edenton, NC 27932-1620
(P) (252) 482-2289
*Office: PO Box 37, Edenton, NC 27932
(P) (252) 482-3269, (F) (252) 482-2964
Office: P.O. Box 37, Edenton, NC 27932
Email: ke4fkp@mchsi.com

Hutchins, David Carl [David] (Lynn) {Probationary Elder}
(Sanford) Star
Home: 140 Center Street, Star, NC 27356
(P) (910) 428-4521
*Office: PO Box 375, Star, NC 27356
(P) (910) 428-4543
Email: hutchins@nccumc.org

Hutchinson, Charles H. [Charles] (Iris) {Retired Full Elder}
(Elizabeth City)
*Home: PO Box 1507, Lake Junaluska, NC 28745-1507
(P) (828) 452-4088
Email: chet9@earthlink.net

Ingram, Geraldine D. [Gerry] (Kelly) {Retired Full Elder}
(Raleigh)
*Home: 102 Mainsail Drive, Cary, NC 27511
(P) (919) 319-1591
Email: GDINGRAM1@aol.com

Ingram, O. Kelly [Kelly] (Gerry) {Retired Full Elder}
(Raleigh)
*Home: 102 Mainsail Dr, Cary, NC 27511
(P) (919) 319-1591

Innes, Randall E. [Randy] (Emily) {Elder in Full Connection}
(New Bern) Swansboro
Home: 613 Russell St., Swansboro, NC 28584-8488
(P) (910) 326-4373
*Office: 665 W. Corbett Ave., Swansboro, NC 28584-0847
(P) (910) 326-4822, (F) (910) 325-0717
Email: innes@coastalnet.com

Irvine, Robert Julian [Julian] (Jan) {Deacon in Full Connection}
(Durham) Duke Memorial
Home: 5514 North Quail Hollow Dr., Hillsborough, NC 27278-9121
(P) (919) 479-0036
*Office: 504 West Chapel Hill St., Durham, NC 27701
(P) (919) 683-3467
Email: julianirvine@aol.com

Ivey, Melinda [Melinda] {Part-time Local Pastor}
(Fayetteville) Salem - Assoc.
*Home: 603 Hayes Mill Road, Autryville, NC 28318
(P) (910) 567-4205
Office: 2171 Middle Road, Fayetteville, NC 28301
(P) (910) 483-8959
Email: moeivey@intrstar.net

Jackson, Jerry A. [Jerry] (Annette) {Elder in Full Connection}
(Goldsboro) Providence
Home: 236 Providence Church Road, Goldsboro, NC 27530-8973
(P) (919) 735-4607
*Office: 202 Providence Church Road, Goldsboro, NC 27530-8973
(P) (919) 734-7114, (F) (919) 583-0670
Email: jajackso@goldsboro.net

Jackson, Lester P. [Lester] (Henrietta) {Retired Full Elder}
(Rocky Mount)
*Home: 308 Golfers Ln, Nashville, NC 27856-1648
(P) (252) 459-2355

Jackson, Richard C. [Richard] (Cheryl) {Elder in Full Connection}
(Fayetteville) Chaplain, US Army
*Office: CMR 415 Box 4692, APO AE, 09114
(P) (910) 426-4060 (P) (910) 396-9878

Jackson, Wilbur I. [Wil] (Carolyn) {Retired Full Elder}
(Durham) Bethesda
Home: 710 Continental Dr., Durham, NC 27712
(P) (919) 309-7977
*Office: 2309 S. Miami Blvd., Durham, NC 27703
(P) (919) 596-3948
Email: WilJack5@aol.com

Jacobs, Harold Dean [Harold] (Edna) {Deacon in Full Connection}
(Rockingham) Prospect
*Home: PO Box 1348, Pembroke, NC 28372-1348
Office: 3929 Missouri Rd., Maxton, NC 28364-9139
(P) (910) 521-2111, (F) (910) 521-2168

James, Sherrie [Sherrie] {Probationary Elder}
(New Bern) Bridgeton
Home: PO Box 1244, Bridgeton, NC 28519-1244
(P) (252) 638-5633
*Office: PO Box 898, Bridgeton, NC 28519
(P) (252) 637-7737
Email: slj7@go.com

Jarrett, Eddie Jo V. [Eddie Jo] {Retired Full Elder}
(Raleigh)
*Home: 2345 Henderson Mill Road NE, Apt. 5, Atlanta, GA, 30345-2717
(P) (770) 939-9467, (F) (770) 939-9467
Email: jarrett@msn.com

Jeffries, Jonathan David [Jonathan] (Heather) {Elder in Full Connection}
(Raleigh) Avent Ferry
*Home: 716 Merrie Rd, Raleigh, NC 27606
(P) (919) 233-8945
Office: 2700 Avent Ferry Rd, Raleigh, NC 27606
(P) (919) 833-9394, (F) (919) 833-6914
Email: jonjeffries@nccumc.org

Jeffries, William M. [Bill] (Jo Anne) {Retired Full Elder}
(Burlington) Rock Creek
*Home: 3619 Sunningdale Way, Durham, NC 27707
(P) (919) 402-0424
Email: billjumc@hotmail.com

Jenkins, David Omar [David] {Elder in Full Connection}
(Durham) Program Coordinator & Lecturer , Candler School of Theology
*Home: 74 28th. Street, Atlanta, GA, 30309
Office: Candler School of Theology, Emory University, Atlanta, GA, 30322
(F) (404) 627-6626

Jenkins, Edith Dudley [Edith] (Carroll) {Elder in Full Connection}
(Greenville) Chaplain, Cypress Glen Retirement Community
*Home: 412 E. Main St., Washington, NC 27889-5039
(P) (252) 946-7542
Email: ejenkinsumc@gotricounty.com

Jenks, Gregory Keith [Greg] (Beth) {Elder in Full Connection}
(Raleigh) Clayton:Christ Community
*Home: 143 Alan Lane, Clayton, NC 27520
(P) (919) 550-8799
Office: 1082 Amelia Church Rd., Clayton, NC 27520
(P) (919) 553-9770, (F) (919) 553-9770
Email: ccumc@mindspring.com

Jenness, Jr., Eugene Ray [Bud] (Renee) {Probationary Member}
(Durham) Oak Grove
*Home: 4233 Morton-Pulliam Road, Roxboro, NC 27574
(P) (336) 330-0538
Office: 854 Oak Grove-Mt. Zion Road, Roxboro, NC 27574
(P) (336) 597-5042
Email: budjenness@charter.net

Jernigan, J.O. [Julius] (Ruth) {Retired Full Elder}
(Fayetteville)
*Home: 5736 Dobson Dr, Fayetteville, NC 28311-3451
(P) (910) 488-2629

Jessee, D. Douglas [Doug] (Beverly) {Elder in Full Connection}
(Raleigh) Hayes Barton
Home: 2307 Fairview Rd., Raleigh, NC 27608-1224
(P) (919) 782-3702
*Office: P O Box 6088, Raleigh, NC 27628-6088
(P) (919) 832-6435, (F) (919) 832-4029
Email: DJessee@HBUMC.org

Johnson, C. Reginald [Reg] (Diane) {Elder in Full Connection}
(Greenville) Dean of the Chapel, Asbury Seminary
*Home: 525 Talbott Dr, Wilmore, KY, 40390-1041
(P) (859) 858-3081
Office: Asbury Theological Seminary, Wilmore, KY, 40390
(P) (859) 858-2219, (F) (859) 858-2274

Johnson, Doris J. [Doris] {Retired Local Pastor}
(Elizabeth City) Powellsville & Union
*Home: 109 So. Quebec Rd., Harrellsville, NC 27942-0365
(P) (252) 356-2279

Johnson, F. Douglas [Doug] (Cindy) {Student Local Pastor}
(Goldsboro) Jefferson
*Home: PO Box 2016, Fremont, NC 27830-2016
(P) (919) 242-2263
Office: 1101 N. Jefferson Avenue, Goldsboro, NC 27534
(P) (919) 734-0144
Email: h20bridge@hotmail.com

Johnson, George W. [George] (Jackie) {Retired Minister}
(Durham)
*Home: 165 Latoma Dr, Roxboro, NC 27574
(P) (336) 599-1437
Email: gwjjtj@aol.com

Johnson, Glenda Noble [Glenda] (William) {Retired Full Elder}
(Raleigh)
*Home: 4000 Brothwell Court, Raleigh, NC 27606
(P) (919) 851-1869
Email: gnjohnson@nccumc.org

Johnson, J. Donald [Don] (Joanne) {Retired Full Elder}
(Burlington)
*Home: 100 Highland Trl, Chapel Hill, NC 27516-8625
(P) (919) 929-8524, (F) (815) 328-0160
Office: UNC Hospitals, Pastoral Care, 101 Manning Drive, Chapel Hill, NC 27514
(P) (919) 966-4021
Email: donjoannej@hotmail.com

Johnson, Kathryn Rives [Kay] {Elder in Full Connection}
(Raleigh) Edenton Street - Assoc.
Home: 6822 Gloucester Rd., Raleigh, NC 27612
(P) (919) 870-0263
*Office: 228 W Edenton St, Raleigh, NC 27603-1714
(P) (919) 832-7535, (F) (919) 829-5780
Email: kjohnson@esumc.org

Johnson, Lawrence E. [Larry] (Bernice) {Elder in Full Connection}
(Durham) Reconciliation
*Home: 507 Tuggle Street, Durham, NC 27713-1635
(P) (919) 484-0600, (F) (919) 484-0558
Office: PO Box 52326, Durham, NC 27717-2326
(P) (919) 286-5722, (F) (919) 286-5722
Email: ljoh507@aol.com

Johnson, Marilyn H. [Marilyn] (Floyd J.) {Retired Diaconal Minister}
(New Bern)
*Home: 1408 Kimberly Rd, New Bern, NC 28562-3306
(P) (252) 638-1372

Johnston, III, Walter G. [Walter] (Olivia) {Part-time Local Pastor}
(Elizabeth City) Harrellsville/Colerain
*Home: 86 Perkins Rd., Gatesville, N. C., 27938
(P) (252) 357-1837
Office: Star Route, Harrellsville, N. C., 27942
Email: toot@inteliport.com

Jolly, Judith O. [Judy] {Deacon in Full Connection}
(Raleigh) Childcare Center, East Lake UMC
*Home: 401 Shiloh Circle, Birmingham, AL, 35213
(P) (205) 957-0989
Email: JJollyDCE@aol.com

Jones, Jr., Barney Lee [Barney] (Florence) {Retired Full Elder}
(Durham)
*Home: PO Box 3058, Bridgehampton, NY, 11932-3058
(P) (516) 537-0266
Email: sippihaw@aol.com

Jones, Daniel P. [Dan] {Associate Member}
(Rocky Mount) Wilson: First Associate
Home: 1305 Buxton Rd. NW, Wilson, NC 27896-2004
(P) (252) 291-5646
*Office: PO Box 1423, Wilson, NC 27894-1423
(P) (252) 237-6121, (F) (252) 237-0699
Email: danjones@nccumc.org

Jones, Donnie L. [Donnie (DJ)] (Brenda) {Elder in Full Connection}
(Burlington) Aldersgate
*Home: 410 Ridgefield Road, Chapel Hill, NC 27517
(P) (919) 942-2199
Office: 632 Laurel Hill Road, Chapel Hill, NC 27514-4214
(P) (919) 968-6231
Email: martyr@gloryroad.net

Jones, George A. [George] (Bonnie) {Elder in Full Connection}
(Rocky Mount) Englewood
Home: 3312 Woodlawn Rd., Rocky Mount, NC 27804
(P) (252) 443-6916
*Office: PO Box 7128, Rocky Mount, NC 27804-0128
(P) (252) 443-2926, (F) (252) 937-6592
Email: gjones@coastalnet.com

Jones, Linwood S. [Lindy] (Phyllis) {Retired Associate Member}
(Goldsboro) Turkey
*Home: 197 Railroad Rd., Benson, NC 27504
(P) (919) 207-2119
Email: ljones4694@aol.com

Jones, Norwood L. [Norwood] (Helen) {Retired Full Elder}
(Raleigh)
*Home: 321 Barbour St, Clayton, NC 27520-2405
(P) (919) 553-2492

Jones, O. Joseph [Joe] (Gladys) {Interim Supply}
(Durham) Mt. Carmel
*Home: PO Box 124, Henderson, NC 27536-0124
(P) (252) 492-3878
Office: PO Box 124, Henderson, NC 27536-0124
(P) (252) 492-3878
Email: jlovgy@aol.com

Jones, Vassar W. [Vassar] (Ruby H.) {Retired Full Elder}
(Durham)
*Home: 418 W Gordon St, Roxboro, NC 27573-4922
(P) (336) 599-9203

Jordan, Bobby L. [Bobby] (Linda P.) {Associate Member}
(Rockingham) Incapacity Leave
*Home: 2085 Osborne Rd, Hamlet, NC 28345
(P) (910) 205-0473
Email: blj1948@hotmail.com

Jordan, Harry [Harry] (Fran) {Retired Full Elder}
(Rocky Mount)
*Home: 2200 Chelsea Dr NW, Wilson, NC 27896-1477
(P) (252) 237-8113

Joyce, Eric Randall [Eric] (Paige) {Part-time Local Pastor}
(Sanford) Doub's Chapel
*Home: 215 Midland Road, Southern Pines, NC 28387-3335
(P) (910) 692-9878, (F) (910) 692-7371
(P) (910) 692-2715, (F) (910) 692-7371
Email: mustardtree@carolina.net

Joyce, Johnie L. [Johnie L.] {Retired Full Elder}
(Durham)
*Home: 2600 Croasdaile Farm Pkway A-259, Durham, NC 27705-3843
(P) (919) 384-2214

Joyner, Jr., F. Belton [Belton] (Toni) {Retired Full Elder}
(Durham)
*Home: 8809 Millers Bend, Bahama, NC 27503-9611
(P) (919) 479-9816, (F) (919) 479-9816
Email: fbjjr@aol.com

Juren, Jerry Jay [Jerry] (Ann) {Retired Full Elder}
(Burlington)
*Home: 108 Bridlewood Ave, High Point, NC 27265-1206
(P) (336) 869-2986
Email: jurenj@earthlink.net

Kang, Tae Sung [Tae Sung] (Se Hee Min) {Elder Member of Other Conference}
(Raleigh) Agape Korean
Office: 2226A Capital Blvd., Raleigh, NC 27604
(P) (252) 314-5614
Email: Teasung@hotmail.com

Kasper, J. Mark [Mark] {Elder in Full Connection}
(Wilmington) Counselor, Hemenway Counseling Services
*Home: 908 Elizabeth Dr., Oak Island, NC 28465-8041
(P) (910) 278-1681

Keck, Andrew [Andy] (Carla) {Deacon in Full Connection}
(Burlington) Elec.Serv.,Theo.Lib.,Duke Div.Sch.
Home: 500 Lafayette Drive, Hillsborough, NC 27278-9347
(P) (919) 643-1094
*Office: Duke Divinity School Library, Box 90972, Durham, NC 27708-0972
(P) (919) 660-3549, (F) (919) 681-7594
Email: andy.keck@duke.edu

Killian, Diana B. [Diana] (Roger) {Elder in Full Connection}
(Rockingham) Norman
*Home: 152 West Moore St., Norman, NC 28367
(P) (910) 652-3131
Office: PO Box 95, Norman, NC 28367-0095
(P) (910) 652-3131, (F) (910) 652-3131
Email: umrevkillian@hotmail.com

Kim, Hyung S. [Kim] {Probationary Elder}
(Fayetteville) Union
Home: 1075 Kramer Rd., Lillington, NC 27546
(P) (910) 893-3789 (P) 893-3847
Email: hsk3@duke.edu

King, Carl Hamett [Carl] {Elder in Full Connection}
(Fayetteville) Chaplain, Columbia College
*Office: 1301 Columbia College Drive, Columbia, SC, 29203
(P) (803) 786-3856, (F) (803) 786-3576
Email: carlking@colacoll.edu

Kinley, Grady L. [Grady] {Retired Full Elder}
(Goldsboro)
*Home: 108 Rose Dr., Goldsboro, NC 27534-8841
(P) (919) 778-3079

Kirby, Edwin [Edwin] (Martha June) {Student Local Pastor}
(Rocky Mount) Warren Charge
*Home: Rt. 2 Box 430, Henderson, NC 27536
(P) (252) 492-0771
Office: Rt. 2, Box 430, Henderson, NC 27536
(P) (252) 492-0771
Email: broeddiek@cs.com

Kirby, Wallace H. [Wallace] (Dixie) {Retired Full Elder}
(Durham)
*Home: PO Box 240, Roxboro, NC 27573-0240
(P) (336) 597-2054, (F) (336) 597-2169
(P) (828) 452-0034
Email: WKirby3680@aol.com

Knott, T. Garland [Garland] {Retired Full Elder}
(Fayetteville)
*Home: 2600 Croasdaile Farm Parkway, #A228, Durham, NC 27705-1331
(P) (919) 384-2173
Email: gknott@croasdaile.com

Knowles, Russell R. [Russell] (Jaxie) {Retired Associate Member}
(Wilmington)
*Home: PO Box 35, 40 Knox St., Bolivia, NC 28422-8653
(P) (910) 253-6350
Office: 423 N. Topsail Dr., Surf City, NC 28445
(P) (910) 328-4087

Kossan, Joseph E. [Joseph] (Frances) {Retired Full Elder}
(Wilmington)
*Home: 79 Northrup Dr., Franklin, NC 28734
(P) (828) 349-3355

Krepps, James Robert [Jim] (Donna) {Full-time Local Pastor}
(Elizabeth City) South Mills
Home: 103 Main St., South Mills, NC 27976
(P) (252) 771-2508
*Office: PO Box 100, South Mills, NC 27976-0100
(P) (252) 771-2401
Email: jrkrepps@inteliport.com

Kretzu, Robert [Bob] (Cosette) {Elder in Full Connection}
(Burlington) Faith
Home: 1803 Harriet Dr., Burlington, NC 27215-3440
(P) (336) 227-0846
*Office: 1732 W. Davis St., Burlington, NC 27215-1902
(P) (336) 226-2991
Email: bkretzu@hotmail.com

Krueger, Todd Stephen [Todd] (Martha) {Elder in Full Connection}
(Burlington) Emmanuel
Home: 243 West Harden Street, Burlington, NC 27215-7513
(P) (336) 226-7533
*Office: 2331 LaVista Drive, Burlington, NC 27215
(P) (336) 227-1268
Email: toddk@nccumc.org

Kunka, Alice Kirkman [Alice] (Bob) {Deacon in Full Connection}
(Raleigh) Sunrise
*Home: 204 Birkhaven Dr, Cary, NC 27511-8943
(P) (919) 851-5106, (F) (919) 852-4977
Email: alicekunka@nc.rr.com

Lackey, Duke Caldwell [Duke] (Bettina B.) {Elder in Full Connection}
(Burlington) Front Street - Associate
*Home: 326 Oakland Dr, Burlington, NC 27215-7717
(P) (336) 584-9439
Office: PO Box 2597, Burlington, NC 27216-2597
(P) (336) 227-6263, (F) (336) 227-7905
Email: dclackey@netpath.net

Lain, Jr., William Douglas [Doug] (Tara) {Elder in Full Connection}
(Burlington) Salem (Alamance)
*Home: 4471 Salem Church Road, Haw River, NC 27258
(P) (336) 376-6545
Office: 4924 Salem Church Road, Haw River, NC 27258
(P) (336) 376-6545
Email: salemchurch@mindspring.com

Lamb, Kimberly [Kim] (Tom) {Deacon in Full Connection}
(Raleigh) North Raleigh - Assoc.
Home: 219 Westridge Dr, Raleigh, NC 27609-5262
(P) (919) 783-8144
*Office: 8501 Honeycutt Rd, Raleigh, NC 27615
(P) (919) 847-1536
Email: kim@nrumc.org

Lamm, Dennis Cecil [Dennis] (Jennifer) {Probationary Elder}
(Greenville) Rainbow
*Home: 231 Harper Drive, Snow Hill, NC 28580
(P) (252) 747-2668
Email: lammbo@coastalnet.com

Lamneck, Forrest D. [Jack] {Retired Full Elder}
(Goldsboro)
*Home: 22437 TR 1203, W. LaFayette, OH, 43845
(P) (740) 623-8853

Lancaster, Charles Hulbert [Charles] (Emily) {Retired Full Elder}
(Durham)
*Home: PO Box 543, 802 Cresent Dr., Creedmoor, NC 27522-0543
(P) (919) 528-1445
Office: Creedmoor United Methodist, Creedmoor, N.C. 27522, ,
Email: clancaster4@nc.rr.com

Lancaster, Ecwood C. [Eckie] (Shirley) {Elder in Full Connection}
(Wilmington) District Superintendent
*Home: 2201 Lynnwood Drive, Wilmington, NC 28403
(P) (910) 762-7535, (F) (910) 763-8043
Office: 2201 Lynnwood Drive, Wilmington, NC 28403
(P) (910) 762-0400, (F) (910) 763-8043
Email: eclancaster@nccumc.org

Lancaster, Jr., James R. [James] (Louise) {Retired Full Elder}
(Fayetteville)
*Home: 5206 Arbor Rd., Fayetteville, NC 28311-0652
(P) (910) 822-0133

Lancaster, Maurice [Maurice] (Helen) {Retired Associate Member}
(Fayetteville)
*Home: 1925 Southern Ave, Fayetteville, NC 28306-1755
(P) (910) 484-1438

Lancaster, Tryon D. [Tryon] (Anne) {Interim Supply}
(Fayetteville) Wesley Heights
Home: 3213 Kentyre Dr, Fayetteville, NC 28303-5340
(P) (910) 484-7053
*Office: 304 Trinity Dr., Fayetteville, NC 28301
(P) (910) 483-3670
Email: whfayettville@juno.com

Lane, Jr., J. Rodney [Rodney] (Patricia) {Retired Associate Member}
(Wilmington)
*Home: 2991 Burnsville St. SW, Supply, NC 28462
(P) (910) 846-3609

Langley, Delores Anne [Delores] {Elder in Full Connection}
(Rocky Mount) Evansdale
Home: 4334 Evansdale Rd, Wilson, NC 27893
(P) (252) 237-1914
*Office: 4334 Evansdale Rd, Wilson, NC 27893
(P) (252) 237-2632
Email: evansdaleumc@simflex.com

Langston, J. Craig [Craig] (Janet) {Full-time Local Pastor}
(Goldsboro) Falling Creek
*Home: 1307 E. Beech Street, Goldsboro, NC 27530
(P) (919) 734-8115
Office: 299 Falling Creek Church Road, Goldsboro, NC 27530
(P) (919) 689-9981
Email: revcraig@earthlink.net

Lassiter, Kristin [Kristin] (Frank) {Deacon Member of Other Conference}
(Burlington) Elon: First - Assoc.
Home: 2119 Baycourt Trail, Hillsborough, NC 27278
(P) (919) 245-1475
*Office: PO Box 923, Elon, NC 27244
(P) (336) 584-5263, (F) (336) 584-3012
Email: fumcrev2@netpath.net

Lawrence, Teresa E. [Terie] (Bob) {Elder in Full Connection}
(Rockingham) Philadelphia
Home: 5234 Mawood St., Fayetteville, NC 28314
(P) (910) 867-8746
*Office: 157 Philadelphia Dr., Rockingham, NC 28379
(P) (910) 895-7643
Email: rev2751@aol.com

Laytham, David Brent [Brent] (Missy) {Elder in Full Connection}
(Burlington) Asst.Prof.Theology,N.Park Theo. Sem.
Home: 5247 N. Christiana Ave. #1, Chicago, IL, 60625
(P) (773) 478-3485
*Office: 3225 W. Foster Ave., Chicago, IL, 60625-4895
Email: blaytham@northpark.edu

Leatherman, Harold F. [Harold] (Wilma) {Retired Full Elder}
(Rockingham)
*Home: 803 N Laurel St, Lincolnton, NC 28092-2921
(P) (704) 735-2335
Office: 601 E Main St, Lincolnton, NC 28092-3411
(P) (704) 735-7489

LeBlaNC Diane W. [Diane] (Jeffrey Paul) {Full-time Local Pastor}
(New Bern) Core Creek/Tuttles Grove
Home: 124 Hardesty Loop Rd., Newport, NC 28570
(P) (252) 728-5243
*Office: 124 Hardesty Loop Rd., Newport, NC 28570
(P) (252) 728-1403
Email: deedee@cafereality.com

Leburg, Michael W. [Mike] (Torie) {Elder in Full Connection}
(Goldsboro) Kenly/Buckhorn
*Home: 306 East First Street, Kenly, NC 27542
(P) (919) 284-2192
Office: PO Box 155, 210 E. 1st St., Kenly, NC 27542
(P) (919) 284-2139
Email: mleburg@nccumc.org

Lee, Henry W. [Henry] (Catherine) {Retired Full Elder}
(Goldsboro) Antioch UMC
*Home: 314 W. Parrish Dr, P. O. Box 1212, Benson, NC 27504-1212
(P) (919) 207-1801
Email: HWLee1212@aol.com

Lee, James C. [Jim] (Sharon) {Elder in Full Connection}
(Raleigh) Highland UMC
Home: 3021 Sylvania Drive, Raleigh, NC 27607-3029
(P) (919) 787-4810
*Office: 1901 Ridge Road, Raleigh, NC 27607-3143
(P) (919) 787-4240, (F) (919) 787-4251
Email: jim@highlandumc.org

Lee, Kye [Kye] (Jung Lim Lee) {Interim Supply}
(Raleigh) Raleigh Korean
*Home: 1501 Sunbow Falls Ln. #102, Raleigh, NC 27609
(P) (919) 790-8979
Office: 1712 East Millbrook Rd., Raleigh, NC 27609
Email: puscha0209@hotmail.com

Lee, Samuel Sunghwan [Samuel] (Bok Youb Lee) {Retired Full Elder}
(Fayetteville)
*Home: 19850 Golden Springs Dr., R-123, Walnut, CA, 91789
(P) (909) 444-5827

Leeland, Paul L. [Paul] (Janet) {Elder in Full Connection}
(Raleigh) Assist. to Bishop/Dir. Min Rel
Home: 2010 Navan Lane, Garner, NC 27529
(P) (919) 661-6337
*Office: P.O. Box 10955, Raleigh, NC 27605-0955
(P) (919) 832-9560, (F) (919) 832-4721
Email: pleeland@nccumc.org

Lee-Torres, Ronda [Ronda] (Eric) {Deacon in Full Connection}
(Sanford) Incapacity Leave
*Home: 507 Stornoway Drive, Southern Pines, NC 28387
(P) (910) 944-2292
Email: rleetorres@mindspring.com

Leonhard, Richard [Richard] (Carole) {Retired Local Pastor}
(Greenville)
*Home: 2306 Lakes Of Melbourne Dr., Melbourne, FL, 32904-9173
(P) (321) 722-0762
Email: handextend@aol.com

Levin, Dennis P. [Dennis] (Peggy) {Elder in Full Connection}
(Greenville) Ayden
Home: PO Box 305, 4168 Terrace Dr., Ayden, NC 28513-0305
(P) (252) 746-3852, (F) (252) 746-7658
*Office: P.O. Box 335, Ayden, NC 28513-0335
(P) (252) 746-6524, (F) (252) 746-8504
Email: revlev@nccumc.org

Lewis, Henry B. [Henry] (Sara) {Retired Full Elder}
(Elizabeth City)
*Home: 117 Hunters Trail West, Elizabeth City, NC 27909-3266
(P) (252) 338-1177

Lewis, Jerry D. [Jerry] (Debby) {Elder in Full Connection}
(New Bern) Sr. Chap,Basic Train.Lackland AFB
*Home: 6404 Sonrisa Place, Albuquerque, New Mexico, 87113
(P) (505) 856-0516
Email: jerry.lewis@lackland.af.mil

Lewis, Richard F. [Dick] (Jo Ann) {Associate Member}
(Rocky Mount) Incapacity Leave
*Home: PO Box 323, Calypso, NC 28325-0323
(P) (919) 658-3098

Lewis, Jr., Stanley A. [Stanley] (Teresa S.) {Elder in Full Connection}
(Rocky Mount) Halifax Charge
*Home: PO Box 383, 152 King St, Halifax, NC 27839-0365
(P) (252) 583-6271
Office: PO Box 365, Halifax, NC 27839-0365
(P) (252) 583-6271
Email: SALewis@nccumc.org

Lewis, Wallace B. [Wallace] (Loretta) {Retired Associate Member}
(Goldsboro)
*Home: 497 Daugherty Road, Dover, NC 28526-9377
(P) (252) 523-9142

Licht, Robert Wayne [Robert] {Probationary Elder}
(Goldsboro) Corinth-Ebenezer
*Home: 3402 US 301 South, Smithfield, NC 27577
(P) (919) 209-0373
Email: rwlicht@msn.com

Lilliston, Elaine [Elaine] (Andy) {Deacon in Full Connection}
(Raleigh) Fuquay - Varina
Home: 6005 Tundra Ln, Fuquay-Varina, NC 27526
(P) (919) 567-9427
*Office: 100 S Judd Parkway SE, Fuquay-Varina, NC 27526
(P) (919) 552-4331, (F) (919) 557-7458
Email: elilliston@fvumc.org

Lindblade, Jr., Eric N. [Eric] (Susan) {Elder in Full Connection}
(New Bern) Havelock: First
Home: 1012 Orange Street, Newport, NC 28570-9677
(P) (252) 223-4742
*Office: 324 Miller Blvd., Havelock, NC 28532
(P) (252) 447-3541
Email: elindblade@aol.com

Lindblade, Susan Clayton [Susan] (Eric) {Elder in Full Connection}
(New Bern) Newport: St. James
Home: 1012 Orange St, Newport, NC 28570-9677
(P) (252) 223-4742
*Office: P O Box 250, Newport, NC 28570-0250
(P) (252) 223-4231, (F) (252) 223-1141
Email: slindblade@aol.com

Lipp, Daniel F. [Dan] (Cheryl) {Full Member of Other Denomination}
(Raleigh) First: Cary - Assoc. Minister to Children
Home: 5405 Turtlehead Ct., Holly Springs, NC 27540-8629
*Office: 117 S. Academy St., Cary, NC 27511
(P) (919) 467-1861
Email: dlipp@fumc-cary.org

Lister, Cynthia Kay [Cindy] {Probationary Elder}
(Burlington) Efland
Home: P.O. Box 121, 3100 US Hwy. 70 West, Efland, NC 27243
(P) (919) 732-6406
*Office: P.O. Box 121, Efland, NC 27243
(P) (919) 732-7957
Email: lulister@netpath.net

Lister, Joe D. [Joe] (Judy) {Retired Full Elder}
(Burlington)
*Home: 129 Overland Dr, Mebane, NC 27302-3303
(P) (919) 563-5554
Email: jlister@netpath.net

Little, Brooks Bivens [Brooks] (Reviline) {Retired Full Elder}
(Durham) Retired
*Home: 5404 Lance Dr, Knoxville, TN 37909
(P) (865) 450-8960

Little, Milton E. [Milton] (Velva) {Full-time Local Pastor}
(Fayetteville) Goshen/Keener Charge
*Home: 11867 Hobbton Hwy, Newton Grove, NC 28366
(P) (910) 594-0992
Office: 11867 Hobbton Hwy., Newton Grove, NC 28366
(P) (910) 594-0992
Email: miltonl7@aol.com

Little, Stephen N. [Steve] (Marie) {Elder in Full Connection}
(Fayetteville) Erwin-Parkers Grove Charge
*Home: 610 Denim Dr, Erwin, NC 28339
(P) (910) 897-5968
Office: 600 Denim Dr, Erwin, NC 28339
(P) (910) 897-8894
Email: smlittle@nccumc.org

Litzenberger, Charles M. [Charlie] (Annette) {Elder in Full Connection}
(Sanford) Pinebluff
Home: 235 N Currant St., Pinebluff, NC 28373
(P) (910) 281-3797
*Office: 275 E. Philadelphia Avenue, Pinebluff, NC 28373
(P) (910) 281-3468
Email: ChasL@nc.rr.com

Livingood, Brent [Brent] (Cynthia) {Full-time Local Pastor}
(Wilmington) Tabor City: St. Paul
Home: 105 Elizabeth St., Tabor City, NC 28463-2137
(P) (910) 653-3801
*Office: PO Box 622, Tabor City, NC 28463
(P) (910) 653-3737
Email: taborcity_stpaul@yahoo.com

Lloyd, Jr., Frank I. [Frank] (Dottie) {Retired Full Elder}
(Sanford) Carbonton UMC
*Home: 6980 Carbonton Rd., Sanford, NC 27330-3033
(P) (910) 777-9869
Office: 5442 Goldston-Carbonton Rd., Goldston, NC 27252
(P) (919) 776-4347 (P) (919) 777-9871
Email: franklloyd@wave-net.net

Locklear, Bill James [Bill] (Della) {Elder in Full Connection}
(Rockingham) Prospect
Home: 1026 J.I. Road, Maxton, NC 28364
(P) (910) 521-9360
*Office: 3929 Missouri Road, Maxton, NC 28364
(P) (910) 521-2111, (F) (910) 521-2168
Email: prospectumc@intrstar.net

Locklear, Douglas M. [Doug] (Jan) {Part-time Local Pastor}
(Rockingham) Collins Chapel
*Home: 3377 Hwy 74 West, Lumberton, NC 28360
(P) (910) 843-9217

Locklear, George Lloyd [George] (Sharon) {Part-time Local Pastor}
(Rockingham) Ashpole Center
*Home: 129 George & Mollie Dr., Pembroke, NC 28372
(P) (910) 521-4429, (F) (910) 738-4867
Office: 1271 Horne, Camp Rd, Fairmont, N C, 28340
(P) (910) 422-3166, (F) (910) 738-4867
Email: glocklear@nc.rr.com

Locklear, Marshall M. [Marshall] (Lucille) {Part-time Local Pastor}
(Rockingham) West Robeson
*Home: 32 Preston Rd, Maxton, NC 28364
(P) (910) 521-0544
Office: 10999 Hwy 74 W, Maxton, NC 28364
(P) (910) 521-3835
Email: mlocklear1@mindspring.com

Loftis, Thomas E. [Tom] (Cornelia) {Retired Full Elder}
(Durham)
*Home: 548 Alleghany Drive, Roxboro, NC 27573-4895
(P) (336) 597-2434
Email: tloftis@nccumc.org

Logston, Linda [Linda] {Deacon in Full Connection}
(Greenville) Jarvis Memorial
*Home: 3813 Sterling Pointe Drive, V9, Winterville, NC 28590
(P) (252) 355-3750
Office: 510 S Washington St, Greenville, NC 27858-2301
(P) (252) 752-3101, (F) (252) 752-9377
Email: llogston@cox.net

Logue, Kelly Lyn [Kelly Lyn] {Elder in Full Connection}
(Goldsboro) Warsaw
Home: 119 S. Brighton Avenue, Warsaw, NC 28398
(P) (910) 293-4365
*Office: Warsaw UMC, P. O. Box 422, Warsaw, NC 28398
(P) (910) 293-4944
Email: klogue@nccumc.org

Lovelace, Henry N. [Henry] (Ann) {Retired Full Elder}
(Raleigh)
*Home: 779 Rock Church Rd, Clarksville, VA, 23927
(P) (434) 252-1405
Email: alovelace@meckcom.net

Lovell, Jackie Allen [Allen] (Fran) {Part-time Local/Deacon}
(Burlington) Milton (Connally/Semora) - Assoc.
*Home: 195 Shannon Road, Timberlake, NC 27583-8446
(P) (336) 364-3268
Email: alovell@nccumc.org

Lowdermilk, William P. [Bill] {Retired Full Elder}
(Fayetteville)
*Home: 1100 Clarendon St, #300, Fayetteville, NC 28305
(P) (910) 829-9585
Email: unclebill@faynet.com

Lowe, Lloyd James [Jim] (Mary) {Probationary Member}
(Wilmington) Leave of Absence
*Home: PO Box 2766, Houma, LA, 70361-2766
(P) (985) 563-4578
Email: jimlowe@nccumc.org

Lowery, III, James Thomas [Trip] (Eileen) {Probationary Member of Other Conference}
(Raleigh) Cary: Genesis - Assoc.
*Home: 105 Berrygarden Court, Apex, NC 27502
(P) (919) 367-0464
Office: 850 High House Rd., Cary, NC 27513
(P) (919) 467-2128, (F) (919) 467-2156
Email: etlowery@aol.com

Lowry, Dwayne [Dwayne] {Part-time Local Pastor}
(Rockingham) New Philadelphus
*Home: PO Box 1183, Pembroke, NC 28372
(P) (910) 843-1053

Lowry, Jr., Herbert [Herbert] (Connie) {Elder in Full Connection}
(Sanford) Piney Grove-Hickory Grove
Home: 2160 Ed Clapp Road, Siler City, NC 27344
(P) (919) 742-3557
*Office: PO Box 9, Siler City, NC 27344
(P) (919) 663-2242
Email: pgumc@pinehurst.net

Lowry, Jerry [Jerry] (Doreen) {Elder in Full Connection}
(Sanford) District Superintendent
*Home: 1511 Columbine Rd., Sanford, NC 27330
(P) (919) 775-7041, (F) (919) 774-6558
Email: JLowry@nccumc.org

Loy, Samuel W. [Sam] (Wanda) {Elder in Full Connection}
(Fayetteville) Clinton:Grace/Coharie
*Home: 301 Fairfax St, Clinton, NC 28328-2114
(P) (910) 592-4195
Office: 800, Smith St, Clinton, NC 28328-2648
(P) (910) 592-3497, (F) (910) 592-3497
Email: samloy@nccumc.org

Loyd, Roger Leroy [Roger] (Leta) {Elder in Full Connection}
(Durham) Librarian & Profes./ Duke Univ.
Home: 3011 Bexley Ave., Durham, NC 27707-2843
(P) (919) 419-1663
*Office: Divinity Library, Duke Univ., PO Box 90972, Durham, NC 27708-0972
(P) (919) 660-3452, (F) (919) 681-7594
Email: roger.loyd@duke.edu

Lucas, Carolyn [Carolyn] {Probationary Elder}
(Fayetteville) John Wesley
*Home: 3212 McChowen Dr., Fayetteville, NC 28301
(P) (910) 764-4820
Office: 616 Cumberland St., Fayetteville, NC 28301
(P) (910) 483-5052, (F) (910) 483-2727
Email: clucas2@nc.rr.com

Lugar, Lawrence E. [Lawrence] (Jean) {Retired Full Elder}
(Fayetteville)
*Home: 334 Grape Arbor Dr., Fayetteville, NC 28301-7203
(P) (910) 485-8541
Email: jllugar@msn.com

Lukens, Douglas J. [Doug] (Nancy) {Part-time Local Pastor}
(Wilmington) Herrings Chapel
*Home: 128 Casha Road, Rocky Point, NC 28457
(P) (910) 602-6420
Email: djlukens@hotmail.com

Lupton, James G. [Jim] (Virginia S.) {Retired Full Elder}
(Greenville)
*Home: PO Box 188, Simpson, NC 27879-0188
(P) (252) 758-4314

Lupton, Jr., John Clifton [Johnny] (Bernice) {Full-time Local Pastor}
(Goldsboro) Rones Chapel
*Home: 144 Garners Chapel Rd., Mt. Olive, NC 28365
(P) (919) 658-4839
Office: PO Box 38, Mt. Olive, NC 28365
(P) (919) 658-4721
Email: bslupton@aol.com

Lykins, Mark E. [Mark] {Elder in Full Connection}
(Fayetteville) Kipling
*Home: , Kipling, NC
(P) (919) 805-0174
Home: 7852 Franklin-Trenton Rd., Carlisle, Ohio, 45005
Email: marklykins_8@hotmail.com

Lykins, Patricia [Pat] {Deacon in Full Connection}
(Rockingham) Ex. Dir.. Robeson Co. Ch. & Comm.
Home: 219 W. 16th Street, Lumberton, NC 28358
(P) (910) 738-3939
Office: 210 E. 15th St., Lumberton, NC 28358
(P) (910) 738-5204, (F) (910) 738-5862
Email: patlykins@yahoo.com

Lynge, Audrey Holmes [Audrey] {Elder in Full Connection}
(Rockingham) Counselor,Centerpoint Human Services Counselor
*Home: 312 Garden Valley Dr., Winston Salem, NC 27107
(P) (336) 764-4354
Office: 725 N. Highland Ave., Winston-Salem, NC 27101-4299
(P) (336) 725-7777
Email: audreycholmes@yahoo.com

Mackey, John M. [John] (Elizabeth K.) {Retired Full Elder}
(Fayetteville)
*Home: 2614 Trenton Rd., Fayetteville, NC 28304-3759
(P) (910) 484-1256
Office: 308 E. 6th St, Lumberton, NC 28358
(P) (910) 738-8558, (F) (910) 484-5781
Email: jmackey@nc.rr.com

MacVane, Joy Reed [Joy] (Ed Calamai) {Probationary Elder}
(Burlington) Evergreen
*Home: 111 Wolfs Trail, Chapel Hill, NC 27516
(P) (919) 929-6384, (F) (919) 929-3190
Office: 11098 US 15501 S, Chapel Hill, NC 27517-6009
(P) (919) 968-0198
Email: joymacvane@aol.com

Madison, Jr., John Talton [Tal] (Julie) {Elder in Full Connection}
(Elizabeth City) Mighty Wind
*Home: P.O. Box 1793, Nags Head, NC 27959
(P) (252) 449-5230
Office: P O Box 1793, Nags Head, NC 27959
(P) (252) 449-5230
Email: talmadison@earthlink.net

Malcolm, David [David] (Beth) {Probationary Elder}
(Fayetteville) Camp Ground - Assoc.
*Home: 7778 Stoney Point Road, Fayetteville, NC 28306-8010
(P) (910) 425-5642
Office: 4625 Camp Ground Road, Fayetteville, NC 28306-8010
(P) (910) 867-9436, (F) (910) 867-8068
Email: dmalcolm@nccumc.org

Malloy, David O. [David] (Vevely) {Elder in Full Connection}
(Fayetteville) Fayetteville District Supt.
Home: 11841 Barnes Bridge Road, Laurinburg, NC 28352
(P) (910) 276-1242, (F) (910) 276-1242
*Office: 1911 Raeford Rd, Fayetteville, NC 28305-5037
(P) (910) 485-2734, (F) (910) 485-2778
Email: dmalloy@nccumc.org

Malloy, Jr., James Edward [James] {Elder in Full Connection}
(Durham) Durham: Lakewood
Home: 2211 Elmwood Ave., Durham, NC 27707
(P) (919) 489-4335
*Office: 2317 Chapel Hill Rd., Durham, NC 27707
(P) (919) 489-6273

Maness, Tracy A. [Tracy] (Jackie) {Retired Full Elder}
(Raleigh)
*Home: 6101 Parker Croft Court, Raleigh, NC 27609
(P) (919) 847-8871, (F) (919) 847-8871
Email: Tmaness@aol.com

Mangum, Robert L. [Bob] (Neila) {Retired Full Elder}
(Rockingham) Hickory Grove/Sandy Plains/RDN
Home: 128 Stanley St., Pembroke, NC 28372
(P) (910) 522-6422, (F) (910) 522-6422
Office: Sandy Plains UMC, 2468 Union Chapel RD., Pembroke, NC 28372
(P) (910) 521-8600, (F) (910) 521-1492
Email: rdnacm@bellsouth.net

Mann, Barbara Price [Barbara] (David) {Elder in Full Connection}
(Raleigh) Pastoral Counselor ,Triangle Pastoral Counseling,Inc.
*Home: 102 Cassidy Ct, Cary, NC 27511-5593
(P) (919) 467-7005
Office: 1135 Kildaire Farm Rd, Suite 200, Cary, NC 27511-4587
(P) (919) 380-1210
Email: Revbarb@bellsouth.net

Mann, Milton T. [Milton] (Gaye) {Retired Full Elder}
(Rocky Mount)
*Home: 3741 Sunset Avenue,, E-8, Rocky Mount, NC 27804
(P) (252) 937-2102
Email: revmann@earthlink.net

Mann, W. Joseph [Joe] (Ann) {Elder in Full Connection}
(Raleigh) Dir., Rural Church Div., Duke Endowment
Home: 416 Queens Road, No. 13, Charlotte, NC 28207
(P) (704) 372-4035
*Office: 100 N.Tryon Street,Suite 3500, Charlotte, NC 28202-4012
(P) (704) 376-0291, (F) (704) 376-9336
Email: jmann@tde.org

Marsicano, Leslie M. [Leslie] (Michael) {Elder in Full Connection}
(Durham) Assoc.Dean of Students,Davidson College
*Home: 1935 S. Wendover Rd., Charlotte, NC 28211-2141
(P) (704) 364-4642
Office: PO Box 1719, Davidson, NC 28036-1719
(P) (704) 892-2225, (F) (704) 892-2849

Martin, Erin [Erin] (Charles) {Probationary Elder}
(Sanford) Southern Pines - Assoc.
Home: 100 Clematis Rd., Southern Pines, NC 28387
(P) (910) 695-1073
*Office: 175 Midland Rd., Southern Pines, NC 28387
(P) (910) 692-3518, (F) (910) 692-5875
Email: eamartin1@aol.com

Martin, Jerry Dean [Jerry] (Maureen) {Probationary Member}
(New Bern) Havelock: Cherry Point
*Office: PO Box 387, Havelock, NC 28532-0387
(P) (252) 447-3039

Martin, III, Sam Francis [Sam] (Amy) {Elder in Full Connection}
(Greenville) Dir., Fellowship of Christian Athletes
*Home: 1727 Rondo Dr., Greenville, NC 27858
(P) (252) 756-8670
Office: PMB 171, 740 Greenville Blvd, Ste 400, Greenville, NC 27858
(P) (252) 355-7972, (F) (252) 355-7972
Email: Entheword@aol.com

Mason, Glenn E. [Glenn] (Elaine) {Elder in Full Connection}
(Raleigh) Cary: Macedonia
*Home: 3508 Campbell Rd, Raleigh, NC 27606-4432
(P) (919) 851-4724
Office: 2700 Jones Franklin Rd, Cary, NC 27511
(P) (919) 851-1551, (F) (919) 859-3874
Email: spectrt@bellsouth.net

Massey, Gerald R. [Gerald] (Dorothy) {Retired Associate Member}
(Goldsboro) Mt. Carmel
*Home: P O Box 3202, Eureka, NC 27830
(P) (919) 242-4532
Office: PO Box 3202, Eureka, NC 27830

Mathews, Richard Thorne [Richard] (Patricia) {Elder in Full Connection}
(Raleigh) Bunn/Hill Kln g
*Home: PO Box 142, 210 Main St., Bunn, NC 27508
(P) (919) 496-5655
Office: PO Box 142, Bunn, NC 27508-0142
(P) (919) 496-2437, (F) 496-2437
Email: rmat797569@aol.com

Maultsby, III, J. Alexander [Alex] (Nancy L.) {Elder in Full Connection}
(Raleigh) Chaplain- Louisburg College
*Home: 3106 Rose Lane, Zebulon, NC 27597-9500
(P) (919) 269-8295
Office: 501 North Main St., Louisburg, NC 27549
(P) (919) 497-3231, (F) (919) 496-7141
Email: amaultsby@louisburg.edu

May, Raegan V. [Raegan] (Lee) {Elder in Full Connection}
(Burlington) Christ
Home: 102 Meeting St., Chapel Hill, NC 27516
(P) (919) 968-4371
*Office: 800 Market St., Chapel Hill, NC 27516
(P) (919) 969-8820, (F) (919) 969-7876
Email: rmay@christmethodist.org

Maynard, Randall Grey [Randy] (Cindy) {Elder in Full Connection}
(Burlington) Elon: First
Home: 1331 Granville Street, Burlington, NC 27215-2153
(P) (336) 227-3993
*Office: P.O. Box 923, Elon, NC 27244-0923
(P) (336) 584-5263, (F) (336) 584-3012
Email: fumcrev@netpath.net

Mayo, Leonard E. [Leonard] (Judy) {Retired Full Elder}
(Rockingham)
*Home: 1205 Ann St., Rockingham, NC 28379-3041
(P) (910) 997-4963

McCain, Elizabeth R. [Liz] (Paul) {Probationary Elder}
(Wilmington) Seaside (Brunswick) - Assoc.
Home: 3157 Pinehill Drive, Shallotte, NC 28470
(P) (910) 620-9338
*Office: 1300 Seaside Rd. SW, Sunset Beach, NC 28468
(P) (910) 579-5753, (F) (910) 575-5365
Email: seaside7@mindspring.com

McCarver, Clyde G. [Clyde] (Frances) {Retired Full Elder}
(Rockingham)
*Home: 322 Oakdale Dr, Hartsville, SC, 29550-8062
(P) (843) 332-9473
Office: PO Box 1021, Lk Junaluska, NC 28745-1021
(P) (828) 456-9843

McCranie, Glenn H. [Glenn] (Vi) {Retired Other Elder}
(Elizabeth City) Currituck
*Home: 6484 Caratoke Highway, Grandy, NC 27939
(P) (252) 453-3559
Office: P O Box 648, 6480 Caratoke Highway, Grandy, NC 27939
(P) (252) 453-3559
Email: sportsman81@mchsi.com

McDonald, Walter N. [Walter] (Joyce) {Retired Full Elder}
(Raleigh)
*Home: 305 Sunset Ave., Louisburg, NC 27549-2433
(P) (919) 496-3757
Email: walternmac@aol.com

McDougald, Jr., George [George] (Gina Maria) {Deacon Member of Other Conference}
(Rockingham) Cool Spring
*Home: P.O. Box 731, 37 Jerome Dr., Red Springs, N.C., 28377-0731
(P) (910) 843-8782
Office: 16301 Scotch Grove Rd., Laurinburg, NC 28352
(P) (910) 277-8392
Email: 731gmcdoug@earthlink.net

McElroy, Steven W. [Steve] (Lori) {Elder in Full Connection}
(Rocky Mount) Nashville UMC
Home: 303 South First Street, Nashville, NC 27856
(P) (252) 459-7328
*Office: 209 East Washington, Nashville, NC 27856-0886
(P) (252) 459-7828, (F) (252) 459-6004
Email: Nashvilleumc@earthlink.net

McGarvey, Gregory L. [Gregg] (Nanci) {Elder in Full Connection}
(Rockingham) Fellowship/St. Pauls
Home: 1200 McDonald Ave., Hamlet, NC 28345-3726
(P) (910) 582-2685
*Office: 1200 McDonald Ave., Hamlet, NC 28345-3726
(P) (910) 582-0900
Email: nmcgarvey@earthlink.net

McKee, Robert F. [Robert] {Retired Full Elder}
(Raleigh)
*Home: 221 Emerald Way, Spartanburg, SC, 29302-4600
(P) (864) 582-4182

McKenzie, Charles E. [Charles] (Judy) {Elder in Full Connection}
(Elizabeth City) City Road
Home: 509 N Road St, Elizabeth Cty, NC 27909-4065
(P) (252) 335-1340
*Office: PO Box 535, Elizabeth Cty, NC 27907-0535
(P) (252) 335-2658, (F) (252) 335-2658
Email: crumcec@coastalnet.com

McKenzie, Jr., G. Robert [Bob] (Frances) {Retired Full Elder}
(Burlington)
*Home: 2704 Edgewood Ave, Burlington, NC 27215-4796
(P) (336) 584-1733
Email: grmftm@intrex.net

McKinley, Rick [Richard] (Lori) {Student Local Pastor}
(Sanford) Highfalls/Fair Promise
*Home: 567 River Road, Robbins, NC 27325
(P) (910) 464-3217
Office: 567 River Rd., Robbins, NC 27325
(P) (910) 464-3217
Email: alkari@rtmc.net

McKita, Carleton P. [Carleton] (Margaret) {Retired Full Elder}
(Rocky Mount)
*Home: 3508 Hawthorne Rd, Rocky Mount, NC 27804-3809
(P) (252) 937-4364
Office: 2460 Curtis Ellis Dr., Rocky Mount, NC 27804-380
(P) (252) 443-8124, (F) (252) 451-3439

McLaurin, Horace L. [Horace] (Wanda) {Retired Full Elder}
(New Bern)
*Home: 205 Trolley Ct., New Bern, NC 28560-5453
(P) (252) 635-2948
Email: macmac@cconnect.net

McLean, James H. [James] (Betty) {Retired Associate Member}
(Fayetteville) Harnett: Cokesbury UMC
*Home: P. O. Box 667, 413 Broad Street, Roseboro, NC 28382
(P) (910) 525-5173
Office: 6678 River Road, Fuquay-Varina, NC 27526
(P) (919) 552-1059
Email: jhmclean@nccumc.org

McLean, Kenneth B. [Ken] (Martha) {Probationary Elder}
(Fayetteville) Haymount - Assoc.
Home: 2610 Mirror Lake Drive, Fayetteville, NC 28303
(P) (910) 485-6151, (F) (910) 485-6151
*Office: 1700 Fort Bragg Road, Fayetteville, NC 28303
(P) (910) 484-0181
Email: humcrevken@hotmail.com

McLeod, Walter E. [Walter] (Delores) {Elder in Full Connection}
(Raleigh) Wilson Temple
*Home: 1021 Oberlin Rd., Raleigh, NC 27605-1198
(P) (919) 828-1244, (F) (919) 828-5373
Office: 1023 Oberlin Rd., Raleigh, NC 27605
(P) (919) 828-9989, (F) (919) 828-5373
Email: wemcleod@bellsouth.net

McMillan, Becky Lynn Roselius [Becky] (Robert) {Probationary Elder}
(Durham) Duke Div. School Assoc. Dir.,Research on Pastoral Ldrshp.
*Home: 3614 Bivins Road N, Hillsborough, NC 27278-7825
(P) (919) 471-6685
Office: Box 90983, Duke Divinity School, Durham, NC 27708
(P) (919) 660-3424
Email: bmcmillan@div.duke.edu

McMillan, III, Samuel D. [Mack] (Paige) {Elder in Full Connection}
(Rockingham) Laurinburg: Saint Luke
Home: 1703 Anita Dr., Laurinburg, NC 28352
(P) (910) 276-6918
*Office: 1501 Turnpike Rd., Laurinburg, NC 28352
(P) (910) 276-6821
Email: saintlukeumc@carolina.net

McQuade, J. Stanley [Stanley] (Frances) {Elder in Full Connection}
(Raleigh) Chap./Profes. of Law
*Home: 56 Wallace Ln., Lillington, NC 27546-9775
(P) (910) 893-2758
Office: PO Box 158, Buies Creek, NC 27506-0158
(P) (910) 893-1779, (F) (910) 893-1807
Email: mcquade@webster.campbell.edu

Megill, George C. [George] (June) {Retired Full Elder}
(Raleigh)
*Home: 517 Grove Ave., Raleigh, NC 27606-1607
(P) (919) 859-2167

Melvin, Jr., B. Fallon [Fallon] (Betty) {Retired Associate Member}
(Sanford) Poplar Springs
*Home: 12570 Hwy 50 N, Willow Springs, NC 27592
(P) (919) 207-0640
Office: 1809 Poplar Springs Church Rd, Sanford, NC 27330
(P) (919) 776-7215
Email: fallonmelvin@aol.com

Melvin, Benjamin R. [Benny] (Grace) {Retired Full Elder}
(Fayetteville) Cotton
*Home: 4515 Keg Court, Fayetteville, NC 28314
(P) (910) 487-8260, (F) (910) 868-2230
Office: Charge Conference Membership, Pittsboro: First, Sanford District, NCC,
Email: brmygm@mindspring.com

Mentzer, James G. [Jim] (Jo Ann) {Elder in Full Connection}
(Fayetteville) Roseboro UMC
Home: Post Office Box 297, 302 Broad Street, Roseboro, NC 28382
(P) (910) 525-4592
*Office: Post Office Box 8, Roseboro, NC 28382-0008
(P) (910) 525-4470
Email: revmen@earthlink.net

Mercer, Charles H. [Charles] (Florrie) {Retired Full Elder}
(Rocky Mount)
*Home: PO Box 603, Lake Junaluska, NC 28745-0603
(P) (828) 456-8028
Email: chamerc@aol.com

Merchant, Michele R. [Michele] {Elder in Full Connection}
(Raleigh) Clinical Pastoral Educ. Supervisor
Home: 1539 Greenwich St., #12, San Francisco, CA, 94123
(P) (415) 346-1048
*Office: St. Marys Medical Ctr., 450 Stanyan St., San Francisco, CA, 94117
(P) (415) 750-5719, (F) (415) 750-8126
Email: mmerchan@chw.edu

Metcalf, Ellen H. [Ellen] {Elder in Full Connection}
(Durham) Leave of Absence
*Home: 1716 MacAlpine Circle, Morrisville, NC 27560
(P) (919) 466-7248

Methvin, Rayford H. [Rayford] (Pauline) {Retired Full Elder}
(Raleigh)
*Home: 108 Lakeview Court, Garner, NC 27529
(P) (919) 553-9132

Meyer, Kris R. [Kris] (Debbie Carson-Meyer) {Full-time Local Pastor}
(Durham) Plank Chapel
*Home: 1785 Kittrell Rd., Kittrell, NC 27544
(P) (252) 438-6080
Office: 1785 Kittrell Rd., Kittrell, NC 27544
(P) (252) 492-1919
Email: pastorkris@ncol.net

Midgett, III, Peleg D. [P.D.] (Carol (Cookie)) {Retired Full Elder}
(Wilmington)
*Home: 1002 Bussells Turn, Southport, NC 28461-2699
(P) (910) 457-5556
Office: 1002 Bussells Turn, Southport, NC 28461-2699
(P) (910) 457-5556, (F) (910) 457-5556
Email: midgettc@bellsouth.net

Millan, Hector [Hector] (Rafaela) {Elder in Full Connection}
(Raleigh) Wake Hispanic Ministries
Home: 2721 Lead Crystal Ct, Raleigh, NC 27610
(P) (919) 836-8472
*Office: 1712 E. Millbrook Rd., Raleigh, NC 27609
(P) (919) 872-3372
Email: hmillan@nccumc.org

Miller, Jr., James H. [Jimmy] (Susan) {Retired Full Elder}
(Greenville)
*Home: 3734 Hwy 258 S., Kinston, NC 28504-9224
(P) (252) 527-1606
Email: jsm@icomnet.com

Miller, Keith A. [Keith] (Lynne) {Elder in Full Connection}
(Sanford) Tabernacle
*Home: P.O. Box 395, Robbins, NC 27325-0395
(P) (910) 948-2288
Office: P.O. Box 395, Robbins, NC 27325-3087
(P) (910) 948-3087
Email: keithm@nccumc.org

Miller, Lon William [Lon] (Marilyn) {Elder in Full Connection}
(Wilmington) Incapacity Leave
*Home: 226 Fairfield Dr., Wilmington, NC. 28401-2726
(P) (910) 251-9266, (F) (910) 251-9266
Office: 226 Fairfield Dr., Wilmington, NC 28401-2726
(P) (910) 251-9266, (F) (910) 251-9266
Email: lonwmiller@lycos.com

Miller, Theodore Ralph [T. R.] (Marcia) {Elder in Full Connection}
(Goldsboro) Daniels Memorial
Home: 2803 E Ash St, Goldsboro, NC 27534-4518
(P) (919) 778-0967
*Office: 2802 E Ash St, Goldsboro, NC 27534-4519
(P) (919) 778-2350, (F) (919) 778-1698
Email: revtrmiller@earthlink.net

Mills, Taylor W. [Taylor] (Betsy) {Probationary Elder}
(Greenville) Williamston: First
Home: 106 E. Church St., Williamston, NC 27892-2410
(P) (252) 792-2802
*Office: 114 E. Church St., Williamston, NC 27892-2410
(P) (252) 792-3360
Email: taymills@coastalnet.com

Millwood, Paul C. [Paul] (Patricia) {Probationary Member}
(Greenville) Jamesville/Siloam
*Home: PO Box 99, 2227 Main Street, Jamesville, NC 27846
(P) (252) 792-3830
Office: PO Box 99, 2227 Main Street, Jamesville, NC 27846
(P) (252) 792-3830
Email: pmillwood@nccumc.org

Milton, Stuart M. [Stuart] (Teresa) {Elder in Full Connection}
(Raleigh) White Plains: Associate
Home: 119 Mint Hill Drive, Cary, NC 27519
(P) (919) 303-1313
*Office: 313 SE Maynard Rd., Cary, NC 27511
(P) (919) 467-4991, (F) (919) 481-0213
Email: ascpastor@wpumc.org

Minnick, Gregory Carlton [Gregory] {Probationary Member}
(Rocky Mount) Gaston Charge
*Home: PO Box 267, 423 Lawrenceville Road, Gaston, NC 27832
(P) (252) 537-3638
Office: PO Box 267, Gaston, NC 27832
(P) (252) 537-0749
Email: minnickg@nccumc.org

Minnick, Jonathan Allen [Jay] (Allana) {Elder in Full Connection}
(Raleigh) Pleasant Grove
*Home: 2908 Dunkirk Dr., Raleigh, NC 27613-1917
(P) (919) 844-2151
Office: 4415 Pleasant Grove Church Rd, Raleigh, NC 27613-3132
(P) (919) 787-7763
Email: qumrancave4@aol.com

Mitchell, Jerry E. [Jerry] (Diane) {Associate Member}
(Goldsboro) Garris Chapel
*Home: 163 Sutton Rd, LaGrange, NC 28551-9108
(P) (919) 778-1887
Office: 823 Piney Grove Rd, La Grange, NC 28551-7715
(P) (252) 566-4355
Email: jerrym@esn.net

Mitchell, Jr., William K. [Bill] (Carolee J.) {Elder in Full Connection}
(Sanford) Candor
Home: 142 E Randolph St, Candor, NC 27229
(P) (910) 974-4504
*Office: PO Box 456, Candor, NC 27229
(P) (910) 974-4454
Email: candorumc@carolina.net

Moehring, David [David] (Myrna) {Elder in Full Connection}
(Elizabeth City) South Camden
Home: 188 S. Hwy 343, Camden, NC 27921
(P) (252) 335-7500
*Office: 197 South HIghway 343, Camden, NC 27921
(P) (252) 335-7565
Email: dommjm@inteliport.com

Moore, Robert F. [Bob] (Burnell) {Retired Full Elder}
(Rockingham)
(P) 628-7897
*Home: 1400 Redden St, Fairmont, NC 28340-1424
(P) (910) 628-7897

Moorman, Julian Pierce [Julian] {Retired Full Elder}
(Raleigh)
*Home: 501 E. Whitaker Mill Rd., Apt. B206, Raleigh, NC 27608-2644
(P) (919) 839-0233

Morgan, Deborah Ann [Debbie] {Elder in Full Connection}
(Durham) Staff Chaplain, Duke Medical Center
*Home: 6551 New Sharon Church Road, Rougemont, NC 27572
(P) (919) 732-3399
Office: Pastoral Services OUMC, PO Box 3112, Durham, NC 27710
(P) (919) 681-4784, (F) (919) 684-8438
Email: morga016@mc.duke.edu

Morgan, Robert W. [Bob] (LaVette C. Morgan) {Retired Full Elder}
(Rocky Mount)
Home: , none,
*Home: 2376 Sanders Rd., Willow Spring, NC 27592-9182
(P) (919) 894-1005
Email: lboone@intrex.net

Morris, Alvin J. [Al] (Faye) {Retired Full Elder}
(Rockingham)
*Home: 4358 Manley Smith Rd, Nakina, NC 28455
(P) (910) 642-4895

Morris, Brigitte Freeman [Brigitte] (Graham) {Deacon in Full Connection}
(Durham) Oxford - Deacon
Home: 607 Sunset Ave., Oxford, NC 27565-2841
(P) (919) 690-8670
*Office: P O Box 757, Oxford, NC 27565
(P) (919) 693-4091
Email: bgmax@nccumc.org

Morris, Homer E. [Homer] (Debra) {Elder in Full Connection}
(New Bern) Morehead City: First
*Home: 2708 One Iron Street, Morehead City, NC 28557
(P) (252) 726-6926, (F) (252) 726-6926
Office: 900 Arendell St, Morehead City, NC 28557-4142
(P) (252) 726-7102, (F) (252) 808-2812
Email: hmorris@nccumc.org

Morrison, Charles K. [Charles] (Carolyn) {Elder in Full Connection}
(Raleigh) White Plains UMC
Home: 307 SE Maynard Rd, Cary 27511, NC 27511
(P) (919) 468-0003
*Office: 313 SE Maynard Rd, Cary 27511, NC 27511
(P) (919) 467-4991, (F) (919) 481-0213
Email: srpastor@wpumc.org

Morrison, J. Edward [Ed] (Norma) {Elder in Full Connection}
(Rockingham) District Superintendent
Home: 1304 W. Church St., Laurinburg, NC 28352
(P) (910) 276-6641
*Office: P O Box 1588, Laurinburg, NC 28353
(P) (910) 276-6641, (F) (910) 276-8672
Email: emorrison@nccumc.org

Morrow, Jr., Floyd R. [Floyd] (Barbara) {Retired Full Elder}
(Burlington)
*Home: 1900 Rice Rd., Henderson, NC 27536
(P) (252) 492-7982
Email: solarentr@ncol.net

Morton, Dean Healy [Dean] (Alice) {Part-time Local Pastor}
(Wilmington) Pine Valley, Associate
*Home: 3425 Chalmers Drive, Wilmington, N. C., 28409
(P) (910) 791-6484
Office: 3788 Shipyard Blvd., Wilmington, NC 28403
(P) (910) 791-0353, (F) (910) 452-4583
Email: dmorton@pvumc.net

Morton, III, Elva L. [Bud] (Donna) {Part-time Local Pastor}
(New Bern) Maysville
*Home: 177 Island Creek Rd, Pollocksville, NC 28573-9451
(P) (252) 224-3401, (F) (252) 224-1208
Office: PO Box 598, Maysville, NC 28555
(P) (919) 743-3691
Email: mortone@coastalnet.com

Moseley, Charles K. [Charles] (Peggy) {Elder in Full Connection}
(Elizabeth City) Hatteras
*Home: PO Box 800, Hatteras, NC 27943-0800
(P) (252) 986-2254, (F) (252) 986-1180
Office: PO Box 310, Hatteras, NC 27943-0310
(P) (252) 986-2149, (F) (252) 986-1180
Email: ckmoseley@nccumc.org

Moser, R. E. Lee [Lee] (Kurlee) {Retired Full Elder}
(Burlington)
*Home: 1741 Belmont-Alamance Rd, Burlington, NC 27215-8699
(P) (336) 228-0756

Moser, Rachel Tucker [Rachel] (Rick) {Elder in Full Connection}
(New Bern) Swansboro - Assoc.
Home: 113 McRae Court, Jacksonville, NC 28546-5810
(P) (910) 347-1338
*Office: 665 W. Corbett Ave., Swansboro, NC 28584-0847
(P) (910) 326-4822
Email: rtmoser@ncfreedom.net

Moser, Rick A. [Rick] (Rachel) {Elder in Full Connection}
(New Bern) Northwoods
Home: 113 McRae Court, Jacksonville, NC 28546-5810
(P) (910) 347-1338
*Office: P.O. Box 7026, Jacksonville, NC 28540-2026
(P) (910) 346-9727, (F) (910) 346-9727
Email: rmoser@ncfreedom.net

Motley, Joseph A. [Joe] (Emily) {Elder in Full Connection}
(Greenville) Vanceboro UMC
*Home: 637 Farm Life Avenue, Vanceboro, NC 28586
(P) (252) 244-0695, (F) (25) 244-8916
Office: 637 Farm Life Avenue, Vanceboro, NC 28586
(P) (252) 244-1088, (F) (252) 244-1088
Email: poppaspockets@earthlink.net

Mull, Jr., Curtis M. [Curtis] (Sandra) {Associate Member}
(Fayetteville) Christ
*Home: 2115 Clinchfield Dr., Fayetteville, NC 28304
(P) (910) 484-9861
Office: 3101 Raeford Road, Fayetteville, NC 28303
(P) (910) 484-3340
Email: cmulljr@hotmail.com

Mull, Sandra [Sandra] (Curtis) {Part-time Local Pastor}
(Fayetteville) Tabor
*Home: 2115 Clinchfield Drive, Fayetteville, NC 28304
(P) (910) 484-9861
Email: SHMULL@ MSN.COM

Mullen, Roderic L. [Rod] {Elder in Full Connection}
(Durham) Pastor, British Methodist Conf.
*Office: Grad. Inst. of Theo. Elmfield House, Bristol Road, Selly Oak, Birmingham, B29 6LQ UK,
Email: rlmullen@netpath.net

Mullenix, Steven [Steven] (Loretta) {Student Local Pastor}
(Rocky Mount) Bethlehem-Shady Grove Charge
*Home: 2668 NC HWY 58, RR 3 Box 89, Warrenton, NC 27589
(P) (252) 257-4417, (F) (252) 257-6617
Office: 2668 NC HWY 58, RR 3 Box 89, Warrenton, NC 27589
(P) (252) 257-4417, (F) (252) 257-6617
Email: sjmullenix@truevine.net

Murphree, Gary [Gary] (Sarah) {Part-time Local Pastor}
(Rockingham) Tabernacle
*Home: 222 S. Randolph St., Apt. 4, Rockingham, NC 28379
(P) (910) 895-4375
Office: PO Box 545, Hamlet, NC 28345
(P) (910) 997-4581
Email: gmurphree@nccumc.org

Murphy, Jr., James Olen [Jim] (Debra) {Elder in Full Connection}
(Raleigh) Apex, Associate
Home: 204 Olive Street, Apex, NC 27502
(P) (919) 362-9241
*Office: 100 S. Hughes Street, Apex, NC 27502
(P) (919) 362-7807, (F) (919) 362-8851
Email: jmurphy61@nc.rr.com

Murphy, Mark [Mark] (Sheryl) {Part-time Local Pastor}
(Wilmington) Brunswick Circuit
*Home: 3500 Iris Drive, Wilmington, NC 28409
(P) (910) 452-3245
Email: murphymark1@yahoo.com

Murphy, Jr., Miles [Miles] (Ruth) {Retired Full Elder}
(Rockingham)
*Home: 16 Fort Worth St, Hampton, VA 23669-1108
(P) (757) 851-6334

Murray, Eric Octavius [Eric] {Retired Full Elder}
(Raleigh)
*Home: 6304 Diamond Dr., Raleigh, NC 27610-8556
(P) (919) 773-9469

Musser, Benjamin Franklin [Ben] (Hattie) {Retired Full Elder}
(Rocky Mount)
*Home: PO Box 26, Elm City, NC 27822-0026
(P) (252) 236-7966

Myers, Charles Donald [Charles] (Joyce Faye) {Elder in Full Connection}
(Rocky Mount) Stantonsburg/Black Creek
Home: PO Box 6, 209 Tyson Drive, Stantonsburg, NC 27883-000
(P) (252) 238-3402, (F) (252) 238-3402
*Office: PO Box 6, Stantonsburg, NC 27883-0006
(P) (252) 238-3838, (F) (252) 238-3838

Nagel, Donald C. [Don] (Phyllis) {Retired Full Elder}
(Raleigh) Retired
*Home: 101 Alpine Way, Asheville, NC 28805-1519
(P) (828) 298-7024
Email: DapperD2@charter.net

Namkoong, Won Seok [Won] (Mee Young) {Elder in Full Connection}
(Raleigh) New Beginnings
Home: Apt. #109, 12003 Heatherview Dr., Raleigh, NC 27614
(P) (919) 556-7605
*Office: 120 Weathers Sts., Suite A, Youngsville, NC 27596
(P) (919) 562-8780
Email: preacherwon@aol.com

Namkung, Kong Suk [Kong] (Kum) {Elder in Full Connection}
(Fayetteville) Johnson Memorial
Home: 102 West Summerchase Dr., Fayetteville, NC 28311
(P) (910) 488-5005
*Office: 306 McArthur Rd, Fayetteville, NC 28311
(P) (910) 488-5406
Email: ksnamkung@earthlink.net

Nanney, R. Keith [Keith] (Sandra) {Elder in Full Connection}
(Raleigh) Hollands
Home: 4701 Holland Church Rd, Raleigh, NC 27603-9726
*Office: 9433 Ten Ten Rd, Raleigh, NC 27603-8423
(P) (919) 772-5294
Email: keith_nanney@bellsouth.net

Nash, Jeff [Jeff] (LaDeane) {Student Local Pastor}
(Greenville) Queen St. - Assoc.
Home: 801 D Doctors Drive, Kinston, NC 28501
(P) (252) 523-6604
*Office: PO Box 508, Kinston, NC 28502
(P) (252) 527-2119, (F) (252) 527-9343
Email: jnash1@ec.rr.com

Neal, Jeanne Ross [Jeanne] (Richard) {Probationary Elder}
(Burlington) Leasburg
Home: P.O. Box 98, Leasburg, NC 27291
(P) (336) 599-1267
*Office: P.O. Box 98, Leasburg, NC 27291
(P) (336) 599-1267
Email: revjeanne@juno.com

Nelson, Matthew Neal [Matt] (Anne) {Student Local Pastor}
(Durham) Henderson: City Road
*Home: 160 W. Young Avenue, Henderson, NC 27536
(P) (252) 492-1862
Office: 903 N. Garnett Street, Henderson, NC 27536
(P) (252) 492-1823
Email: matthewnnelson@cs.com

Nelson, Michael Norwood [Mike] (Sheryl) {Associate Member}
(Fayetteville) Raeford: Hoke Charge
Home: 308 S. Bethel Rd., Raeford, NC 28376-3104
(P) (910) 875-4318, (F) (910) 875-4318
*Office: 6800 Arabia Rd, Lumber Bridge, NC 28357
(P) (910) 875-4198, (F) (910) 875-4198
Email: wingedent@cs.com

Nethercutt, Claude [Claude] (Betty) {Full-time Local Pastor}
(Greenville) Aurora Charge
*Home: 590 South 5th Street, Aurora, NC 27806
(P) (252) 322-5400
Office: Aurora U M C, 590 5th st., Aurora, NC 2780-6
Email: ctn@coastalnet.com

Neuschaefer, Karl [Karl] (Jeanie W.) {Student Local Pastor}
(Durham) Butner: Community UMC
*Home: 507 West E Street, Butner, NC 27509
(P) (919) 575-4303
Office: 507 West E Street, Butner, NC 27509
(P) (919) 575-4303
Email: PastorNeuNeu@aol.com

New, Edward Slee [Edward] {Student Local Pastor}
(Burlington) Lea's Chapel
Home: 4940 Leasburg Rd., Roxboro, NC 27574
*Home: 4800 University Drive, Apt. 28 K, Durham, NC 27707
(P) (919) 403-6713
Email: edward.new@duke.edu

Newman, Thomas W. [Tom] (Marcie) {Elder in Full Connection}
(Fayetteville) Angier
Home: 526 N. Dunn St, Angier, NC 27501
(P) (919) 639-0988
*Office: P O Box 1748, Angier, NC 27501
(P) (919) 639-2176
Email: angierumc@mindspring.com

Nichols, Thomas M. [Tim] (Beth) {Full-time Local Pastor}
(New Bern) Shady Grove/Cypress Creek
*Home: 4375 Middle Road, Kinston, NC 28501
(P) (252) 523-4035, (F) (252) 523-4035
Office: Rt. 3, Box 327 Middle Road, Kinston, NC 28501
(P) (252) 523-8780, (F) (252) 523-4035
Email: cernic7@cs.com

Nichols, William R. [Ronnie] (Diane) {Full Member of other Denomination}
(Fayetteville) Bethabara
*Home: 1240 Magnolia Church Rd., Stedman, NC 28391
(P) (910) 483-3934
Office: 5092 Maxwell Rd., Autryville, NC 28318
(P) (910) 567-5948
Email: wnichols@nc.rr.com

Nicholson, Sue Ellen [Sue Ellen] {Diaconal Minister}
(Raleigh) Director-Conf. Children/Youth Ministries
*Home: 6103 River Lake Cir., Raleigh, NC 27604
(P) (919) 875-1010
Office: PO Box 10955, Raleigh, NC 27605-0955
(P) (919) 832-9560, (F) (919) 834-7989
Email: senicholson@nccumc.org

Nicks, Robert L. [Robert] (Lou) {Retired Full Elder}
(New Bern)
*Home: PO Box 997, Penney Farms, FL, 32079-0997
(P) (904) 529-9664
Email: rlnicks@aol.com

Noble, II, J. Crispin [Cris] (Gayle) {Elder in Full Connection}
(Greenville) Genesis UMC
Home: 950 Port Terminal Rd, Greenville, NC 27858-7717
(P) (252) 758-7335
*Office: 1506 SW Greenville, Greenville, NC 27834-6799
(P) (252) 439-0701
Email: noble1@nccumc.org

Norman, John Samuel [John] (Hazel) {Part-time Local Pastor}
(Greenville) Edwards Chapel
*Home: PO Box 238, Maury, NC 28554
(P) (252) 747-5742
Office: PO Box 238, Maury, NC 28554
(P) (252) 747-3814
Email: john@icomnet.com

Norris, Philip [Philip] {Part-time Local Pastor}
(Wilmington) Andrews Chapel
*Home: 1424 Ash-Little River Rd., Ash, NC 28420
(P) (910) 343-9652

Norton, Mary Jane P. [Mary Jane] (David) {Deacon in Full Connection}
(Burlington) Dir. of Family Ministry, GBOD
*Home: 1109 Shiloh Dr, Nashville, TN, 37205-1122
(P) (615) 352-2156
Office: PO Box 340003, Nashville, TN, 37203-0003
(P) (615) 340-7170, (F) (615) 340-7071
Email: mnorton@gbod.org

Noy, Carol [Carol] {Elder in Full Connection}
(Elizabeth City) Windsor Charge
*Home: 407 South Queen St, Windsor, NC 27983
(P) (252)
Office: P.O. Box 238, Windsor, NC 27983
(P) (252) 794-2112
Email: cnoy@nccumc.org

O'Connor, Tacoma F. [Tacoma] (Francis) {Retired Diaconal Minister}
(Durham)
*Home: 1432 Kirkwood Dr, Durham, NC 27705-2138
Office: 107 N Driver St, Durham, NC 27703-3053
(P) (919) 596-7210

Odom, Joyce Darnell [Joyce] {Retired Full Elder}
(Durham)
*Home: 152 Lakeview Drive, Henderson, NC 27536
(P) (252) 433-8211
Email: joyceo@ncol.net

O'Keef, Robert D. [Bob] (Phyllis) {Elder in Full Connection}
(Raleigh) North Raleigh
Home: 305 Woodcock Circle, Raleigh, NC 27615
(P) (919) 847-4520
*Office: 8501 Honeycutt Road, Raleigh, NC 27615
(P) (919) 847-1536
Email: pastor@nrumc.org

Old, Marshall R. [Marshall] (Carol) {Elder in Full Connection}
(Greenville) Greenville D S
Home: 101 Martinsborough Rd, Greenville, NC 27858
(P) (252) 353-7011
*Office: 313 Clifton St. Suite A-2, Greenville, NC 27858
(P) (252) 756-3918, (F) (252) 321-8787
Email: mrold@nccumc.org

Oldham, Kirk B. [Kirk] (Anita) {Elder in Full Connection}
(Raleigh) Campus Min. & Dir.,Ral.Wesley Foundation
Home: 1003 Old Carriage Ct, Apex, NC 27502
(P) (919) 387-9444
Office: 2503 Clark Ave., Raleigh, NC 27607
(P) (919) 833-1861
Email: raleigh-wesley@nccumc.org

Olive, John G. [John] (Lula Mae) {Retired Associate Member}
(Fayetteville)
*Home: 509 Virginia Street, Unicoi, TN 37692
(P) (423) 735-0917

Oliver, James R. [Jim] (Judy) {Elder in Full Connection}
(New Bern) Hubert: Oak Grove-Queen's Creek
*Home: P O Box 398, Hubert, NC 28539-0398
(P) (910) 353-0441

Olsen, William A. [Billy] (Elaine) {Elder in Full Connection}
(Greenville) Washington: First - Assoc.
Home: 1214 N. Repess St., Washington, NC 27889
(P) (252) 946-3668
*Office: PO Box 715, Washington, NC 27889-0715
(P) (252) 946-3311, (F) (252) 946-3524
Email: billyolsen@coastalnet.com

Ormond, Jr., John Kern [John] (Evelyn) {Elder in Full Connection}
(Wilmington) Rocky Point/ Counselor: The Center, Wilmington
*Home: 4021 E Bishop Ct, Wilmington, NC 28412-7434
(P) (910) 313-0701
Office: 1904 Eastwood Rd., Suite 309, Wilmington, NC 28403-1221
(P) (910) 509-0444, (F) (910) 509-0449
Email: jkormond@ec.rr.com

Osborn, Robert T. [Bob] (Dorothy) {Retired Full Elder}
(Durham)
*Home: PO Box 372 (5/31-12/31), Shaw Island, WA, 98286-0372
(P) (360) 468-3332, (F) (360) 468-3332
Office: 50 Green Mill Lane, Durham, NC 27707-4655
(P) (919) 489-2756
Email: bosborn@rockisland.com

Osteen, Jr., E. Powell [Powell] (Mary Lynne) {Elder in Full Connection}
(New Bern) Garber
Home: 4510 Tenella Rd, New Bern, NC 28562-7644
(P) (252) 637-5961
*Office: 4201 Country Club Rd, New Bern, NC 28562-7617
(P) (252) 637-4022, (F) (252) 637-7853
Email: posteen@nccumc.org

Otis, William H. [Bill] (Cynthia) {Elder in Full Connection}
(Elizabeth City) Newbegun
Home: 465 Dryridge Rd., Elizabeth City, NC 27909
(P) (252) 330-9916
*Office: 2117 Nixonton Rd., Elizabeth City, NC 27909-7147
(P) (252) 330-4078
Email: revwhotis@direcway.com

Oulton, JoAnn M. [JoAnn] {Elder in Full Connection}
(Durham) Glendale Heights
*Home: 4410 David St., Durham, NC 27704-4130
(P) (919) 477-5270
Office: 908 Leon St., Durham, NC 27704-4130
(P) (919) 220-6138
Email: jaoulton@aol.com

Owen, James E. [Jim] (Lexie) {Part-time Local Pastor}
(Fayetteville) Bethany
Home: 1316 Middle Road, Fayetteville, NC 28312
(P) (910) 483-1494
*Office: 2285 Wade-Stedman Rd., STEDMAN, NC 28391
Email: PAPAMEMAO@AOL.COM

Owen, Travis W. [Travis] (Margaret) {Retired Full Elder}
(Sanford)
*Home: 500 Eden Hills Rd., Siler City, NC 27344-1308
(P) (919) 663-3944

Owens, Charles B. [C.B.] (Beverly L.) {Elder in Full Connection}
(Wilmington) Whiteville
Home: 410 Edgewood Cir, Whiteville, NC 28472
(P) (910) 642-3775
*Office: 902 Pinckney St, Whiteville, NC 28472
(P) (910) 642-3376, (F) (910) 642-5057
Email: wumc@intrstar.net

Owens, Charles E. [Charles] (Peggy) {Retired Full Elder}
(Durham)
*Home: 831 Chub Lake Road, Roxboro, NC 27573-4818
(P) (336) 597-3916
Email: cowen@ncol.net

Owens, Lee Roger [Roger] (Ginger Thomas) {Probationary Elder}
(Durham)
*Home: 2025 Sprint Avenue, Durham, NC 27705
(P) (919) 286-7985
Email: LRO@duke.edu

Owens, Sue H. [Sue] (Donny) {Full-time Local Pastor}
(Rocky Mount) Roanoke Charge
*Home: PO Box 1086, Roanoke Rapids, NC 27870
(P) (434) 634-8846
Office: PO Box 1086, Roanoke Rapids, NC 27870
(P) (252) 536-3494
Email: showens@telpage.net

Oxendine, Jimmy C. [Jimmy] (Sarah) {Part-time Local Pastor}
(Rockingham) Fairview
*Home: PO Box. 230, Lumber Bridge, NC 28357
(P) (910) 843-3195
Office: PO Box 230, jim5966@aol.com, Lumber Bridge, NC 28357
Email: jim5966@aol.com

Oxendine, Jr., Milford [Milford] (Jeannie) {Elder in Full Connection}
(Raleigh) Trinity (Franklin Co.)
*Home: 4246 Hwy 401 North, Louisburg, NC 27549
(P) (919) 496-4891
Office: 4272 US Hwy 401 North, Louisburg, NC 27549

Pace, James Herrington [Jim] (Carol) {Elder in Full Connection}
(Burlington) Profes. of Religious Studies , Elon University
*Home: 108 Timberlake Dr, Elon, NC 27244-9363
(P) (336) 584-5520
Office: 2266 Campus Box, Elon University, Elon, NC 27244-2020
(P) (336) 278-5710, (F) (336) 278-5627
Email: pacejim@elon.edu

Page, Jr., Jack Ward [Jack] (Karen O.) {Elder in Full Connection}
(Sanford) Pittsboro: First
*Home: PO Box 716, 136 West St., Pittsboro, NC 27312-0716
(P) (919) 542-4525
Office: PO Box 716, 71 West St., Pittsboro, NC 27312-0716
(P) (919) 542-2330
Email: pumc@mindspring.com

Panizo-Valladares, Rosanna C. [Rosanna] {Elder Member of Other Conference}
(Durham) Cristo Vive
Home: 307 Hammond St, Durham, NC 27704
(P) (919) 220-5981
*Office: 2700 Roxboro St, Durham, NC 27704
Email: kantutuna@yahoo.com

Parker, Joseph C. [Joseph] (Eunice) {Retired Full Elder}
(New Bern)
*Home: 390 Beamon Road, New Bern, NC 28562-9371
(P) (252) 637-9513
Email: joeparker@ncfreedom.net

Parker, Joyce-Lenore [Joyelle] {Elder in Full Connection}
(Rocky Mount) Family Leave
*Home: PO Box 27, 499 Slabtown Road, Zionville, NC 2869
(P) (828) 297-3018
Email: joyelle@boone.net

Parker, Richard Henry [Rick] {Elder in Full Connection}
(New Bern) Oregon-Idaho Conf.: W. Salem UMC
*Office: 1219 3rd St, NW, Salem, OR, 97304

Parker, Susan Martin [Susan] (Gerald) {Retired Diaconal Minister}
(Durham)
*Home: 3904 Sunningdale Way, Durham, NC 27707-5685
(P) (919) 403-8043
Email: parkergs@mindspring.com

Parnell, Evander [Evander] (Lillie) {Retired Associate Member}
(Fayetteville)
*Home: 6339 Worthington Dr., Fayetteville, NC 28304-5577
(P) (910) 425-4824

Parrish, Carrie W. [Carrie] (Alonzo III) {Retired Full Elder}
(Fayetteville) Halls UMC
*Home: 719 Blawell St., Stedman, NC 28391-9731
(P) (910) 483-9601
Office: 719 Blawell Street, Stedman, NC 28391-9731
(P) (910) 483-9601
Email: aparrish@infionline.net

Partin, Duane Richard [Duane] (Heidi) {Elder in Full Connection}
(Wilmington) Pine Valley - Assoc.
Home: 326 Pemberton Dr., Wilmington, NC 28412
(P) (910) 313-2507
*Office: 3788 Shipyard Blvd., Wilmington, NC 28403
(P) (910) 791-0353, (F) (910) 452-4583
Email: dpartin@pvumc.net

Parvin, J. B. [J. B.] (Velma (Boots) {Retired Full Elder}
(Greenville)
*Home: 108 Hillcrest Dr, Washington, NC 27889-3339
(P) (252) 946-1743
Office: 75 Beach Road, Chocowinity, NC 27889
(P) (252) 975-6105

Paschal, John S. [John] (Connie Aleene) {Elder in Full Connection}
(Wilmington) Incapacity Leave
*Home: 4220 Coquina Harbour Dr., B-7, Little River, SC, 29566-0458
(P) (843) 249-0652
Email: docpaschal@earthlink.net

Pasquarello, Michael [Mike] (Robin) {Elder in Full Connection}
(Durham) Profess. Asbury Theol. Seminary
*Office: 204 N. Lexington Ave, Wilmore, KY, 40390

Pate, Robert Bruce [Bruce] (Jean) {Retired Full Elder}
(Sanford)
*Home: PO Box 1145, Lake Junaluska, NC 28745
(P) (828) 456-9296
Email: rbjtpate@aol.com

Patten, Brooks [Brooks] (Ginny) {Retired Full Elder}
(Rocky Mount)
*Home: POBox 601, 114 Wilcox Dr., Lake Junaluska, NC 28745-0601
(P) (828) 456-3064
Email: moosefb6@aol.com

Patterson, Veronica [Veronica] {Part-time Local Pastor}
(Rockingham) Millers Chapel
*Home: 3518 Hillcres Drive, Lumberton, NC 28358
(P) (910) 843-0987
Email: vmp322@aol.com

Patton, George Ronald [Ron] (Judith W.) {Elder in Full Connection}
(Durham) Creedmoor
Home: 216 Park Ave, Creedmoor, NC 27522-0368
(P) (919) 528-0090
*Office: PO Box 368, Creedmoor, NC 27522
(P) (919) 528-3987
Email: rpatton@nccumc.org

Paxton, Roger Davidson [Roger] (Nancy) {Elder in Full Connection}
(Rockingham) Family Leave
*Home: POB 246, Norman, NC 28367-0246
(P) (910) 652-5317, (F) (910) 652-4794
Email: rdpaxton@nccumc.org

Payne, Argel H. [Argel] (Leta) {Retired Full Elder}
(Raleigh)
*Home: 2020 Ramsgate Street, Raleigh, NC 27603-2635
(P) (919) 821-2509

Peacock, Mary [Mary] (Erle) {Retired Deacon}
(Burlington) CH: Christ - DCE
*Home: 645 Rock Creek Rd, Chapel Hill, NC 27514
(P) (919) 967-0347
Office: 800 Market Street, Chapel Hill, NC 27516-9180
(P) (919) 969-8820, (F) (919) 969-7876
Email: mpeacock@christmethodist.org

Pearce, Harvey Worth [Worth] (Betty) {Retired Full Elder}
(Durham)
*Home: 735 5th Ave. NE, Hickory, NC 28601-5111
(P) (828) 326-9760

Pearce, Raymond R. [Ray] (Terri) {Full-time Local Pastor}
(Greenville) Bath
Home: 761 Breezy Shores Road, Bath, NC 27808
(P) (252) 923-2841
*Office: PO Box 281, Bath, NC 27810
(P) (252) 923-2841
Email: bathumc@vol.com

Pearsall, John S. [John] (Mary) {Retired Full Elder}
(Wilmington)
*Home: 405 Long Leaf Acres Dr., Wilmington, NC 28405-4015
(P) (910) 799-9864

Pearsall, Sr., William Hill [William] (Lib) {Part-time Local Pastor}
(Wilmington) Maco: Shiloh
*Home: PO Box 648, Burgaw, NC 28425
(P) (910) 259-4038
Office: P.O. 297, Leland, NC 28451
(P) (910) 259-4038

Pearson, James D. [Jim] (June) {Elder in Full Connection}
(Rocky Mount) Calvary Charge
*Home: 16 Calvary Church Road, Littleton, NC 27850
(P) (252) 586-3762
Office: 16 Calvary Church Road, Littleton, NC 27850
(P) (252) 586-7058, (F) (252) 586-7058
Email: jimnjune@3rddoor.com

Peay, Dennis [Dennis] (Cherilyn) {Probationary Elder}
(Burlington) Cedar Cliff
*Home: 4683 Cedar Cliff Rd, Graham, NC 27253-9100
(P) (336) 376-3829
Office: 4683 Cedar Cliff Rd, Graham, NC 27253-9100
(P) (336) 376-6321
Email: dcp@nccumc.org

Peele, Jr., Luther M. [Billy] (Myra) {Elder in Full Connection}
(Wilmington)
*Home: 475 Tate Lake Drive BSL, Southport, NC 28461-9746
(P) (910) 845-3131
Email: bpeele@atmc.net

Pennington, Philip Todd [Philip] (Sunnie) {Probationary Member}
(Wilmington) Wesley's Chapel
*Home: 2409 Peanut Plant Rd., Elizabethtown, NC 28337
(P) (910) 645-4934
Office: 2409 Peanut Plant Rd., Elizabethtown, NC 28337
(P) (910) 645-4011, (F) (910) 645-6207
Email: philiptpennington@yahoo.com

Perry, Brian D. [Brian] {Elder in Full Connection}
(Wilmington) Carvers Creek
Home: 14343 NC Hwy 87 East, Council, NC 28434
(P) (910) 645-4168
*Office: PO Box 151, Council, NC 28434

Perry, Joseph L. [Joel] {Full Member of Other Denomination}
(Rockingham) Glenwood: Rockingham
*Home: 221 County Home Rd, Rockingham, NC 28379-9117
(P) (910) 895-9536
Office: 221 County Home Road, Rockingham, NC 28379-9117
(P) (910) 895-9536
Email: joelperry2001@yahoo.com

Peterson, Francis Gerald [Gerald] {Retired Full Elder}
(Sanford) Roseland
*Home: 395 Sandhill Cir., Pinehurst, NC 28374
(P) (910) 215-9202
Office: 181 Roseridge Rd., Aberdeen, NC 28315
(P) (910) 281-4006
Email: fgplap@earthlink.net

Phillips, III, G. Paul [Paul] (Cynthia) {Retired Full Elder}
(Burlington)
*Home: 3432 Cook Road, Mebane, NC 27302
(P) (919) 304-3225
Email: colorado@netpath.net

Phillips, James Donald [Don] (Bettie) {Elder in Full Connection}
(Raleigh) Benson Memorial
Home: 3004 Walton Heath Ct, Raleigh, NC 27612-6370
(P) (919) 787-1735
*Office: 4706 Creedmoor Rd, Raleigh, NC 27612-5802
(P) (919) 787-0789, (F) (919) 787-0466
Email: nctarheel309@sprynet.com

Phillips, Lee A. [Lee] (Ruby) {Retired Full Elder}
(Rockingham)
*Home: PO Box 2695, Rockingham, NC 28380
(P) (910) 895-3841

Pickett, Harold T. [Harold] (Caroline) {Retired Full Elder}
(New Bern)
*Home: PO Box 508, Trenton, NC 28585
(P) (252) 488-1050
Email: picketts@direcway.com

Pilgrim, Carolyn R. [Carolyn] (Michael) {Elder in Full Connection}
(Raleigh) Wesley Memorial
Home: 3212 Julian Dr., Raleigh, NC 27604-1654
(P) (919) 790-8811
*Office: 714 E. Whitaker Mill Rd., Raleigh, NC 27608-2718
(P) (919) 828-4408, (F) (919) 828-7488
Email: preacher@michaelpilgrim.com

Pinner, William Rickman [Rick] (Marie) {Elder in Full Connection}
(Raleigh) Incapacity Leave
*Home: 1521 Harvey Johnson Road, Raleigh, NC 27603-8673
(P) (919) 773-0116

Pitsch, Robert L. [Bob] (Helen) {Retired Other Elder}
(Elizabeth City) Colington
*Home: 908 Cedar Dr, Kill Devil Hills, NC 27948-8015
(P) (252) 441-6195
Office: PO Box 3425, Kill Devil Hills, NC 27948
(P) (252) 441-2661
Email: bobhelen1985@yahoo.com

Pittard, III, Lee Roy [Lee] (Anita) {Elder in Full Connection}
(Rocky Mount) Milwaukee Charge
*Home: 1612 Doolittle Mill Rd., Conway, NC 27820
(P) (252) 585-1010
Office: 1612 Doolittle Mill Rd., Conway, NC 27820
Email: revlrp3@nccumc.org

Plowman, Charles H. [Chuck] (Sally) {Elder in Full Connection}
(Rocky Mount) Scotland Neck - Rich Square
Home: 1509 Clarksville Dr., Scotland Neck, NC 27874
(P) (252) 826-3621
*Office: P O Box 401, Scotland Neck, NC 27874
(P) (252) 826-3318
Email: plowman@coastalnet.com

Plowman, Sally S. [Sally] (Chuck) {Elder in Full Connection}
(Greenville) Washington Circuit
Home: 318 E 12th St, Washington, NC 27889-3723
(P) (252) 946-4382
*Office: 2788 Market St. Ext., Washington, NC 27889-3723
(P) (252) 974-0188
Email: splowman@coastalnet.com

Plyler, Lorenzo Pierce [Joe] {Retired Full Elder}
(Raleigh)
*Home: 570 Summer Breeze Ct., Alpharetta, GA, 30005-3732
(P) (770) 521-9369

Pollock, Charles L. [Charles] (Kimberly) {Elder in Full Connection}
(New Bern) Beaufort: Ann Street
Home: 110 Tiffany Way, Beaufort, NC 28516
(P) (252) 728-3276
*Office: 417 Ann Street, Beaufort, NC 28516-0490
(P) (252) 728-2224, (F) (252) 504-3865
Email: kpollock@nccumc.org

Pollock, Kimberly G. [Kimberly] (Charles) {Elder in Full Connection}
(New Bern) Morehead City:First - Assoc.
Home: 110 Tiffany Way, Beaufort, NC 28516
(P) (252) 728-3276
*Office: 900 Arendell Street, Morehead City, NC 28557
(P) (252) 726-7102, (F) (252) 808-2812
Email: kpollock@nccumc.org

Ponder, Reginald W. [Reggie] (Carrie) {Elder in Full Connection}
(Durham) President, Louisburg College
*Home: 3400 Fairhill Drive, Raleigh, NC 27612-3235
(P) (919) 510-9394
Office: 501 N. Main Street, Louisburg, NC 27549
(P) (919) 496-2521, (F) (919) 496-0247
Email: rwp@louisburg.edu

Ponder, Jr., Reginald Wallace [Reggie] (Jane) {Elder in Full Connection}
(Goldsboro) Princeton
*Home: 755 New Ballpark Rd., Princeton, NC 27569
Office: PO Box 116, Princeton, NC 27569
(P) (919) 936-3871

Poole, Bettye D. [Bettye] {Elder in Full Connection}
(Raleigh) Leave of Absence
*Home: 5501 Fieldcross Ct, Raleigh, NC 27610-6520
(P) (919) 250-9337
Email: bpservinghim@msn.com

Pope, T. Arnold [Arnold] (Barbara) {Retired Full Elder}
(Fayetteville)
*Home: 7876 Maxwell Rd., Stedman, NC 28391
(P) (910) 323-9757

Porter, Ernest R. [Ernie] (Sara) {Retired Minister}
(New Bern) Church Funding Associates
Home: 525 Lakeview Drive, Tuscola Park, Lake Junaluska, NC 28745
(P) (828) 456-4982
Office: P. O. Box 1268, Lake Junaluska, NC 28745-1268
(P) (828) 452-3398, (F) (828) 452-3678
Email: CFALJ@AOL.com

Potter, Jr., Benjamin F. [Ben] (Nancy) {Retired Full Elder}
(Durham)
*Home: 10 Agaliha Ln., Brevard, NC 28712-9473
(P) (828) 884-2463
Email: nbp10@citcom.net

Poulk, Robert M. [Bob] (Dorothy) {Retired Full Elder}
(Fayetteville)
*Home: 109 Devane St, Fayetteville, NC 28305-5005
(P) (910) 484-3316

Powell, Cynthia D. [Cynthia] {Deacon in Full Connection}
(Burlington) Front Street
Home: 111 E Parker St, Graham, NC 27253-1811
(P) (336) 570-1514
*Office: PO Box 2597, Burlington, NC 27216-2597
(P) (336) 227-6263, (F) (336) 227-7905
Email: cdpowell@netpath.net

Powers, Daniel P. [Dan] (Bunny) {Retired Local Pastor}
(Greenville)
*Home: 306 Queen Ann s Rd., Greenville, NC 27858-6303
(P) (252) 355-6500, (F) (252) 355-6500

Presnal, Gregg Allen [Gregg] (Stephanie) {Probationary Member}
(Sanford) Cameron-Vass
Home: PO Box 1107, 141 Alma Street, Vass, NC 28394-1107
(P) (910) 245-7660
*Office: P.O. Box 628, Vass, NC 28394-0628
(P) (910) 245-7665
Email: dukegregg@hotmail.com

Presnell, William M. [Bill] {Elder in Full Connection}
(Rocky Mount) Wilson: First
Home: 1206 Branch St NW, Wilson, NC 27893-2420
(P) (252) 243-2046
*Office: POBox 1423, Wilson, NC 27894-1423
(P) (252) 237-6121, (F) (252) 237-0699
Email: bpresnell@nccumc.org

Preston, Hunter Hadley [Hunter] (Karen) {Elder in Full Connection}
(Goldsboro) New Hope
Home: 204 Bayleaf Dr., Goldsboro, NC 27534-9469
(P) (919) 778-3801
*Office: 200 E. New Hope Rd., Goldsboro, NC 27534-7642
(P) (919) 778-1124, (F) (919) 751-0090
Email: hunterp@juno.com

Privette, Tommy G. [Tommy] (Alma) {Retired Full Elder}
(Raleigh)
*Home: 507 Lebanon Church Rd., Mebane, NC 27302
(P) (919) 304-2673, (F) (919) 563-3241
Email: privette@mebtel.net

Pugh, Nancy Ann [Nancy] {Deacon in Full Connection}
(Raleigh) Cary: First - Full Deacon
Home: 100 Ribbon Lane, Apt. S, Cary, NC 27511
(P) (919) 859-0148
*Office: 117 S. Academy St, Cary, NC 27511
(P) (919) 467-1861, (F) (919) 467-1861
Email: npugh@fumc-cary.org

Pullins, Charles [Chad] (Amanda) {Student Local Pastor}
(Goldsboro) Faison
*Home: 303 Winnifred St., Faison, NC 28341
(P) (910) 267-2861
Email: pullins33@yahoo.com

Purcell, Jr., Eugene G. [Gene] (Betty) {Retired Full Elder}
(Goldsboro)
*Home: 769 Settler's Lane, Kure Beach, NC 28449
(P) (910) 458-5067

Purcell, Joan M. [Joan] (Kenny) {Elder in Full Connection}
(Raleigh) Leave of Absence
*Home: 1210 Eastham Dr., Apex, NC 27502
(P) (919) 362-7425
Office: 23 Sunnybrook Rd, Suite 191, Raleigh, NC 27610
(P) (919) 212-9445, (F) (919) 212-9456
Email: jmpurcell@nc.rr.com

Purcell, Julie Forringer [Julie] (Ted) {Retired Full Elder}
(Durham)
*Home: 2310 Prince St, Durham, NC 27707-1431
(P) (919) 493-9106

Quarles, Alice J. [Alice] (Duke) {Elder Member of Other Conference}
(New Bern) JA: Trinity - Assoc.
*Home: 712 Page Dr., Jacksonville, NC 28540
(P) (910) 989-2772
Office: 301 Marine Boulevard, Jacksonville, NC 28540-4839
(P) (910) 455-4814, (F) (910) 455-7498
Email: c_a_quarles@email.msn.com

Randolph, Francis Roderick [Rod] (Pat) {Retired Full Elder}
(Raleigh) Morganton Charge-WNC
*Home: 1338 Bethel Rd., Morganton, NC 28655
(P) (828) 430-8023, (F) (828) 433-1413
Email: frr1027@aol.com

Rattz, Robert E. [Bob] (Mary) {Retired Associate Member}
(Wilmington) Mishop Springs
*Home: 700 Deer Dr. S.W., Supply, NC 28462-2708
(P) (910) 846-4988

Rawlings, Jr., James A. [Jim] (Mary) {Elder in Full Connection}
(Durham) Dir. Chaplaincy Serv., UNC Hospital
*Home: 136 Saint Andrews Lane, Chapel Hill, NC 27517
(P) (919) 960-6819
Office: 101 Manning Drive, Chapel Hill, NC 27514
(P) (919) 966-4021, (F) (919) 843-0330
Email: jrawling@unch.unc.edu

Ray, Jeanne L. [Jeanne] {Retired Local Pastor}
(Wilmington) Dixon's Chapel
*Home: 2850 Paul Andrew St SW, Supply, NC 28462
Home: 2850 Paul AndrewSt. SW, Supply, NC 28462-2758
(P) (910) 842-5568
Email: faithr@atmc.net

Ray, Robert H. [Robert] (Betty) {Elder in Full Connection}
(Rockingham) Pembroke:First
Home: 727 Brookfield Dr., Pembroke, NC 28372-9401
(P) (910) 521-9041
*Office: 100 Breece St, Pembroke, NC 28372-9659
(P) (910) 521-8197
Email: jwuncp@bellsouth.net

Reaves, Timothy Lloyd [Tim] (Tina) {Probationary Elder}
(Wilmington) Bladen Charge
Home: P O Box 96, White Oak, NC 28399-0096
(P) (910) 866-5632
*Office: PO Box 96, White Oak, NC 28399-0096
(P) (910) 866-5117, (F) (910) 866-4812
Email: treaves@intrstar.net

Reavis, Jr., James L. [Jimmy] (Eddie Jean) {Elder in Full Connection}
(Rocky Mount) Sandy Cross
Home: 6059 S. NC 58, Nashville, NC 27856
(P) (252) 443-3526
*Office: 3725 Sandy Cross Road, Nashville, NC 27856
(P) (252) 937-2048
Email: SandyCrossUMC@aol.com

Redmond, Robert C. [Bob] (Linda) {Elder in Full Connection}
(Wilmington) Seaside
Home: 9206, Landing Drive SW, Calabash, NC 28467
(P) (910) 579-7406
*Office: 1300 Seaside Rd. SW, Sunset Beach, NC 28468-6143
(P) (910) 579-5753, (F) (910) 575-6535
Email: seasideumc@atmc.net

Reed, James C. [Jim] (Kathy) {Elder in Full Connection}
(Burlington) Haw River
*Home: PO Box 460 (306 Graham Rd.), Haw River, NC 27258-0460
(P) (336) 578-1149 (P) (336) 578-0611
Email: jreed_hr@bellsouth.net

Reed, John E. [John] (Betty) {Retired Full Elder}
(Durham)
*Home: 205 S Meadow Pl, Clarksville, AR, 72830-3807
(P) (479) 754-8031
Email: jreed@cswnet.com

Register, Michael Gordon [Mike] (Myrtle) {Part-time Local Pastor}
(New Bern) Riverside
*Home: 2724 Asbury Rd, Cove City, NC 28523-9756
(P) (252) 637-9946
Office: 405 Avenue A, New Bern, NC 28560
(P) (252) 637-9326, (F) (252) 636-5451
Email: riverside@always-online.com

Reinoso, Luis Felipe [Lucho] (Clarisa (Cattie)) {Elder in Full Connection}
(Raleigh) Franklinton
*Home: 302 N Hillsborough St, Franklinton, NC 27525-1148
(P) (919) 494-2530
Office: 109 N. Main St, Franklinton, NC 27525
(P) (919) 494-7440, (F) (919) 494-7440
Email: reinosol@nccumc.org

Rex, Leonard J. [Leonard] (Donna) {Elder in Full Connection}
(Rocky Mount) Bailey Charge
Home: 8543 Healthy Plains Church Rd, Sims, NC 27880
(P) (252) 235-0040
*Office: P. O. Box 218, Bailey, NC 27807-0218
(P) (252) 235-4576
Email: lrex@coastalnet.com

Reynolds, Joyce Ruth [Joyce] {Elder in Full Connection}
(Elizabeth City) Ocracoke
Home: PO Box 391, 105 Howard St., Ocracoke, NC 27960
(P) (252) 928-4211
*Office: PO Box 278, Ocracoke, NC 27960
(P) (252) 928-6219
Email: jrreynolds@ocracokenc.net

Richardson, J. Earl [Earl] (Alice) {Retired Full Elder}
(Raleigh)
*Home: 2600 Croasdaile Farm Pwy,A351, Durham, NC 27705
(P) (919) 384-2244

Rickards, James Perry [Jim] (Kathleen) {Retired Full Elder}
(Raleigh)
*Home: 7202 Ashland Glen, Bradenton, FL, 34202
(P) (941) 907-4261

Ricks, Jr., R. Dennis [Dennis] (Lydia) {Retired Full Elder}
(Burlington)
*Home: 906 S. 3rd St., Mebane, NC 27302-8181
(P) (919) 304-3561

Rivenbark, Cynthia L. [Cindy] (Ronnie) {Interim Supply}
(Goldsboro) Carlton
*Home: PO Box 307, Magnolia, NC 28453
(P) (910) 289-2736
Office: PO Box 307, Magnolia, NC 28453
(P) (910) 289-2736
Email: rrivenbark@nccumc.org

Rivenbark, Ronnie Lee [Ron] (Cindy) {Part-time Local Pastor}
(Goldsboro) Magnolia
Home: 412 West Main St., Magnolia, NC 28453
(P) (910) 289-2736
*Office: P O Box 307, Magnolia, NC 28453
(P) (910) 289-9425
Email: rrivenbark@nccumc.org

Roach, Michael Gene [Mike] (Debbie) {Part-time Local Pastor}
(New Bern) Vandemere
*Home: 5204 Hwy. 55 East, New Bern, NC 28560
(P) (252) 637-6416
Office: P. O. Box 421, Vandemere, NC 28587
Email: mgroach@hotmail.com

Roberts, Frederick E. [Fred] (Betsy (Beaver)) {Elder in Full Connection}
(Wilmington) Ocean View
Home: 415 Mercer St., Oak Island, NC 28465
(P) (910) 278-5229
*Office: 600 Yaupon Dr., Oak Island, NC 28465
(P) (910) 278-5973, (F) (910) 278-9999
Email: ovumc@bcinet.net

Roberts, Jeffrey L. [Jeff] (Reesa) {Elder in Full Connection}
(Burlington) Bellemont
Home: 4939 S NC 49, Burlington, NC 27215-7135
(P) (336) 227-4890
*Office: 4039 Markwood Dr., Burlington, NC 27215-7125
(P) (336) 227-4632, (F) (336) 226-9546
Email: jeff.roberts@bellemontumc.org

Roberts, John M. [John] {Retired Full Elder}
(Goldsboro)
*Home: P.O. Box 298, Princeton, NC 27569-0298
(P) (919) 936-2511

Robinson, Larry [Larry] (Charlotte) {Elder in Full Connection}
(Sanford) Sanford Circuit
*Home: 818 Tim Currin Rd, Lillington, NC 27546-1512
(P) (910) 893-8144
Office: P O Box 1512., Lillington, NC 27546-1512
(P) (910) 893-4682
Email: larrylrp919@aol.com

Rocheleau, Michael E. [Michael] (Mary) {Elder in Full Connection}
(Greenville) Incapacity Leave
*Home: 2641 Garland Rd., Winterville, NC 28590
(P) (252) 355-3054
Office: 4000 Corey Rd., Winterville, NC 28590
(P) (252) 355-0123
Email: mike@connect2covenant.com

Rose, Robert D. [Bob] (Penny) {Elder in Full Connection}
(Rocky Mount) Hawkins-Tabor Charge
*Home: 16976 Justice Branch Rd, Littleton, NC 27850
(P) (252) 586-3993
Office: 16976 Justice Branch Rd, Littleton, NC 27850
Email: brose@nccumc.org

Ross, Shannon Owens [Shannon] (Hank) {Student Local Pastor}
(Wilmington) Bladen Charge - Assoc.
*Home: PO Box 1643, Elizabethtown, NC 28337
(P) (910) 645-4647
Office: PO Box 96, White Oak, NC 28399
(P) (910) 866-5632
Email: sowens@nccumc.org

Rouse, Ben C. [Ben] (Jeanne) {Elder in Full Connection}
(Durham) Epworth
*Home: P O Box 52547, Durham, NC 27717-2547
(P) (919) 493-3019
Office: 3002 Hope Valley Rd, Durham, NC 27707
(P) (919) 489-6557, (F) (919) 490-2952
Email: brouse@nccumc.org

Rouse, Faye Baines [Faye] {Full-time Local Pastor}
(Elizabeth City) Woodland
*Home: 352 Woodland Church Road, Hertford, NC 27944
(P) (252) 264-3679
Office: 453 Woodland Church Road, Hertford, N. C., 27944
(P) (252) 264-9924
Email: fbrouse@inteliport.com

Rowe, Linda Hodges [Linda] (Hugh) {Part-time Local Pastor}
(Greenville) Bethany
*Home: 144 Woodstock Road, Belhaven, NC 27810
(P) (252) 964-4143
Office: 144 Woodstock Rd., Belhaven, NC 27810
(P) (252) 964-4143
Email: lindarowe@gotricounty.com

Roy, Carolyn [Carolyn] {Part-time Local Pastor}
(New Bern) Belgrade/Tabernacle
*Home: 122 Longwood Dr., Stella, NC 28582
(P) (910) 326-1512
Email: lroy@ec.rr.com

Royall, L. Graham [Graham] (Virginia) {Retired Associate Member}
(Rocky Mount) Red Oak
Home: PO Box 461, 5733 Red Oak Road, Red Oak, NC 27868
(P) (252) 451-9088
*Office: PO Box 66, Red Oak, NC 27868
Email: groyall@coastalnet.com

Rudd, Dorothy L. [Dorothy] (Bill) {Full-time Local Pastor}
(Fayetteville) Clinton Circuit
*Home: 191 Taylors Bridge Hwy, Clinton, NC 28328-6323
(P) (910) 592-7159, (F) (910) 592-1894
Office: 191 Taylors Bridge Hwy, Clinton, NC 28328-6323
(P) (910) 592-7159, (F) (910) 592-1894
Email: grpazoe@intrstar.net

Rudd, Robert J. [Bob] {Retired Full Elder}
(Rockingham)
*Home: 154 Lakewood Drive, Rockingham, NC 28379

Rudd, William R. [Uncle Bill] (Dorothy) {Retired Full Elder}
(Fayetteville)
*Home: 191 Taylors Bridge Hwy, Clinton, NC 28328-6323
(P) (910) 592-7159, (F) (910) 592-1894
Office: 191 Taylors Bridge Hwy, Clinton, NC 28328-6323
(P) (910) 592-7159, (F) (910) 592-1894
Email: grpazoe@intrstar.net

Russell, Timothy J. [Tim] (Pam) {Elder in Full Connection}
(Wilmington) Wrightsville
Home: 208 Cypress Ave, Wrightsville Bch, NC 28480-1919
(P) (910) 256-3447
*Office: PO Box 748, Wrightsville Beach, NC 28480-0748
(P) (910) 256-4471, (F) (910) 256-4478
Email: tjr1957@bellsouth.net

Ruth, John W. [JACK] (BOBBIE) {Elder in Full Connection}
(Wilmington) Burgaw
Home: P.O. BOX 1304, BURGAW, NC 28425-1304
(P) (910) 259-2761
*Office: PO Box 26, Burgaw, NC 28425-0026
(P) (910) 259-2295
Email: revjwr@aol.com

Sabiston, III, William D. [Bill] (Norma) {Retired Full Elder}
(Rocky Mount)
Home: 6 Iron Tree Court, Durham, NC 27712

Safley, Michael W. [Mike] {Elder in Full Connection}
(Raleigh) President , Meth. Home for Children
Home: 12005 Shooting Club Rd., Raleigh, NC 27613
(P) (919) 870-5099
*Office: P O Box 10917, Raleigh, NC 27605
(P) (919) 833-2834, (F) (919) 755-1833
Email: msafley@mhfc.com

Salmon, Harold D. [Harold] (Sue) {Full-time Local Pastor}
(Rockingham) St.John-Gibson
Home: 6040 Main St., Gibson, NC 28343
(P) (910) 268-4292
*Office: POBox 181,13280 Church St., Gibson, NC 28343
(P) (910) 268-2777
Email: revfish@bellsouth.net

Salter, Jr., J. Neal [Neal] (Carolyn) {Elder in Full Connection}
(Goldsboro) Salem
*Home: 2706 Salem Church Rd, Goldsboro, NC 27530-7914
(P) (919) 735-1318
Office: 2706 Salem Church Road, Goldsboro, NC 27530-7914
(P) (919) 735-9210
Email: broneal26@msn.com

Sasser, L. Alan [Alan] (Debbie) {Elder in Full Connection}
(Burlington) VP - Greensboro College Exec.Asst.to the President
*Home: 210-705 College Road, Greensboro, NC 27410
(P) (336) 292-3008, (F) (336) 299-7333
Office: 815 W. Market Street, Greensboro, NC 27401-1875
(P) (336) 272-7102, (F) (336) 271-6634
Email: sassera@gborocollege.edu

Schaller, Sandy [Sandy] (Art) {Student Local Pastor}
(Goldsboro) Pine Level/Sanders Chapel
*Home: 4484 Brogden Rd., Smithfield, NC 27577
(P) (919) 934-7613
Email: mobywin@aol.com

Schronce, Jerry Milton [Jerry] (Janet) {Associate Member}
(Rocky Mount) Spring-Lebanon
*Home: 128 Woodland Rd., Roanoke Rapids, NC 27870-2232
(P) (252) 537-0616
Office: 128 Woodland Rd., Roanoke Rapids, NC 27870
(P) (252) 537-0616
Email: schronce@duplinnet.com

Scott, Julian W. [Julian] {Retired Full Elder}
(Sanford)
*Home: P.O. Box 178, Pinebluff, NC 28373
(P) (910) 281-5476

Scott, Jr., Paul B. [Paul] (Glenda) {Retired Full Elder}
(Greenville)
*Home: 101 N. Greene Street, Snow Hill, NC 28580
(P) (252) 747-1990

Scroggs, Robin J. [Robin] (Marilee) {Retired Full Elder}
(Raleigh)
Home: 10 Van Dyk Pl, Pompton Plns, NJ, 07444-1654
(P) (973) 839-6157
Office: 154 Washington Street, Morristown, NJ, 07960
(P) (973) 539-9116
Email: rscroggs@sprynet.com

Seate, Adam Fenton [Adam] (Jennifer) {Elder in Full Connection}
(Fayetteville) Wesley-Black's Chapel
*Home: 3741 Fayetteville Highway, Dunn, NC 28334-1693
(P) (910) 567-5470
Office: 3741 Fayetteville Highway, Dunn, NC 28334-1693
(P) (910) 980-2137
Email: aseate@intrstar.net

Seate, Billy F. [Billy] (Wanda) {Elder in Full Connection}
(Goldsboro) St. Paul
*Home: 119 Overbrook Road, Goldsboro, NC 27534-4309
(P) (919) 734-4050
Office: 204 East Chestnut Street, Goldsboro, NC 27530-4813
(P) (919) 734-2965, (F) (919) 734-2968
Email: drseate@mail.icomnet.com

Severt, Jeffrey Lee [Jeff] (Monica) {Elder in Full Connection}
(New Bern) New Song
Home: 1706 Candlewood Lane, New Bern, NC 28562
(P) (252) 635-2602
*Office: 521 West Grantham Road, New Bern, NC 28562
(P) (252) 635-2621, (F) (252) 635-2621
Email: severt@cox.net

Sexton, Curtis Keith [Keith] (Lynn) {Probationary Elder}
(Rocky Mount) Wilson:First - Associate
Home: 2705 Stedman Dr., Wilson, NC 27896-7335
(P) (252) 237-1291
*Office: P O Box 1423, Wilson, NC 27894
(P) (252) 237-6121, (F) (252) 237-0699
Email: ksexton@ripline.com

Sexton, Kenneth Bryan [Kenneth] (Rosamond) {Retired Full Elder}
(Raleigh)
*Home: 5608 Woodard Lane, Raleigh, NC 27606-9531
(P) (919) 851-9411

Sexton, Jr., Kenneth Bryan [Bryan] (Pattie) {Elder in Full Connection}
(Fayetteville) Gardners UMC
Home: 4555 Rosehill Rd., Fayetteville, NC 28311
(P) (910) 488-2350
*Office: 4555 Rosehill Rd., Fayetteville, NC 28311
(P) (910) 488-6651
Email: gumc@infi.net

Shannonhouse, Richard D. [Dick] (Sandra) {Elder in Full Connection}
(Rocky Mount) Chaplain/Director of Pastoral Care
*Home: 7263 Placid Oaks Dr., Jacksonville, FL, 32277-9718
(P) (904) 744-6576
Office: 3625 University Blvd. South, Jacksonville, FL, 32216
(P) (904) 391-1168, (F) (904) 399-6955
Email: richard.shannonhouse@hcahealthcare.com

Sharp, Richard C. [Richard] (Esta) {Retired Full Elder}
(Rockingham)
*Home: 101 Moss Lane, Spartanburg, SC, 29316
(P) (864) 578-6485
Email: resharp@trivergent.net

Sharpe, Jr., Benjamin S. [Ben] (Lisa) {Elder in Full Connection}
(Fayetteville) Cornerstone
*Home: 327 McFadyen Dr, Fayetteville, NC 28314-0937
(P) (910) 868-6991
Office: P.O. Box 25759, Fayetteville, NC 28314
(P) (910) 868-5686
Email: cornersumc@aol.com

Sharpe, IV, William Gray [Bill] (Barbara (Barb)) {Retired Full Elder}
(Raleigh)
*Home: 107 Bogue Ct, Cary, NC 27511-5427
(P) (919) 467-0704
Office: 107 Bogue Ct., Cary, NC 27511-5427
(P) (919) 467-0704
Email: bsharpe@ipass.net

Shaw, Jr., Caswell E. [Caswell] (Pat) {Elder in Full Connection}
(New Bern) District Superintendent
*Home: 1503 Kimberly Road, New Bern, NC 28562-3307
(P) (252) 637-6046
Office: 1329 S. Glenburnie Road, New Bern, NC 28560
(P) (252) 635-9704, (F) (252) 635-9706
Email: cshaw@nccumc.org

Sheets, III, R. Branson [Branson] (Stephanie) {Elder in Full Connection}
(Rocky Mount) Bailey
*Home: PO Box 218, Bailey, NC 27807-0218
(P) (252) 235-4309
Office: PO Box 218, Bailey, NC 27807-0218
(P) (252) 235-4576
Email: branrev2@juno.com

Shelton, Robert Edward [Rob] (Janna) {Probationary Elder}
(Greenville) Washington: Asbury
Home: 282 N Asbury Church Rd, Washington, NC 27889
(P) (252) 974-1593
*Office: 88 N Asbury Church Rd, Washington, NC 27889
(P) (252) 946-2224
Email: resjcs@hotmail.com

Sheppard, Dennis R. [Dennis] (Barbara) {Elder in Full Connection}
(Fayetteville) Hope Mills
Home: 4927 Legion Rd, Hope Mills, NC 28348-1939
(P) (910) 425-5019
*Office: 4955 Legion Rd, Hope Mills, NC 28348-1939
(P) (910) 425-0108, (F) (910) 425-2820
Email: drs@intrstar.net

Sherman, Jr., William W. [Bill] (Esther) {Retired - Full Member}
(New Bern)
*Home: 495 Alexis Drive, New Bern, NC 28562-6426
(P) (252) 638-8180
Email: billandesther@coastalnet.com

Shields, Donald Ray [Donald] (Pamela) {Elder in Full Connection}
(Fayetteville) Stedman: Cokesbury
Home: PO Box 814, Stedman, NC 28391-0280
(P) (910) 485-4349
*Office: PO Box 280, Stedman, NC 28391
(P) (910) 483-5056, (F) (910) 321-9908
Email: donshields@intrstar.net

Shields, Robert S. [Bob] (Betty) {Retired Full Elder}
(New Bern)
*Home: 912 Buckingham Rd, New Bern, NC 28562-4538
(P) (252) 635-5183

Shipman, Marilyn K. [Marilyn] (Dennis) {Elder in Full Connection}
(Durham) Lake Michie Circuit
*Home: 814 Bent Creek Rd, Bahama, NC 27503-9708
(P) (919) 477-1293, (F) (919) 471-8163
(P) (919) 624-7729, (F) (919) 471-8163
Email: mkshipmani@att.net

Shiver, James H. [James] (Mary) {Retired Full Elder}
(Rockingham)
*Home: 1413 Glenn St, Wilmington, NC 28401-5443
(P) (910) 763-7101

Shivers, Mary Anne Link [Molly] (David) {Probationary Member}
(Burlington) Family leave
*Home: 242 Knollwood Drive, Chapel Hill, NC 27514
(P) (919) 932-2831
Email: mshivers@nc.rr.com

Short, James M. [Jim] (Mary) {Retired Full Elder}
(Rockingham) Ledbetter
*Home: PO Box 656, Ellerbe, NC 28338
(P) (910) 652-4086

Shuler, Albert [Albert] (Jimmie) {Elder in Full Connection}
(Elizabeth City) Elizabeth City District Supt.
Home: 312 S. Griffin St., Elizabeth City, NC 27906
(P) (252) 335-4920
Office: PO Box 1662, Elizabeth City, NC 27906
(P) (252) 335-2415, (F) (252) 335-5127
Email: ashuler@nccumc.org

Simpson, Robert Wesley [Robert] (Christy Ann) {Elder in Full Connection}
(Greenville) Bethel
*Home: PO Box 207, Bethel, NC 27812-0207
(P) (252) 825-4311
Office: PO Box 207, Bethel, NC 27812-207
(P) (252) 825-8041, (F) (252) 825-0414
Email: RobWSimpson@aol.com

Simpson, Thomas Anthony [Thomas] (Sharon) {Probationary Elder}
(Sanford) Jonesboro - Assoc.
*Home: P.O. Box 904, Vass, NC 28394-0904
(P) (910) 245-4630
Office: PO Box 2576, Sanford, NC 27331-2576
(P) (919) 775-7023
Email: revtas@earthlink.net

Simpson, Jr., William C. [Bill] (Betsy) {Elder in Full Connection}
(Rocky Mount) Rocky Mount DS
*Home: 3621 Sheffield Dr., Rocky Mount, NC 27803-1235
(P) (252) 443-5540, (F) (252) 443-3620
Office: 3621 Sheffield Dr., Rocky Mount, NC 27803
(P) (252) 443-5540, (F) (252) 443-3620
Email: bsimpson@nccumc.org

Sims, Anne Walker [Anne] (Ben) {Probationary Member}
(Goldsboro) Zion
*Home: 1727 Zion Church Rd, Mount Olive, NC 27836
(P) (919) 658-6191
Office: 1727 Zion Church Rd, Mount Olive, NC 27836
(P) (919) 658-6191
Email: revanne@hotmail.com

Sims, Benjamin Newman [Ben] (Anne) {Probationary Member}
(Goldsboro) La Grange
Home: 1727 Zion Church Road, Mount Olive, NC 27836
(P) (919) 658-6191
*Office: 213 S. Caswell St, La Grange, NC 28551
(P) (252) 566-3148
Email: revbenji@hotmail.com

Sims, Carolyn K. [Carolyn] {Probationary Elder}
(Raleigh) Newlyn St. UMC, Greensboro Western Conference
*Home: 1910 Golden Gate Drive, Greensboro, NC 27405
(P) (336) 373-1566
Office: 212 East Newlyn St., Greensboro, NC 27408
(P) (336) 273-6073
Email: csims@nccumc.org

Sinclair, Patrick T. [Patrick] (Leslie) {Full-time Local Pastor}
(Wilmington) Singletary
*Home: PO Box 126, Dublin, NC 28332
(P) (910) 862-2421
Office: PO Box 126, 294 Third Street, Dublin, NC 28332
(P) (910) 862-2421
Email: sinclairpatrick@hotmail.com

Singley, K. Carl [Carl] (Jan J.) {Elder in Full Connection}
(Durham) Brookland-Brooksdale
Home: 6700 Bradshaw Farm Rd., Efland NC 27243
(P) (919) 563-4998 (F) (919) 304-5250
Email: jsingley@unch.unc.edu

Sluder, David M. [David] {Diaconal Minister}
(Sanford) Volunteers Coord., Mt. Housing Vol. Coord, Mtn. Housing Oppor.
*Home: 55-C Dogwood Ct., Asheville, NC 28805

Smith, A. Clay [Clay] (Nancy) {Elder in Full Connection}
(Raleigh) Exec. Dir., Hinton Rural Life
*Home: PO Box 755, Hayesville, NC 28904-0027
(P) (828) 389-8640
Office: PO Box 27, Hayesville, NC 28904-0027
(P) (828) 389-8336, (F) (828) 389-3279
Email: clay@hintoncenter.org

Smith, Adolph C. [Adolph] (Maria) {Elder in Full Connection}
(Rockingham) Chaplain, US Navy
*Home: 227 Briar Ridge Ct., Lake Villa, IL, 60046-4434
(P) (847) 265-4229 (P) (847) 688-3183
Email: acsmith@speakeasy.net

Smith, Bobby E. [Bobby] (Evelyn) {Retired Full Elder}
(Goldsboro) Smithfield-Asbury
Home: 197 Railroad Rd., Benson, N.C., 27504
(P) (919) 207-2119
*Office: 197 Railroad Rd., Benson, NC 27504
Email: bywordsmith@earthlink.net

Smith, Charles C. [Charles] (Jill) {Elder in Full Connection}
(New Bern) Asbury
*Home: 1780 Asbury Rd, Cove City, NC 28523-9760
(P) (252) 638-1144
Email: rccsmith@nccumc.org

Smith, Charles Michael [Charles] (Barbara) {Elder in Full Connection}
(Raleigh) Exec. Dir., Conference Connetional Min.
Home: 2880 Wycliff Rd., Raleigh, NC 27607
(P) (919) 787-2228
*Office: PO Box 10955, Raleigh, NC 27605
(P) (919) 832-9560, (F) (919) 834-7989
Email: cmsmith@nccumc.org

Smith, Forrest [Forrest] (Sherry) {Part-time Local Pastor}
(Greenville) Conetoe Charge
*Home: 610 S. Howard Circle, Tarboro, NC 27886
(P) (252) 823-5011
Email: preachersmith1@aol.com

Smith, G. Jerome [Jerome] (Leona) {Elder in Full Connection}
(Wilmington) Dir. of Comm., SEJAC
*Home: PO Box 1232, Lake Junaluska, NC 28745
(P) (828) 456-4630
Office: PO Box 237, Lake Junaluska, NC 28745
(P) (888) 525-3586, (F) (828) 452-1956
Email: jerome@sejumc.org

Smith, George C. [George] (Mary) {Retired Full Elder}
(Wilmington)
*Home: 1243 Butler Town Road, Clarendon, NC 28432-9557
(P) (910) 653-3336

Smith, Haywood A. [Haywood] (Meleah) {Elder in Full Connection}
(Greenville) Westminster
Home: 2903 Walnut Circle, Kinston, NC 28504
(P) (252) 522-1248
*Office: PO Box 1007, Kinston, NC 28503-1007
(P) (252) 522-3334, (F) (252) 522-0143
Email: wumchaywood@wave-net.net

Smith, Ira Hildreth [Ira] (Patsy) {Elder in Full Connection}
(New Bern) Sneads Ferry: First
*Home: 107 S. Stone Dr., Sneads Ferry, NC 28460
(P) (910) 327-4321
Office: 305 Lakeside Drive, Sneads Ferry, NC 28460
(P) (910) 327-4011
Email: smith.fumc@topsailnet.us

Smith, J. Thomas [Tommy] (Judy) {Retired Full Elder}
(Fayetteville) Coats
*Home: 170 Braxtonwood Drive, Angier, NC 27501
(P) (919) 639-3953
Office: POBox 388, 288 E.So.St, Coats, NC 27521
(P) (910) 897-7545
Email: Coatsumc@Surrealnet.net

Smith, Jerry Thomas [Jerry] (Carolyn) {Retired Full Elder}
(Raleigh)
*Home: 409 Community Dr., Fuquay-Varina, N. C., 27526
(P) (919) 567-9128
Email: jsmith0708@aol.com

Smith, John T. [John] {Retired Full Elder}
(Rocky Mount)
*Home: 409 Community Dr., Fuquay-Varina, NC 27526
(P) (919) 380-9041

Smith, Judi Johnson [Judi] (Joe) {Elder in Full Connection}
(Durham) District Superintendent
Home: 5 Timbercreek Ct., Durham, NC 27712-9530
(P) (919) 471-0336, (F) (919) 471-3266
*Office: 522 S. Duke St., Durham, NC 27701-3116
(P) (919) 682-6439, (F) (919) 956-9172
Email: jjsmith@nccumc.org

Smith, Neil E. [Neil] (Alice) {Elder in Full Connection}
(Fayetteville) Clinical Chaplain, McCain Correction. Hospital
*Home: 5301 Camden Road, Fayetteville, NC 28306-9107
(P) (910) 425-1551
Office: 811 hgw 211, Raeford, NC 28361-9798
(P) (910) 875-4188

Smith, Neill Council [Neill] (Linda) {Full-time Local Pastor}
(Wilmington) Fair Bluff / Cerro Gordo
*Home: 139 Conway Road, Fair Bluff, N.C. 28439
(P) (910) 649-7349
Office: P.O. Box 492, Fair Bluff, NC 28439
(P) (910) 649-7749
Email: nsmith@nccumc.org

Smith, Stephen [Stephen] {Full-time Local Pastor}
(Greenville) Jarvis Memorial
*Home: 205 Hardee Cirlce, Greenville, NC 27858-2301
(P) (252) 752-3101

Smith, Jr., William Stanley [Stan] (Ann) {Elder in Full Connection}
(Rockingham) Laurinburg: First
Home: 12421 Angus Drive, Laurinburg, NC 28352
(P) (910) 276-1939, (F) (910) 276-4319
*Office: 101 W. Church Street, Laurinburg, NC 28352
(P) (910) 276-1592, (F) (910) 277-7911
Email: janet@fumc-lbg.org.

Snider, Ronald J. [Ron] (Katie) {Elder in Full Connection}
(Durham) Bahama: Mt. Bethel
*Home: PO Box 27, Bahama, NC 27503-0027
(P) (919) 477-5830
Office: PO Box 27, Bahama, NC 27503-0027
(P) (919) 477-4296, (F) (919) 479-5667
Email: MtBethelchurch@aol.com

Snotherly, Jr., William W. [Bill] (Glenda) {Elder in Full Connection}
(Durham) Mount Sylvan
Home: 313 Andover Rd., Durham, NC 27712-3401
(P) (919) 477-4362
*Office: Mount Sylvan UMC, 5731 N. Roxboro Road, Durham, NC 27712-1427
(P) (919) 471-0032, (F) (919) 479-7330
Email: bill@mtsylvan.org

Snyder, Jack Robert [Jack] (Barbara) {Elder in Full Connection}
(Durham) Banks-Grove Hill/ Chaplains' Office, Duke University Med. Ctr.
*Home: 2632 Hwy 96, Franklinton, NC 27525
(P) (919) 528-2423, (F) (919) 528-2423
Office: 2632 Hwy 96, Franklinton, NC 27525
(P) (919) 528-2423
Email: jbs46@hotmail.com

Snyder, Nevin D. [Nevin] (Rose Marie) {Retired Full Elder}
(Goldsboro)
*Home: 3360 Chapparal Ct, Melbourne, FL 32934-8254

Soule, Jr., Guy V. [Guy] (Francy) {Retired Full Elder}
(Burlington)
*Home: 504 Parkview Drive, Burlington, NC 27215
(P) (336) 437-0796
Email: good2go@netpath.net

Southern, H. Gray [Gray] (Susan) {Elder in Full Connection}
(Greenville) St. James
Home: 114 Lord Ashley Dr, Greenville, NC 27858-6219
(P) (252) 756-2958
*Office: 2000 E 6th St, Greenville, NC 27858-2915
(P) (252) 752-6154, (F) (252) 752-1381
Email: gray@stjamesumc.info

Sparks, Charles E. [Charles] (Linda) {Retired Full Elder}
(Fayetteville)
*Home: 3904 Thomasville Rd, Winston Salem, NC 27107-6326
(P) (336) 788-9116
Email: Csparks2@triad.rr.com

Sparrow, Leon Ray [Ray] (Dorothy) {Retired Full Elder}
(Greenville)
*Home: 115 Water Street, Bath, NC 27808
(P) (252) 923-1141

Speake, George D. [George] (Myra) {Elder in Full Connection}
(Elizabeth City) Manteo: Mt.Olivet
Home: 141 Meekins St., Manteo, NC 27954
(P) (252) 473-2088
*Office: 300 Ananias Dare Street, PO Box 787, Manteo, NC 27954
(P) (252) 473-2089, (F) (252) 473-3850
Email: GSpeake@nccumc.org

Spence, Clinton W. [Clint] (Pam) {Elder in Full Connection}
(Durham) Incapacity Leave
*Home: 1308 Shady Ln, Durham, NC 27712-9720
(P) (919) 477-7323
Email: clntnwmspnc@nc.rr.com

Spencer, William C. [Bill] (Peggy) {Elder in Full Connection}
(Wilmington) Wesley Memorial
Home: 3325 Amber Dr, Wilmington, NC 28409-2550
(P) (910) 791-5071
*Office: 1401 S. College Rd, Wilmington, NC 28403-5104
(P) (910) 791-4092, (F) (910) 791-2329
Email: loriafz@bellsouth.net

Spivey, Richard Vann [Vann] (Anne-Marie) {Elder in Full Connection}
(Durham) Parkwood
Home: 112 Radcliff Cir, Durham, NC 27713-2505
(P) (919) 544-2238
*Office: 5123 Revere Rd, Durham, NC 27713-2420
(P) (919) 544-1078, (F) (919) 544-6908
Email: pumcpastor@parkwoodumc.org

Sprouse, Dustin T. [Dustin] (Kimberlee) {Student Local Pastor}
(Elizabeth City) Perquimins
*Home: P.O. Box 98, Winfall, NC 27985-098
(P) (252) 426-5288, (F) (252) 426-5288
Office: P.O. Box 98, Winfall, NC 27985-098
(P) (252) 426-5288, (F) (252) 426-5288
Email: dustyt@nccumc.org

Stafford, Sidney E. [Sidney] (Grace) {Retired Full Elder}
(Raleigh) Ebenezer - Wesley
*Home: 410 W. Noble St, Louisburg, N.C., 27549-2352
(P) (919) 496-4779
Office: Box 3083, Louisburg College, Louisburg, NC 27549
(P) (919) 497-3375, (F) (919) 496-1788
Email: Daddysid@aol.com

Stallings, Barry [Barry] (Pam) {Interim Supply}
(Wilmington) Clarkton
*Office: 2202 Acacia Dr., Wilmington, NC 28403
(P) (910) 763-2232
Email: GBarryStallings@aol.com

Stallings, W. Joseph [Joe] (Theadus) {Associate Member}
(Rocky Mount) Leave of Absence
*Home: 3204 Brentwood Drive N, Wilson, NC 27896-6949
(P) (252) 291-431
Email: jmrband@hotmail.com

Stallsworth, Paul T. [Paul] (Marsha) {Elder in Full Connection}
(New Bern) St. Peter's/Broad Creek
Home: 4905 Holly Lane, Morehead City, NC 28557-2685
(P) (252) 726-0491
*Office: 111 Hodges Street, Morehead City, NC 28557-2528
(P) (252) 726-2175, (F) (252) 726-2175
Email: stpeters@mail.clis.com

Stalnaker, James K. [Jim] (Jan) {Associate Member}
(Sanford) Pleasant Hill-Mt. Carmel Charge
*Home: 1595 N. Moore Rd.,, Robbins, NC 27325
(P) (919) 464-3644
Office: 1535 N. Moore Rd., Robbins, NC 27325
(P) (919) 464-5300
Email: jstalnaker@juno.com

Stanfield, E. Douglas [Doug] (Vera) {Elder in Full Connection}
(Durham) Chaplain, US Navy
*Home: 15373 Avenida Rorras, San Diego, CA, 92128
Office: 34940 Bob Wilson Dr., San Diego, CA, 92134-4019
(P) (619) 532-6025
Email: edstanfield@nmcsd.med.navy.mil

Stanley, Bruce E. [Bruce] (Melissa) {Elder in Full Connection}
(Raleigh) Director of Field Education
Home: 5010 Holly Ridge Drive, Raleigh, NC 27612
(P) (919) 510-4056
*Office: Duke Divinity School, PO Box 90969, Durham, NC 27708-0969
(P) (919) 660-3440, (F) (919) 660-3528
Email: bstanley@div.duke.edu

Stanley, Jr., Richard A. [Richard] (Shannon) {Retired Full Elder}
(Burlington)
*Home: P. O. Box 757, 162 Big Buck Trail, Old Fort, NC 28762
(P) (828) 668-9333

Stark, II, Rufus H. [Rufus] (Betty Lou) {Retired Full Elder}
(Raleigh)
*Home: 364 Shewbird Lane, Hayesville, NC 28904
(P) (828) 389-3683
Email: oakbrae7@dnet.net

Starnes, James A. [James] (Myrtle A.) {Retired Full Elder}
(Rockingham)
*Home: 111 Siler Circle, Lake Junaluska, NC 28745
(P) (828) 456-3656

Staton, Jr., Jesse C. [Jesse] (Emma) {Elder in Full Connection}
(Durham) McMannen
*Home: 4322 Berini Dr., Durham, NC 27705
(P) (919) 383-4425
Office: 4102 Neal Rd., Durham, NC 27705
(P) (919) 383-1263
Email: jcs5440@esinc.net

Steele, Julie H. [Julie] (Marty) {Probationary Elder}
(Raleigh) Leave of absence
*Home: 104 Frontier Ct, Cary, NC 27513-1702
(P) (919) 467-2994
Email: jhsteele@bellsouth.net

Steinmetz, David Curtis [David] (Virginia) {Retired Full Elder}
(Durham) Prof., Duke Divinity School
*Home: 300 W. Barbee Chapel Rd., Chapel Hill, NC 27517
Office: Box 90967, Duke Div.Sch., Durham, NC 27708
(P) (919) 660-3438

Stephens, Judith Smith [Judy] (Wray) {Probationary Deacon}
(Raleigh)
*Home: PO Box 122, Fuquay-Varina,, NC 27526
(P) (919) 552-4673
Office: 100 S. Judd Pkway, S.E., Fuquay-Varina, NC 27526
(P) (919) 552-4331
Email: JudyS514@aol.com

Stephens, Mark [Mark] (Claudia) {Part-time Local Pastor}
(Goldsboro) Bethel (Duplin County)
*Home: 3719 Jackson Rd, Durham, NC 27705-8199
(P) (919) 383-5879
Office: 901 W. Chapel Hill Street, Durham, NC 27701
(P) (919) 683-2614, (F) (919) 682-8244

Stevens, Ruth Harper [Ruth] (Joe) {Elder in Full Connection}
(Durham) Duke Memorial
Home: 3917 Springstop Lane, Durham, NC 27705
(P) (919) 402-0697
*Office: 504 West Chapel Hill Street, Durham, NC 27701-3102
(P) (919) 683-3467, (F) (919) 682-3349
Email: ruthstevens@dukememorial.org

Stewart, Donald Keith [Donald] (Deidrea) {Elder in Full Connection}
(Goldsboro) Westwood
*Home: 1618 W. Grantham St., Goldsboro, NC 27530
(P) (919) 735-7872
Office: 130 Short St., Goldsboro, NC 27530
(P) (919) 736-1741
Email: d.stewart@earthlink.net

Stewart, Patricia V. [Trish] (Ralph Lee) {Deacon in Full Connection}
(Raleigh) Cary:First
Home: 107 Martina Court, Cary, NC 27511
(P) (919) 467-2183
*Office: 117 S Academy St, Cary, NC 27511-3301
(P) (919) 467-1861, (F) (919) 467-1861
Email: pvhicks@aol.com

Stewart, W. Marshall [Marshall] (Pat) {Part-time Local Pastor}
(Raleigh) Layden Memorial
Home: 9425 Old Stage Rd, Raleigh, NC 27603-9546
(P) (919) 772-4173
*Office: 2607 South Wilmington St., Raleigh, NC 27603
(P) (919) 828-9642 (P) (919) 387-5415
Email: marshall_stewart@mindspring.co

Stokes, Jr., James C. [Jim] (Diane) {Retired Full Elder}
(Rockingham)
*Home: 972 Louis Breeden Blvd., Hamlet, NC 28345
(P) (910) 582-6317

Stokes, III, John L. [John] (MaLou) {Retired Full Elder}
(Wilmington)
*Home: 3809 Rounding Bend Ln., Wilmington, NC 28412
(P) (910) 799-2695
Email: grammystokes@aol.com

Stone, Amos H. [Amos] {Retired Full Elder}
(Rockingham)
*Home: PO Box 972, Lk Junaluska, NC 28745-0972
(P) (828) 452-2130

Stone, III, Richard L. [Richard] (Diane) {Elder in Full Connection}
(Elizabeth City) Kitty Hawk
Home: 16 Wood Duck Ct., Southern Shores, NC 27949
(P) (252) 255-5629
*Office: PO Box 900, Kitty Hawk, NC 27949
(P) (252) 261-2062, (F) (252) 261-8633
Email: khum@aginet.com

Stott, E. Russell [Russell] (Caroline) {Retired Full Elder}
(Burlington)
*Home: 111 Creeks Edge, Chapel Hill, NC 27516
(P) (919) 942-0281
Email: yardbard@mindspring.com

Strother, Jonathan E. [Jon] (Diana) {Elder in Full Connection}
(Raleigh) Windborne
Home: 4809 Latimer Rd, Raleigh, NC 27609
*Office: PO Box 97517, Raleigh, NC 27624-7517
(P) (919) 786-0503

Stutts, Connie Marie [Connie] (Steve) {Elder in Full Connection}
(Rockingham) Rowland
*Home: P O Box 66, 206 E. Church St., Rowland, NC 28383
(P) (910) 422-3247
Office: PO Box 66, Rowland, NC 28383
(P) (910) 422-3414, (F) (910) 422-3416
Email: twopreachers@juno.com

Stutts, D. Stephen [Steve] (Connie) {Elder in Full Connection}
(Rockingham) New Hope
*Home: P O Box 66, Rowland, NC 28383
(P) (910) 422-3247
Office: PO Box 955, Rowland, NC 28383
(P) (910) 422-3434
Email: twopreachers@juno.com

Styron, II, Mack [Mack] (Cindy) {Full Member of Other Denomination}
(Rocky Mount) Mt. Zion
*Home: 5222 London Church Rd., Elm City, NC 27822-9122
(P) (252) 237-1227
Office: 5222 London Church Rd., Elm City, NC 27822-9122
(P) (252) 291-9140, (F) (252) 237-0755
Email: mstyron@nc.rr.com

Styron, Sr., Mack [Mack] (Rachel) {Retired Other Full Member}
(Greenville) Lane's Chapel - Bethany
*Home: 12050 N.C. Highway 55 West, Dover, NC 28526
(P) (252) 504-4780

Summey, James L. [Jim] (Doris) {Retired Full Elder}
(Raleigh)
*Home: 127 Natalie Drive, Raleigh, NC 27603-7438
(P) (919) 779-6419, (F) (919) 779-3322

Supplee, Thomas [Tom] (Myra M.) {Elder in Full Connection}
(Elizabeth City) Wanchese: Bethany
*Home: PO Box 609, Wanchese, NC 27981-0239
(P) (252) 473-5438
Office: PO Box 239, Wanchese, NC 27981-0239
(P) (252) 473-5254

Sutton, Josephine A. [Josephine] (Charles) {Part-time Local Pastor}
(Rockingham) Laurel Hill: Beaver Dam/Saint James
Home: P O Box 1014, Laurinburg, NC 28353-1014
(P) (910) 291-9872
*Email: jsutton55@hotmail.com

Swartz, Alan P. [Alan] (Jo Anne) {Elder in Full Connection}
(Raleigh) Horne Memorial
Home: 334 S Page St, Clayton, NC 27520
(P) (919) 553-6446, (F) (413) 828-0752
*Office: PO Box 475, Clayton, NC 27520
(P) (919) 553-6464, (F) (413) 553-0954
Email: swartz@nccumc.org

Sweeley, Thomas Lynn [Tommy] (Sharon) {Elder in Full Connection}
(Rocky Mount) Rosemary
Home: 625 Cedar St, Roanoke Rapids, NC 27870-2617
(P) (252) 537-2092
*Office: 900 Jackson St, Roanoke Rapids, NC 27870-2617
(P) (252) 537-3973, (F) (252) 537-8803
Email: RosemaryUMC@coastalnet.com

Swett, Barbara Elaine [Elaine] (Henry H., Jr.) {Full-time Local Pastor}
(Raleigh) Hayes Barton - Associate
*Home: 412 Chesterfield Road, Raleigh, NC 27608
(P) (919) 787-5290
Office: 2209 Fairview Rd., Raleigh, NC 27628-6088
(P) (919) 832-6435, (F) (919) 832-4029
Email: eswett@nccumc.org

Switzer, Maryellen Phelan [Maryellen] (Bill) {Elder in Full Connection}
(Raleigh) Piney Grove
*Home: 6003 Bissette Road, Wendell, NC 27591-8797
(P) (919) 217-9095
Office: 6003 Bissette Rd., Wendell, NC 27591
Email: meswitzer@mindspring.com

Sykes, Patricia S. [Pat] (R. Michael) {Probationary Elder}
(Burlington) Chestnut Ridge
Home: 1815 Hawkins Rd, Hurdle Mills, NC 27541
(P) (919) 732-2054
*Office: PO Box 8, 3505 Chestnut Rdg Rd, Efland, NC 27243
(P) (919) 563-5108
Email: pssykes@visionet.org

Sykes, R. Michael [Mike] (Patricia) {Elder in Full Connection}
(Burlington) Walnut Grove
Home: 1815 Hawkins Rd, Hurdle Mills, NC 27541-8555
(P) (919) 732-2054
*Office: 7215 Walnut Grove Ch.Rd, Hurdle Mills, NC 27541
(P) (919) 732-5722
Email: mikesykes@visionet.org

Tallent, Jeffrey Lynn [Jeff] (Cindy) {Student Local Pastor}
(Burlington) Hightower Charge
*Home: 238 NC Hwy 119N, Mebane, NC 27302
(P) (336) 694-4258
Office: 238 NC Hwy 119N, Mebane, NC 27302
(P) (336) 694-4258
Email: jtallent@nccumc.org

Tarkenton, Thomas R. [Tom] (Elizabeth) {Retired Other Elder}
(Wilmington) Kelly: Trinity
*Home: 112 Lake Place, White Lake, NC 28337
(P) (910) 862-7055
Office: 112 Lake Place, White Lake, NC 28337
(P) (910) 862-7055

Tart, Michael Lawrence [Mike] (Margaret) {Full-time Local Pastor}
(Rocky Mount) Incapacity Leave
*Home: 105 Shawn Court, Rocky Mount, NC 27804-6019
(P) (252) 443-1931

Tatum, Jimmie Ray [Jimmie] (Martha) {Elder in Full Connection}
(Rockingham) Lumberton: Chestnut Street
Home: 302 W. 32nd Street, Lumberton, NC 28358-2929
(P) (910) 739-4531
*Office: P. O. Box 1464, Lumberton, NC 28539-0776
(P) (910) 671-8053, (F) (910) 739-9920
Email: csumc@nc.rr.com

Taylor, II, Berry Lynn [Berry] (Bernie) {Elder in Full Connection}
(Elizabeth City) Pasquotank Correctional Institute
Home: PO Box 2646, Elizabeth City, NC 27906
Email: blt@nccumc.org

Taylor, Bruce D. [Bruce] (Jennie) {Elder in Full Connection}
(Raleigh) Asbury
*Home: 9008 Blakehurst Drive, Raleigh, NC 27617
(P) (919) 782-4540
Office: 6612 Creedmoor Rd., Raleigh, NC 27613
(P) (919) 847-2818, (F) (919) 847-9605
Email: taylorbd@earthlink.net

Taylor, Carol [Carol] (Mitch) {Part-time Local Pastor}
(Rocky Mount) Conway-Concord
*Home: PO Box 419, Conway, NC 27820
(P) (910) 585-0634

Taylor, Linda [Linda] {Elder in Full Connection}
(Wilmington) Oleander/Devon Park
*Home: 5711 Wisteria Lane, Wilmington, NC 28409
(P) (910) 799-3214
Office: 5711 Wisteria, Wilmington, NC 28409
(P) (910) 799-0621
Email: jabbersllt@juno.com

Taylor, Polly Ann [Polly] {Full-time Local Pastor}
(Rocky Mount) Enfield Charge
Home: 111 North Church Street, Enfield, NC 27823
(P) (252) 445-5983
*Office: Enfield Charge, PO Box 115, 111 North Church Str, NC 27823-0115
(P) (252) 445-5983
Email: pinkpolly@coastalnet.com

Taylor, William V. [Bill] (Robin) {Elder in Full Connection}
(Rockingham) Hamlet: First
Home: 414 Entwistle St, Hamlet, NC 28345-2420
(P) (910) 582-5491
*Office: 300 Charlotte St., Hamlet, NC 28345-2608
(P) (910) 582-0078, (F) (910) 259-0079
Email: fumch@etinternet.net

Teachey, Wilbur C. [Wilbur] (Sylvia) {Retired Full Elder}
(New Bern)
*Home: 103 Emerald Court, Beaufort, NC 28516
(P) (252) 728-6213
Email: wteachey@starfishnet.com

Teague, Walter R. II [Ray] (Elaine) {Full Time Local Pastor}
(Burlington) Lebanon
*Home: 5807 Crimson Ct., Mebane, NC 27302
(P) (919) 563-6063
Email: wrteague@nc.rr.com

Thomas, Ginger A. [Ginger] (Roger Owens) {Probationary Elder}
(Durham) Epworth Associate
Home: 2025 Sprunt Avenue, Durham, NC 27705
(P) (919) 286-7985
*Office: 3002 Hope Valley Road, Durham, NC 27707
(P) (919) 489-6557, (F) (919) 490-2952
Email: GingerThomas@earthlink.net

Thomas, Wayne E. [Wayne] (Nancy) {Retired Full Elder}
(Greenville)
*Home: PO Box 2784, Washington, NC 27889-2784
(P) (252) 946-9566
Office: 4170 VOA Rd, Washington, NC 27889
(P) (252) 946-9566

Thompson, Donna [Donna] (Lloyd) {Probationary Elder}
(Rockingham) Mt. Zion-Walls Chapel Charge
*Home: 213 W. Sunset Drive, Red Springs, NC 28377
(P) (910) 843-3895
Office: PO Box 669, Red Springs, NC 28377
(P) (910) 843-2931
Email: newlife105@aol.com

Thompson, Geiselle [Geiselle] {Elder in Full Connection}
(Raleigh) Leave of absence
*Home: PO Box 434, Cary, NC 27512
(P) (919) 858-9463, (F) (919) 859-0986
Email: gthompson@deltaforce.net

Thompson, Jr., James F. [Jim] (Priscilla) {Retired Full Elder}
(Rockingham)
*Home: 1004 E Scotsdale Rd, Laurinburg, NC 28352-4249
(P) (910) 276-3227
Email: jthompson@carolina.net

Thompson, Leo Clifford [Leo] {Retired Full Elder}
(Raleigh)
*Home: 3404 Blue Ridge Road, Raleigh, NC 27612-8013
(P) (919) 781-1173
Email: leo@nctherapist.com

Thompson, Neil H. [Neil] {Retired Full Elder}
(Raleigh)
*Home: 401 Deming Road, Chapel Hill, NC 27514

Thompson, Roger E. [Roger] (Roberta) {Retired Full Elder}
(Rockingham) Rockingham - Ledbetter
*Home: 24340 Cliff Gibson Rd, Laurel Hill, NC 28351-8724
(P) (910) 277-8676
Email: mrat35@aol.com

Thompson, Roscoe Wm. [Ross] (Pat) {Elder in Full Connection}
(Durham) Grace-CaVel
*Home: 313 Church St, Roxboro, NC 27573
(P) (336) 599-5183
Office: 313 Church St., Roxboro, NC 27573
(P) (336) 599-8183
Email: rwt@duke.edu

Thornton-Irvine, Janet G. [Jan] (Julian) {Deacon in Full Connection}
(Durham) Durham: Resurrection
Home: 5514 Quail Hollow Dr, Hillsborough, NC 27278-9121
(P) (919) 479-0036
*Office: 4705 Old Chapel Hill Rd., Durham, NC 27707
(P) (919) 489-6552, (F) (919) 403-0676
Email: JanThornton-Irvine@ResurrectionUMC.org

Tilley, Robert C. [Bob] (Jean) {Probationary Member}
(Elizabeth City) Manns Harbor Charge
*Home: PO Box 95, 6628 Hywy 64, Manns Harbor, NC 27953
(P) (252) 473-3881, (F) (25) 47-653
Email: mountcarmel@earthlink.net

Tingle, James Arthur [James] (Evelyn) {Retired Full Elder}
(New Bern)
*Home: P.O. Box 516, Hartsel, CO, 80449-0516
(P) (71) 837-2660

Titus, Linda [Linda] (Neal) {Part-time Local Pastor}
(Greenville) Warren Chapel
*Home: 101 Tucker Lane, Washington, NC 27885
(P) (252) 946-5895
Email: titusfam@gotricounty.com

Tosto, James Edward [Jim] (Kay) {Associate Member}
(Goldsboro) Hickory Grove
*Home: 206 Lake Pines Rd., La Grange, NC 28551
(P) (252) 566-3862, (F) (252) 566-3862
Office: Hickory Grove UMC, 3880 Kennedy Home Rd., La Grange, NC
(P) (252) 566-218
Email: jet@coastalnet.com

Treihart, Charles M. [Charles] {Retired Local Pastor}
(Durham)
*Home: 822 Billy Hicks Rd, Roxboro, NC 27573
(P) (336) 599-7437
Email: ctreihart@aol.com

Tripp, Bennie Joseph [Bennie] {Full-time Local Pastor}
(Rocky Mount) Northampton
*Home: PO Box 767, Jackson, NC 27845-0767
(P) (252) 578-5788
Office: PO Box 767, Jackson, NC 27845-0767
(P) (252) 534-4281, (F) (252) 534-1589

Trotter, J. Albert [Al] (Gay) {Elder in Full Connection}
(Burlington) Incapacity Leave
*Home: 427 Glenwood Ave., Burlington, NC 27215
(P) (336) 229-1855
Email: atrotterus@yahoo.com

Troy, Angelo McKinley [Angelo] {Full-time Local Pastor}
(Rockingham) Red Springs: Rhyne Memorial
*Home: P O Box 693, Red Springs, NC 28377-0693
(P) (910) 843-2752 (P) (910) 843-3791

Tucker, C. Clyde [Clyde] (Margarita) {Retired Full Elder}
(Raleigh)
*Home: 1401 Zebulon Rd South, Zebulon, NC 27597-8296
(P) (919) 269-4843, (F) (919) 404-2447
Email: cclydeT@juno.com

Tucker, Stuart [Stuart] (Karen) {Elder in Full Connection}
(Durham) leave of absence
*Home: 3600 Barcelona, Durham, NC 27707
(P) (919) 489-8023
Email: tucke025@onyx.dcri.duke.edu

Tysinger, Richard M. [Rick] (Stephanie H.) {Elder in Full Connection}
(Sanford) Merritts Chapel
*Home: 5636 Deep River Road, Sanford, NC 27330
(P) (919) 774-9741, (F) (919) 774-9741
Office: 1090 Farrington Point Road, Chapel Hill, NC 27517
(P) (919) 968-1184, (F) (919) 774-9741
Email: drrmt@mindspring.com

Tyson, Aaron G. [Aaron] (Lucille) {Retired Full Elder}
(Goldsboro)
*Home: 104 Courtland Pl., Goldsboro, NC 27534
(P) (919) 778-1475

Tyson, Jr., Bobby P. [Bobby] (Christie) {Elder in Full Connection}
(Wilmington) Lake Waccamaw
*Home: 204 Nancy St., Lake Waccamaw, NC 28450-1936
(P) (910) 646-3538
Office: 506 Lakeshore Dr., Lake Waccamaw, NC 28450-2168
(P) (910) 646-4471
Email: btyson@intrstar.net

Tyson, Sr., Bobby P. [Bobby] {Retired Full Elder}
(Fayetteville) Trinity
*Home: 1141 Chestnut Wood Dr., Fayetteville, NC 28314
(P) (910) 426-7977
Office: 6974 Raeford Rd., Fayetteville, NC 28304
(P) (910) 864-0632, (F) (910) 864-8382

Tyson, John H. [John] (Elizabeth) {Elder in Full Connection}
(Fayetteville) Hay Street UMC
Home: 306 White Oak Court, Fayetteville, NC 28303
(P) (910) 485-3043
*Office: P.O.Box 456, Fayetteville, NC 28302
(P) (910) 483-2343, (F) (910) 483-6290
Email: office.hsumc@warpcoredsl.com

Tyson, M. Eugene [Gene] {Elder in Full Connection}
(Wilmington) Harbor
Home: 4166 Breezewood Drive Apt. A101, Wilmington, NC 28412
(P) (910) 793-8339
*Office: 4853 Masonboro Loop, Wilmington, NC 28409
(P) (910) 452-7202, (F) (910) 452-7930

Tyson, Vernon C. [Vernon] (Martha) {Retired Full Elder}
(Raleigh)
*Home: 900 Williamson Dr, Raleigh, NC 27608-2352
(P) (919) 832-7176
Email: marthaandvernon@mindspring.com

Upton, John Pendleton [John] (Patsy) {Probationary Member}
(Burlington) Milton
*Home: 215 N. Cameron St., Hillsborough, NC 27278
(P) (919) 732-4386
Office: PO Box 176, Milton, NC 27305
Email: jpupton@mindspring.com

Varden, John [John] (Nancy) {Probationary Member of Other Conference}
(Burlington) University - Assoc.
*Home: 623 Hunter Street, Apex, NC 27502
(P) (919) 303-2707
Office: 150 East Franklin St., Chapel Hill, NC 27514
(P) (919) 929-7191
Email: jgvarden@nccumc.org

Vaughan, Richard C. [Richard] (Deborah) {Elder in Full Connection}
(Wilmington) Camp UMC
Home: 4646 Mintz St., Shallotte, NC 28470-5232
(P) (910) 754-6355
*Office: PO Box 776, Shallotte, NC 28459-0776
(P) (910) 754-4840, (F) (910) 754-4850
Email: campumc@mindspring.com

Vaughn, II, Stephen W. [Stephen] (Jane) {Deacon in Full Connection}
(Greenville) St. James, Greenville
Home: 205 Adams Blvd, Greenville, NC 27858-4818
(P) (252) 758-5752
*Office: 2000 E 6th St, Greenville, NC 27858-2915
(P) (252) 752-6154, (F) (252) 752-9539
Email: steve@stjamesumc.info

Vickers, Hope A. [Hope] (Darrell) {Elder in Full Connection}
(Fayetteville) Cumberland
*Home: 2041 Wood Duck Drive, Fayetteville, NC 28304-5690
(P) (910) 42-4145
Office: 2262 George Owen Rd, Fayetteville, NC 28306
(P) (910) 425-5356, (F) (910) 425-4985
Email: hopevickers@earthlink.net

Vieregg, Carla Scanlan [Carla] (Ed) {Elder in Full Connection}
(Fayetteville) EXTMIN
*Home: 9662 Timber Hawk Cir., Apt. 26, Littleton, CO, 80126-7146
(P) (720) 404-5421
Email: revcarlajs@yahoo.com

Vinson, Nina Paul [Nina Paul] {Part-time Local Pastor}
(Greenville) Noble's Chapel
Home: P O Box 238, Maury, NC 28554
(P) (252) 747-5742
*Office: PO Box 238, Maury, NC 28554
(P) (252) 747-3814
Email: ganny0@esn.net

VonCanon, Mary Leigh [Mary] {Retired Full Elder}
(Sanford)
*Home: 170 North Page St., Southern Pines, NC 28387
(P) (910) 692-5004

Wade, David C. [David] (Cynthia) {Elder in Full Connection}
(Fayetteville) Camp Ground
Home: 5505 Nix Rd., Fayetteville, NC 28314
(P) (910) 864-2760, (F) (910) 867-8068
*Office: 4625 Camp Ground Rd., Fayetteville, NC 28314
(P) (910) 867-9436, (F) (910) 867-8068
Email: office@campgroundumc.com

Waggoner, James Milan [Jim] (Margaret) {Retired Full Elder}
(Raleigh)
*Home: 3212 Barker Place, Raleigh, NC 27604-2456
(P) (919) 850-9102
Email: steamfest@aol.com

Walker Jones, Kelli [Kelli] (Logan) {Elder in Full Connection}
(Raleigh) Associate Director of Sustaining Pastoral Excellence
Home: 4215 Arbutus Dr, Raleigh, NC 27612
(P) (919) 510-0369
Office: 316 W. Millbrook Suite 217, Raleigh, NC 27609
(P) (919) 847-7442, (F) (919) 845-9761
Email: kwalker-jones@earthlink.net

Wall, C. Arthur [Arthur] (Carol) {Elder in Full Connection}
(Greenville) Incapacity Leave
*Home: 217 Blair Dr, Angier, NC 27501
(P) (919) 639-7651
Email: seawall@aol.com

Wall, Lynn T. [Lynn] {Retired Full Elder}
(Wilmington)
*Home: 7323 Rabbitt Hollow Dr., Wilmington, NC 28411
(P) (910) 798-0426
Email: lwall@Cape-Fear.net

Wallace, Robert L. [Bob] (Christine) {Retired Full Elder}
(Durham)
*Home: 3102 Green Hill Dr, Chapel Hill, NC 27514
(P) (919) 309-2753
Email: walrobert@cs.com

Walters, Norma [Norma] (Rev. M.B. Collier) {Elder in Full Connection}
(Durham) Mt. Zion
*Home: 7272 Hurdle Mills Rd, Hurdle Mills, NC 27541-9424
(P) (336) 364-2317
Office: 135 Clay Long Road, Hurdle Mills, NC 27541-9424
(P) (336) 364-2746
Email: normawalters@esinc.net

Walton, Brenda Crawford [Brenda] {Elder in Full Connection}
(Durham) Rougemont Charge
*Home: 8009 Bunny Road, Rougemont, N.C. 27572-9195
(P) (919) 245-0015
Email: bcwalton@earthlink.net

Ward, Jr., Herman Nathan [Herman] (Ann) {Elder in Full Connection}
(Burlington) Hillsborough
Home: 130 W Tryon St, Hillsborough, NC 27278-2552
(P) (919) 732-1667
*Office: 130 W Tryon St., Hillsborough, NC 27278-2552
(P) (919) 732-3460, (F) (919) 732-7369
Email: humc@visionet.org

Ward, Hope Morgan [Hope] (Mike) {Elder in Full Connection}
(Raleigh) District Superintendent
Home: 6201 Godfrey Drive, Raleigh, NC 27612-6717
(P) (919) 787-4660
*Office: P. O. Box 10955, Raleigh, NC 27605-0955
(P) (919) 834-5100, (F) (919) 834-7989
Email: hmw@nccumc.org

Ward, Richard L. [Rick] (Shirley) {Elder in Full Connection}
(Goldsboro) Saulston
*Home: 5014 Wayne Mem. Dr., Goldsboro, NC 27534
(P) (919) 778-5231
Office: 5014 Wayne Memorial Dr, Goldsboro, 27534
(P) (919) 778-9881
Email: rlward7@hotmail.com

Ward, Shirley Acker [Shirley] (Rick) {Associate Member}
(Goldsboro) Brogden
*Home: 5014 Wayne Memorial Drive, Goldsboro, NC 27534
(P) (919) 778-5231
Office: 2918 Highway 117 South, Dudley, NC 28333
(P) (919) 734-5244, (F) (919) 735-5378
Email: sackerward@aol.com

Warren, Clarence Lee [Clarence] (Ruby) {Retired Full Elder}
(Fayetteville)
*Home: 1000 Wesley Pines Road, Lumberton, NC 28358
(P) (910) 618-1464

Warren, Jr., D. Ray [Ray] (Jill) {Elder in Full Connection}
(Burlington) Orange
Home: 100 North Haven Drive, Chapel Hill, NC 27516
(P) (91) 967-8563
*Office: 1220 Airport Rd., Chapel Hill, NC 27514-6600
(P) (919) 942-2825, (F) (919) 942-9888
Email: raywarren@bellsouth.net

Warren, H. Robert [Bob] (Shirley B.) {Retired Full Elder}
(Raleigh)
*Home: 917 Keiths Rd, Knightdale, NC 27545-8400
(P) (919) 266-6931

Warren, James H. [James] (Daisy) {Retired Full Elder}
(Greenville)
*Home: 4343 Lebanon Rd # T1123, Hermitage, TN 37076-1223
(P) (615) 871-8179

Warren, Jr., James I. [Jim] (Marjorie) {Retired Full Elder}
(Raleigh)
*Home: 350 Crum Dr, Lk Junaluska, NC 28745-9719
(P) (828) 452-0782
Email: mwarren@haywood.main.nc.us

Warren, Jr., W. Arthur [Arthur] (Becky) {Elder in Full Connection}
(Goldsboro) Benson
Home: 95 Heatherstone Court, Benson, NC 27504-6586
(P) (919) 894-8419
*Office: P. O. Box 72, Benson, NC 27504-0072
(P) (919) 894-3028, (F) (919) 894-3476
Email: awarren@nccumc.org

Warren, W. Donald [Donald] (Lori) {Elder in Full Connection}
(Wilmington) Elizabethtown:Trinity
*Home: 2106 Second Ave., Elizabethtown, NC 28337-9541
(P) (910) 862-3654
Office: PO Box 759, Elizabethtown, NC 28337-0336
(P) (910) 862-3706, (F) (910) 862-5351
Email: dwarren@nccumc.org

Waters, Denise Conner [Denise] (Davis) {Deacon in Full Connection}
(Burlington) Asst. Chaplain - Croasdaile Village
Home: 127 Tuscarora Dr., Hillsborough, NC 27278
(P) (919) 732-5865
*Office: 2600 Croasdaile Farm Pkwy, Durham, NC 27705-3899
(P) (919) 384-3521, (F) (919) 384-2480
Email: dwaters@umrh.org

Watson, Debra Starling [Debra] (Andy) {Elder in Full Connection}
(Elizabeth City) Incapacity Leave
*Home: 806 McConnell Avenue, Eden, NC 27288-6416
(P) (336) 623-5912
Email: twatson1@nuvox.net

Watson, H. Langill [Langill] (Elizabeth) {Retired Full Elder}
(Rocky Mount)
*Home: 3620 Westridge Circle Dr, Rocky Mount, NC 27804-3331
(P) (252) 443-0057

Way, Jr., Robert B. [Bob] (Rosalyn) {Part-time Local Pastor}
(Sanford) Mt. Zion-Hickory Mtn.-Ebenezer
*Home: 20 Birchwood Drive, Pittsboro, NC 27312-8726
(P) (919) 542-6710, (F) (919) 545-9416
Office: 20 Birchwood Drive, Pittsboro, NC 27312-8726
(P) (919) 542-6710, (F) (919) 545-9416
Email: rbway@earthlink.net

Weaver, Jr., James T. [Jimmy] (Deborah O.) {Elder in Full Connection}
(Sanford) Smyrna UMC
*Home: 203 Smyrna Church Rd, Robbins, NC 27325
(P) (910) 464-3542
Office: 203 Smyrna Church Rd, Robbins, NC 27325-745
(P) (910) 464-3188, (F) (910) 464-0174
Email: jweaver@nccumc.org

Weaver, Walter P. [Walter] (Peggy) {Retired Full Elder}
(Fayetteville)
*Home: 623 Rockingham Rd, Lakeland, FL, 33809-4004
(P) (863) 859-5280
Email: wweaver@flsouthern.edu

Webb-Bowden, Julia [Julia] (Larry) {Elder in Full Connection}
(Durham) NC Dir., Society of St. Andrew
Home: 8 Brower Circle, Durham, NC 27705
(P) (919) 403-9534
*Office: P.O. Box 25081, Durham, NC 27702-5081
(P) (919) 683-3011, (F) (919) 688-8830
Email: ncglean@endhunger.org

Weber, Michael D. [Mike] (Barbara) {Elder in Full Connection}
(Durham) Fletcher's Chapel
*Home: 2034 Fletchers Chapel Rd, Durham, NC 27703-2820
(P) (919) 688-4850 (P) (919) 688-3186

Weinrich, Luise Katharine [Luise] (Clint Massengill) {Elder in Full Connection}
(Raleigh) Leave of Absence
*Home: Liberty House 377 Rector Place Apt. 4J, New York, NY 10280-1434
(P) (212) 227-8683
Email: LuiseWeinrich@yahoo.com

Weisser, William J. [Bill] (Anne) {Deacon in Full Connection}
(Raleigh) Edenton Street
Home: 1214 Currituck Dr, Raleigh, NC 27609-5539
(P) (919) 787-7364
*Office: 228 W Edenton St, Raleigh, NC 27603-1714
(P) (919) 832-7536, (F) (919) 829-5780
Email: bweisser@esumc.org

Wells, Benjamin E. [Benjamin] (Tobyn Leigh) {Probationary Member}
(Fayetteville) Chaplain, Methodist College
*Home: 238 Meadowcroft Dr., Fayetteville, NC 28311-1627
(P) (910) 482-3873
Office: 5400 Ramsey St., Fayetteville, NC 28311
(P) (910) 630-7157, (F) (910) 630-7682
Email: bwells@methodist.edu

Wells, Jr., William M. [Bill] (Dixie) {Retired Full Elder}
(Rockingham)
Home: 610 Prince St., Laurinburg, NC 28352-4448
(P) (910) 276-0035
*Office: PO Box 445, Laurinburg, NC 28353-0445
(P) (910) 276-0035
Email: billanddixwells@carolina.net

Wells, Jr., Woodrow W. [Woody] (Carole) {Elder in Full Connection}
(Raleigh) Cary:First
Home: 107 Stourbridge Circle, Cary, NC 27511-4852
(P) (919) 319-0333
*Office: 117 S. Academy St, Cary, NC 27511-3301
(P) (919) 467-1861, (F) (919) 467-1861
Email: wwells@fumc-cary.org

Wenberg, Jr., John W. [John] (Carol) {Elder in Full Connection}
(Rocky Mount) Wilson: Winstead
*Home: 1719 Waterford Dr, Wilson, NC 27896
(P) (252) 243-6767
Office: 1407 Tarboro St. SW, Wilson, NC 27893-3557
(P) (252) 237-3709, (F) (252) 237-1962
Email: CaWenberg@aol.com

Werner, Marc H. [Marc] (Donna) {Full-time Local Pastor}
(Rockingham) Fairmont: Trinity-Olivet
Home: 309 Iona St., Fairmont, NC 28340
(P) (910) 628-7365
*Office: 307 Trinity St., Fairmont, NC 28340
(P) (910) 628-7427, (F) (910) 628-7442
Email: revwerner@nccumc.org

Wesley, Luther V. [Luther] (Irma L.) {Retired Associate Member}
(Rockingham)
*Home: PO Box 954, Creedmoor, NC 27522-0954
(P) (919) 528-1131

West, Pearl G. [Pearl] {Retired Full Elder}
(New Bern)
*Home: 231 Pinners Point Rd., Beaufort, NC 28516
(P) (252) 728-7353

West, Jr., Thaddeus C. [T. C.] (Ellen) {Retired Local Pastor}
(Goldsboro) Beston-Walker Memorial
*Home: 144 Mark Edwards Rd, La Grange, NC 28551-7542
(P) (919) 778-0428
Office: 144 Mark Edwards Rd, La Grange, NC 28551-7542

Wethington, Mark W. [Mark] (Bobbi) {Elder in Full Connection}
(Sanford) Southern Pines
Home: 165 Longleaf Rd., Southern Pines, NC 28387
(P) (910) 692-3461
*Office: 175 Midland Rd, Southern Pines, NC 28387-3311
(P) (910) 692-3518, (F) (910) 692-5875
Email: wethmw@mindspring.com

Whitaker, Karen H. [Karen] (Alan) {Elder in Full Connection}
(Raleigh) Genesis
Home: 104 Camden Branch Dr., Cary, NC 27511
(P) (919) 233-0007
*Office: 850 High House Rd, Cary, NC 27513-3507
(P) (919) 467-2128, (F) (919) 467-2156
Email: pastorkhw@aol.com

White, Christian [Christian] (Margaret) {Retired Full Elder}
(Raleigh)
*Home: 10 Aldersgate Court, Durham, NC 27705
(P) (919) 384-2021
Email: revcwhite@intrex.net

White, Clinton Lane [Clint] (Lynn) {Part-time Local Pastor}
(Greenville) Sharon
*Home: 4247 Daughety White Rd., Kinston, NC 28501
(P) (252) 523-7811 (P) (252) 527-6301
Email: lcw@esn.net

White, Dena McFarland [Dena] (Tom) {Elder in Full Connection}
(Rockingham) Family Leave
*Home: P.O. Box 264, Norman, NC 28367
(P) (91) 65-389
Email: lg12898@etinternet.net

White, John H. [John] (Nancy) {Retired Full Elder}
(Raleigh)
*Home: 7213 Nicholson Ct., Raleigh, N. C., 27616-5697
(P) (919) 878-8579
Email: johnhezzie@earthlink.net

White, Susan Harris [Susan] (Carlton) {Probationary Elder}
(Durham)
*Home: 216 Helena - Moriah Road, Timberlake, NC 27583
(P) (336) 364-2199
Office: 216 Helena - Moriah Road, Timberlake, NC 27583
(P) (336) 364-9255
Email: shwhite@charter.net

White, Valerie L. [Val] (Jim) {Student Local Pastor}
(Rocky Mount) Mt. Pleasant/Middlesex
*Home: 104 Spinel Lane, Knightdale, NC 27545
(P) (919) 266-9247
Email: jimvalwhite@msn.com

Whitley, Edgar Earl [Ed] {Retired Minister}
(Elizabeth City)
*Home: 100 Sawgrass Bend, Virginia Beach, Virginia, 23451-6533
(P) (757) 425-0484
Email: edw2@sybercom.net

Whittaker, James D. [Jim] (Dianna) {Student Local Pastor}
(Sanford) Bonlee Charge
*Home: 115 Al Davis Rd., Bear Creek, NC 27207
(P) (919) 837-5389, (F) (919) 837-5389
Office: PO Box 81, Bonlee, NC 27213
(P) (919) 837-5389, (F) (919) 837-5389
Email: jamesdwhittaker@cs.com

Wiggins, Carson O. [Carson] (Moeine) {Retired Full Elder}
(Burlington)
*Home: 2137 Brucewood Rd., Haw River, NC 27258
(P) (336) 578-7545

Wilburn, William Joseph [Joe] (Betsy) {Elder in Full Connection}
(Burlington) Mt. Hermon
Home: 3363 Southern High-Mt. Hermon, Road, Graham, NC 27253
(P) (336) 437-9673, (F) (336) 437-9673
*Office: 4178 Mt Hermon- Rock Creek Rd., Graham, NC 27253
(P) (336) 376-3319
Email: wjwilburn@hotmail.com

Wilkerson, Richard Phillip [Rick] (Kathy) {Elder in Full Connection}
(Raleigh) First-Cary
Home: 317 Swiss Lake Dr., Cary, NC 27513
(P) (919) 481-1085
*Office: 117 South Academy St., Cary, NC 27511
(P) (919) 467-1861
Email: rwilkerson@fumc-cary.org

Wilkinson, Howard M. [Hank] (Virginia) {Retired Full Elder}
(Rocky Mount)
*Home: 4691 Jackson By-Pass Rd., Garysburg, NC 27831-9526
(P) (252) 536-3528

Wilkinson, Scott Taylor [Scott] (Vickie) {Elder in Full Connection}
(Greenville) Dir. of Wesley Foundation, ECU
*Home: 1221 Windbrooke Dr., Grimesland, NC 27837
(P) (252) 353-5886
Office: PO Box 8245, Greenville, NC 27835
(P) (252) 758-2030, (F) (252) 830-9527
Email: swilkinsonecu@earthlink.net

Willard, Nancy [Nancy] (Spencer) {Part-time Local Pastor}
(Rockingham) Laurinburg: First - Assoc.
Home: 8160 Glasgow Drive, Laurinburg, NC 28352
(P) (910) 276-4724
*Office: 101 W. Church Street, Laurinburg, NC 28352
(P) (910) 276-1592
Email: quail@servusa.com

Williams, David Bennett [Ben] (Anna) {Probationary Elder}
(Raleigh) Millbrook - Contemporary Worship
Home: 6612 Portsmouth Lane, Raleigh, NC 27615
(P) (919) 870-5824
*Office: 1712 E. Millbrook Rd., Raleigh, NC 27609
(P) (919) 876-0865
Email: ben_williams@earthlink.net

Williams, James A. [Jimmy] {Retired Full Elder}
(Raleigh)
*Home: P.O.Box 489, Louisburg, N.C., 27549
(P) (919) 340-1653

Williams, James E. [Jim] (Jo-Ann) {Elder in Full Connection}
(Goldsboro) Bethel (Wayne Co.)
*Home: 295 LaGrange Rd., LaGrange, NC 28551
(P) (919) 778-3502
Office: 1882 Hood Swamp Rd., LaGrange, NC 28551
(P) (919) 778-5292
Email: hilojo@earthlink.net

Williams, John E. [Johnny] (Jane) {Elder in Full Connection}
(Greenville) Leave of Absence
*Home: 504 Golfers Ln, Nashville, NC 27856-1652
(P) (252) 478-4608

Williams, Kristen Driscoll [Kris] (Thomas Allen Williams) {Probationary Elder}
(Rocky Mount) Hornes-Sims-Gold Valley
*Home: 165 W. Hornes Church Road, Wilson, NC 27896
(P) (252) 937-6167
Office: 145 W. Hornes Church Road, Wilson, NC 27896
Email: pastorkdw@aol.com

Williams, Richard J. [Richard] (Carolyn) {Deacon in Full Connection}
(Goldsboro) Centenary: Smithfield
*Home: 410 South Fourth Street, Smithfield, N. C., 27577-3916
(P) (919) 934-8915
Office: 140 E Market St, Smithfield, NC 27577-3916
(P) (919) 934-2333, (F) (919) 934-9547
Email: prgmmin@earthlink.net

Williams, Jr., Samuel A. [Skip] (Betsy A.) {Elder in Full Connection}
(Wilmington) Southport: Trinity
*Home: 3291 Beaver Creek Dr, Southport, NC 28461
(P) (910) 253-7965
Office: 209 East Nash St, Southport, NC 28461
(P) (910) 457-6633, (F) (910) 457-6653
Email: trinity@nuvox.net

Williams, Terry Michael [Terry] (Jane) {Associate Member}
(Elizabeth City) Plymouth
Home: 101 Virginia Pines Drive, Plymouth, NC 27962-953
(P) (252) 793-2482, (F) (252) 793-1508
*Office: P.O. Box 734, Plymouth, NC 27962-0734
(P) (252) 793-2549
Email: ncrev@aol.com

Williams, William F. [Bill] (Edna) {Elder in Full Connection}
(Sanford) Love Joy-Macedonia
*Home: 2656 Love Joy Road, Troy, NC 27371
(P) (910) 572-1540

Williford, George Bertram [George] (Brenda) {Part-time Local Pastor}
(Fayetteville) Leslie
*Home: PO Box 3, Godwin, NC 28344-0003
(P) (910) 980-1038
Email: gbwilliford@aol.com

Williford, Gladys R. [Gladys] {Retired Full Elder}
(Greenville)
*Home: PO Box 7322, Chestnut Mountain, GA, 30502
(P) (770) 965-2427

Willingham, Malcolm Craig [Mac] (Johnny Carol) {Elder in Full Connection}
(Rockingham) Clinical Chap./Counselor, Willingham Clinic
*Home: P.O. Box 517, Rockingham, NC 28380
(P) (910) 895-1497
Office: PO Box 517, Rockingham, NC 28380
(P) (910) 895-0393, (F) (910) 895-9662

Willis, Betty B. [Betty] (Don) {Part-time Local Pastor}
(Rocky Mount) York-Bethlehem
*Home: PO Box 353, Littleton, NC 27850
(P) (252) 586-2799
Email: willisb@3rddoor.com

Willis, James R. [Rusty] (Etta) {Full-time Local Pastor}
(New Bern) Beaufort: Ann St. - Assoc.
Home: P O Box 386, Williston, NC 28589
(P) (252) 729-8941
*Office: 417 Ann St, Beaufort, NC 28516
(P) (252) 728-4279

Wilson, III, A. J. [Jack] (Nelson Campbell) {Retired Full Elder}
(Raleigh) Past.Couns.Prog.Dir., Memorial Hospital
*Home: 308 Laurel Lane, Lookout Mountain, TN, 37350-1148
(P) (423) 821-8117
Email: dubldev@aol.com

Wilson, III, Ben H. [Ben] (Jane Latham Wilson) {Retired Full Elder}
(Sanford)
*Home: PO Box 73, West End, NC 27376-0073
(P) (910) 673-4556

Wilson, Claude T. [Claude] (Dorothy) {Retired Full Elder}
(Greenville) Woodington
*Home: 280 Gray Rd., Vanceboro, NC 28586-8100
(P) (252) 244-0028
Office: 3994 Hwy 258 South, Kinston, NC 28504

Wilson, G. David [David] (Shelba) {Retired Other Full Member}
(Burlington) Yanceyville
*Home: 857 Milton Hwy, Ringgold, VA, 24586
(P) (804) 822-7127
Office: PO Box 9, Yanceyville, NC 27379

Wilson, James L. [Jim] (Caaron) {Elder in Full Connection}
(Greenville) Tarboro: St. James
Home: 210 Brandon Ave, Tarboro, NC 27886
(P) (252) 823-2795
*Office: 211 East St. James Street, Tarboro, NC 27886
(P) (252) 823-3783, (F) (252) 823-5573
Email: jimwilson@nccumc.org

Wilson, Jenny H. [Jenny] (Paul) {Elder in Full Connection}
(Raleigh) Knightdale
Home: 423 3rd. Ave., Knightdale, NC 27545-9448
(P) (919) 266-2110
*Office: PO Box 83, Knightdale, NC 27545-0083
(P) (919) 266-2373, (F) (919) 266-2310
Email: jenhulwil@aol.com

Wilson, Jr., Kelly J. [Kelly] (Jean L.) {Retired Full Elder}
(Durham)
*Home: 2406 W Club Blvd, Durham, NC 27705-3125
(P) (919) 286-4734
Email: lough15107@msn.com

Wilson-Parsons, C. Scott [Scott] (Mary Jane) {Elder in Full Connection}
(Elizabeth City) Pilmoor Memorial
Home: P O Box 65, Currituck, NC 27929-0065
(P) (252) 232-3391, (F) (252) 232-3016
*Office: PO Box 65, Currituck, NC 27929
(P) (252) 232-2136, (F) (252) 232-3016
Email: scottwp@nccumc.org

Wilson-Parsons, Mary Jane [Mary Jane] (Scott) {Elder in Full Connection}
(Elizabeth City) Coord., Sexual Ethics Concerns
Home: PO Box 65, Currituck, NC 27929-0065
(P) (252) 232-3391, (F) (252) 453-3016
*Office: 102 A Coinjock Village Dr., Barco, NC 27917
(P) (877) 603-8816, (F) (252) 453-6849
Email: maryjane@nccumc.org

Wingfield, Neal Eddins [Neal] (Page) {Elder in Full Connection}
(Goldsboro) Brownings-Smith Chapel
*Home: 6490 Mt.Olive Hwy, Mount Olive, NC 28365-7932
(P) (910) 594-1445, (F) (910) 594-1445
Office: 6490 Mount Olive Hwy, Mount Olive, NC 28365-7932
(P) (910) 594-1445, (F) (910) 594-1445
Email: wingfield@duplinnet.com

Wingo, Brian W. [Brian] (Diane) {Elder in Full Connection}
(Durham) Pleasant Green
Home: 5532 Jomali Dr., Durham, NC 27705-8392
(P) (919) 383-1397
*Office: 3005 Pleasant Green Rd., Durham, NC 27705-7134
(P) (919) 383-2339, (F) (919) 383-5701
Email: bwingo70@hotmail.com

Winstead, Arthur W. [Art] (Margaret) {Retired Full Elder}
(Goldsboro)
*Home: 130 Renwick Ct, Raleigh, NC 27615-2978
(P) (919) 847-7920
Office: c/o Cathy Scott, 92 Dogwood Lane, Four Oaks, NC 27524
(P) (919) 934-7505

Winston, III, Joseph A. [Jay] (Donnie) {Elder in Full Connection}
(Fayetteville) Salem
Home: 2171 Middle Rd., Fayetteville, NC 28301-9753
(P) (910) 483-2520
*Office: 2171 Middle Rd., Fayetteville, NC 28301-975
(P) (910) 483-8959, (F) (910) 483-6896
Email: salemumcfay@fayetteville.net

Wise, Denny C. [Denny] (Judy) {Elder in Full Connection}
(Durham) Oxford
*Home: 415 Hancock St, Oxford, NC 27565
(P) (919) 693-3237
Office: PO Box 757, Oxford, NC 27565
(P) (919) 693-4091
Email: dwise@nccumc.org

Wise, Gilliam P. [Gil] (Linda) {Elder in Full Connection}
(Fayetteville) Solid Rock
Home: 1054 Melody Lane, Cameron, NC 28326
(P) (910) 497-6649
*Office: P O Box 605, Olivia, NC 28368-0605
(P) (919) 498-2139
Office: 2815 Olivia Road, Sanford, NC 27330
(P) (919) 499-1667, (F) (919) 499-1401
Email: wisegil@juno.com

Witt, Peggy O. [Peg] {Elder in Full Connection}
(New Bern) Trenton-Maple Grove
*Home: PO Box 520, 203 S. Market St., Trenton, NC 28585
(P) (252) 448-7891
Office: PO Box 520, Trenton, NC 28585
(P) (252) 448-1133
Email: powitt@hotmail.com

Witt, Jr., William J [Bill] {Retired Full Elder}
(Durham)
*Home: 112 Monterey Lane, Durham, NC 27713-2518
(P) (919) 806-2783
Email: wwitt@earthlink.net

Wittman, Raymond Karl [Ray] (Diana) {Elder in Full Connection}
(Greenville) Washington: First
*Home: P. O. Box 714, Washington, NC 27889
(P) (252) 946-2539
Office: PO Box 715, Washington, NC 27889-0715
(P) (252) 946-3311, (F) (252) 946-3524
Email: preachray@coastalnet.com

Wolfe, William L. [Bill] (Biddie) {Retired Full Edler}
(Burlington)
*Home: 714 Wendy Drive, Graham, NC 27253
(P) (336) 570-1595
Email: wwolfe@triad.rr.com

Womack, Jr., LaVerne B. [Verne] (Leslie Ann) {Incapacity Leave}
(Rockingham)
*Home: 10760 Taylor Road, Laurinburg, NC 2835
(P) (910) 610-1248
Email: lawcog@juno.com

Womack, Leslie C. [Leslie] (LaVerne) {Retired Diaconal Minister}
(Rockingham)
*Home: 10760 Taylor Road, Laurinburg, NC 28352
(P) (910) 610-1248
Office: 210 E. 15th Street, Lumberton, NC 28358
(P) (910) 738-5204, (F) (910) 738-5862
Email: lawcog@juno.com

Womack, Samuel J. [Samuel] {Retired Full Elder}
(Fayetteville)
*Home: 217 Vivian Dr., Fayetteville, NC 28311-1433
(P) (910) 822-0593

Wong, Heather Herrin [Heather] (Philip) {Full-time Local Pastor}
(Rocky Mount) Englewood - Assoc.
*Home: 1001 Turnstone Dr., Rocky Mount, NC 27803
(P) (252) 407-7942
Office: PO Box 7128, Rocky Mount, NC 27804
(P) (252) 443-2926
Email: mycocodog@yahoo.com

Wood, Andrew B. [Andy] (Sheila) {Part-time Local Pastor}
(Fayetteville) Sampson Charge
Home: 4491 Minnie Hall Rd., Autryville, NC 28318-9518
(P) (910) 531-3537
*Office: PO Box 216, Salemburg, NC 28385-0216
(P) (910) 525-5138

Wood, Samuel L. [Sam] (Lois) {Retired Full Elder}
(Goldsboro)
*Home: 3102 Cashwell Dr. Unit 63, Goldsboro, NC 27534-4412
(P) (919) 778-8135

Wood, Toni L. [Toni] (Wayne) {Full-time Local Pastor}
(Elizabeth City) Newland
*Home: 1686 Morgans Corner Rd, Elizabeth City, NC 27909
(P) (252) 771-2265
Office: 1686 Morgans Corner Rd, Elizabeth City, NC 27909
Email: woodtoni@hotmail.com

Woodard, Jr., John R. [John] (Rita) {Elder in Full Connection}
(Fayetteville) Victory
*Home: 2005 Camden Rd, Fayetteville, NC 28306
(P) (910) 484-3390
Office: PO Box 64132, Fayetteville, NC 28306
(P) (910) 484-3390
Email: pstrjohn@aol.com

Woodcock, Eldon G. [Woody] (Libby) {Retired Full Elder}
(Durham)
*Home: Gen. Delivery, Glen Spey Post Off., Glen Spey, NY, 12737
(P) (845) 856-1150

Woodhouse, Andrea Reese [Andi] (David) {Elder in Full Connection}
(Burlington) Chapel Hill: Amity
*Home: 102 Dove Street, Carrboro, NC 27510-1411
(P) (919) 968-6981
Office: 825 N. Estes Dr., Chapel Hill, NC 27514-2403
(P) (919) 967-7546
Email: revs@mindspring.com

Woodhouse, David William [David] (Andrea (Andi)) {Elder in Full Connection}
(Burlington) Carrboro
*Home: 102 Dove Street, Carrboro, NC 27510-1411
(P) (919) 968-6981
Office: 200 Hillsborough Street, Carrboro, NC 27510
(P) (919) 942-1223, (F) (919) 942-4818
Email: revs@mindspring.com

Woodrow, Rani Partridge [Rani] (Brian) {Part-time Local Pastor}
(Raleigh) Saint Mark's
*Home: 7712 Micklewaithe Ct., Wake Forest, NC 27587
(P) (919) 562-6771
Email: bnwood@intrex.net

Wooldridge, Jr, Oscar Bailey [Oscar] (Tew) {Retired Full Elder}
(Raleigh)
*Home: 2611 Citrus Lake Dr. #C201, Naples, FL 34109
(P) (941) 598-3613

Wooten, James Elton [Jimmy] (LeAnn) {Student Local Pastor}
(Rocky Mount) Macon-Wesley Memorial Charge
Home: 210 N. Main St., Warrenton, NC 27589-1824
(P) (252) 257-2612
*Office: PO Box 614, Warrenton, NC 27586
(P) (252) 257-2129
Email: jimmy_wooten@hotmail.com

Workman, Anna Gail [Anna Gail] (George) {Diaconal Minister}
(Burlington) Congregational Development Director, VA Conf.
*Home: 2114 US Hwy 70, Mebane, NC 27302-9034
(P) (919) 563-3488, (F) (919) 563-3006
Office: PO Box 1719, 10330 Staples Mill Road, Glen Allen,, VA, 23060
(P) (804) 521-1156, (F) (804) 521-1179
Email: annaworkman@yahoo.com

Worley, Matthew [Matthew] {Interim Supply}
(Durham) Stem-Bullock's
*Home: PO Box 10, Stem, NC 27581-0010
(P) (919) 528-1080
Office: PO Box 10, Stem, NC 27581-0010
(P) (919) 528-1080

Worley, William Earl [Bill] (Nancy) {Retired Full Elder}
(Elizabeth City)
*Home: 1700 Hillcrest Drive-West, Wilson, NC 27893
(P) (252) 237-5944

Worth, Sr., Leroy [Leroy] (Rennett) {Associate Member}
(Rockingham) Lumberton: Mt. Olive
*Home: 1408 Swallow Dr., Raleigh, 27606-2417
(P) (919) 851-6315
Office: PO Box 3411, Lumberton, NC 28359-3411

Wray, Edwin [Ed] (Margaret (Peggy)) {Retired Other Elder}
(Durham) Massey's Chapel
*Home: 1110 Pebble Creek Crossing, Durham, NC 27713-695
(P) (919) 450-0139
Office: 1110 Pebble Creek Crossing, Durham, NC 27713-895
Email: ewray@nc.rr.com

Wright, Johnnie L. [John] (Annette) {Elder in Full Connection}
(Raleigh) Westover
*Home: 1212 Deboy St., Raleigh, NC 27606-1718
(P) (919) 851-4545
Office: 300 Powell Dr., Raleigh, NC 27606-1317
(P) (919) 851-4431, (F) (919) 851-4433
Email: Westover300@juno.com

Wynn, Samuel [Sam] (Rosemary) {Elder in Full Connection}
(Raleigh) St. Mark's
Home: 4806 Terry Street, Raleigh, NC 27609
(P) (919) 571-7177
*Office: 4801 Six Forks Road, Raleigh, NC 27609-5205
(P) (919) 787-0544, (F) (919) 787-7548
Email: samstmarks@adelphiabusiness.net

Yelverton, Pernecie C. [P. C.] {Retired Full Elder}
(Goldsboro)
*Home: PO Box 173, Fremont, NC 27830-0173
(P) (919) 242-4655

Yorkey, Camille O. [Camille] {Elder in Full Connection}
(Elizabeth City) Incapacity Leave
*Home: 6025 Bur Trail, Raleigh, NC 27616
(P) (919) 875-8855
Email: cyorkey@nccumc.org

Young, Emily [Emily] {Part-time Local Pastor}
(Elizabeth City) Perkins
*Home: PO Box 185, Woodland, NC 27893
(P) (252) 587-2545

Yount, John W. [John] (Connie) {Part-time Local/Deacon}
(Durham) Stovall
*Home: 5101 Stagecoach Rd., Oxford, NC 27565-9118
(P) (919) 693-4839
Office: PO Box 280, Stovall, NC 27582
(F) (919) 693-8043

Yow, Jr., William Joseph [Joey] (Julia) {Elder in Full Connection}
(Goldsboro) Four Oaks
Home: PO Box 177, Four Oaks, NC 27524-0177
(P) (919) 963-2773
*Office: PO Box 177, Four Oaks, NC 27524-0177
(P) (919) 963-2095
Email: dadevils94@aol.com

Zamora, Jose Luis [Jose Luis] (Silvia) {Full Member of Other Denomination}
(Greenville) Grimesland Hispanic Community Director,
*Home: 2636 Plumosa Dr., Grimesland, NC 27837-9134
(P) (252) 413-6812 (P) (252) 754-2543

Key To Appointment List

DM	Diaconal Minister
DR	Retired Diaconal Minister
AF	Affiliate Member
AM	Associate Member
PD	Probationary Deacon
FD	Deacon in Full Connection
FE	Elder in Full Connection
PE	Probationary Elder
OA	Associate Member of other Annual Conference
OD	Deacon Member of other Annual Conference
OE	Elder Member of other Annual Conference
OP	Probationary Member of other Annual Conference
OF	Full Member of other Denomination
RD	Retired Deacon in Full Connection
RE	Retired Full Elder
RA	Retired Associate Member
ROE	Retired Elder, Other Conference
ROF	Retired Member, Other Denomination
RP	Retired Probationary Member
RL	Retired Local Pastor
FL	Full Time Local Pastor
PL	Part Time Local Pastor
SP	Student Local Pastor
SY	Other Supplies

[2] Indicates number of churches on the charge. Number in right-hand column indicates the number of years clergy has been appointed to that charge.

Burlington District - 58 Charges

RODNEY G. HAMM, DISTRICT SUPERINTENDENT - 6
3143 Brycewood Place, Burlington, NC 27215

Bellemont	Jeffrey L. Roberts	FE	7
Bethel	W. Clark Barfield	FE	2
Bethel-Locust Hill [2]	Philip S. Brown	FE	3
BURLINGTON:			
Davis Street	Jerry S. Dodson	FE	2
Emmanuel	Todd S. Krueger	FE	3
Faith	J. Robert Kretzu	FE	1
Front Street	H. Sidney Huggins III	FE	2
Associate	Duke C. Lackey	FE	6
FD	Cynthia D. Powell		
Grace-Christ [2]	Vito Bisogno	PL	1
St. Paul's	Tommy L. Evans	FE	1
Burlington Circuit [2]	Renee Burnette	PE	2
Carr	Brenda A. Davis	PL	1
Carrboro	David W. Woodhouse	FE	1
Cedar Grove	Grace R. Hackney	PE	1
Center	G. Derik Davis	FL	3
CHAPEL HILL:			
Aldersgate	Donnie L. Jones	FE	1
Amity	Andrea R. Woodhouse	FE	1
Chapel Hill (New Church)	Marty J. Cauley	FE	1
Christ	Raegan V. May		9
Associate	Patricia F. Hawkins	PE	4
Orange	D. Ray Warren, Jr.	FE	2
University	William H. Gattis	FE	18
Associate	Suzanne E. Dornsmith	OP	3
Associate	John G. Varden	OE	2
Chestnut Ridge	Patricia S. Sykes	PE	5
Clover Garden	Billy E. Griffin	ROF	1
Concord	M. David Gira	SP	3
Efland	Cynthia K. Lister	PE	2
Elon: First	Randall G. Maynard	FE	2
Associate	Kristin D. Lassiter	OD	2
Eno	C. Wayne Gillespie	SY	3
Evergreen	Joy R. MacVane.	PE	3
Fairview	Ronald E. Gardner	FE	4
Friendship	Alvin M. Horne	FE	22
GRAHAM:			
Cedar Cliff	Dennis C. Peay	PE	2
First	W. Kenneth Hall, Sr.	FE	2
Haw River	James C. Reed	FE	3
Hebron	William E. Holliday	FE	4
Hightower [3]	Jeffrey L. Tallent	SP	2
Hillsborough	Herman N. Ward, Jr.	FE	35

Hillsborough	Herman N. Ward, Jr.	FE	35
Lea's Chapel	**Ed S. New**	**SP**	**1**
Leasburg	Jeanne R. Neal	PE	3
Lebanon	**Ray Teague**	**PL**	**1**
Mebane	**W. Kenneth Hall, Jr.**	**FE**	**1**
Milton [3]	John P. Upton	PE	4
Associate	J. Allen Lovell	PL	4
Mt. Hermon	**W. Joseph Wilburn**	**FE**	**1**
New Hope-Purley [2]	Jaylynn W. Byassee	OP	3
New Sharon	Carl D. Belcher	FE	15
Orange Chapel	Rex E. Brooks	RE	4
Palmer's Grove	R. Shawn Blackwelder	SP	4
Phillips Chapel	Ebern E. Allen	FE	13
Prospect	**David R. Grissom**	**FE**	**1**
Rock Creek	**William M. Jeffries**	**RE**	**1**
St. Luke's	Gene B. Ferrell	ROE	5
Salem (Alamance)	W. Douglas Lain, Jr.	FE	2
Saxapahaw	**James J. Hemenway**	**FL**	**1**
Shady Grove	James D. Byassee	OP	2
Shiloh	R. Richard Dawson	FE	2
Swepsonville	Glenn B. Everett	FE	8
Union Grove	Richard O. Greenway	FE	6
Walnut Grove	R. Michael Sykes	FE	18
Warren's Grove	David J. Blackman	SP	2
Yanceyville	G. David Wilson	ROF	4

Durham District - 59 Charges

JUDI J. SMITH, DISTRICT SUPERINTENDENT - 2
522 S. Duke Street, Durham NC 27701

Allensville-Trinity [2]	Stewart A. Crank, Sr..	FE	3
Bahama: Mt. Bethel	Ronald J. Snider	FE	10
Banks-Grove Hill [2]	Jack R. Snyder	FE	3
Brookland-Brooksdale [2]	**K. Carl Singley**	**FE**	**1**
Butner: Community	Karl Neuschaefer	SP	3
Cokesbury	Matthew Evans	PM	2
Concord	Randy C. Blanchard	FE	2
Creedmoor	G. Ronald Patton	FE	3
DURHAM:			
Aldersgate	Johnny H. Branch	FE	10
Asbury	Leonard F. Doucette	FE	2
Asbury Temple	Shane M. Benjamin	FE	5
Bethany	**W. Bryan Faggart**	**FE**	**1**
Bethesda	Wilbur I. Jackson	RE	2
Calvary	Laurie H. Coffman	FE	10
Carr	**Para R. Drake**	**FE**	**1**
Cristo Vive	Rosanna Panizo-Valladeres	OE	2
Duke Memorial	Ruth Harper Stevens	FE	6
Associate	Lisa Brown Cole	FE	9
FD	Robert Julian Irvine		
Duke's Chapel	M. B. Collier, Jr.	FE	5
Epworth	Ben C. Rouse	FE	6
Associate	Ginger A. Thomas	PE	3
Glendale Heights	JoAnn M. Oulton	FE	2

Lakewood	James E. Malloy, Jr.	FE	2
McMannen	Jesse C. Staton, Jr.	FE	4
Mt. Sylvan	William W. Snotherly, Jr.	FE	2
Associate	Jay D. Helms	FL	2
Associate	Bess G. Hunnings	RE	3
Parkwood	R. Vann Spivey	FE	5
Pleasant Green	Brian W. Wingo	FE	2
Reconciliation	Lawrence E. Johnson	FE	7
Associate	G. Kevin Baker	FE	7
Resurrection	R. Lawrence Bowden, Jr.	FE	4
FD	Janet G. Thornton Irvine		
St. Paul	Patrice Cheasty-Miller	FE	4
Trinity	Susan Pate Greenwood	FE	5
Flat Rock	Pamela Gilliam	FE	4
Fletcher's Chapel	Michael D. Weber	FE	4
Gillburg-Spring Valley [2]	**Teresa C. Holloway**	**PE**	**1**
Granville Circuit [2]	F. Karl Grant	SP	2
Granville-Vance [3]	**Chris Chikoore**	**SP**	**1**
Helena	Susan White	PE	3
HENDERSON:			
City Road	**Matthew Nelson**	**SP**	**1**
First	Charles M. Cook	FE	4
White Memorial	**Mike Eisenman**	**SP**	**1**
Lake Michie Circuit [3]	Marilyn Shipman	FE	6
Marrow's Chapel	John Crabtree	SP	4
Massey's Chapel	Edwin M. Wray	OE	3
Middleburg-Hermon [2]	Gail Bruno	SP	3
Mt. Carmel	Joe Jones	SY	6
Mt. Tirzah	Debra Grossberg	FL	3
Mt. Zion	Norma Walters	FE	6
Oak Grove	Eugene R. Jenness, Jr.	PM	2
Oxford	Denny C. Wise	FE	2
FD	Brigitte Freeman Morris		
Oxford: Salem-Harris Chapel [2]	Thurman Horney.	SP	3
Plank Chapel	Kris R. Meyer	FL	2
Rehoboth	**Farron Duncan.**	**SP**	**1**
Rougemont [3]	**Brenda C. Walton**	**FE**	**1**
ROXBORO:			
Grace-CaVel [2]	Ross Thompson	FE	5
Longhurst	**Robbie Biddix**	**PL**	**1**
Long Memorial	Michael D. Frese	FE	2
Salem (Person Co.)	William M. Budzinski	FE	2
Stem-Bullock's [2]	**Matthew Worley**	**SY**	**1**
Stovall	John W. Yount	PL/D	26
Tabernacle	**Deirdre Britt**	**SP**	**1**
Union Chapel	**J.H. Daniels**	**PM**	**1**

Elizabeth City District- 47 Charges

ALBERT SHULER, DISTRICT SUPERINTENDENT - 2

P. O. Box 1662, Elizabeth City, NC 27906

Ahoskie	Jerry W. Cribb	FE	6
Albemarle [3]	Frank Alexander	RE	9

All God's Children	Laura G. Early	FE	7
Anderson	Greg Barrick	PL	2
Center Hill	Michael P. Askew	PL	5
Chowan: Bethany	Ralph I. Epps	RE	8
Colerain	Walter G. Johnston III	PL	5
Colington	Robert L. Pitsch	ROE	13
Creswell [2]	David W. Bundy	FL	2
Currituck [2]	Glenn H. McCranie	ROE	7
Duck	David S. Clift	FE	10
Edenton	James R. Huskins	FE	5
ELIZABETH CITY:			
City Road	Charles E. McKenzie	FE	20
First	Clyde A. Denny	FE	5
Riverside	John H. Dutton, Jr.	FE	4
Gatesville [3]	William E. Clements	FE	6
Grace	William C. Holmes	OE	2
Harrellsville	Walter G. Johnston III	PL	7
Hatteras [3]	Charles K. Moseley	FE	1
Hertford	Lawrence C. Higgins	FE	2
Kinnakeet [3]	Susanna Fitch-Slater	OD	1
Kitty Hawk	Richard L. Stone III	FE	3
Manns Harbor [2]	Robert C. Tilley	PM	3
Manteo: Mt. Olivet	George D. Speake	FE	5
Mighty Wind	J. Talton Madison, Jr.	FE	4
Mount Hermon	Haywood W. Gillikin	FE	14
Moyock	J. Victor Culberson	FE	5
Murfreesboro	Robert Hagerty	PM	1
New Hope	Alan C. Gibson.	FE	5
Newbegun	William H. Otis	FE	2
Newland	Toni L. Wood	FL	4
North Gates [3]	Grace M. Dill	FL	1
Ocracoke	Joyce R. Reynolds	FE	3
Perkins	Emily Ann Young	PL	1
Perquimans [3]	Dustin Sprouse	SP	1
Pilmoor Memorial	C. Scott Wilson-Parsons	FE	6
Plymouth	Terry M. Williams	AM	1
Powellsville	Doris Johnson	RL	3
Sharon	G. Stephen Castle	FL	1
Shiloh (Stumpy Pt.)	W. Thomas Clarke	RE	1
South Camden [2]	David O. Moehring	FE	8
South Mills [3]	James Krepps	FL	2
Tyrrell [3]	John Howle	FL	1
Union	Doris Johnson	RL	2
Wanchese: Bethany	Thomas Supplee	FE	4
Windsor-Cashie [2]	Carol Noy	FE	1
Woodland	Faye B. Rouse	FL	2

Fayetteville District- 51 Charges

DAVID O. MALLOY, DISTRICT SUPERINTENDENT - 5

1911 Raeford Road, Fayetteville, NC 28305

Angier	Thomas W. Newman	FE	5
Bethany	James E. Owen	PL	3
Bethabara	William R. Nichols	OF	2

CLINTON:			
First	Hugh H. Cameron	FE	5
Grace	Samuel W. Loy	FE	1
Clinton Circuit [3]	Dorothy L. Rudd	FL	7
Coats	J. Thomas Smith	RE	5
Coharie	Samuel W. Loy	FE	1
Community	George C. Harvey	PL	5
Cotton	Benjamin R. Melvin	RE	1
Cumberland	Hope A. Vickers	FE	7
Dunn: Divine Street	Ralph A. Brown	FE	2
Erwin-Parkers Grove [2]	Stephen N. Little	FE	3
FAYETTEVILLE:			
Camp Ground	David C. Wade	FE	3
Associate	David Malcolm	PE	1
Christ	Curtis M. Mull	AM	3
Cornerstone	Benjamin S. Sharpe, Jr.	FE	9
Culbreth Memorial	David W. Girod	FE	1
Gardners	K. Bryan Sexton, Jr.	FE	1
Harry Hosier	Eldrick R. Davis	FE	15
Haymount	Brian G. Gentle	FE	5
Associate	Donna Fowler-Marchant	FE	5
Associate	Kenneth B. McLean	PE	2
FD	D. Anthony Argo		
Hay Street	**John H. Tyson**	**FE**	**1**
John Wesley	**Carolyn Lucas**	**PE**	**1**
Johnson Memorial	Kong Suk Namkung	FE	3
St. Andrews	W. Christopher Aydlett, Jr.	FE	5
St. Matthews-Grace [2]	Michael L. Hale	FE	4
Salem	Joseph A. Winston III	FE	4
Associate	Melinda Ivey	PL	3
Trinity	**Bobby P. Tyson, Sr.**	**RE**	**1**
Victory-Person Street [2]	John R. Woodard, Jr.	FE	6
Wesley Heights	Tryon D. Lancaster	SY	12
Goshen-Keener [2]	Milton E. Little	FL	2
Halls	Carrie W. Parrish	RE	2
Harnett: Cokesbury	**James H. McLean**	**RA**	**1**
Solid Rock	Gilliam P. Wise	FE	4
Hope Mills	Dennis R. Sheppard	FE	4
Hopewell	James E. Bailey	FE	2
Kipling	**Mark E. Lykins**	**FE**	**1**
Leslie	George B. Williford	PL	5
Lillington	**David J. Harriss**	**PE**	**1**
Mamers [3]	Ann Giles Benson	FE	4
Marvin	William Craig Ham	FL	3
Newton Grove [2]	**Walter W. Gaskins, Jr.**	**FE**	**1**
RAEFORD:			
First	**Michael H. Elliott**	**FE**	**1**
Hoke [2]	Michael N. Nelson	AM	4
Roseboro	**James G. Mentzer**	**FE**	**1**
Sampson [3]	Andrew B. Wood	PL	15
Spring Hill	David C. Benson	FE	3
Spring Lake	Allen C. Edens, Jr.	RE	17

Stedman: Cokesbury	Donald R. Shields	FE	4
Tabor	Sandra Mull	PL	2
Union	**Hyung S. Kim**	**PE**	**1**
Wesley-Black's Chapel [2]	Adam F. Seate	FE	3

Goldsboro District - 55 Charges

MILTON H. GILBERT, DISTRICT SUPERINTENDENT - 3
P. O. Box 1516, Goldsboro, NC 27534

Antioch	**Henry W. Lee**	**RE**	**1**
Benson	W. Arthur Warren, Jr.	FE	2
Beston-Walker Memorial [2]	T. C. West	RL	3
Bethel (Wayne Co.)	**James E. Williams**	**FE**	**1**
Bethel (Duplin Co.)	Mark Stephens	PL	8
Brogden	**Shirley A. Ward**	**AM**	**1**
Brownings-Smith [2]	Neal E. Wingfield.	FE	6
Carlton	Cindy Rivenbark	SY	2
Charity	**Linda Grider**	**PL**	**1**
Corinth-Ebenezer (Johnston Co.) [2]	**Robert Wayne Licht**	**PE**	**1**
Ebenezer	Rose Hicks	PL	7
Elevation	Ron Gurganus	PL	3
Eureka	Robert Fletcher	PE	3
Faison	**Charles Pullins**	**SP**	**1**
Falling Creek	J. Craig Langston	FL	4
Four Oaks	W. Joseph Yow, Jr.	FE	16
Fremont	R. Martin Armstrong III	FE	5
Friendship-Unity [2]	Robert Bandy	PL	6
Garris Chapel	Jerry Mitchell	AM	6
GOLDSBORO:			
Daniels Memorial	T. R. Miller	FE	5
Jefferson	Doug Johnson	SP	3
New Hope	Hunter H. Preston	FE	3
Pine Forest	Larry D. Crane.	FE	5
Providence	Jerry A. Jackson	FE	2
St. Luke	Earl G. Dulaney	FE	4
St. Paul	Billy F. Seate	FE	2
Associate	**Lindsey Green**	**PE**	**1**
Salem	J. Neal Salter, Jr.	FE	5
Hickory Grove	Jim Tosto	AM	3
Institute	**Mallie Hinnant**	**FE**	**1**
Kenansville Parish [4]	Lynwood C. Boyette	FE	4
Associate	David Amon	PL	2
Kenly-Buckhorn [2]	Michael W. Leburg	FE	2
LaGrange	Benjamin N. Sims	PE	3
Lebanon	**Bill Creech**	**PL**	**1**
Magnolia	Ronnie Lee Rivenbark	PL	5
Micro-Fellowship [2]	Hobart W. Burnside, Jr.	RE	2
Mt. Olive: First	**H. Dennis Draper, Jr.**	**FE**	**1**
PIKEVILLE:			
Mt. Carmel	**David Hollowell**	**PL**	**1**
St. Joseph	Paul Dunham	FE	4
Pine Level-Sanders [2]	Sandy Schaller	SP	2
Princeton	**Reginald W. Ponder, Jr.**	**FE**	**1**
Rones Chapel	John Lupton, Jr.	FL	3

Rose Hill	Jan N. Hill	FE	2
Saulston	Richard L. Ward	FE	5
Selma: Edgerton	Virgil B. Huffman	FE	2
Seven Springs	Terry A. Hobbs	SP	2
SMITHFIELD:			
Asbury	**Bobby E. Smith**	**RE**	**1**
Centenary	Robert C. Flynn	FE	2
FD	Richard J. Williams		
Whitley-Elizabeth [2]	Steven M. Hall	FE	12
Trinity (Lenoir Co.)	**W. Sherman Guthrie**	**AM**	**1**
Turkey	**Linwood S. Jones**	**RAM**	**1**
Wallace	**Rufus E. Butner III**	**FE**	**1**
Warsaw	**Kelly Lyn Logue**	**FE**	**1**
Westwood	Donald K. Stewart	FE	3
Yelverton	Robert Hardy	PL	5
Zion	**Anne Walker Sims**	**PM**	**1**

Greenville District - 47 Charges

MARSHALL R. OLD, DISTRICT SUPERINTENDENT - 2
313 Clifton St., Suite A-2, Greenville, NC 27858

Aurora [3]	Claude Nethercutt	FL	3
Ayden	Dennis P. Levin	FE	11
Bath	Raymond Pearce	FL	2
Belhaven: Trinity [2]	Patricia Cox	FL	5
Bell Arthur [3]	Cameron Coburn	PL	2
Bethany	Linda Rowe	PL	4
Bethel	Robert W. Simpson	FE	5
Chocowinity	**Edward R. Drew**	**FL**	**1**
Conetoe-Hobgood [2]	Forrest Smith	PL	3
Edwards Chapel	**John Norman**	**PL**	**1**
Farmville	W. David Harrington	FE	3
GREENVILLE:			
Covenant	David E. Brownlee	FE	2
Genesis	J. Crispin Noble II	FE	2
Jarvis Memorial Co-pastor	Carol W. Goehring	FE	3
Jarvis Memorial Co-pastor	David J. Goehring	FE	3
Associate	**Stephen E. Smith**	**FL**	**1**
FD	Linda Logston		
St. James	H. Gray Southern	FE	5
Associate	Dennis M. Adams	FE	9
FD	Stephen W. Vaughn II		
Grifton-Webb Chapel [2]	Roger Cope	FE	2
Grimesland Hispanic Faith Comm.	Jose Luis Zamora	OE	2
Hamilton	Mary Ellen Bender	PL	2
Hart-Speight [2]	A. J. Eure	RE	9
Holly Springs	Lonnie Hedrick	PL	3
Hookerton	Ralph M. Hill	FE	6
Hyde County Cooperative Parish [8]	Kenneth Davenport, Director	PE	2
Associate	Valerie Ballance	PL	5
Jamesville [2]	Paul Millwood	PM	2
Jerusalem	Carolyn Cummings-Woriax	FE	3

KINSTON:			
Queen Street	M. Francis Daniel	FE	5
Associate	**Jeff Nash**	**SP**	**1**
Westminster	Haywood A. Smith	FE	5
Lane's Chapel-Bethany [2]	Mack Styron, Sr.	ROF	4
Maury-Mt. Herman [2]	**Clifton Harvell**	**PL**	**1**
Noble's Chapel	Nina Paul Vinson	PL	5
Pink Hill-Beulaville [2]	Johanna Hancock	PM	2
Rainbow	**Dennis Lamm**	**PE**	**1**
Robersonville	Mary Ellen Bender	PL	5
Salem	Wayne M. Hicks	FE	5
Sharon	Clint White	PL	7
Snow Hill: Calvary	M. Claire Clyburn	FE	6
Stokes [3]	Dianne Catlett	PL	4
Tabernacle	Lester Bissette	RE	4
Tarboro: St. James	**James L. Wilson**	**FE**	**1**
Vanceboro	Joseph A. Motley	FE	2
Vanceboro Circuit [3]	**A. Eugene Goldfinch, Jr.**	**FE**	**1**
Warren's Chapel	Linda Titus	PL	2
WASHINGTON:			
Asbury	Robert E. Shelton	PE	5
First	Raymond K. Wittman	FE	4
Associate	William A. Olsen	FE	4
Washington Circuit [2]	Sally S. Plowman	FE	5
Wesley Memorial	Regina Barrow	PL	2
Williamston: First	Taylor Mills	PE	3
Woodington	Claude T. Wilson	RE	10

New Bern District - 51 Charges

CASWELL E. SHAW, JR., DISTRICT SUPERINTENDENT - 3
1329 Glenburnie Road, New Bern, NC 28560

Alliance-Arapahoe [2]	Penny Dollar Farmer	FE	18
Asbury	Charles C. Smith	FE	12
Atlantic	Chris D. Humphreys	AM	2
Beaufort: Ann Street	Charles L. Pollock	FE	5
Associate	Rusty Willis	FL	4
Beech Grove-Rhems [2]	Margaret Harriss	FL	3
Belgrade-Tabernacle [2]	**Carolyn Roy**	**PL**	**1**
Bridgeton	Sherrie James	PE	2
Cedar Island-Sea Level [2]	Paul Harris	FL	3
Core Creek-Tuttles Grove [2]	Diane W. LeBlanc	FL	2
Dover-Clarks [2]	Leland Heath	FL	2
Harkers Island	Leanne Calhoun	OE	2
Harlowe-Oak Grove [2]	Anthony D. Calhoun	OE	3
HAVELOCK:			
Cherry Point	Jerry D. Martin	FE	2
First	Eric N. Lindblade, Jr.	FE	6
Hubert: Oak Grove-Queen's Crk [2]	James R. Oliver	FE	6
JACKSONVILLE:			
Celebration	William A. Boykin	FE	4
Haw Branch	Elizabeth Shafer Glass	OE	2
Northwoods	Rick A. Moser	FE	2

Pine Valley	Mike Eubanks	PM	3
Trinity	Dennis M. Goodwin	FE	5
Associate	Alice J. Quarles	OE	4
Marshallberg-Smyrna [2]	Ellis J. Bedsworth	RE	13
Maysville	Elva L. Morton III	PL	6
Merrimon	Wade Bennett	PL	3
Midway-Bethlehem [2]	Dufrene Cummings	FE	4
MOREHEAD CITY:			
Broad Creek	Paul Stallsworth	FE	3
First	Homer E. Morris	FE	5
Associate	Kimberly G. Pollock	FE	2
Franklin Memorial	**Robert Hill**	**FL**	**1**
St. Peter's	Paul Stallsworth	FE	3
NEW BERN:			
Centenary	Danny G. Allen	FE	3
Co-pastor	Charlene Pierce-Guider	FE	2
Faith	Harold H. Harbin, Jr.	FE	2
Garber	E. Powell Osteen, Jr.	FE	9
New Song	Jeffrey L. Severt	FE	6
Riverside	Michael G. Register	PL	7
Trinity	Walter L. Graves	FE	5
Newport: St. James	Susan C. Lindblade	FE	6
Oriental	J. Stanley Brown	FE	8
Pamlico-Reelsboro [2]	W. Randy Field	FL	5
Pollocksville-Lee's Chapel [2]	Steven N. Formo	FE	2
Richlands	M. Dale Curtis	PE	2
Riverdale	James H. Hayes	AM	2
Salter Path	Clyde Cheezem	RE	6
Shady Grove-Cypress Creek [2]	Thomas M. Nichols	FL	5
Sneads Ferry: First	Ira H. Smith	FE	7
Stonewall-Bayboro [2]	**Richard Baldwin**	**FL**	**1**
Straits-North River [2]	James M. Durner	AM	8
Swansboro	Randall E. Innes	FE	3
Associate	Rachel T. Moser	FE	2
Trenton-Maple Grove [2]	Peg Ormsby Witt	FE	3
Topsail: Faith Harbor	Thomas M. Greener	FE	5
Vandemere	Michael Roach	PL	12
Verona	Vernon W. Brown III	FE	4
Williston-Stacy [2]	Julia A. Dees	FL	3

Raleigh District - 57 Charges

HOPE MORGAN WARD, DISTRICT SUPERINTENDENT - 2
P. O. Box 10955, Raleigh, NC 27605

Andrews/Brier Creek New Church	**Gary Edmund Allred**	**FE**	**1**
Apex	Robert E. Bergland	FE	5
Associate	James O. Murphy, Jr.	FE	2
Associate	Anne Whiteside Ahl	PE	3
Bunn-Hill King [2]	Richard T. Mathews	FE	2
Calvary	Becky Balentine	SY	4
CARY:			
First	Woodrow W. Wells, Jr.	FE	5
Associate	H. William Green	FE	15
Min. Ed./Youth	Richard P. Wilkerson	FE	2

Min./Children	Daniel F. Lipp	OF	4
FD	Patricia V. Stewart		
FD	Nancy Ann Pugh		
Genesis	Karen H. Whitaker	FE	9
Associate	James Lowery III	OP	2
Macedonia	Glenn E. Mason	FE	10
St. Francis	Richard T. Clayton	FE	7
Associate	Elizabeth Campbell	PE	4
White Plains	Charles K. Morrison	FE	2
Min. of Mbrshp/Evang	Stuart M. Milton	FE	4
CLAYTON:			
Christ Community	Gregory K. Jenks	FE	7
Horne Memorial	**Alan P. Swartz**	**FE**	**1**
Associate	Roberta Byram	PL	3
Clayton New Church	**Lisa Creech Bledsoe**	**FE**	**1**
Ebenezer	Gerry G. Davis	FE	9
Ebenezer-Wesley [2]	Sidney E. Stafford	RE	14
Franklinton	Luis F. Reinoso	FE	5
FUQUAY-VARINA:			
First	William H. Allen !V	PM	2
Fuquay-Varina	A. Ray Broadwell	FE	3
FD	Elaine Lilliston		
GARNER:			
Garner	Thomas M. Hollis	FE	4
Associate	Susan Parler Hobbs	FL	3
St. Andrews	Edward M. Gunter	FE	3
Hollands	R. Keith Nanney	FE	11
Holly Springs	Horace T. Ferguson	FL	16
Knightdale	Jenny H. Wilson	FE	3
Leah's Chapel-Shiloh [2]	**Lori M. Bartley**	**PE**	**1**
Louisburg	A. Gene Cobb, Jr.	FE	5
Mt. Zion	Sandra J. (Rose) Conner	FE	6
New Beginnings	Won Seok Namkoong	FE	2
Piney Grove	**Maryellen Phelan Switzer**	**FE**	**1**
RALEIGH:			
Agape Korean	Tea Sung Kang	OE	3
Asbury	Bruce D. Taylor	FE	2
Associate	Richard L. Bryant	FL	2
Avent Ferry	Jonathan D. Jeffries	FE	3
Benson Memorial	J. Donald Phillips	FE	5
Cokesbury-Jenkins Mem. [2]	Linda E. Harris	PL	3
Edenton Street	Roger V. Elliott	FE	9
Associate	Kathryn R. Johnson	FE	8
Associate	David J. Beck	FE	2
Associate/New Church	**Edgar Raymund A. DeJesus**	**FE**	**1**
FD	William J. Weisser		
Fairmont	Steven A. Hickle	FE	14
Hayes Barton	D. Douglas Jessee	FE	5
Associate	Barbara Elaine Swett	FL	2
Highland	**James C. Lee**	**FE**	**1**
Associate	Steven M. Edwards	FE	3
Layden Memorial	W. Marshall Stewart	PL	2
Longview	Charles L. Herrin	FE	5

Millbrook	Edward F. Hill II	FE	9
Min. Contemp.Wshp/Witn	D. Bennett Williams	PE	2
North Raleigh	Robert D. O'Keef	FE	2
Associate	**Kimberly Strong Lamb**	**FL**	**1**
Pleasant Grove	Jonathan A. Minnick	FE	11
Raleigh Korean	Kye Young Lee	SY	2
St. James	**Michael Francis Gast**	**FE**	**1**
St. Mark's	Samuel Wynn	FE	3
Associate	**Rani Partridge Woodrow**	**PL**	**1**
Soapstone	Leonard E. Fairley	FE	7
Triangle Native American	Sylvia Collins	PE	3
Trinity	James H. Harry	FE	5
Wesley Memorial	Carolyn R. Pilgrim.	FE	3
Westover	**Johnnie L. Wright**	**FE**	**1**
Wilson Temple	Walter E. McLeod	FE	7
Windborne	Jonathan E. Strother	FE	5
Sunrise	**G. Rosser Carter III**	**FE**	**1**
FD	Alice K. Kunka		
Trinity (Franklin Co.)	**Milford Oxendine**	**FE**	**1**
Wake Circles of Hispanic	Hector Millan	FE	3
Wake Forest	Gayla E. Collins	FE	2
Wendell	Jeffrey D. Arthurs	FE	2
Zebulon	Everett J. France	FE	3
Associate	Susan France	PL	3

Rockingham District - 61 Charges

J. EDWARD MORRISON, DISTRICT SUPERINTENDENT - 6
P. O. Box 1588, Laurinburg, NC 28353

Ashpole Center	George L. Locklear	PL	12
Beauty Spot	Jimmy F. Cummings	RA	2
Bethesda	Willie H. Frizzelle	AM	3
Caledonia	**Michael Keith Brown**	**FL**	**1**
Collins Chapel	Douglas Marshall Locklear	PL	5
Cool Springs	George McDougald	OD	8
Cordova	Robert L. Carpenter, Jr.	FE	3
Ellerbe-Mount Pleasant [2]	Donald Daniel	FL	2
FAIRMONT:			
Pleasant Grove	Charles Bethea	PL	3
Trinity-Olivet [2]	Marc H. Werner	FL	2
Fairview	Jimmy Oxendine	PL	6
Fletcher's Chapel-St. Peter [2]	Henry Lee Blue	PL	9
Green Lake	**Lucinda K. Campbell**	**PL**	**1**
HAMLET:			
Fellowship	Gregory L. McGarvey	FE	2
First	William V. Taylor	FE	2
St. Peter	Dora R. Dorsey	FE	2
Hickory Grove	Robert L. Mangum	RE	2
Laurel Hill	Keith Brown	ROE	4
Laurel Hill: Beaver Dam	Josephine Sutton	PL	2
LAURINBURG:			
Central	J. Quinton Covington, Jr.	FE	15
First	**W. Stanley Smith**	**FE**	**1**
Associate	Nancy Willard	PL	3

Galilee	Doris T. Fox	FE	9
St. Luke	Samuel D. McMillan III	FE	2
Ledbetter	**Roger E. Thompson**	**RE**	**1**
LUMBERTON:			
Asbury	Everette F. Bass, Jr.	PL	9
Branch Street	Harold Hunt	PL	5
Chestnut Street	**Jimmie R. Tatum**	**FE**	**1**
Millers Chapel	**Veronica Patterson**	**PL**	**1**
Mt. Olive	Leroy Worth	AM	2
Lumberton Circuit [3]	Jettie Vann Floyd	FL	4
Maxton: St. Paul's	**James W. Caviness, Jr.**	**AM**	**1**
Maxton Circuit [3]	Robert A. Fairley	AM	21
Mt. Zion-Wall's Chapel [2]	Donna Thompson	PL	3
NCC Na.Amer.Coop..Parish Cood.	Robert L. Mangum	RE	4
New Philadelphus	Dwayne Lowry	PL	5
New Zion	William E. Cummings	RE	2
Norman [3]	**Diana B. Killian**	**FE**	**1**
Parkton	Anthony J. DeLapa	PL	2
PEMBROKE:			
First	Robert H. Ray	FE	5
Saint James	Josephine Sutton	PL	2
Prospect	Bill James Locklear	FE	13
FD	Harold D. Jacobs		
RED SPRINGS:			
Rhyne Memorial	Angelo M. Troy	FL	5
Trinity	J. Peter Belec	FE	4
ROCKINGHAM:			
Beaver Dam	Dennis J. Glennon	AM	2
East	David E. Heath	OA	2
First	Michael B. Hobbs	FE	2
Glenwood	Joseph L. (Joel) Perry	OF	4
Pee Dee	**Robert M. Hammond**	**FE**	**1**
Philadelphia	Teresa E. Lawrence	FE	6
Roberdell	Dennis J. Glennon	AM	2
St. Paul	Gregory L. McGarvey	FE	2
Trinity-Zion [2]	Roger A. Armistead	FE	3
West	Sidney A. Collins	AM	5
ROWLAND:			
New Hope	D. Stephen Stutts	FE	5
Pleasant Grove	Larry M. Chandler	SP	5
Rowland	Connie Marie Stutts.	FE	5
St. John-Gibson [2]	Harold D. Salmon	FL	5
St. Pauls	Tracy Clayton Arthurs	PE	3
Sandy Plains	**Robert L. Mangum**	**RE**	**1**
Snead's Grove	Frances Brown	ROE	2
Tabernacle	**Gary C. Murphree**	**PL**	**1**
West Robeson	Marshall M. Locklear	PL	9

Rocky Mount District- 48 Charges

WILLIAM C. SIMPSON, JR., DISTRICT SUPERINTENDENT - 2
3621 Sheffield Drive, Rocky Mount, NC 27803

Bailey [2]	1R. Branson Sheets III	FE	14

Pastor of Discipleship	Leonard J. Rex	FE	2
Bethlehem-Shady Grove [2]	Steven John Mullenix	SP	4
Bethlehem-York [2]	Betty Willis	PL	2
Calvary [3]	James D. Pearson	FE	3
Conway	John D. Butson	FE	7
Concord	**Carol C. Taylor**	**PL**	**1**
Edgecombe Parish [2]	**Diane C. Blanchard**	**FE**	**1**
Elm City	**Stan Gallagher-Smith**	**FE**	**1**
Enfield-Eden-Whitakers [3]	**Polly A. Taylor**	**FL**	**1**
Evansdale	Delores A. Langley	FE	2
Gaston [3]	Gregory C. Minnick	PM	3
Halifax [3]	Stanley A. Lewis, Jr.	FE	2
Hawkins-Tabor [2]	**Robert D. Rose**	**FE**	**1**
Hollister	Austin Anderson	SY	11
Hornes-Sims-Gold Valley [3]	**Kristen D. Williams**	**PE**	**1**
Jerusalem-Warren Plains [2]	W. Mark Clayton	PE	7
Littleton	David P. Haley	OF	2
Lucama	Kelli Gallagher-Smith	PL	4
Milwaukee Charge [4]	Lee Roy Pittard III	FE	3
Mt. Pleasant-Middlesex [2]	**Valerie L. White**	**SP**	**1**
Mt. Zion	Mack Styron II	OF	2
Nashville	**Steven W. McElroy**	**FE**	**1**
Norlina	Brian Scott Huffman	FE	4
Northampton [3]	Bennie Tripp	FL	2
Red Oak	L. Graham Royall	RA	4
Roanoke [2]	Sue H. Owens	FL	4
ROANOKE RAPIDS:			
First	**Holt A. Clarke**	**FE**	**1**
Rosemary	Thomas L. Sweeley	FE	5
South Rosemary	Richard C. Hill	FL	2
ROCKY MOUNT:			
Calvary	Dwayne D. Alston	OE	5
Englewood	George A. Jones	FE	5
Associate	Heather Herrin Wong	FL	2
First	Terry A. Bryant	FE	3
Associate	Madison N. Hankal	FE	3
St. Paul	John M. Check	FE	8
Sandy Cross	James L. Reavis, Jr.	FE	20
Scotland Neck-Rich Square [2]	Charles H. Plowman	FE	6
Seaboard-Pleasant Grove [2]	Douglas W. Billups	PL	3
Sharon	Austin Anderson	SY	2
Smith	Robert F. Dean	OF	3
Spring-Lebanon [2]	**Jerry M. Schronce**	**AM**	**1**
Spring Hope [2]	Scott Dodson	SP	2
Stantonsburg-Black Creek [2]	**Charles D. Myers**	**FE**	**1**
Trinity Parish [3]	Faye W. Etheridge	PE	3
Warren Charge [2]	Eddie Kirby	SP	2
Warrenton: Macon-Wesley Mem. [2]	Jimmy Wooten	SP	2
WILSON:			
First	William M. Presnell	FE	5
Associate	Daniel P. Jones	AM	5
Associate	C. Keith Sexton	PM	4

West Nash	Daniel T. Earnhardt	FE	3
Winstead	John W. Wenberg, Jr.	FE	5
Zion	Warren S. Cash	AM	4

Sanford District - 49 Charges

JERRY LOWRY, DISTRICT SUPERINTENDENT - 1

1511 Columbine Road, Sanford, NC 27330

Aberdeen: Page Memorial	Ronald E. Dietrich	FE	2
Asbury-Bethlehem [2]	David Foushee	SP	2
Biscoe-Bascom [2]	Jay W. Bissett	PE	2
Bonlee [2]	**James D. Whittaker**	**SP**	**1**
Broadway-Morris Chapel [2]	**Ray Brooks**	**FE**	**1**
Buckhorn	**Kenneth Buckingham**	**FE**	**1**
Bynum	Randall M. Blanton	SP	4
Candor	William K. Mitchell	FE	5
Carbonton	Frank I. Lloyd, Jr.	RM	2
Carthage	Terry L. Huffines	FE	5
Center	Richard L. Farmer	FE	5
Chatham-Cedar Grove [2]	Harvey Lee Edwards	SP	4
Chatham-Lee Hispanic Minis. [2]	Daniel de La Cruz	OF	2
Cool Springs	Clarence Garner	RE	3
Doub's Chapel	Eric Joyce	PL	2
Ether	John R. Bushell	ROE	4
Fair Promise-High Falls [2]	Richard McKinley	SP	3
Goldston	Judith B. Drye	FE	2
Jones Chapel-Moncure [2]	Jack M. Hunter	RE	9
Lemon Springs	Elizabeth H. Hood.	FE	7
Little River-Melton's Grove [2]	Casey Harris	PL	2
Love Joy-Macedonia [2]	William F. Williams	FE	3
Merritts Chapel	Richard M. Tysinger	FE	12
Mt. Gilead: First-Zion [2]	James H. Harris, Jr.	FE	9
Mt. Pleasant	Allison B. Hocutt.	FE	6
Mt. Zion-Hickory Mtn.-Ebenezer [3]	Robert B. Way	PL	6
Pinebluff: First-Hoffman [2]	Charles M. Litzenburger	FE	2
Pinehurst	**William Allen Bingham**	**FE**	**1**
Piney Grove-Hickory Grove [2]	Herbert Lowry	FE	2
Pittsboro: First	Jack W. Page, Jr.	FE	3
Pittsboro Circuit [2]	Ray T. Gooch	FE	22
Pleasant Hill-Mt. Carmel [2]	**James K. Stalnaker**	**AM**	**1**
Poplar Springs	B. Fallon Melvin, Jr.	RA	4
Robbins: Tabernacle	Keith A. Miller	FE	2
Roseland	**Gerald Peterson**	**RE**	**1**
Sandhills [3]	Donald E. Burns	PL	11
SANFORD:			
Jonesboro	David A. Banks	FE	3
Associate	Thomas A. Simpson	PM	3
St. Luke	**R. Carl Frazier, Jr.**	**FE**	**1**
Associate	Michael Coppock	FL	2
Sanford Circuit [3]	**Larry Robinson**	**FE**	**1**
Sardis-Parsons Grove [2]	Lacy "Buck" Frye	RL	2
Siler City: First	Joseph W. Casteel	FE	5
Silk Hope [2]	Lamont Hemminger	SP	2
Smyrna	**James T. Weaver**	**FE**	**1**

Southern Pines	Mark W. Wethington	FE	6
Associate	Erin A. Martin	OP	2
Star	David Carl Hutchins	PE	2
Troy: Trinity	**Michael A. Davis**	**FE**	**1**
Troy Circuit [4]	C. Glenn Hancock	AM	14
Vass-Cameron [2]	**Gregg A. Presnell**	**PM**	**1**
West End	Frank Bruce Allen	FE	2

Wilmington District - 53 Charges

ECWOOD C. LANCASTER, DISTRICT SUPERINTENDENT - 3
2201 Lynnwood Drive, Wilmington, NC 28403

Andrews Chapel	**Phil Norris**	**PL**	**1**
Bethel-Lebanon [2]	Larry S. Grady	OF	2
Bladen [3]	Timothy L. Reaves	PE	7
Associate	Shannon Owens Ross	SP	2
Bolton Charge [3]	TBS		
Brunswick Circuit [2]	**Mark Murphy**	**IS**	**1**
Burgaw	John William Ruth	FE	3
Carolina Beach: St. Paul	**Stephen B. Hall**	**FE**	**1**
Carver's Creek	Brian D. Perry.	FE	5
Chadbourn-Evergreen [2]	**James R. Hines**	**FL**	**1**
Clarkton [2]	**Barry Stallings**	**IS**	**1**
Dixon's Chapel	Jeanne L. Ray	RL	3
Elizabethtown: Trinity	Donald W. Warren	FE	2
Fair Bluff-Cerro Gordo [2]	**Neill C. Smith**	**FL**	**1**
Garland [3]	Victor L. Galipi	FE	2
Hallsboro	Willie F. Allen	FL	4
Hampstead	James D. Bell	FE	8
Harrells: Centenary	**John Barnes**	**PL**	**1**
Herring's Chapel	Douglas J. Lukens	PL	6
Jordan's Chapel	Lenier E. Furr	PL	12
Kelly: Trinity	**Tom Tarkenton**	**ROF**	**1**
Lake Waccamaw	Bobby P. Tyson, Jr.	FE	4
Maco: Shiloh	William H. Pearsall, Sr.	PL	9
Mishop Springs	Robert Rattz	RA	2
Ocean View	Frederick E. Roberts	FE	13
Old Dock [3]	Carroll L. Fitzgerald	PL	9
Peace	Dalma G. Cribb	PL	4
Pleasant Grove-Purdie [2]	Tommy T. Haynes	PL	2
Riegelwood: Wesley	**William H. Altman, Jr.**	**FE**	**1**
Rocky Point	John K. Ormond, Jr.	FE	11
Scotts Hill: Wesleyan Chapel	Curtis W. Campbell	FE	8
Associate	Karen C. Howell	FL	6
Seaside (Brunswick)	Robert C. Redmond	FE	4
Associate	Liz Roberts McCain	PM	2
Shallotte: Camp	**Richard C. Vaughn**	**FE**	**1**
Sharon: Holden Beach	Edward C. Hill	FE	2
Singletary	Patrick Sinclair	FL	2
Southport: Trinity	Samuel A. Williams	FE	2
Tabor City: St. Paul	Brent Livingood	FL	2
Village Point	**Donald W. Barclay, Jr.**	**PL**	**1**
Watha	Bettie Sue Harris	PL	4
Wesley's Chapel	**Phillip T. Pennington**	**PM**	**1**

Westview	Emmett J. Highsmith	PL	11
Whiteville	Charles B. Owens	FE	5
WILMINGTON:			
Epworth	Billy Peele	RE	1
Fifth Avenue	Lily Ker Chou	FE	2
Grace	Robert J. Bauman	FE	6
Harbor	M. Eugene Tyson	FE	2
Min. Of Visitation	**Charles Hause**	**RL**	**1**
Oleander-Devon Park [2]	Linda L. Taylor	FE	6
Pine Valley	**William E. Braswell**	**FE**	**1**
Associate	Duane R. Partin	FE	4
Associate	Dean H. Morton	FL	4
FD	Patricia H. Archer		
Trinity	William T. Cottingham	FE	2
Wellspring	Douglas B. Currin	FE	4
Wesley Memorial	William C. Spencer	FE	5
Associate	Margaret B. Hockett	FL	4
Wrightsboro	William A. Haddock, Jr.	FE	7
Wrightsville	Timothy J. Russell	FE	8
Associate	Laura E. Hayes	FE	4
Zion	**William S. Hoyle, Jr.**	**FE**	**1**

( ) Indicates District to Which Related

Elder in Full Connection Unless Otherwise Indicated

(¶ 335.1a) CLERGY APPOINTMENTS WITHIN THE CONNECTIONAL STRUCTURE OF UNITED METHODISM:

(RA) Bates, Sally G. - Chaplain, The Divinity School, Duke University; Raleigh: Hayes Barton CC

(DU) Brown, Wesley F. - Associate Dean for External Relations, Divinity School, Duke University; Durham: Epworth CC

(FA) Brunson, Jesse, Director, Conference Connectional Ministries; Fayetteville: John Wesley CC

(FA) Christian, Robert S. - Professor, Methodist College; Fayetteville: Hay Street CC

(RA) Compton, Stephen C. - Director, Congregational Development; Raleigh: Soapstone CC

(DU) Cox, Richard Lewis - Dean for Residential Life, Duke University; Durham: Epworth CC

(RM) Dixon, Sam W., Jr. - Executive Director for United Methodist Development Fund, GBGM - Roanoke Rapids, First CC

(RA) Drum, Barry P. - Chaplain, N.C. Wesleyan College; New Beginnings CC

(NB) Farmer, John A. - Manager/Director, Camp Don Lee; Alliance-Arapahoe CC

(DU) Felton, Gayle Carlton - Consultant/Writer for Worship Resources, General Board of Discipleship; Durham: Resurrection CC

(RO) Gleaves, Edith L. - Deputy Secretary, General Board of Global Ministries; Laurinburg: Galilee CC

(RM) Hadley, J. Milton, Jr. - Director of Chaplaincy Services, Durham Methodist Retirement
Community; Rocky Mount: First CC

(BU) Harvin, David L. - Director of Development, General Board of Church and Society; Carrboro CC

(RA) Hatch, Mary Martha - Coordinator of Volunteer Ministries, Hinton Rural Life Center, Hayesville, NC; Fuquay-Varina: Fuquay-Varina CC

(RA) Henderson, Regina - Program Director for the Church & Society Servant-Leader Initiative, Duke University; Raleigh: Celebration

(FA) Hendricks, M. Elton - President, Methodist College; Fayetteville: Hay Street CC

(GO) Hinnant, H. Mallie - General Evangelist, Goldsboro; St. Joseph's CC

(DU) Jenkins, David O. - Program Coordinator and Lecturer, Candler School of Theology, Emory . University; Durham: Glendale Heights CC

(GR) Jenkins, Edith Dudley - Chaplain, Cypress Glen Retirement Community, Greenville; Warrens Chapel CC

(BU) Keck, Andrew **[FD]** - Electronic Services, Theological Library, Duke Divinity School; Chapel Hill: Orange CC

(FA) King, Carl H. - Chaplain, Columbia College, Columbia, SC; Fayetteville: Haymount CC

(RA) Leeland, Paul L. - Assistant to the Bishop and Director of Ministerial Relations; Raleigh:Edenton Street CC

(DU) Loyd, Roger L. - Librarian and Professor of Theological Bibliography, Duke University Divinity School; Durham: Duke Memorial CC

(RA) Mann, W. Joseph - Director, Rural Church Division, The Duke Endowment; Raleigh: Edenton Street CC

(RA) Maultsby, J. Alexander III - Chaplain, Louisburg College; Knightdale CC

(DU) McMillan, Becky Roselius **[PM]** - Associate Director of Pulpit & Pew: Research on Pastoral Leadership, Duke Divinity School - Durham: Resurrection CC

(BU) Norton, MaryJane Pierce **[FD]** - Director of Family Ministries, General Board of Discipleship; [Related to Nashville: West Nashville (TN Conf.)]; Chapel Hill: University CC

(RA) Oldham, Kirk B. - Campus Minister and Director of Raleigh Wesley Foundation; Apex CC

(DU) Pasquarello, Michael III - Professor, Asbury Theological Seminary; Durham: Bethany CC

(DU) Ponder, Reginald W. - President, Louisburg College; Durham: Epworth CC

(RA) Safley, Michael W. - President, Methodist Home for Children; Raleigh: Edenton Street CC

(BU) Sasser, Louis Alan - Executive Assistant to the President, Greensboro College; Bellemont CC

(RA) Smith, A. Clay - Executive Director, Hinton Rural Life Center, Hayesville, NC; Franklinton CC

(RA) Smith, Charles Michael - Executive Director, Conference Connectional Ministries; Raleigh: Highland CC

(WI) Smith, G. Jerome - Director of Communications, SEJAC/Ministry Division; Hallsboro CC

(RA) Stanley, Bruce E. - Director of Field Education, The Divinity School, Duke University; Raleigh: Edenton Street CC

(BU) Waters, Denise Conner **[FD]** - Chaplain Assistant/Life Enrichment Director, Croasdaile Retirement Village, Durham; Hillsborough CC

(FA) Wells, Benjamin E. - Campus Minister, Methodist College; Trinity CC

(GR) Wilkinson, Scott T. - Director of Wesley Foundation, East Carolina University; Greenville: Jarvis Memorial CC

(EC) Wilson-Parsons, Mary Jane - Conference Coordinator of Sexual Ethics Support Teams; Pilmoor Memorial CC

(¶ 335.1b) CLERGY APPOINTMENTS TO EXTENSION MINISTRIES UNDER ENDORSEMENT:

(FA) Beeson, Gilbert W., Jr. - Director, Fayetteville Family Life Center; Fayetteville: Camp Ground CC

(NB) Clark-Dickens, Kathy A. - Lead Chaplain, Anne Arundel Medical Center, Annapolis, MD; Swansboro: First CC

(GR) Cyr, Ronald D. - Clinical Chaplain, Caswell Center, Kinston; Kinston: Queen Street CC

(EC) Dickens, Jan J. - Chaplain, US Air Force; Murfreesboro CC

(NB) Dickens, J. Van III - Chaplain, US Navy; Sneads Ferry: First CC

(RO) Gales, Alvester I. - Chaplain, US Army; Fletcher's Chapel-St. Peter CC

(RO) Herring, Charles M. - Chaplain, US Army; Lumberton Ct. CC

(EC) Hillman, Randy A. - Chaplain, Forsyth Memorial Hospital, Winston-Salem; Ocracoke CC

(FA) Jackson, Richard C. - Chaplain, US Army; Fayetteville: John Wesley CC

(NB) Lewis, Jerry Dean - Chaplain, US Air Force; Morehead City: Franklin Memorial CC

(RA) Merchant, Michele R. - Coordinator of Pastoral Education, St. Mary's Medical Center, San Francisco, CA; Raleigh: Soapstone CC

(DU) Rawlings, James A., Jr. - Director of Pastoral Services, UNC Hospitals, Chapel Hill; Durham Epworth CC

(RM) Shannonhouse, Richard D. - Chaplain/Director of Chaplaincy Services, Methodist Medical Center and Methodist Hospice, Jacksonville, FL; Rich Square-Woodland CC

(RO) Smith, Adolph C. - Chaplain, US Navy; St. Pauls CC

(FA) Smith, Neil E. - Clinical Chaplain, McCain Correctional Hospital, McCain, NC; Cumberland CC

(DU) Stanfield, Edwin Douglas - Chaplain, US Navy; Durham: Epworth CC

(EC) Taylor, Berry Lynn II - Chaplain, Pasquotank Correctional Institute; Elizabeth City: First CC

(¶ 335.1d) CLERGY APPOINTMENTS TO OTHER TRUE EXTENSIONS OF THE CHRISTIAN MINISTRY OF THE CHURCH:

(RO) Barrineau, H. Phillip - Chaplain, Hospice of Scotland County; Laurinburg: First CC

(DU) Blackburn, H. Dean, Jr. **[PM]** - Coordinator of Substance Abuse Services, UNC-Chapel Hill; Durham: Asbury Temple CC

(DU) Burrus, Carolyn **[PE]** - CPE, Duke University Hospital; Durham: Parkwood CC

(BU) Byers, Leonard C. II - Director, Department of Pastoral Care, Cleveland Regional Medical Center, Shelby; St. Luke's CC

(DU) Campbell, Dennis M. - Headmaster, Woodberry Forest School, Virginia; Durham: Trinity CC

(RA) Fogleman, L. Jan - Staff Psychologist, Triangle Pastoral Counseling, Inc., Raleigh; Raleigh: St. James CC

(BU) Glaze, Coleman Lane **[PM]** - Campus Minister, Clemson University; Burlington: Front Street CC

(BU) Gonia, Rachel R. - North Alabama Gleaning Coordinator, Society of St. Andrew; Chapel Hill: University CC

(BU) Hicks, Phyllis K. - Director, Pastoral Care and Counseling Institute of Durham; Chapel Hill: Aldersgate CC

(RM) Hudson, Pamela Jo - Chaplain, First Health Hospice, Inc., Pinehurst; Roanoke Rapids: Rosemary CC

(GR) Johnson, C. Reginald - Dean of the Chapel, Asbury Theological Seminary, Wilmore, KY; Greenville: Jarvis Memorial CC

(WI) Kasper, John Mark - Counselor, Hemenway Counseling Services, Wilmington; Ocean View CC

(BU) Laytham, D. Brent - Assistant Professor of Theology, North Park Theological Seminary, Chicago, IL; Chapel Hill: Orange CC

(RO) Lykins, Patricia J. **[FD]** - Executive Director, Robeson County Church and Community Center, Lumberton; Lumberton: Chestnut Street CC

(RO) Lynge, Audrey Holmes - Counselor, Center Point Human Services, Winston-Salem; Regan CC

(RA) Mann, Barbara Price - Pastoral Counselor, Triangle Pastoral Counseling, Inc.; Cary: First CC

(DU) Marsicano, Leslie M. - Assistant Dean of Students, Davidson College; Durham: Epworth CC

(GR) Martin, Sam F. III - Director of Fellowship of Christian Athletes, Eastern N.C.; Greenville: Covenant CC

(RA) McQuade, J. Stanley - Methodist Chaplain/Professor of Law, Campbell University; Raleigh: St. James CC

(DU) Morgan, Deborah Ann - Staff Chaplain, Duke Medical Center; Durham: Resurrection CC

(DU) Mullen, Roderic L. - Pastor, British Methodist Conference; Durham: Carr CC

(WI) Ormond, John K., Jr. - Counselor, The Center, Wilmington; Rocky Point CC

(BU) Pace, James H. - Professor of Religious Studies, Elon University; Burlington: Front Street CC

(FA) Vieregg, Carla Scanlan - Pastor, Presbyterian Church, Colorado; Fayetteville: Haymount CC

(RA) Walker-Jones, Kelli - Associate Director of Sustaining Pastoral Excellence Project, Triangle Pastoral Counseling; Raleigh: Highland CC

(DU) Webb-Bowden, Julia - N.C. Director, Society of Saint Andrew; Durham: Resurrection CC

(RO) Willingham, Malcolm C. - Clinical Chaplain/Counselor, Care Resources, Inc.; Rockingham: . First CC

(¶ 310.1c, *1992 Book of Discipline*) DIACONAL MINISTERS APPOINTED THROUGH OTHER MINISTRIES:

(RM) Buckley, Betty Ann - Alpha Ministries; Wilson: First CC

(SA) Sluder, David - Volunteers Coordinator, Mountain Housing Opportunities, Asheville

(¶ 310.b)(¶ 365, *1992 Book of Discipline*) DIACONAL MINISTERS APPOINTED THROUGH UMC-RELATED AGENCIES:

(RA) Biddle, Margaret Ann - Child Care Consultant, MHC; Raleigh: Edenton Street CC

(RA) Nicholson, Sue Ellen - Director of Children/Youth Ministries, Conference Connectional Ministries; Raleigh: Millbrook CC

(BU) Workman, Anna Gail - Associate Council Director of Church Development and Evangelism, Virginia Conference; Mebane CC

(¶ 313.1) (Par. 365, *1992 Book of Discipline*) DIACONAL MINISTERS ON LEAVE:

(WI) Arledge, Alice - Personal Leave

(¶ 337.1) CLERGY APPOINTED IN ANOTHER ANNUAL CONFERENCE:

(DU) Day, Joyce Christine, WV Conference

(BU) Gonia, Ronald E., Associate Pastor, Alexander City: First, North Alabama Conference; Chapel Hill: University CC

(RA) Huckaby, Robert **[FD]**, Brentwood, Tennessee, Minister of Discipleship; Raleigh: Asbury
(RO) Hunt, Terry **[PE]**, Shiloh, Kentucky Conference; Rockingham: Ashpole Center CC
(RA) Jolly, Judith O . **[FD]**, Childcare Center, East Lake UMC, Birmingham, AL; Hayes Barton CC
(NB) Parker, Richard H. - West Salem UMC, Pastor, Oregon-Idaho Conference; Snead's
Ferry: First CC
(RA) Sims, Carolyn K. **[PE]** - Newlyn Street UMC, Greensboro, Western NC Conference; Garner: St. Andrews CC

(¶ 351) CLERGY LEAVE OF ABSENCE:
(RO) Buffaloe, Janet K. - Rockingham: Pee Dee CC
(BU) Crandall, Margaret **- [PE]** - CC
(WI) Lowe, Lloyd James **[PM]** - Bethel-Lebanon CC
(RA) Metcalf, Ellen - Raleigh: Cary: Genesis CC
(RA) Poole, Bettye Donne - Raleigh: Wilson Temple CC
(RA) Purcell, Joan M. - Cary: St. Francis CC
(RA) Steele, Julie Hilton **[PE]** - Raleigh: Fairmont
(RA) Thompson, E. Geiselle I. - Raleigh: Millbrook CC
(DU) Tucker, Stuart R. - Durham: Mt. Zion
(RA) Weinrich, Luise K. - Raleigh: Edenton Street CC

(¶ 353) CLERGY FAMILY LEAVE:
(WI) Edgerton, Martha - CC
(RA) Helms, Suzanna Ross - Raleigh: Jenkins Memorial CC
(RM) Parker, Joyce-Lenore - Mount Zion CC
(WI) Paxton, Roger D. - Wilmington: Grace CC
(BU) Shivers, Molly L. - **[PM]** - Chapel Hill: University CC
(RO) White, Dena McFarland - Rockingham: East CC

(¶ 355.1) CLERGY INCAPACITY LEAVE:
(RA) Barber, W. Edward - Raleigh: Wesley Memorial CC
(RA) Benfield, Jack M. - Garner: Garner CC
(GO) Crowe, John Marshall - Goldsboro: St. Luke CC
(WI) Galipi, Victor L. - Dublin CC
(GR) Godwin, Sherwood A. - Sharon CC
(RM) Hadden, Sidney Gene - Spring-Lebanon CC
(SA) Harsh-Cafferty, Susan - Goldston CC
(DU) Hayes, Carol Dell **[FD]** - Durham: Resurrection
(RO) Jordan, Bobby L. **[AM]** - St. Paul CC
(SA) Lee Torres, Ronda **[FD]** - Southern Pines CC
(RM) Lewis, Richard F. Sr. **[AM]** - South Rosemary CC
(RM) Miller, Lon William - Concord CC

(WI) Paschal, John S. Paschal - Seaside CC
(RA) Pinner, W. Rickman - Garner: Garner CC
(GR) Rocheleau, Michael E. - Greenville: Covenant CC
(DU) Spence, Clinton William - Durham: Calvary
(RM) Tart, Michael L. **[FL]** - Trinity Parish CC
(BU) Trotter, J. Albert - Burlington: Davis Street CC
(GR) Wall, C. Arthur - Tarboro: St. James CC
(EC) Watson, Debra S. - South Mills CC
(RO) Womack, LaVerne B. - Laurinburg: First CC
(RA) Yorkey, Camille Ogle - Raleigh: Millbrook CC

(¶ 415.7) CLERGY APPOINTED AS MISSIONARIES:
(WI) Harrison, Shana Deanetia - Appointed to serve in Chile; Wesleyan Chapel CC

(¶ 416.6) CLERGY APPOINTED TO ATTEND SCHOOL:
Probationary Members:
(NB) Brewer, Robert W. - University of Toronto; Beech Grove-Rhems CC
(DU) Owens, Lee Roger - PhD Program, Duke University; Durham: Epworth CC
Members in Full Connection:
(DU) Colon-Emeric, Edgardo - Duke University, PhD Program; Durham: Cristo Vive CC

(¶ 313.2, *1992 Book of Discipline*) RETIRED DIACONAL MINISTERS:
Bernice Ballance, Laura S. Davenport, R. H. Garrison, Jr., Irene F. Gattis, Marilyn H. Johnson, Tacoma F. O'Connor, Susan Parker, Leslie C. Womack

(¶ 356) RETIRED CLERGY:
BU Gayle T. Alexander, J. C. Alexander, Jr., Susan Lutz Allred, Chester J. Andrews, James A. Auman, Rene' O. Bideaux, Rex E. Brooks, James L. Bryan, Nathan H. Byrd, W. R. Crowder, Lewis H. Dodson, Charles F. Eakin, Robert K. Eldredge, Otto Hardt, John E. Harwood, James L. Hobbs, Hugo Hodgin, J. Donald Johnson, Jerry J. Juren, Joe D. Lister, G. Robert McKenzie, Jr., Floyd R. Morrow, Robert E. Lee Moser, Mary Peacock **{FD}**, G. Paul Phillips III, R. Dennis Ricks, Jr., Guy V. Soule, Jr., Richard A. Stanley, Jr., E. Russell Stott, Carson O. Wiggins, Sr., William L. Wolfe

DU P. Wesley Aitken, Walton N. Bass, John R. Blue, Edward W. Bogie, Billy M. Carden, Daniel Ross Chandler, Helen G. Crotwell, Albert F. Fisher, Thomas G. Holtsclaw, Bess G. Hunnings, Henry M. Hunnings **[AM]**, Wilbur I. Jackson, William M. Jeffries, George W. Johnson, Barney L. Jones, Jr., Vassar W. Jones, Johnie L. Joyce, F. Belton Joyner, Jr., Wallace H. Kirby, Charles H. Lancaster, Brooks B. Little, Thomas E. Loftis, Joyce Odom, Robert T. Osborn, Charles E. Owens, H. Worth Pearce, Benjamin F. Potter, Jr., Julie Forringer Purcell, John E. Reed, William D. Sabiston III, David C. Steinmetz, Charles M. Treihart **[RL]**, Robert L. Wallace, Kelly J. Wilson, Jr.,William J. Witt, Eldon Woodcock

EC Francis C. Bradshaw, Corbin L. Cherry, W. Thomas Clarke, Edwin L. Earnhardt, Ralph I. Epps, Charles H. Hutchinson, Doris J. Johnson **[RL]**, Henry B. Lewis, Edgar E. Whitley, William E. Worley

FA H. A. Bizzell, Jr., George F. Blanchard, George P. Chandler, Franklin D. Daniels, Allen C. Edens, Jr., Julius Jernigan, T. Garland Knott, James R. Lancaster, Jr., Maurice L. Lancaster **[AM]**, Samuel S. Lee, William P. Lowdermilk, Lawrence E. Lugar, John M. Mackey, James H. McLean, Benjamin R. Melvin, John G. Olive **[AM]**, Evander Parnell **[AM]**, Carrie W. Parrish, T. Arnold Pope, Robert M. Poulk, William R. Rudd, J. Thomas Smith, Charles E. Sparks, Bobby P. Tyson, Sr., Clarence L. Warren, Walter P. Weaver, Samuel J. Womack

GO John C. Andrews, Robert L. Bame, Hobart W. Burnside, C. McGee Creech, Charles K. Eakin, Daniel M. Forbes, Jr.**[AM]**, Charles M. Hackett, H. L. Harrell, Julian B. Helms, Jean L. Hood, Thomas D. Hoogerland, Linwood S. Jones **[AM]**, Grady L. Kinley, F. D. Lamneck, Henry W. Lee, Wallace B. Lewis **[AM]**, Frank I. Lloyd, Jr., E. G. Purcell, Jr., John M. Roberts, Bobby E. Smith, Nevin D. Snyder, Aaron G. Tyson, S. L. Wood, P. C. Yelverton

GR M. Randall Baker, W. N. Fulford **[AM]**, Robert G. Harris, Jr., Richard Leonhard **[RL]**, James G. Lupton, James H. Miller, Jr., J. B. Parvin, Daniel P. Powers **[RL/D]**, Paul B. Scott, Jr., Ray Sparrow, Wayne E. Thomas, James H. Warren, Gladys R. Williford, Claude T. Wilson

NB Edward P. Armstrong, Ellis J. Bedsworth, Paul C. Browning, Charles V. Bryant, Clingman C. Capps, Clyde B. Cheezem, James H. Coile, Irving E. Cook, Robert B. Craig **[RL]**, Rudolph Hodge, Herbert F. Horne **[RL]**, Horace L. McLaurin, Robert L. Nicks, Joseph C. Parker, Harold T. Pickett, Ernest R. Porter, William W. Sherman, Jr., Robert S. Shields, Wilbur C. Teachey, James A. Tingle, Pearl G. West

RA Robert L. Baldridge, Berry O. Barbour, Troy J. Barrett, John K. Bergland, Richard R. Blankenhorn, Joseph K. Bostick, Kermit L. Braswell, Samuel H. Brown, Douglas L. Byrd, Eric Carson, Theodore V. Carter, Sr., Harold M. Chrismon, Sr., John M. Cline, Thomas A. Collins, John H. Crum, David E. Daniel, B. L. Davidson, Murry L. DeHart, Jr., Clyde H. Dunn, Edward C. Elliott, F. Owen Fitzgerald, Jr., Kenneth E. Frazier, J. W. Garrison, J. Conrad Glass, R. Keith Glover,Riley T. Hamilton **[RL]**, Jack L. Hunter, Geraldine D. Ingram, O. Kelly Ingram, Eddie Jo Jarrett, Glenda N. Johnson, Norwood L. Jones, Henry Lovelace, Tracy Maness, W. N. McDonald, Robert F. McKee, George C. Megill, Rayford Methvin, J. P. Moorman, Eric O. Murray, Donald C. Nagel, Argel H. Payne, L. P. Plyler, Tommy G. Privette, F. R. Randolph, J. Earl Richardson, J. P. Rickards, Robin J. Scroggs, K. B. Sexton, William G. Sharpe IV, Jerry T. Smith, John T. Smith, Sidney E. Stafford, Rufus Stark, James L. Summey, Leo C. Thompson, Neil H. Thompson, C. Clyde Tucker, Jr., Vernon C. Tyson, James M. Waggoner, H. Robert Warren, James I. Warren, Jr., Christian White, John H. White, James A. Williams, A.J. (Jack) Wilson, Arthur W. Winstead, O. B. Wooldridge, Jr.

RO John D. Aycock, James C.P. Brown, Paul G. Bunn, John G. Cottingham, Jimmy F. Cummings **[AM]**, Simeon F. Cummings, William Cummings, Donnie G. Davis **[AM]**,

Tommy M. Faggart, Robert S. Gibson, Robert H. Hargrove **[RL]**, Harold F. Leatherman, Robert L. Mangum, Leonard E. Mayo, Clyde G. McCarver, Robert F. Moore, Miles Murphy, Jr., Lee A. Phillips, Robert J. Rudd, Richard C. Sharp, J. H. Shiver, James M. Short, James A. Starnes, James C. Stokes, Jr., Amos H. Stone, James F. Thompson, William M. Wells, Jr., Luther V. Wesley **[AM]**

RM Lester C. Bissette, Jesse V. Bone, Daniel D. Bowman, John M. Bowman **[AM]**, H. Charles Davis, G. Lloyd Edge, J. Sidney Epperson, Aydlett J. Eure, Jr., John T. Greene, Don Lee Harris, Lester P. Jackson, R. Harry Jordan, Milton T. Mann, Carleton P. McKita, Charles H. Mercer, Robert W. Morgan, Ben F. Musser, Brooks Patten, Graham Royall **[AM]**, John T. Smith, H. Langill Watson, H. M. Wilkinson, John E. Williams

SA Lovell R. Aills, Morris L. Barber, Kenneth E. Beane, Bobby C. Black, Robert F. Bundy, Angus M. Cameron, J. Claude Chaffin, Thomas A. Danek, Jefferson W. Davis **[RL]**, Joseph W. Forbes, Leon D. Fowler, Clarence Garner, C. Franklin Grill, James W. Hamilton, C. S. Hubbard, Johnnie S. Huggins **[AM]**, Jack Manley Hunter, Frank I. Lloyd, Benjamin R. Melvin, Travis W. Owen, R. Bruce Pate, F. Gerald Peterson, Julian W. Scott, Mary L. Von Canon, Ben H. Wilson III

WI James H. Bailey, H. Fred Davis, Ralph L. Fleming, Jr., Charles J. Hause **[RL]**, John W. Hobbs, Joseph Kossan, Russell R. Knowles **[AM]**, J. Rodney Lane, Jr. **[AM]**, Gerald R. Massey **[AM]**, Peleg D. Midgett III, Alvin J. Morris, Luther M. Peele, Jr., John S. Pearsall, Robert E. Rattz **[AM]**, Jeanne L. Ray **[RL]**, George C. Smith, John L. Stokes III, Roger E. Thompson, Lynn T. Wall

Spouses of Deceased Clergy

Allen, Alice, (Gordon)
1843 Lynne Avenue • Henderson,NC • 27536-2921 • (252) 492-2697
Anderson, Barbara L., (H. E. III)
PO Box 25494 •Fayetteville,NC • 28314-1898

Barrs, Patricia Akers, (William K.),
3118 Terra Granada Drive • Walnut Creek, CA • 94595-3524
Berry, Edith, (R. L. Fowlkes)
1811 Shepard Street • Morehead City, NC • 28557-4051 • (252) 726-8564]
Berry, Peggy Hill, (L. E. Hill)
495 Buck Swamp Road • Goldsboro, NC • 27530-8032
Boone, Ruth E., (Daniel C.)
PO Box 372 • Halifax, NC • 27839-0372 •(252) 583-1941
Boone, Ellen B, (Paul W.)
1605 Sanderling Drive • Morehead City, NC • 28557-4807 • (252) 808-3456
Boone, Katherine A. (Sidney)
c/o S. Grant Boone, Jr. • PO Box 1868 • Roxboro, NC • 27573
Bradley, Lorene G., (David)
2414 Perkins Road • Durham,NC • 27706-2517 • (919) 489-4277
Brady, F. Ruth, (Herman)
Quail Haven Village • 155 Blake Blvd. • Room 656• Pinehurst, NC • 28374
Brandenburg, Lucille P., (F. Barden)
670 Hicks Road • Candor,NC • 27229-8283 • (910) 572-2272
Brigman, Ella Mae, (Carey H.)
145 Straits Point Road • Beaufort, NC • 28516-7222
Brodie, Helen (R. Stewart)
6905 Wooden Rail Lane • Summerfield, NC • 27358-9219 • (336) 643-4080
Brown, Catherine, (Chester),
102 Tuscarora Drive • Hillsborough, NC • 27278-2530 • (919) 732-1812
Bryan, Christine, (E. E.)
409 Shadowy Lane • Goldsboro, NC • 27530
Burgess, Gladys E., (Roy)
1558 SE Tiffany Club Pl. • Port Saint Lucie, FL • 34952-7568
Byrd, Rosa Mae A. (A.D.)
1000 Wesely Pines Road • Lumberton, NC • 28358 • (910) 618-0807

Carruth, Roberta F., (Paul)
3035 Wycliff Road • Raleigh, NC • 27607-3038 • (919) 787-3464
Cheek, Helen F., (A.B. Falls, Jr.)
1268 Basstown Road • Clinton, NC • 28328 • (910) 564-2166
Coble, Virginia B., (Joseph F.)
407 Walking Stick Trail • Clinton, NC • 28328-2251 • (910) 739-1836
Connor, Frankie B., (W. O.)
127 Westbrook Drive • Wilmington, NC • 28405-7501 • (910) 799-0400
Cotton, Alice V., (Worth B.)
PO Box 444 • Carthage, NC • 28327 • (910) 947-2720
Couchman, Elsie, (J.R.)
311 Longwood Drive • Newport News, VA • 23606-3756
Crawley, Mary M. P., (Hyder F.)
1203 Dogwood Lane • Wilson, NC •27896

Crew, Allice H. (Bill)
309 Lakewood Circle • Greer, SC • 29651 • (864) 877-6730
Crow, Norma Loise, (William)
325 Midland Road • Southern Pines, NC • 28387 • (910) 692-2182

Davenport, Georgia C. (Wm.S.)
3528 Mobley's Bridge Road • Grimesland, NC • 27837 • (252) 752-4573
Davis, Elizabeth R., (George A.)
2254 Preacher Davis Road • Haw River, NC • 27258
Dawson ,Deltra, (Robert W.)
Rt.7, Box 8 • Mary Lane • Whiteville, NC • 28472 • (919) 642-5817
Desrosiers, Betty, (N.A.)
290 Poplar Creek Drive • Wilkesboro, NC • 28697 • (336) 838-1089
Dillman, Dorothy, (Lewis)
506 Apache Trail • Edenton,NC • 27932-6169 • (252) 221-8444
Dillon, D. Anita, (F.F.)
572 Saulston Road • Goldsboro, NC • 27534-8522 • (919) 778-6472
Dodson, Georgia, (Sam)
7311Calibre Park Drive • Apt 204 • Durham, NC • 27707-5678 • (919) 489-7898
Drew, Joan N., (Robert M.)
200 George Street • Fairmont, NC • 28340-2054 • (910) 628-8965
Dunn, Aileen, (J. C.)
1000 Wesley Pines Road • Lumberton, NC • 28358-2148 • (910) 739-0133

Early, Crisstine S., (Joyce V.)
100 Heritage Drive • # 207 • St Simons,GA • 31522-2023
Eason, Helen M. (William E.)
408 Rhynewood Dr. • Sanford, NC • 27330 • (919) 775-3417
Edwards, Fleeta C., (J.E.Wood)
183 Thorpe Street • Henderson, NC • 27536-4850 • (252) 438-2871
Edwards, Geraldine B., (J. Paul)
507 Cashwell Place • Goldsboro, NC • 27534-7528 • (919) 736-1206
Ellis, Luella, (W.M.)
102 Fairview Street • Williamston, NC • 27892-1406 • (252) 792-8453
Eubanks, Lina West, (George B.)
150 Lina Eubanks Road • Trenton,NC • 28585-0243
Evans, Mary Frances, (Willie J.)
1624 Bennington Court • Canton, MI • 48188

Fisher, Mabel B., (Jesse T.)
9 Clegg Street • Franklinton, NC • 27525-1325 • (919) 494-2228
Fraley, Melva McNeill, (Fletcher),
910 Avery Place • Greensboro,NC • 27408-7702
Frazier, Sharon W. (K.J.Wilson III)
1868 Highway 16 • South,Jefferson • 28640 • (336) 246-7113
Free, Doris (Yueh Kwei)(V. L.)
140 Ravenwood Lane • Pollocksville,NC • 28573-9606 • (252) 224-0431
Freeman, Kathryn A., (William L)
3122 Dixon Road • Durham,NC •27707

Gehweiler ,Bonnie Jones (S.J.Jones)
421 Ridge Road • Waynesville,NC • 28786-5043

Gleeson, Agnes (J.C.)
PO Box 8 • Alamance, NC • 27201 • (336) 570-2542
Graham, Clementine H., (O.M.)
717 Walnut Street • Laurinburg,NC • 28352-4529 • (910) 276-0180
Green, Naomi W., (L.A.)
100 Green Lane • Blackstone,VA, • 23824 • (804) 292-1593
Griffis, Nena D., (James W.)
611 Sumner Avenue • Greenwood,MS • 38930-2436
Grimes, Ruby (Joseph J)
1316 Pruden Street • Roanoke Rapid, NC • 27870-3119 • (252) 535-1007
Gurley, Eloise, (R. G.)
PO Box 367 • Selma, NC • 27576-0367 • (919) 965-3226

Hale, Dilys R., (Holland L.)
517 Morreene Road • Durham, NC • 27705-2924 • (919) 383-2116
Hardison, Phyllis, (R. Vance)
310 E 13th Street • Washington, NC • 27889-3730 • (252) 946-7004
Harris, Erah Mason, (Cecil B.)
1119 Seashore Drive • Atlantic, NC • 28511-9609 • (252) 225-2731
Hedden, Jean Middleton, (Forrest)
958 Birch Creek Drive • Wilmington, NC • 28403-4200 • (910) 791-7633
Herbert, Ruth E., (J. Furman)
221 Lakewood Drive • Asheville, NC • 28803-2217
Hicks, Margaret, (C. B.)
262 Angelo Circle • Whiteville, NC • 28442 • (910) 642-2760
Hicks, Ruby L. (James W.)
3730 Salem Church Rd. • Goldsboro, NC • 27530 • (919) 736-2311
Hill, A. LaRue (A.P.)
2009 Fairview Way • Greenville, NC • 27858 • (910) 355-9109
Hill, Charlotte G., (Noah B.)
463 Albemarle Dr. • Fayetteville, NC • 28311 • (910) 488-4179
Hill, Willar T. (Jonathan C.)
48ll Gaynor Road • Charlotte, NC •28211
Hix, Elizabeth S. (Clarence)
804 Lucky Street • Fayette, MO • 65248-9803 • (660) 248-2697
Hogue, Ollie M., (George E.)
403 W 39th Street • Wilmington, DE • 19802-2115 • (302) 764-3183
Hollowell, Jo Anne, (Clifton R.)
206 Sunset Drive • Hertford, NC • 27944-1423 • (252) 426-5461
House, Madelyn (Thomas H.)
1000 Wesley Pines Rd., #104 • Lumberton, NC • 28358 • (910) 738-3686

Jerome,Jean P., (R. L.)
2100 Twin Church Road • Unit 47 • Florence,SC • 29501-8285
Johnson, Sally P., (C. A.)
4055 Randall Mill Road • Atlanta, GA • 30327-0000
Johnson, Willie, (Harvey B.)
2600 Croasdaile Farm Parkway • A 328 • Durham NC • 27705 • (919) 384-2189
Jones, Anne Jarvis (Dwight Jarvis)
7312 Stonecliff Dr., Apt. 9 • Raleigh, NC • 27615

King, Jean Fisher, (A.K.)
5315 Yardley Terrace • Durham, NC • 27707-9740 • (919) 489-6497

King, Mollie D., (W. R.)
PO Box 204 • Sneads Ferry, NC • 28460-0204 • (910) 327-2565
Knight, Ruby R. (R. Norman)
2801 Westwick Court • Raleigh, NC • 27615 • (919) 847-0215
Knowles, Loretta S. (Worlise)
3200 Oaks Road • New Bern, NC • 28560 • (252) 637-9134

Lamb, Margaret H. (Doug)
1000 Wesley Pines Road • Lumberton, NC • 28358 • (910) 272-0294
Layfield, Frances Z., (P. H., Jr)
c/o Sue Sandell • 2110 Azalea Circle • Decatur, GA • 30033 • (404) 633-1785
Lee, Barbara O., (Don Paul)
1607 East Pine Street • Goldsboro, NC • 27530-6135 • (919) 734-4465
Lee, Mildred M., (Allen C.)
1000 Wesley Pines Road • Lumberton, NC • 28358-2148
Leonard, Asilee V. (Cecil T.)
1557C Hwy 96 • Franklinton, NC • 27525 • (919) 528-1438
Lewis, Ruth C., (Leon, Jr.)
368B Big Daddys Road • Pikeville, NC • 27863-9474 • (919) 242-6342
Lincoln, Lucy (C. Eric)
2507 Tanglewood Dr. • Durham, NC • 27705 • (919) 493-4386
Lowry, Brenda, (Tryon D.)
4850 Pinedale Boulevard • Lumberton, NC • 28358-2102 • (910) 738-2404

MacLean, Kathleen (Robert A.)
1100 Kittrell Rd. • Kittrell, NC • 27544 • (252) 430-8218
Marsh, Audrey, (George M., Jr.)
116 E Judd Street • Zebulon, NC • 27597-2422 • (919) 269-0322
Mason, Delphia Hilton (Lemuel)
25 Jackson Avenue • Buckhannon, WV • 26201• (304) 472-3637
McCall, Blanche, (Emmit C.)
PO Box 13104 • Anderson, SC • 29624 • (864) 296-1154
McCullen, Gladys C., (Billie)
517 Grantham School Road • Goldsboro, NC • 27530-9763 • (919) 689-2429
McLamb, Katie, (M. D.)
RR 4 Box 196 • Rockingham,NC • 28379-9420 • (910) 582-1485
McLamb, Azile, (H.M.)
163 Springmoor Drive • Raleigh,NC • 27615-4300 • (919) 848-7163
McLendon, Marie S., (J.A.)
1433 Jim Johnson Road • Fayetteville,NC • 28301• (910) 483-9967
McMillan, Frances B. (Sam)
4801 Deerwood Drive • Raleigh, NC • 27612 • (919) 789-0718
McNair, Flossie (E.Maxwell)
19620 Sally McNair Road • Laurinburg,NC • 28352-7142 • (910) 276-4634
McPherson, Tracy T., (Bruce W.)
3608 Apollo Court • Raleigh,NC • 27604 • (919) 877-0715
Meacham, Carrie Rook,(W. F.)
P O Box 97 • Ellerbe, NC • 28338-0097 • (919) 652-6107
Meadows, Diane Schutt, (C. Dubois Schutt)
2698 Weavers Chapel Road • Littleton, NC • 27850-9587
Meadows, Sarah, (Dan)
11238 NC 581 South • Bailey, NC 27807 • (252) 235-4835

Mewborn , Patricia, (Charles H.)
8142 Gibson Road • Gibson, NC • 28343-8434 • (910) 268-4968
Miller, Elsie M., (J. H.)
2600 Croasdaile Farm Parkway • Room 214 -Pavillion • Durham, NC • 27707-2853
Minor, Mary T., (Harold D.)
609 Boyd Mill Avenue • Unit 4 • Regency Square • Franklin,TN • 37064
Mitchell, Helen W. (John D.)
120 Ebenezer Church Rd • Goldsboro, NC • 27530-9467
Mitchell, Vivan, (Maness)
622 Wimbleton Drive • Raleigh, NC • 27609-4350 • (919) 787-3311
Moe, Martha, (David L.)
308 NE 58th Street • Oak Island, NC • 28465-4813 • (910) 278-6570
Mooney, Nellie G. (Bob)
504 Alamance Rd. • Burlington, NC • 27215 • (336) 229-0224
Moore, Nina Ray, (Jack W)
530 Avent Street • Rocky Mount, NC • 27804-2704 • (252) 972-4588
Mullikin, Irene H., (Wade A.)
2709 Byerly Drive • Apt. A • Wilson, NC • 27896 • (252) 237-8200
Newman, Colleen, (William W.)
205 Center Street • Apex, NC • 27502-1701 • (919) 387-0347
Nickens, Inez S., (C. Graham)
1210 Park Avenue A • Goldsboro, NC • 27530-3918 • (919)736-4196

O'Briant Ruth, (Clarence)
2836 Warrentown Rd. • Snow Hill, NC 28580 • (252) 747-4164
Ormond, Helen, (J. Kern)
1802 W Ehringhaus Street •Elizabeth City ,NC • 27909 • (252) 338-2309
Owen, Patricia, (J. Malloy III)
4007 Logan Circle • Indian Trail, NC • 28079-6517 • (704) 882-8691
Owens, Olivia Inez, (H. M., Jr.)
111 Rowe Street • Goldsboro, NC • 27530-8803 • (252) 291-4253

Page, Frances F., (Jack. W.)
RR 3 • Box 508 • E.Mill Street • Rowland, NC 28383-9803 • (910) 422-8745
Paluck, Dianne Tisdale, (W.E.Tisdale)
PO Box 97 • Burgaw, NC • 28425-0097 ¶ (910) 259-9096
Petteway, Harriett F., (Warren)
501 E Whitaker Mill Rd.• Apt. 407 C • Raleigh, NC • 27608-2655 • (919) 782-2951
Phillips, Margaret, (H. A., Jr.)
1075 N 3rd Street • Wytheville, VA • 24382-1171 • (252) 354-3198
Phillips, Mary Elizabeth, (J.G.),
205 Emerald Pond Lane • Apt. 115 • Durham, NC • 27705 • (919) 403-3551
Ports, Jamie J., (George)
210 South 3rd Street • Mebane, NC • 27302-2616 • (919) 563-5833
Pullam, Margaret (Peggy), (Robert)
324 McQueen Road • Aberdeen, NC • 28315 • (910) 944-9567
Pursley, Elva N., (Forrest W.)
PO Box 607 • Hamlet, NC • 28345-0607 • (910) 582-1050

Quigley, Annliza J., (Horace G.)
1251 Winstead Ave. • Rocky Mount, NC • 27803

Reynolds, Bernice, (Foster L.)
PO Box 95 • Salter Path, NC • 28575-0095 • (252) 247-3253
Reynolds, Doris D., (Alonzo Lee)
720 7th Avenue NE • Hickory, NC • 28601-3750 • (828) 322-8496
Richardson, Alice M., (Allen)
101 Williams Street • Tabor City, NC • 28463-2119
Robinson, Mary, (Charles)
672 Chaffin Ridge Road • Columbus, OH • 43214-2906 • (614) 459-3814
Rogers, Jessie J., (Harry L.)
8001 Penny Road • Raleigh, NC • 27606-9066 • (919) 851-1115
Rouse, Marie P, (Jere A.)
104 S Center Street • La Grange, NC • 28551-1712 • (252) 566-2298
Russell, Alta Stone, (Leon)
925 New Garden Road • Apt 609 • Greensboro, NC • 27410-3258
Ruth, Robyn T., (Wm.A.),
3121 Sacramento Drive • Virginia Beach, VA • 23456 • (757) 430-8830

Salmon, Audrey H., (Frank D.)
PO Box 531 • Shallotte, NC • 28459-0531 • (910) 754-4905
Seawell, Claudia M., (W. A.)
6965 Snow Camp Road • Snow Camp, NC • 27349-9777 • (336) 376-6852
Shoaf, Jane, (E. Clifford)
4 Aldersgate Ct. • Durham, NC • 27705-1310 • (919) 384-2018
Shockley, Doris, (Grant S.)
3423 Revere Road SW • Atlanta,GA • 30331-2315 • (404) 344-0542
Simonton, Nancy Jo (C.A.)
6423 Summertree Lane • Charlotte, NC • 28270-4808 • (704) 367-0289
Smith, Janet W., (Edward F., Jr.)
2600 Croasdaile Farm Parkway • A-217 • Durham, NC • 27705
Snypes, Marie D., (James)
932 N. McMillan Avenue • #922C • Wilmington, NC • 28406 • (910) 395-1691
Stanford, Jo Ann, (James C.)
1017 N Hill Road • Fayetteville, NC • 28303-3814 • (910) 867-0718
Staton, Marie Davis, (Jesse)
143 George Taylor Road • Newport, NC • 28570-5044 • (252) 247-2981
Stephenson, Hazel C. (M.O.)
101 South Dimock Road • Washington,NC • 27889 • (252) 975-6650
Stott, Flora (J. Doane)
925 New Garden Road • Apt 501 • Greensboro,NC • 27410-3258 • (336) 294-3575
Sullivan, Gregg, (G.D. Pappendick)
308 Collinwood Drive • Burlington, NC • 27215-9706 • (336) 584-4029
Sutton, Janie, (J.E.)
101 Sugar Lane • Knightdale, NC • 27545 • (919) 266-9098

Thompson, Catherine (E.M.)
105 Kilby Drive • Greenville, NC • 27858-6508 • (252) 321-7839
Thompson, Frances S., (Arthur)
155 Blake Blvd. • Apt 226B • Pinehurst, NC • 28374 • (910) 215-9244
Turnage, Corabob S., (Roy L.)
710 East 2nd Street • Ayden, NC • 28513-0116 • (252) 746-3686
Traynham, Nancy, (D.D.)
1329 Roberdel Road • Rockingham, NC • 28379 • (910) 895-3746

Tyson, Eleanor W., (David M.)
Cypress Glen • Greenville, NC • 27858-1637 • (252) 830-2764
Tyson, Ruth C., (M. Dewey)
1714 Knollwood Drive • Greenville, NC • 27858-5321 • (252) 355-2925

Umstead, Etta Mae (C.I.)
2963 US Highway 70 East • Beaufort,NC • 28516-7893 • (252) 728-5328

Vale, Etolia L.S., (Charles E.)
PO Box 482 • Spartanburg, SC • 29304-0482
Varnum, Clementine K., (Tracie)
121 Ravenall Road • Snead's Ferry, NC • 28460 • (910) 842-9440
Vereen, Joyce G., (LaFon C.)
503 W 32nd Street • Lumberton, NC • 28358-2932 • (910) 739-8178
Vick, Catharine, (Marvin)
2600 Croasdaile Farm Parkway,Durham,NC,27705,[919-384-2174]

Wall, Lynn T., (I.J.)
2030 Holden Beach Road SW • Supply, NC • 28462 • (910) 842-2929
Walton, Mary Jane, (W. Carl)
200 W.Cornwall Road • #2307 • Cary, NC • 27511 • (919) 319-1140
Warren, Barbara, (Whit)
1860 Triplett Rd • Mt. Ulla NC • 28125 • (704) 663-4835
Wentz, Shirley, (Allen)
309 Delaware Road • Franklin, VA • 23851-2948 • (757) 562-3042
West, Pearl G., (C.R.)
231 Pinners Point Road • Beaufort, NC • 28516-7832 • (252) 728-7353
White, Frances B., (James G., Jr.)
3088 Colony Road • Durham, NC • 27705-5560 • (919) 383-2567
Williams,Deleano,(A.P. Brantley)
624 Country Club Drive • Burlington, NC • 27215-4930
Williams, Katharine, (A.Morris Williams)
1293 Manco Dairy Road • Pittsboro, NC • 27312
Williams, Karen, (Roger)
3425 West 100 Road • Chester, VA • 23831 • (804) 717-1107
Wilson, Betty, (Robert L.)
237 Monticello Avenue • Durham, NC • 27707-3910 • (919) 489-6955
Wilson, Elizabeth L., (L.T. "Ted")
PO Box 203 • Roseboro, NC • 28382-0203 • (910) 525-3283
Wilson, Kay M., (R.M. Smithson)
204 Churchview Drive • Rocky Mount, NC • 27804-2209 • (252) 451-0448
Winberry, Christine Crawford, (Herman)
3804 North Walnut Street • Lumberton, NC • 28358-7730 • (910) 739-6029
Woodworth, Erma B. (Douglas)
4040 Pitt St. • Ayden, NC • 28513 • (252) 746-6534
Wooten, Callie Powell, (C.W.)
1396 Ritter Road, • Robbins, NC • 27325-7317 • (910) 464-2127
Wright, Iva H., (Carl K.)
100 Hickory Street • # B302 • Greenville, NC • 27858-1633 • (252) 756-5139

CONFERENCE-RELATED AGENCIES

Addressline (Church & Clergy Addresses) 1-800-874-3211

Asbury Homes, Inc., Lisa Hayes, Executive Director, 1008 Pireway Rd,
Tabor City, NC 28463 910-617-5095

Camps

Wray Stephens, Executive Director of Camping, P.O. Box 10955,
Raleigh, NC 27605 919-832-9560
E-Mail: wstephens@nccumc.org ..... or 1-800-834-4433 or FAX 919-832-9588

Chestnut Ridge, Allen & Rhonda Parker, Dirs.4300 Camp Chestnut RidgeRd, PO Box 370
Efland, NC 27243.. .....919-304-3900 or 877-568-6834
e-Mail: chestnutridge@ncumcamp.org ..... or FAX 919-563-3559

Don Lee, John A.Farmer, Manager/Director 315 Camp Don Lee Rd.,
Arapahoe, NC 28510 252-249-1106
E-Mail: john@donleecenter.org ..... or 1-800-535-5475 or FAX 252-249-0497

Kerr Lake, P.O. Box 220, Middleburg, NC 27556, Willie Carroll, Supervisor
MAY THROUGH SEPTEMBER 252-438-3487
E-Mail: cklumc@vance.net

Rockfish, Dennis Tawney, Manager/Director 226 Camp Rockfish Rd.,
Parkton, NC 28371 .....910-425-3529 or 866-762-3474
E-Mail: dennis@rockfishoutdoorcenter.org ..... or FAX 910-425-8665

Christian Advocate, NC

Kevin Rippin, Editor, P.O. Box 508,
Greensboro, NC 27402 336-272-1196
E-Mail: rippink@gborocollege.edu ..... or FAX 336-271-6634

Clergy Counseling and Consultation Services

Jane Clark Moorman, 2804 Montgomery Street
Durham, NC 27705 .....919-402-4200 or 866-440-4200

Cokesbury Bookstore

Cindy Keen, Manager, 1669 N. Market Drive,
Raleigh, NC 27609 .....919-872-8810 or 866-265-2665
E-Mail: ckeen@cokesbury.com ..... or FAX 919-876-8764

National Headquarters, 201 8th Ave.S., P.O. Box 801,
Nashville, TN 37202 1-800-672-1789

Colleges

Bennett College
Johnnetta B. Cole, President, 900 E. Washington St.
Greensboro, NC 27401... 336-273-4431

Duke University
Nannerl O. Keohane, President
Durham, NC 27706... ..... 919-684-2424 or FAX 919-684-3050

Greensboro College
Craven Williams, President, 815 W. Market St.
Greensboro, NC 27401-1875 ..... (336) 272-7102

High Point University
Jacob C. Martinson, President, 833 Montlieu Ave.
High Point, NC 27262-3598 ..... (336) 841-9000

Louisburg College
Reggie Ponder, President, 501 N. Main St.,
Louisburg, NC 27549 919-496-2521
..... or FAX 919-496-7141

Methodist College
M. Elton Hendricks, President, 5400 Ramsey St,
Fayetteville, NC 28311 910-630-7005
..... or 1-800-488-7110 or FAX 910-630-2123

NC Wesleyan College
Ian C. Newbould, President, 3400 N. Wesleyan Boulevard
Rocky Mount, NC 27804 252-985-5100
..... or 1-800-488-6292 or FAX 252-977-3701

Conference Construction Coordinator
Gary Smith, P.O. Box 5544
Cary, NC 27512 919-880-1300

Conference Missionary Secretary
Helen Little, 2252-B Peele Rd.
Clayton, NC 27520 919-553-7631

Council of Churches, NC
J. George Reed, 1307 Glenwood Ave., Ste.162
Raleigh, NC 27605.. ..... 919-828-6501 or FAX 919-834-7989

CURRIC-U-PHONE **(Sunday School Curriculum info) 1-800-251-8591**

Disciple Bible Outreach Ministries
Mark Hicks, Exec. Dir., PO Box 4158
Archdale, NC 27263 ..... (336) 434-8612

Duke Divinity School
L. Gregory Jones, Dean, Duke Divinity School, PO Box 90968
Durham, NC 27706 ..... 919-660-3434 or FAX 919-660-3473

Duke Endowment
W. Joseph Mann, Director, Rural Church Division, 100 N. Tryon St., Suite 3500,
Charlotte, NC 28202-4012 ..... 704-376-0291 or FAX 704-376-9336

Duke Medical Center
Durham, NC 27710 ..... 919-684-8111 or (PATIENT INFO) 919-684-2410

Finance & Administration, Conference Council On
R. Carl Frazier, President, 2916 Wicker St.
Sanford, NC 27330 919-776-2012

Golden Cross
Richard C. Vaughan, Director, 4646 Mintz ST.
Shallotte, NC 28470-5232 910-754-6355

Hinton Rural Life Center
A. Clay Smith, Executive Director, P.O. Box 27
Hayesville, NC 28904 828-389-8336

INFOSERV (General Church Information) 1-800-251-8140

THE INTERPRETER
Garlinda Burton, Editor, P.O. Box 320
Nashville, TN 37202 615-742-5107

LAKE JUNALUSKA
P.O. Box 67, Lake Junaluska, NC 28745 828-452-2881
..... or 1-800-222-4930 or FAX 828-452-2881

METHODIST CHILDREN'S HOME
Michael W. Safley, Pres., P.O. Box 10917,
Raleigh, NC 27605 919-833-2834
E-Mail: msafley@mhfc.com ..... 888-305-4321 or FAX 919-755-1833

ORDAINED MINISTRY, BOARD OF
Roger V. Elliott, Chairperson, 228 W. Edenton Street
Raleigh, NC 27603 919-832-7535

PENSIONS, BOARD OF
1201 Davis St., Evanston, IL 60201 ..... 312-869-4550 or 1-800-851-2201

RESPONSE/NEW WORLD OUTLOOK
Service Center, GBGM, 7820 Reading Road, Cincinnati, OH 45222-1800

RETIREMENT HOMES
Christopher Cryder, Corp.Ex.Dir, 2600 Croasdaile Farm Parkway, Suite A-500
Durham, NC 27705-3153 ..... 919-384-3000 or FAX 919-384-3400

Croasdaile Village
Howard DeWitt, Executive Director, 2600 Croasdaile Farm Pkwy.
Durham, NC 27705 919-384-2000
..... or FAX 919-384-2480

Cypress Glen
Laurie Stallings, Executive Director, 100 Hickory Street,
Greenville, NC 27858 252-830-0036
..... FAX 252-830-0411

Quail Haven Village
Myron Dice, Executive Director, 155 Blake Boulevard,
Pinehurst, NC 28374 910-295-2294
..... or FAX 910-295-2379

Wesley Pines
David Lewis, Executvie Director, 1000 Wesley Pines Road,
Lumberton, NC 28358 910-738-9691
..... or FAX 910-738-8905

ROBESON CO.CHURCH & COMMUNITY CTR.
210 E.15th St., Lumberton, NC 28358 910-738-5204

SEJ ADMIN.COUNCIL
Jimmy Carr, Executive Director, P.O. Box 67,
Lake Junaluska, 28745 828-452-2881

Sexual Ethics Support
Mary Jane Wilson-Parsons, 102A Coinjock Vill.Dr.,
Barco, NC 27917 1-877-603-8816

United Methodist Foundation, Inc.
Lloyd M. Whaley, Pres., PO Box 51099, Durham, NC 27717 919-489-8044

Wellspring
David Brownlee, Director, 1017 Saw Mill Road,
Raleigh, NC 27615, e-Mail: davidb@connect2covenant.com 252-355-0123
Glenda Johnson, Asst. Director, 4000 Brothwell Ct., Raleigh, NC 27606 919-851-1869
Branson Sheets, Asst. Director, PO Box 218, Bailey, NC 27807 252-235-4309

Western NC Annual Conference Headquarters
P.O.Box 18005, Charlotte, NC 28218 704-535-2260
..... or 1-800-562-7929 or FAX 704-567-6117

NORTH CAROLINA ANNUAL CONFERENCE UMC STAFF ORGANIZATIONAL CHART

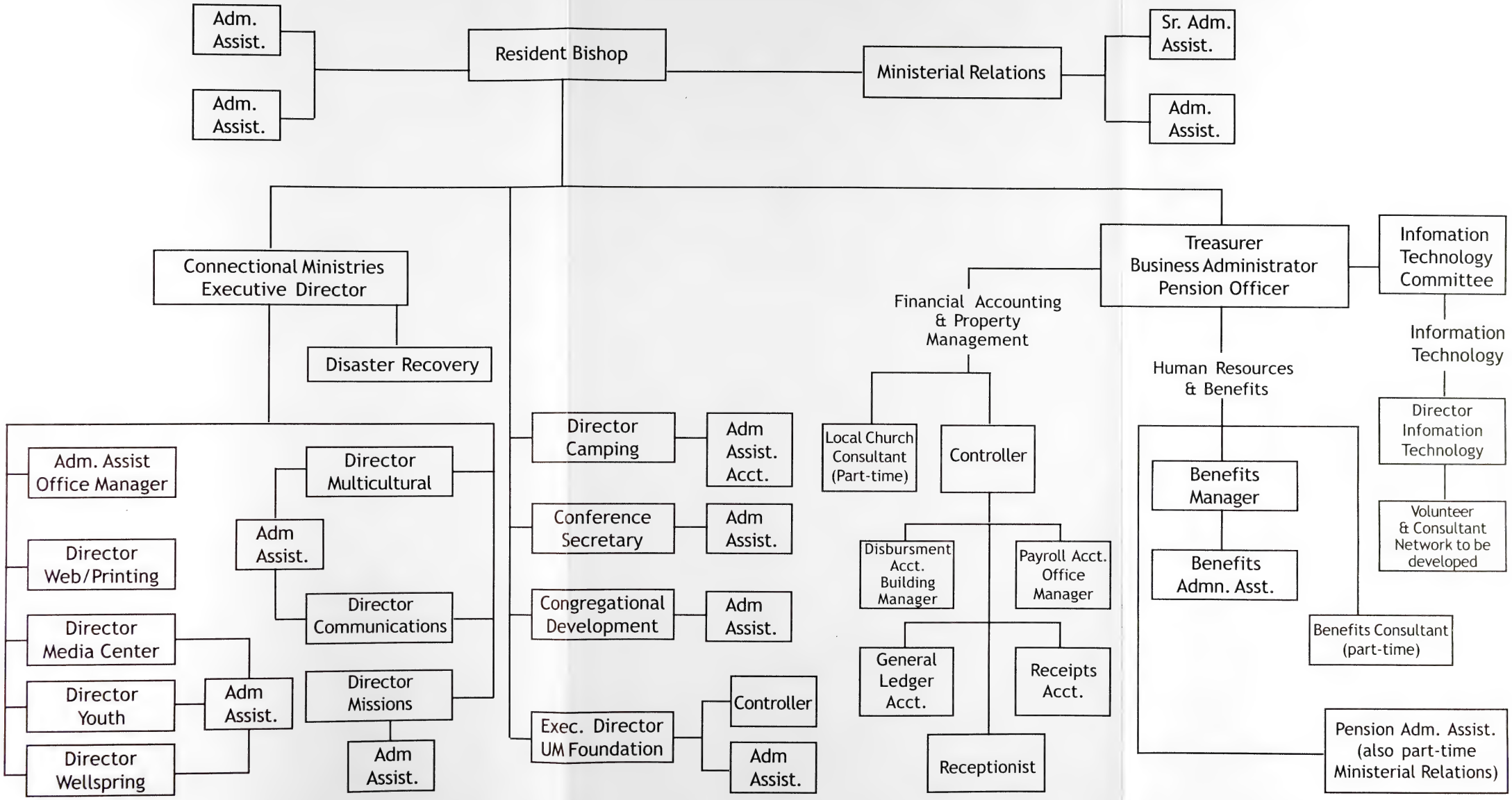

Revised 03/29/03

North Carolina Conference
The United Methodist Church
Post Office Box 10955
Raleigh, North Carolina 27605-0955

Non-Profit
Organization
U.S. POSTAGE
PAID
RALEIGH, N.C.
PERMIT NO. 115

Conference Directory and Appointments 2004 - 2005

... drink of One Spirit

North Carolina Annual Conference
of The United Methodist Church

1307 Glenwood Avenue
Post Office Box 10955
Raleigh, North Carolina 27605
Phone: 919-832-9560 or 1-800-849-4433
Fax Number: 919-834-7989
Web Site: http://www.nccumc.org

CONFERENCE CABINET AND EXTENDED CABINET

RESIDENT BISHOP: Alfred (Al) W. Gwinn, Jr.

OFFICERS

Dean: David Malloy **Secretary:** Milton Gilbert; **Treasurer:** Judi J. Smith

DISTRICT SUPERINTENDENTS

Burlington: William H. Gattis • 3143 Brycewood Pl. • Burlington 27215
(336)584-7959 • e-Mail: bgattis@nccumc.org • FAX: (336)585-0260

Durham: Judi J. Smith • 522 S.Duke St. • Durham 27701
(919)682-6439 • e-Mail: jjsmith@nccumc.org • FAX: (919)956-9172

Elizabeth City: Albert Shuler • P.O. Box 1662 • Elizabeth City, NC 27906
(252)335-2415 • e-Mail: ashuler@nccumc.org • FAX: (252)335-5127

Fayetteville: David O. Malloy • 1911 Raeford Rd. • Fayetteville, NC 28305
(910)485-2734 • e-Mail: dmalloy@nccumc.org • FAX: (910)485-2778

Goldsboro: Milton H. Gilbert • PO Box 1516 • Goldsboro, NC 27533
(919)734-5324 • e-Mail: mgilbert@nccumc.org • FAX (919)734-2677

Greenville: Marshall R. Old • 313 Clifton St. • A-2 • Greenville, NC 27858
(252)756-3918 • e-Mail: mrold@nccumc.org • FAX (252)321-8787

New Bern: D. Douglas Jessee • 1329 S Glenburnie Rd. • New Bern, NC 28562
(252)635-9704 • e-Mail: DJessee@nccumc.org • FAX (252)635-9706

Raleigh: Edward F. Hill II • P.O. Box 10955 • Raleigh, NC 27605
(919)834-5100 • e-Mail: nedhill@nccumc.org • FAX (919)834-1106

Rockingham: J.Edward Morrison • P.O.Box 1588 • Laurinburg, NC 28353
(910)276-6641 • e-Mail: emorrison@nccumc.org • FAX (910)276-8672

Rocky Mount: William C. Simpson, Jr. • 3621 Sheffield Dr. • Rocky Mount, NC 27803
(252)443-5540 • e-Mail: bsimpson@nccumc.org FAX (252)443-3620

Sanford: Jerry Lowry • 1511 Columbine Rd. • Sanford, NC 27330
(919)775-7041 • e-Mail: jlowry@nccumc.org • FAX (919)774-6558

Wilmington: Woodrow W. Wells, Jr. • 2201 Lynnwood Dr. • Wilmington,NC 28403
(910)762-0400 • e-Mail: wwells@nccumc.org • FAX (910)763-8043

Assistant to the Bishop & Director of Ministerial Relations:
Paul L. Leeland • P.O. Box 10955 • Raleigh, NC 27605 • (919)832-9560 or 1-800-849-4433 • Ext. 246
e-Mail: pleeland@nccumc.org • FAX (919)832-4721

Executive Director, Conference Connectional Ministries:
Charles M. Smith • P.O. Box 10955 • Raleigh, NC 27605 • (919)832-9560 or 1-800-849-4433 • Ext. 249
e-Mail: cmsmith@nccumc.org • FAX (919)834-7989

Conference Treasurer-Business Manager:
Sharon E. Strother • P.O. Box 10955 • Raleigh, NC 27605 • (919)832-9560 or 1-800-849-4433 • Ext. 230
e-Mail: sestrother@nccumc.org • FAX (919)834-7989

CONSULTANT TO THE CABINET

Director, Office of Congregational Development:
Stephen C.Compton • P.O. Box 10955 • Raleigh, NC 27605 • (919)832-9560 or 1-800-849-4433 • Ext. 254
e-Mail: scompton@nccumc.org • FAX (919)834-7989

CONFERENCE OFFICERS

Alfred W. Gwinn Jr. Resident Bishop
P. O. Box 10955 • The United Methodist Building • Raleigh, NC 27605
e-Mail:bishopgwinn@nccumc.org • Telephone: (919)832-9560 • Ext 242
or 1-800-849-4433 • FAX (919)832-4721

Paul L. Leeland, Director of Ministerial Relations
P. O. Box 10955 • The United Methodist Building • Raleigh, NC 27605
e-Mail:pleeland@nccumc.org • Telephone: (919)832-9560 • Ext. 246
or 1-800-849-4433 • FAX (919)832-4721

Charles M. Smith, Exec. Director, Conference Connectional Ministries
P. O. Box 10955 • The United Methodist Building • Raleigh, NC 27605
e-Mail:cmsmith@nccumc.org • Telephone: (919)832-9560 • Ext. 249
or 1-800-849-4433 • FAX (919)832-4721

Sharon E. Strother, Treasurer-Business Manager
P. O. Box 10955 • The United Methodist Building • Raleigh, NC 27605
e-Mail:sestrother@nccumc.org • Telephone: (919)832-9560 • Ext. 230
or 1-800-849-4433 • FAX (919)834-7989

James L. Bryan, Conference Secretary
P. O. Box 10955 • The United Methodist Building • Raleigh, NC 27605
e-Mail:jlbryan@nccumc.org • Telephone: (919)832-9560 • Ext. 223
or 1-800-849-4443 • FAX (919)834-7989

George D. Speake, Statistician
PO Box 508 • Kinston, NC 28502-0508
e-Mail:GSpeake@nccumc.org • Telephone: (252)527-2119

Christine C. Dodson, Controller
P. O. Box 10955 • The United Methodist Building • Raleigh, NC 27605
e-Mail:christine@nccumc.org • Telephone: (919)832-9560 • Ext. 235
or 1-800-849-4443 • FAX (919)834-7989

Emily Innes, Lay Leader
613 Russell Street • Swansboro, NC 28584-8488
eMail: innes@coastalnet.com • Telephone: (910)326-4373

Jimmie Shuler, President, United Methodist Women
PO Box 1662 • Elizabeth City, NC 27906
eMail: jbshuler_md@hotmail.com • Telephone: (252) 335-4920

Mack Parker, President, United Methodist Men
P. O. Box 17653 • Raleigh, NC 27619 • Telephone: (919)571-7086

Taylor Shaw, President, United Methodist Youth
PO Box 763 • Snow Camp, NC 27349
eMail: shawdawg2005@bellsouth.net • Telephone: (336) 376-9905

Wilson Hayman, Chancellor
P. O. Box 10096 • Raleigh, NC 27605 • Telephone: (919)783-6400

UNITED METHODIST BUILDING STAFF DIRECTORY

All Offices:

1-800-849-4433 or (919) 832-9560 or FAX (919) 834-7989

Bishop's Office

FAX: (919) 832-4721

Alfred W. (Al) Gwinn, Jr. Bishop, Raleigh Area • e-Mail: bishopgwinn@nccumc.org **Ext. 242**
Sandy Smith, Admin. Assistant • e-Mail: smsmith@nccumc.org ..... **Ext. 242**
B. J. Lewis, Admin. Assistant • e-Mail: bjlewis@nccumc.org ..... **Ext. 296**

Ministerial Relations Office

Paul L. Leeland, Assistant to Bishop • e-Mail: pleeland@nccumc.org ..... **Ext. 246**
Robbie Barrett, Admin. Assistant • e-Mail: rwbarrett@nccumc.org ..... **Ext. 245**
Linda Bourey, Admin. Assistant • e-Mail: lcbourey@nccumc.org ..... **Ext. 244**

Conference Connectional Ministries

Charles M. Smith, Executive Director • e-Mail: cmsmith@nccumc.org ..... **Ext. 249**
Conference Connectional Table • Disaster Response • Higher Education Ministries
Nominations • Worship • Laity

Linda Harris, Admin. Assistant/Office Manager • e-Mail: leeharris@nccumc.org **Ext. 247**
Criminal Justice & Mercy Ministries • Lay Speaker Training • Singles Ministry

Linda Smith, Design Works • e-Mail: lsmith@nccumc.org ..... **Ext. 238**
Web design • Printing • Publishing

Laura Bailey Director of Media Center• e-Mail: llbailey@nccumc.org ..... **Ext. 264**
Christian Education • Media Center • Archives/History

Steve Taylor, Director • e-Mail: staylor@nccumc.org ..... **Ext. 257**
Board of Missions (Loans) Church & Community Grants • Hunger Relief Campaign
Mission Development • Peru Covenant • Project AGAPE
Home Phone: (910) 738-7042

Becky Biegger, Admin. Assistant • e-Mail: beckybiegger@nccumc.org ..... **Ext. 256**

Sue Ellen Nicholson, Director • e-Mail: senicholson@nccumc.org ..... **Ext. 253**
Hand in Hand Church/School Partnerships • Children's Ministry Team • Conference
Youth Events • Youth Service Fund

Robin Harry, Admin Asst. • e-Mail: rharry@nccumc.org ..... **Ext. 252**

Wilburn L.(Bill) Norton,Jr.,Director • e-Mail: bnorton@nccumc.org ..... **Ext. 263**
Home Phone: 919-851-6005
Communications • Igniting Ministry Campaign • Stewardship • Web Administrator

Lawrence E. (Larry) Johnson, Director • e-Mail: ljohnson@nccumc.org ..... **Ext. 255**
Monitoring & Accountability Ministry • Multicultural Ministries: African American/Hispanic/ Native American/Korean Ministries • Inclusiveness Ministry Grants • Church & Society Christian Unity

LeeAnne Thornton, Admin. Assistant • e-Mail: lbthornton@nccumc.org ..... **Ext. 258**
Connectings, Wellspring Newsletter

Barbara Tripp, Executive Director M.E.R.C.I. Ministries• e-Mail: btripp@nccumc.org
676 Community Drive • Goldsboro, NC • 27530 • 1-888-440-9167 • FAX (919) 739-9124

Camping Office

Wray Stephens, Executive Director • e-Mail: wray@ncumcamps.org
PO Box 726 • Fuquay-Varina, NC • 27526 • (919) 552-4673

Congregational Development Office

Stephen C. Compton, Executive Director • e-Mail: scompton@nccumc.org ..... **Ext. 250**
Church Planning/Research • Clergy/Staff Leader Development • Congregational Development • New Church Development • $10 Club

Nancy Koontz, Admin. Assistant • e-Mail: nkoontz@nccumc.org ..... **Ext. 254**

Ben Alexander, Campaign Manager • e-Mail: balexander@nccumc.org ..... **Ext. 231**

Treasurer's Office

Sharon E. Strother, Conference Treasurer • e-Mail: sestrother@nccumc.org ... **Ext. 230**

Robbie Barrett, Admin. Assistant - Pensions • e-Mail: rwbarrett@nccumc.org **Ext. 245**

JoAnna Cafferty, Accounts Receivable Specialist • e-Mail jcafferty@nccumc.org **Ext. 225**
Pensions • Insurance

Christine Dodson, Controller • e-Mail: christine@nccumc.org ..... **Ext. 235**
Apportionments • Financial Reports

Jennifer Echert, General Ledger Accountant • e-Mail: jechert@nccumc.org ..... **Ext. 229**
Financial Reporting • Account Reconciliation & Review
Tables I & II Data

Diana Hunter, Receipts Accountant • e-Mail: drhunter@nccumc.org ..... **Ext. 232**
Labels • Loans Receivable • Remittances

Phyllis Patterson, Receptionist • e-Mail: phyllis.patterson@nccumc.org ..... **Ext. 0**

Chrisy Powell, Disbursements Accountant •e-Mail: cpowell@nccumc.org ..... **Ext. 234**
Accounts Payable • Financial Reports • Property Management

Caroline Thornton, Benefits Manager • e-Mail: caroline@nccumc.org ..... **Ext. 228**
Group Insurance Administrator • Duke Endowment Disbursements • Equitable Compensation
Emerging Church • Golden Cross Disbursements • Ministers' Transition Fund

Sharon Saige, Program Administrator • e-Mail: sbsaige@nccumc.org ..... **Ext. 316**
Pensions • Insurance

Alison Smith, Payroll Accountant /Office Manager • e-Mail: awsmith@nccumc.org . **Ext. 233**
Board of Trustee Matters • CFA • Moving Expenses • Payroll

Information Technology Office

Douglas Ward, Information Technology Director • e-Mail: dward@nccumc.org **Ext. 227**

David Webb, Part-time Network Administrator • e-Mail: dwebb@nccumc.org ... **Ext. 237**

Conference Secretary's Office

James L. Bryan, Conference Secretary • e-Mail: jlbryan@nccumc.org ..... **Ext. 223**

Shannon Medlin, Admin. Assistant • e-Mail: smedlin@nccumc.org ..... **Ext. 222**
Annual Conference • Book of Reports • Conference Directory • Conference Journal
Clergy Address Changes

United Methodist Foundation, Inc.

919-836-0029 or 1-800-555-4718 • FAX: (919) 836-0092

I. Lynn James, Executive Director • e-Mail: ijames@nccumc.org

Gina Schwenn, Controller • e-Mail: vlschwenn@nccumc.org

Kim Smith, Admin. Assistant • e-Mail: kmsmith@nccumc.org

UNITED METHODIST BUILDING TELEPHONE EXTENSIONS

NORTH CAROLINA CONFERENCE • THE UNITED METHODIST CHURCH
1307 Glenwood Avenue • P.O. Box 10955 • Raleigh, N.C. 27605

Office Hours: Monday - Friday • 8:30 a.m. - 4:30 p.m.

Telephone: 919-832-9560 • 1-800-849-4433

FAX: 919-834-7989 • BISHOP'S FAX: 919-832-4721

OFFICE EXTENSION NUMBERS

Annual Conference Information 222
Annual Conference for Youth (ACS) 252
Apportionments 232
Archives & History 264
Armenia (Project AGAPE) 256, 257
Bishop's Office 242
Board of Trustees 233
CFA 233
Campus Ministry 247
Christian Unity Ministry 255, 258
Children's Ministry 253
Church Financial Interpretation 263
Church and Society 255, 258
Clergy Address Changes 222
Clergy Moving Expenses 233
Clergy Relations 244
Communications 258, 263
Computer Consultation (local church) 263
Conference Connectional Table 247
Conference Secretary 223
Confirmation 253
Congregational Development 254
CONNECTINGS 258
Connectional Ministries Office 247
Controller 235
Data Processing 227
Diaconal Ministry 244
Disbursements 234
Duke Endowment Interpretation 245
Duke Endowment Pension Payments 228
Education 252, 264
Equitable Compensation Interpretation 245
Equitable Compensation Payments 228
Evangelism 252
Financial Reports 234

Golden Cross Applications 247
Golden Cross Payments 228
Hispanic Ministries 255, 258
Igniting Ministry 258, 263
Insurance (Group Health & Life) 228
Journal Corrections 222
Journal Information 222
Lay Speaker Training 247
Lay Ministries 247
Leader Training (local church) 247
Loan Accounting 232
Loan Requests (local church) 257, 256
Media Center 264
Minister's Transition Fund 228
Monitoring & Accountability Ministry 255, 258
Missions 256, 257
Moving Expenses (clergy) 233
Multicultural Ministries 255, 258
Music 247
Native American Ministries 255, 258
New Church Development 254
News Bureau 258, 263
Older Adult Ministries 264
Ordained Ministry 244
Payroll Accountant 233
Pensions 245, 316
Prison Ministry 247
Printing 238
Project AGAPE 256, 257
Publishing 238
Receipts Accountant 232
School for Christian Mission 256, 257
Spiritual Formation 252
Statistics 232
Stewardship 258, 263
Strengthening Black Church Ministries. 255, 258
Table I & II Data 232
Tax Information 230
Ten Dollar Club 254
Treasurer 230
United Methodist Men 255, 258
United Methodist Women 256, 257
Volunteers-in-Mission 256, 257
Web Design 238
Wellspring 252
Wellspring Newsletter 258
Worship 247
Youth Ministries 252
Youth Service Fund 253

Conference Directory and Appointments

2004 - 2005

BASED ON THE INFORMATION THAT WAS PROVIDED TO US IN THE ON-LINE DATA COLLECTION SYSTEM, THE INFORMATION IN THIS DIRECTORY IS UP TO DATE AS OF JULY 30, 2004 .

Produced, Compiled and Edited by:
The Conference Secretary's Office

Composition and Desktop Publishing in the United Methodist Building by:
Shannon C. Medlin

Printed by: Malloy, Inc., Ann Arbor, Michigan

NORTH CAROLINA CONFERENCE THE UNITED METHODIST CHURCH

Alfred W. Gwinn Jr. [Al] (Joyce)
Bishop, Raleigh Area
(H) 4017 English Laurel Lane • Raleigh • NC • 27612

Marion M. Edwards [Marion] (Linda)
Retired Bishop, Raleigh Area
(H) 433 Moss Dr. • Hamilton, GA • 31811
(706) 596-8136

Hope Morgan Ward [Hope] (Mike)
Bishop, Mississippi Conference
(H) 50 Avery Circle •Jackson, MS • 39211
(601) 957-2974
(O) PO Box 931 • Jackson, MS • 39205
(601) 948-4561 (F) (601) 948-5981
Email: bishop@mississippi-umc.org

Carlton P. Minnick, Jr. [C.P] (Mary Ann)
Retired Bishop, Raleigh Area
(H) 5101 Coronado Drive • Raleigh, NC • 27609
(919) 787-4066

Adams, Dennis Marion [Dennis] (Lee) {Elder in Full Connection}
(Greenville) St. James - Assoc.
Home: 102 Dellwood Dr, Greenville, NC 27858-5405
(ph)(252) 355-7480
*Office: 2000 E 6th St, Greenville, NC, 27858-2915
(ph)(252) 752-6154 (f)(252) 752-9539
Email: dennis@stjamesumc.info

Ahl, Anne W. [Anne] (Chris) {Elder in Full Connection}
(Raleigh) Apex, Assoc.
Home: 4108 Ridgebluffs Ct., Raleigh, NC 27603
(ph) (919) 773-2731
*Office: 100 S. Hughes St, Apex, NC, 27502
(ph)(919) 362-7807 (f) (919) 362-8851
Email: anne.ahl@apexumc.org

Aills, Lovell R. [Lovell] (Barbara) {Retired Full Elder}
(Sanford)
*Home: #8 Piney Point, Whispering Pines, NC 28327-9475
(ph) (910) 949-3632

Aitken, P. Wesley [Wesley] (Ruth) {Retired Full Elder}
(Durham)
*Home: 2909 Harriman Dr., Durham, NC 27705-5423
(ph) (919) 489-5491

Alexander, Frank L. [Frank] (Millie) {Retired Other Full Member}
(Elizabeth City) Albemarle
*Home: 2946 Ambrose Road, Creswell, NC 27928
(ph) (252) 797-7503
Office: 2946 Ambrose Road, Creswell, NC, 27928
Email: frankrev@earthlink.net

Alexander, Gayle T. [Gayle] (Kathryn) {Retired Full Elder}
(Burlington)
*Home: 1880 Brookwood Ave., Apt. 120, Burlington, NC 27215
(ph)(336) 570-8520
Email: G.T.Alexan@aol.com

Alexander, Jr., J. C. [J. C.] (Sue) {Retired Full Elder}
(Burlington)
*Home: 3705 Ben-Mil Court, Franklinton, NC 27525
(ph)(919) 528-8136
Email: jca112533@aol.com

Allen, Danny G. [Danny] (June) {Elder in Full Connection}
(New Bern) New Bern: Centenary
Home: 1230 Pine Valley Drive, New Bern, NC 28562
(ph)(252) 633-4592
*Office: PO Box 1388, New Bern, NC, 28563-1388
(ph)(252) 637-4181 (f)(252) 637-5602
Email: revdannyallen@earthlink.net

Allen, Ebern Earl [Ebern] (Kay) {Elder in Full Connection}
(Burlington) Phillips Chapel
*Home: 2557 Brucewood Rd, Graham, NC 27253-9004
(ph)(336) 578-2143
Office: 2557 Brucewood Rd, Graham, NC, 27253-9004
(ph)(336) 578-5180
Email: ekallen@netpath.net

Allen, Frank Bruce [Bruce] (Susan) {Elder in Full Connection}
(Sanford) West End UMC
*Home: 645 Seven Lakes North, Seven Lakes, NC 27376
(ph)(910) 673-4623
Office: PO Box 276, West End, NC, 27376-0276
(ph)(910) 673-1371
Email: fallen@nccumc.org

Allen, IV, Rev. William Henry [William] (Stuart) {Probationary Member}
(Raleigh) Fuquay-Varina: First
Home: 605 Raleigh St., Fuquay-Varina, NC 27526
(ph)(919) 567-4664
*Office: P.O. Box 126, Fuquay-Varina, NC, 27526
(ph)(919) 567-8384 (f)(919) 567-1678
Email: WHAIV@nccumc.org

Allen, Rev. Willie F. [Willie] (Alice Faye) {Full-time Local Pastor}
(Wilmington) Hallsboro
*Home: PO Box 28, Hallsboro, NC 28442

Alliger, Julia Ellen [Julia] (John E. Ducker) {Part-time Local Pastor}
(Burlington) Eno
*Home: 2223 Schley Road, Hurdle Mills, NC 27541
(ph)(919) 732-1682
Office: PO Box #684, Hillsborough, NC, 27278
Email: Julia.Alliger@duke.edu

Allred, Gary E. [Gary] (Lou Ann) {Elder in Full Connection}
(Raleigh) Saint Andrew
Home: 9408 Oglebay Court, Raleigh, NC 27617
(ph)(919) 801-0157
*Office: 6702 Leesville Road, Durham, NC, 27703
(ph)(919) 596-8249
Email: SaintAndrew@nc.rr.com

Allred, Rev. Susan Lutz [Susan] {Retired Full Elder}
(Burlington)
*Home: 1306 LeClair St, Chapel Hill, NC 27514-3033
(ph)(919) 942-5177

Alston, Rev. Dwayne D. [Dwayne] (La Quita) {Probationary Member}
(Rocky Mount) Rocky Mt.: First - Assoc.
*Home: 212 Eagle Mere Trail, Rocky Mount, NC 27804
(ph)(252) 212-9894
Office: 100 S. Church St., Rocky Mount, NC, 27804-5701
(ph)(252) 977-0400 (f)(252) 977-1748
Email: dalston@firstmethodistrm.org

Altman, Jr., William Howard [Bill] (Ruth) {Elder in Full Connection}
(Wilmington) Riegelwood: Wesley
Home: 114 Green Rd., Riegelwood, NC 28456
(ph)(910) 655-3348
*Office: PO Box 116, Riegelwood, NC, 28456-0116
(ph)(910) 655-4793
Email: baltman@nccumc.org

Amodei, Andrew [Andrew] (Rachel) {Student Local Pastor}
(Burlington) Shady Grove UMC
*Home: 1781 Shady Grove Rd., Providence, NC 27315
Office: 1781 Shady Grove Rd., Providence, NC, 27315
(ph)(336) 388-2750 (f)(336) 388-2750
Email: aa66@duke.edu

Amon, John David [Dave] (Linda) {Part-time Local Pastor}
(Goldsboro) Kenansville/ Beulaville Charge
*Home: 402 Franklin Street, Kenansville, NC 28349
(ph)(910) 273-0014
Email: jdamon01@earthlink.net

Anderson, Mr. Austin [Austin] (Margaret) {Interim Supply}
(Rocky Mount) Hollister
Home: 464 Somerset Way, Rocky Mount, NC 27804
(ph)(252) 443-3499
*Office: Bob & Ann Arrington, 585 Gibbs Ave, Hollister, NC, 27844
(ph)(252) 586-4797

Andrews, Jr., Rev. John C. [John] (Nancy) {Retired Full Elder}
(Goldsboro)
*Home: P.O. Box 552, Magnolia, NC 28453-0552
(ph)(910) 289-4499

Archer, Patricia H. [Trish] (Noah) {Deacon in Full Connection}
(Wilmington) Wilmington: Pine Valley
*Home: 384 Semmes Dr., Wilmington, NC 28412
(ph)(910) 452-1654
Office: 3788 Shipyard Blvd., Wilmington, NC, 28403
(ph)(910) 791-0353 (f)(910) 452-4583
Email: tnarcher@bellsouth.net

Argo, D. Anthony [Tony] (Karen) {Deacon in Full Connection}
(Fayetteville) FA: Haymount - Deacon
Home: 610 Greenwood Dr., Fayetteville, NC 28305
(ph)(910) 485-7419
*Office: 1700 Fort Bragg Rd, Fayetteville, NC, 28303-6800
(ph)(910) 484-0181 (f)(910) 484-9805
Email: Tony.Argo@haymountumc.com

Arledge, Ms. Alice [Alice B.] (Denton) {Diaconal Minister}
(Wilmington) Personal Leave
*Home: 206 Braxlo Lane, Wilmington, NC 28409
(ph)(910) 791-2416

Armistead, Roger Addison [Roger] (Diane) {Elder in Full Connection}
(Rockingham) Trinity -Zion
*Home: 123 Zion Church Road, Rockingham, NC 28379
(ph)(910) 895-3297 (f)(910) 895-3297
Office: 123 Zion Church Road, Rockingham, NC, 28379
Email: rogerarmistead@aol.com

Armstrong, Edward P. [Ed] (Sarah) {Retired Full Elder}
(New Bern)
*Home: 229 Sarahs Circle, New Bern, NC 28562-7313
(ph)(252) 633-3465
Email: e.arms@coastalnet.com

Armstrong, III, R. Martin [Martin] (Eleanor) {Elder in Full Connection}
(Goldsboro) Fremont
Home: 109 N. Sycamore Street, PO Box 147, Fremont, NC 27830-0147
(ph)(919) 242-4062
*Office: P.O. Box 147, Fremont, NC, 27830-0147
(ph)(919) 242-4797 (f)(919) 242-8116
Email: marmstrong@nccumc.org

Arthurs, Rev. Jeffrey D. [Jeff] (Tracy) {Elder in Full Connection}
(Raleigh) Wendell
Home: 308 Fowlkes St., Wendell, NC 27591
(ph)(919) 365-9281
*Office: P.O. Box 1925, Wendell, NC, 27591
(ph)(919) 365-6266
Email: jeffarthurs@nccumc.org

Arthurs, Tracy Clayton [Tracy] (Jeff) {Probationary Elder}
(Raleigh) Wendell and Middlesex
*Home: 308 Fowlkes Street, Wendell, NC 27591
(ph)(919) 365-9281
Office: P.O. Box 1925, Wendell, NC, 27591
(ph)(919) 365-6266
Email: tracyarthurs@nccumc.org

Asher, James [Jim] (Yvonne) {Full Member of Other Denomination}
(New Bern) Verona
*Home: 104 Caswell Court, Jacksonville, NC 28546
(ph)(910) 577-7110
Office: 110 Town Point Rd., Jacksonville, NC, 28540
(ph)(910) 347-7201
Email: usacdn@coastalnet.com

Askew, Michael P. [Mike] (Cindy) {Part-time Local Pastor}
(Elizabeth City) Center Hill
Home: PO Box 143, 631 Center Hill Hwy., Tyner, NC 27980
(ph)(252) 221-3073
*Office: PO Box 143, Tyner, NC, 27980
(ph)(252) 221-3073
Email: mikeaskew@nccumc.org

Auman, Rev. James A. [Jim] (Josephine (Jo)) {Retired Full Elder}
(Burlington)
*Home: PO Box 592, 5616 Frieden Church Rd., McLeansville, NC 27301
(ph)(336) 697-1763
Office: 5120 Burlington Rd., Greensboro, NC, 27405
(ph)(336) 697-0444

Aydlett, Jr., W. Christopher [Chris] (Angie) {Elder in Full Connection}
(Fayetteville) Fayetteville: St. Andrews
Home: 123 Lofton Dr, Fayetteville, NC 28311-3426
(ph)(910) 488-2247
*Office: 121 Lofton Dr, Fayetteville, NC, 28311-3426
(ph)(910) 488-4648 (f)(910) 822-9720
Email: aydlettc@nccumc.org

Bailey, James E. [Jim] (Caren C.) {Elder in Full Connection}
(Fayetteville) Hopewell UMC
*Home: 2855 Roanoke Rd., Clinton, NC 28328-032
(ph)(910) 567-6116
Office: 4641 Church Rd., Newton Grove, NC, 28366-731
(ph)(910) 594-0556
Email: hopewellumc@intrstar.net

Bailey, James H. [Jim] (Helen) {Retired Full Elder}
(Wilmington)
*Home: 8115 Masonboro Sound Rd, Wilmington, NC 28403
(ph)(910) 799-0614
Email: drjimbailey@aol.com

Baker, Gerald Kevin [Kevin] (Denise) {Elder in Full Connection}
(Durham) Reconciliation
*Home: 10 Sandhurst Court, Durham, NC 27712
(ph)(919) 477-5483
Office: P.O. Box 52326, Durham, NC, 27717-2326
(ph)(919) 484-0600
Email: kevbaker@juno.com

Baker, M. Randall [Randall] (Freda) {Retired Full Elder}
(Greenville)
*Home: 1300 Airlee Avenue, Kinston, N.C., 28504-2042
(ph)(252) 527-4814
Email: mrfkb@icomnet.com

Balasko, Janet Lea [Janet] {Full-time Local Pastor}
(Burlington) New Hope-Purley
*Home: 4385 Blanch Rd., Blanch, NC 27212
(ph)(336) 694-4020
Office: 4385 Blanch Road, Blanch, North Carolina, 27212-9653
(ph)(336) 694-6428

Baldridge, Rev. Robert L. [Bob] (Janice) {Retired Full Elder}
(Raleigh)
*Home: PO Box 1119, 34 Bomac Rd, Lake Junaluska, NC 28745-1119
(ph)(828) 456-7587
Email: robertlb@mindspring.com

Baldwin, Sr., Richard C. [Richard] (Denise) {Full-time Local Pastor}
(New Bern) Bayboro/Stonewall
Home: PO Box 98, Stonewall, NC 28583-098
(ph)(252) 745-4916
*Office: PO Box 98, Stonewall, NC, 28583-098
(ph)(252) 745-4916
Email: rbaldwin@coastalnet.com

Balentine, Becky [Becky] (John) {Interim Supply}
(Raleigh) Calvary
*Home: 9817 Oakley Rd., Zebulon, NC 27597-7978
(ph)(919) 269-0812
Office: (ph)(919) 832-6435 (f)(919) 832-4029
Email: bbalevang@aol.com

Ballance, Bernice Mae [Bernice] {Retired Diaconal Minister}
(Fayetteville)
*Home: PO Box 247, Lillington, NC 27546-0247
(ph)() 893-5534

Ballance, Valerie [Valerie] {Part-time Local Pastor}
(Greenville) Hyde Co. Coop. Parish-Assoc
*Home: 106 Harbour Watch Court, Belhaven, NC 27810
(ph)(252) 943-6106
Office: 21600 Hwy 264, Swan Quarter, NC, 27885
(ph)(252) 926-0104
Email: vballance@gotricounty.com

Bame, Rev. Robert L. [Bob] (Helen) {Retired Full Elder}
(Goldsboro)
*Home: PO Box 569, 512 W Church Street, Pikeville, NC 27863-0596
(ph)(919) 242-5631
Office: 204 E. Chestnut St., NC, 27530
(ph)(919) 734-2968

Bandy, Robert [Robert] (Connie) {Part-time Local Pastor}
(Goldsboro) Friendship-Unity
*Home: 402 Green Drive, Goldsboro, NC 27534
(ph)(919) 778-6119
Office: 402 Green Drive, Goldsboro, North Carolina, 27534
(ph)(919) 778-6119
Email: rcbandy@earthlink.net

Banks, David A. [David] (Jerri M.) {Elder in Full Connection}
(Sanford) Jonesboro
Home: 625 Spottswood Drive, Sanford, NC 27330-3430
(ph)(919) 775-2616
*Office: P.O. Box 2576, 407 W. Main Street, Sanford, NC, 27331-2576
(ph)(919) 775-7023 (f)(919) 775-3605
Email: dabanks@nccumc.org

Barber, Rev. Morris L. [Morris] (Leoma) {Retired Full Elder}
(Sanford)
*Home: 156 Will Rd., Eagle Springs, NC 27242
(ph)(910) 948-2283

Barber, Wilson Edward [Eddie] (Jane) {Elder in Full Connection}
(Raleigh) Incapacity Leave
*Home: PO Box 4931, Emerald Isle, NC 28594-4931
(ph)(252) 354-5635
115 Sea Dunes, Emerald Isle, NC 28594
(ph)(252) 354-5635
Email: thirdworldgifts@hotmail.com

Barbour, Berry O. [Berry] (Dixie) {Retired Full Elder}
(Fayetteville) Black's Chapel
*Home: 7224 Cleveland School Rd, Garner, NC 27529
(ph)(919) 772-4239
Office: PO Box 235, Godwin, NC, 28344
(ph)(910) 980-2137
Email: berrybarbour58@msn.com

Barclay, Jr., Donald W. [Don] (Catherine H.) {Part-time Local Pastor}
(Wilmington) Village Point UMC
*Home: 806 Oyster Shell Drive, Sunset Beach, NC 28468
(ph)(910) 575-4656
Office: 806 Oyster Shell Dr., Sunset Beach, NC, 28468
(ph)(910) 575-4656
Email: barclay@atmc.net

Barfield, W. Clark [Clark] {Elder in Full Connection}
(Goldsboro) Rones Chapel
Home: (ph)(919) 658-4839
*Office: 144 Garners Chapel Rd., Mount Olive, NC, 28365
(ph)(919) 658-4721
Email: kgcd63@aol.com

Barnes, John [John] (Denise) {Part-time Local Pastor}
(Wilmington) Centenary: Harrells
*Home: 114 Dilworth Rd., Wilmington, NC 28411
(ph)(910) 686-1936
Email: johnbarnes@ec.rr.com

Barrett, Troy J. [Troy] (Robbie) {Retired Full Elder}
(Raleigh)
*Home: 104 Twin Oaks Place, Cary, NC 27511-5566
(ph)(919) 467-4488

Barrick, Gregory L. [Greg] (Theresa) {Part-time Local Pastor}
(Elizabeth City) Anderson
*Home: PO BOX 62, 202 Edmond St., Gatesville, NC 27938
(ph)(252) 357-0611
Office: PO Box 62, 202 Edmond St., Gatesville, NC, 27938
(ph)(252) 357-0611
Email: barrickgl@hotmail.com

Barrineau, H. Phillip [Phil] {Elder in Full Connection}
(Rockingham) Chaplain, Hospice of Scotland County
*Home: 12761 Blues Farm Road, Laurinburg, NC 28352
(ph)(910) 277-7558
Office: Hospice of Scotland County, 610 Lauchwood Drive, NC, 28352
(ph)(910) 276-7176
Email: thegooddoctor28352@yahoo.com

Barrow, Gina [Gina] (Charles) {Part-time Local Pastor}
(Greenville) Wesley Memorial
*Home: 734 SE Third Street, Snow Hill, NC 28580
(ph)(252) 747-7327
Office: 734 SE Third Street, Snow Hill, NC, 28580
(ph)(252) 341-3443
Email: ginabarrow@aol.com

Bass, Jr., Everette F. [Chip] (Nancy) {Part-time Local Pastor}
(Rockingham) Lumberton: Asbury
*Home: 3645 Kale Drive, Lumberton, NC 28358
(ph)(910) 618-0122

Bass, Sr., Walton N. [Walt] (Emma Deane) {Retired Full Elder}
(Durham)
*Home: 2600 Croasdaile Farm Parkway A-225, Durham, NC 27705
(ph)(919) 384-2225

Bates, Sally Glenn [Sally] {Elder in Full Connection}
(Raleigh) Chaplain, Duke Divinity School
*Home: 614 Capital Blvd #105, Raleigh, NC 27603
(ph)(919) 821-7182
Office: Duke Divinity School, PO Box 90967, NC, 27707
(ph)(919) 660-3459
Email: sgbates@mindspring.com

Bauman, Robert J. [Bob] (Kelley) {Elder in Full Connection}
(Wilmington) Grace
Home: 402 Wayne Dr., Wilmington, NC 28403
(ph)(910) 762-6409
*Office: 401 Grace St., Wilmington, NC, 28401-4024
(ph)(910) 763-5197 (f)(910) 763-4108
Email: bbauman@earthlink.net

Beane, Kenneth E. [Ken] (Margaret) {Retired Full Elder}
(Sanford)
*Home: 532 Rock Canyon Dr, Fayetteville, NC 28303-3275
(ph)(910) 867-5412

Beck, David Jack [David] (Charline) {Elder in Full Connection}
(Raleigh) New Beginnings
Home: 2910 Wycliff Rd., Raleigh, NC 27607
(ph)(919) 571-6578
*Office: 120 Weathers St., Suite A, PO Box 1076, Youngsville, NC, 27596
(ph)(919) 562-8780
Email: newbegumc@earthlink.net

Bedsworth, Ellis J. [Ellis] (Betty) {Retired Full Elder}
(New Bern) Marshallberg-Smyrna
Home: PO Box 66, Marshallberg, NC 28553-0066
(ph)(252) 729-2261
*Office: PO Box 66, Marshallberg, NC, 28553-0066
(ph)(252) 729-1935
Email: ejbedsworth@starfishnet.com

Beeson, Jr., Gilbert W. [Gil] (Barbara) {Elder in Full Connection}
(Fayetteville) Director, Fay Fam Life Cntr
*Home: 6001 Poland Court, Fayetteville, NC 28314-0952
(ph)(910) 868-9263
Office: 114 Highland Ave, Fayetteville, NC 28305
(ph)(910) 484-0176 (f)(910) 484-5781
Email: gbeesonjr@earthlink.net

Belcher, Carl Dean [Carl] (Terry Dale) {Elder in Full Connection}
(Burlington) New Sharon
*Home: 1601 New Sharon Church Rd, Hillsborough, NC 27278-8800
(ph)(919) 732-4243
Office: (ph)(919) 732-5144
Email: scamper@visionet.org

Belec, J. Peter [Peter] (Margarett (Pat)) {Elder in Full Connection}
(Rockingham) Trinity: Red Springs
Home: 400 E 3rd Ave., Red Springs, NC 28377-1435
(ph)(910) 834-4019
*Office: PO Box 48, Red Springs, NC, 28377-0048
(ph)(910) 843-4011 (f)(910) 843-3503
Email: ppbelec@juno.com

Bell, James Douglas [Jim] (Melody) {Elder in Full Connection}
(Durham) Duke Memorial
Home: 3917 Springstop Lane, Durham, NC 27705
(ph)(919) 403-1364
*Office: 504 West Chapel Hill Street, Durham, NC, 27701
(ph)(919) 683-3467 (f)(919) 682-3349
Email: jimbell@dukememorial.org

Bender, Mary Ellen [Mary Ellen] {Part-time Local Pastor}
(Greenville) Robersonville/Hamilton
*Home: P O Box 397, 109 West 2nd Street, Robersonville, NC 27871
(ph)(252) 795-4230
Office: PO Box 397, Robersonville, NC, 27871
(ph)(252) 795-4230
Email: mebend@earthlink.net

Benfield, Rev. Jack M. [Jack] (Jane) {Retired Full Elder}
(Raleigh) Retired
*Home: 2609 Dunhaven Dr., Garner, NC 27529
(ph)(919) 772-9436
Email: jack137@bellsouth.net

Benjamin, Shane Mario [Shane] (Cheri) {Elder in Full Connection}
(Durham) Asbury Temple
*Home: 1553 Duck Pond Dr., Apt. B, Creedmoor, NC 27522-7392
(ph)(919) 471-7050
Office: 201 S Alston Avenue, Durham, NC, 27701
(ph)(919) 688-4578
Email: shanebenjamin@aol.com

Bennett, Wade [Wade] (Karen) {Part-time Local Pastor}
(New Bern) Merrimon
Home: 102 Shady Oak Court, New Bern, NC 28562
(ph)(252) 633-0824
*Office: c/o Gene Ebron, 310 Jonaquin Crk. Rd., Beaufort, NC, 28516
Email: wbennett@cmsenergy.com

Benson, Ann Giles [Ann Giles] (Donald) {Elder in Full Connection}
(Rockingham) Lumberton Circuit
*Home: 4868 Howell Rd., Lumberton, NC 28358
(ph)(910) 738-5914
Office: 4868 Howell Rd., Lumberton, NC, 28358-7581
(ph)(910) 738-5914 (f)(910) 738-5914
Email: pastorann@aol.com

Benson, David C. [David] (Cathy) {Elder in Full Connection}
(Wilmington) Whiteville
Home: 410 Edgewood Circle, Whiteville, NC 28472
(ph)(910) 642-3775
*Office: 902 Pinckney Street, Whiteville, NC, 28472
(ph)(910) 642-3376 (f)(910) 642-5057
Email: d_c_benson@yahoo.com

Bergland, John K. [John] (Barbara) {Retired Full Elder}
(Raleigh)
*Home: 2219 Harbor Town Lane, Lakeland, FL 33810
(ph)(863) 815-7249 (f)(863) 815-8929
Office: 2010 Silky Dogwood Trail, Apex, NC 27502
(ph)(919) 303-9653
Email: Bergland2010@wmconnect.com

Bergland, Robert E. [Bob] (Ellen) {Elder in Full Connection}
(Raleigh) Apex
Home: 301 Vatersay Drive, Apex, NC 27502
(ph)(919) 362-9241
*Office: 100 S. Hughes St, P.O. Box 723, Apex, NC, 27502-1910
(ph)(919) 362-7807 (f)(919) 362-8851
Email: RE.Bergland@apexumc.org

Berlew, Timothy Bruce [Tim] {Student Local Pastor}
(Durham) Marrow's Chapel
*Home: P.O. Box 296, Bullock, NC 27507
(ph)(919) 693-2212
Office: P.O. Box 296, Bullock, NC, 27405
Email: timothy.berlew@duke.edu

Bethea, Charles Anthony [Charles] (Tondalaire) {Part-time Local Pastor}
(Rockingham) Fletcher's Chapel-St.Peter
*Home: 1491 Bethea Rd, Maxton, NC 28364
(ph)(910) 844-9229
Email: weareinheav@aol.com

Biddix, Robbie [Robbie] (Kirsten) {Full-time Local Pastor}
(Durham) Roxboro: Longhurst
*Home: 291 Providence Rd., Roxboro, NC 27573
(ph)(336) 597-4306
Office: 291 Providence Rd., Roxboro, NC, 27573
(ph)(336) 599-6812
Email: rkbiddix@yahoo.com

Biddle, Margaret Anne [Margaret Anne] {Diaconal Minister}
(Raleigh) Child Care Consultant, MHC
Home: 5852 Branchwood Rd., Raleigh, NC 27609
(ph)(919) 878-5428
Office: 1305 Glenwood Ave., PO Box 10917, Raleigh, NC 27605-0917
(ph)(919) 833-5428 (f)(919) 833-5441
Email: mbiddle@mhfc.com

Bideaux, Rene O. [René] (Rebecca) {Retired Full Elder}
(Burlington)
*Home: 11 Trail Ridge Rd, Asheville, NC 28804
(ph)(828) 254-5295
Email: rbideaux1@bellsouth.net

Billups, Douglas W. [Doug] (Catherine) {Full-time Local Pastor}
(Rocky Mount) Mt. Zion
Home: 5222 London Church Road, Elm City, N.C. 27822
(ph)(252) 243-5287
*Office: 5326 London Church Road, Elm City, NC, 27822
(ph)(252) 243-0755
Email: pa316@cocentral.com

Bingham, Wm Allen [Allen] (Cindy) {Elder in Full Connection}
(Sanford) Pinehurst
Home: 10 Harness Place, Post Office Box 3045, Pinehurst, NC 28374-3045
(ph)(910) 295-3114
*Office: 4111 Airport Road, Pinehurst, NC, 28374-8997
(ph)(910) 215-4559 (f)(910) 295-0669
Email: wabingham@nccumc.org

Bisgrove, Eilene Zaida [Eilene] {Probationary Deacon}
(Durham) Sabbath Star, Inc.
*Home: 1700 Open Air Camp Rd, Durham, NC 27712-2546
(ph)(919) 477-5543
Email: ebisgrove@nc.rr.com

Bisogno, Vito [Vito] (Joan) {Full-time Local Pastor}
(Burlington) Grace-Christ Charge
*Home: 1899 Wilkins St, Burlington, NC 27217
(ph)(336) 227-3153
Office: 1899 Wilkins Street, Burlington, NC, 27217
(ph)(336) 226-0785
Email: vitobisogno@nccumc.org

Bissett, Jay W. [Jay] (Monica) {Probationary Deacon}
(Sanford) Biscoe-Bascom Chapel
Home: P.O. Box 88, Biscoe, NC 27209-0088
(ph)(910) 428-4862
*Office: P.O. Box 88, Biscoe, NC, 27209-0088
(ph)(910) 428-1008
Email: pageumc@earthlink.net

Bissette, Lester C. [Lester] (Catherine) {Retired Full Elder}
(Rocky Mount)
*Home: PO Box 937, Bailey, NC 27807-0937
(ph)(252) 235-5824

Bizzell, Jr., Henry A. [Henry] {Retired Full Elder}
(Fayetteville)
*Home: 203 S Church St, Newton Grove, NC 28366-7515
(ph)(910) 594-0431
Email: habizzell@webtv.net

Black, Bobby C. [Bob] (Marybel) {Retired Full Elder}
(Sanford)
*Home: 7017 Windham Pkwy, Prospect, KY 40059
(ph)(502) 228-6075
Office: (ph)(502) 228-6075

Blackburn, Jr., H. Dean [Dean] {Probationary Member}
(Durham) Coord. of Substance Abuse Serv
*Home: 2031 Hamlets Chapel Rd., Pittsboro, NC 27312
(ph)(919) 545-5562
Office: CB 7470, UNC-CH, NC, 27599
(ph)(919) 966-2040 (f)(919) 966-3461
Email: blackburn@unc.edu

Blackman, David John [David] (Jaclyn) {Student Local Pastor}
(Durham) Warren's Grove
*Home: 1500 Wesleyan Rd., Roxboro, NC 27573
(ph)(336) 597-5272
Office: 1511 Wesleyan Rd., Roxboro, NC, 27573
(ph)(336) 597-4242
Email: db18@duke.edu

Blackwelder, Robert Shawn [Shawn] (Cheryl) {Probationary Elder}
(Wilmington) 5th Avenue
*Home: 5615 Woodridge Rd, Wilmington, NC 28409-3946
(ph)(910) 392-9731
Office: 409 S 5th Ave, Wilmington, NC, 28401
(ph)(910) 763-2621
Email: shawnblackwelder@yahoo.com

Blair, Jr., Houston Vaden [Houston] (Cheryl) {Part-time Local Pastor}
(Sanford) Jones Chapel-Moncure
*Home: 4032 Kelly Dr., Durham, NC 27707
Office: 89 Jones Chapel Rd., Sanford, NC, 27330
Email: hblair@nc.rr.com

Blanchard, George F. [George] (Lillian) {Retired Full Elder}
(Fayetteville)
*Home: 3075 Emerywood Rd, Fayetteville, NC 28312-8581
(ph)(910) 486-8756 (f)(910) 486-8756
Email: georgelillian.1@netzero.net

Blanchard, Randy Coy [Randy] (Anabela) {Elder in Full Connection}
(Durham) Concord
*Home: 5021 Semora Rd., Roxboro, NC 27574
(ph)(336) 599-7630
Email: rcblanch@charter.net

Blanton, Randall Marshall [Randy] (Gina) {Student Local Pastor}
(Sanford) Bynum
Home: 774 Bynum Road, Pittsboro, NC 27312
(ph)(919) 542-4715
*Office: P O Box 6, Bynum, NC, 27228
(ph)(919) 542-4715
Email: rgmblanton@earthlink.net

Bledsoe, Lisa Creech [Lisa] (Lance) {Elder in Full Connection}
(Raleigh) Catalyst
*Home: 152 Skipping Rock Lane, Garner, NC 27529
(ph)(919) 661-8093
Office: 152 Skipping Rock Lane, Garner, NC, 27529
(ph)(919) 662-9330
Email: lisa@catalystchurch.net

Blevins, Nancy [Nancy] {Elder Member of Other Conference}
(Greenville) First: Washington - Assoc.
*Home: 107 Bath Circle, Washington, NC 27889
(ph)(252) 940-1533
Office: P.O. Box 715, Washington, NC, 27889
(ph)(252) 946-3311 (f)(252) 946-3524
Email: blevrev@cs.com

Blue, Henry Lee [Henry] (Bessie) {Part-time Local Pastor}
(Rockingham) Mt. Zion-Wall's Chapel
*Home: 5102 Laurinburg Rd., Raeford, NC 28376-7277
(ph)(910) 875-4675 (f)(910) 875-4675
Email: hlbleu@aol.com

Blue, John Robert [John] (Linda) {Retired Full Elder}
(Durham)
*Home: 4315 NW 60th Terrace, Gainesville, FL 32606
(ph)(352) 376-3856
Office: (ph)(352) 376-8523

Bogie, Edward F. [Ed] (Ruth) {Retired Full Elder}
(Durham)
*Home: 814 Frank St., Roxboro, NC 27573
(ph)(336) 597-9278
Email: bogieplusfive@aol.com

Bone, Jesse V. [Jesse] (Mary) {Retired Full Elder}
(Rocky Mount)
*Home: 3435 Olde Oak Lane, Gastonia, NC 28056
(ph)(704) 824-1252
Email: jvbone@pocketmail.com

Bostick, Joseph K. [Joe] (Julia) {Retired Full Elder}
(Raleigh)
*Home: 806 Faircloth St, Raleigh, NC 27607-4014
(ph)(919) 834-0814
Email: jkblocks@aol.com

Bounds, Harriett Tuck [Tuck] (Greg) {Part-time Local Pastor}
(Goldsboro) Sarecta/Wesley Chapel
*Home: 179 Eddice Taylor Rd., Faison, NC 28341
(ph)(910) 267-4161
Office: 926 N. Williams Road, Pink Hill, North Carolina, 28572
(ph)(910) 298-2385
Email: tuckbounds@qsiwave.com

Bowden, Jr., R. Lawrence [Larry] (Julia) {Elder in Full Connection}
(Durham) Resurrection
Home: 8 Brower Circle, Durham, NC 27705
(ph)(919) 403-9534
*Office: 4705 Old Chapel Hill Rd., Durham, NC, 27707
(ph)(919) 489-6552 (f)(919) 403-0676
Email: LarryBowden@resurrectionumc.or

Bowman, Daniel D. [Dan] (Dolores) {Retired Full Elder}
(Rocky Mount)
*Home: 4814 NC Hwy 35, Conway, NC 27820-9406
(ph)(252) 585-1306

Bowman, John M. [John] (Fayette) {Retired Associate Member}
(Rocky Mount)
*Home: 3020 Cranberry Ridge Dr. SW, Wilson, NC 27893-9656
(ph)(252) 237-1047

Boyette, Lynwood C. [Lynwood] (Louise) {Retired Full Elder}
(Goldsboro) Retired
*Home: 1773 Liddell Road, Deep Run, NC 28525
(ph)(252) 568-2798
Email: lou402@duplinnet.com

Boykin, William Alton [Bill] (Teresa) {Elder in Full Connection}
(Burlington) Frienship
*Home: 4702 Frienship-Patterson Mill Rd., Burlington, NC 27215
(ph)(336) 227-7733
Office: 4612 Frienship-Patterson Mill Rd., Burlington, NC, 27215
(ph)(336) 227-0381
Email: bboykin@nccumc.org

Bradshaw, Francis C. [Brad] (Sue) {Retired Full Elder}
(Elizabeth City)
*Home: 142 Goosefeather Lane, Southern Shores, NC 27949
(ph)(252) 261-9754

Branch, Johnny H. [Johnny] (Susan) {Elder in Full Connection}
(Durham) Aldersgate
Home: 1818 Grande Oaks Place, Durham, NC 27712-2046
(ph)(919) 477-0068
*Office: 1320 Umstead Road, Durham, NC, 27712-2072
(ph)(919) 477-0509 (f)(919) 477-9037
Email: aldersgate.jb@verizon.net

Braswell, Kermit L. [Kermit] (Alice) {Retired Full Elder}
(Raleigh)
*Home: 4013 Brewster Dr., Raleigh, NC 27606
(ph)(919) 858-7366
Email: kbraswell@nccumc.org

Braswell, William E. [Bill] (Patricia) {Elder in Full Connection}
(Wilmington) Pine Valley
Home: 241 Stonewall Jackson Dr., Wilmington, NC 28412
(ph)(910) 791-3841
*Office: 3788 Shipyard Blvd., Wilmington, NC, 28403
(ph)(910) 791-0353 (f)(910) 452-4583
Email: bill@pvumc.net

Brewer, Robert Wayne [Robert] {Elder in Full Connection}
(New Bern) Univ. of Toronto (Appt. to attend School)
*Home: 135 Isabella Street, Apt. 603, Toronto, ON, Canada, M4Y1P-4
(ph)(416) 960-9376
Email: rbrewnc@hotmail.com

Brinkley, Adam Douglas [Adam] (Nicole) {Part-time Local Pastor}
(Wilmington) Maco: Shiloh
*Home: 8985 Stephens Church Rd., Wilmington, NC 28451
(ph)(910) 686-6134
Office: PO Box 297, Leland, NC, 28451
Email: adam@ebcobuilders.com

Britt, Deirdre L. [Dede] {Full-time Local Pastor}
(Durham) Tabernacle
*Home: PO Box 100, 12260 NC Hwy 39 N, Townsville, NC 27584
(ph)(252) 492-7643
Office: PO Box 100, Townsville, NC, 27584
(ph)(252) 438-7838
Email: Brittdlh@aol.com

Broadwell, A. Ray [Ray] (Melissa) {Elder in Full Connection}
(Raleigh) Fuquay-Varina
Home: 806 E. Academy St., Fuquay-Varina, NC 27526
(ph)(919) 552-2700
*Office: 100 S. Judd Pkwy SE, Fuquay-Varina, NC, 27526
(ph)(919) 552-4331 (f)(919) 557-7458
Email: rbroadwell@fvumc.org

Brooks, E. Ray [Ray] (Sue) {Elder in Full Connection}
(Sanford) Broadway-Morris Chapel
Home: 104 Church St., PO Box 87 (please use), Broadway, NC 27505
(ph)(919) 258-6653
*Office: P O Box 87, Broadway, NC, 27505
(ph)(919) 258-3721
Email: brooks7@alltel.net

Brooks, Rex Eugene [Rex] (Carolyn) {Retired Full Elder}
(Sanford) Mt. Pleasant
*Home: 1080 River Forest Rd., Pittsboro, NC 27312
(ph)(919) 942-3578
Office: 269 Manns Chapel Road, Pittsboro, NC, 27312
(ph)(919) 929-8845
Email: rex.brooks@mindspring.com

Brown, Cheryl Wynn [Cheryl] (Phil) {Full-time Local Pastor}
(Durham) Mt. Sylvan - Assoc.
Home: 3 Lakehurst Court, Durham, NC 27713
(ph)(919) 806-1031
*Office: 5731 North Roxboro Rd., Durham, NC, 27712
(ph)(919) 471-0032 (f)(919) 479-7330
Email: cheryl@mtsylvan.org

Brown, Frances [Frances] (Keith) {Retired Other Elder}
(Rockingham) Snead's Grove
*Home: 9521 Cameron St., PO Box 217, Laurel Hill, NC 28351-0217
(ph)(910) 462-2221
Office: 12800 Old Wire Rd., Laurel Hill, NC, 28351
(ph)(910) 277-2750
Email: franb@ServUSA.com

Brown, James C. P. [James] (Martha) {Retired Full Elder}
(Rockingham)
*Home: 102 Scotia Hall, 2200 Elm Avenue, Laurinburg, NC 28352
(ph)(910) 276-1871

Brown, James Stanley [Stan] (Christa) {Elder in Full Connection}
(New Bern) Oriental
Home: 6106 Raccoon Run, Oriental, NC 28571
(ph)(252) 249-0229
*Office: PO Box 70, Oriental, NC, 28571-0070
(ph)(252) 249-0213 (f)(252) 249-0411
Email: brostan@coastalnet.com

Brown, Keith [Keith] (Frances) {Retired Other Elder}
(Rockingham) Laurel Hill
Home: 9521 Cameron Street, P O. Box 217, Laurel Hill ,N.C., NC 28351
(ph)(910) 462-2221
*Office: PO Box 217, Laurel Hill, NC, 28351
Email: franb@servUSA.com

Brown, Michael Keith [Mike] {Full-time Local Pastor}
(Rockingham) Caledonia
*Home: 11680 Johns Road, Laurinburg, NC 28352
(ph)(910) 276-6858
Office: 15201 Barnes Bridge Road, Laurinburg, NC, 28352
(ph)(910) 276-4741
Email: pastormike@servusa.com

Brown, Philip Sherman [Phil] (Carol) {Elder in Full Connection}
(Burlington) Bethel-Locust Hill
*Home: 6258 Park Springs Rd, Pelham, NC 27311-8843
(ph)(336) 388-2489
Office: 667 Shady Grove Rd., Carthage, NC, 28327-2148
(ph)(910) 949-2148
Email: lcmpsb@pinehurst.net

Brown, Ralph A. [Ralph] (Jeannie) {Elder in Full Connection}
(Fayetteville) Dunn: Divine Street
Home: 908 W. Pearsall St., Dunn, NC 28334
(ph)(910) 892-2386 (f)(91) 892-2386
*Office: PO Box 816, Dunn, NC, 28335-0816
(ph)(910) 892-2339 (f)(910) 892-2814
Email: dsumc@nc.rr.com

Brown, Samuel H. [Sam] (Beverly) {Retired Full Elder}
(Raleigh)
*Home: 6201 Montpelier Drive, Charlotte, NC 28210-4513
(ph)(704) 553-9061
Email: bevmb@mindspring.com

Brown, III, Vernon W. [Vernon] (Mary Anne) {Elder in Full Connection}
(Goldsboro) Woodland/Pink HIII
*Home: 402 N. Front St., Pink Hill, NC 28572
(ph)(252) 568-3271
Office: 402 N. Front St., Pink Hill, NC, 28572
Email: vernonbrown@nccumc.org

Brown, Wesley Freeland [Wes] (Jane) {Elder in Full Connection}
(Durham) Duke Div. - Associate Dean
Home: 25 Falling Water Dr., Durham, NC 27713-7729
(ph)(919) 490-1339
Office: PO Box 90966, Duke University Divinity Sch, Durham, NC 27708-0966
(ph)(919) 660-3456 (f)(919) 660-3405
Email: wbrown@div.duke.edu

Browning, Paul C. [Paul] (Winnie) {Retired Full Elder}
(New Bern)
*Home: Twin Lakes Center, 3721 Luther Court, Burlington, NC 27215
(ph)(336) 524-9465
Email: paulandwinnie@qol.com

Brownlee, David E. [David] (Irene) {Elder in Full Connection}
(Greenville) Covenant UMC/Wellspring Ministries
Home: 208 Pineview Dr, Greenville, NC 27834
(ph)(252) 756-0636 (f)(252) 756-7092
*Office: 4000 Corey Rd, Winterville, NC, 28590-9260
(ph)(252) 355-0123 (f)(252) 355-7053
Email: davidb@connect2covenant.com

Bruno, Gail [Gail] {Student Local Pastor}
(Durham) Middleburg-Hermon
*Home: PO Box 100, Middleburg, NC 27556
(ph)(252) 492-1616
Office: P.O. Box 100, Middleburg, NC, 27556
Email: ghbruno@ncol.net

Brunson, Jesse [Jesse] (Doris) {Elder in Full Connection}
(Rockingham) Galilee
*Home: 909 McGirts Bridge Road, Laurinburg, NC 28353-1866
(ph)(910) 276-9719
Office: PO Box 1866, Laurinburg, NC, 2835-1866
(ph)(910) 276-0811
Email: drjbrunson@aol.com

Bryan, James L. [Jerry] (Margaret) {Retired Full Elder}
(Burlington) Conference Secretary
*Home: 741 Kennette Drive, Graham, NC 27253-8214
(ph)(336) 376-1123 (ph)(336) 376-5149
Office: P O Box 10955, Raleigh, NC, 27605
(ph)(919) 832-9560 (f)(919) 834-7989
Email: jlbryan@nccumc.org

Bryant, Dr. Charles V. [Charles] (Wanda) {Retired Full Elder}
(New Bern)
*Home: 327 Wiggins Pt. Rd., Oriental, NC 28571-9251
(ph)(252) 249-1669
Office: 342 J.H. McLean Road, NC, 28604
(ph)(828) 963-9235
Email: cvbryant@pamlico.net

Bryant, Richard L. [Richard] {Full-time Local Pastor}
(Raleigh) Asbury - Assoc.
*Home: 705-2 West Morgan St., Raleigh, NC 27603
(ph)(919) 833-4081
Office: 6612 Creedmoor Rd., Raleigh, NC, 27613
(ph)(919) 847-2818 (f)(919) 847-9605
Email: richard@asburyral.org

Bryant, Terry A. [Terry] (Linda) {Elder in Full Connection}
(Rocky Mount) Rocky Mount: First
*Home: 3000 Coleberry Trail, Rocky Mount, NC 27804-2115
(ph)(252) 451-1803
Office: 100 S Church St, Rocky Mount, NC, 27804-5701
(ph)(252) 977-0400 (f)(252) 977-1748
Email: tbryant@firstmethodistrm.org

Buckingham, Kenneth R. [Ken] (Linda) {Elder in Full Connection}
(Sanford) Buckhorn
*Home: 3882 Avents Ferry Rd, Sanford, NC 27330-9080
(ph)(919) 258-3742
Office: 3882 Avents Ferry Rd, Sanford, NC, 27330-9080
(ph)(919) 258-3743
Email: krbuck@nccumc.org

Buckley, Betty Ann [Betty Ann] {Deacon in Full Connection}
(Raleigh) Alpha Ministries
Home: 621 Macon Place, Raleigh, NC 27609
(ph)(919) 783-8714 (f)(919) 783-8747
Office: 621 Macon Place, NC, 27609
(ph)(919) 783-8714 (f)(919) 783-8747
Email: alphajb@juno.com

Budd, Donald L. [Don] (Alta) {Part-time Local Pastor}
(Fayetteville)
*Home: 2148 Quailridge Dr., Fayetteville, NC 28304
(ph)(910) 425-1589
Email: donbudd@aol.com

Budzinski, William Marvin [Bud] (Lori) {Elder in Full Connection}
(Durham) Salem (Person County)
*Home: 435 Salem Church Road, Hurdle Mills, NC 27541
(ph)(336) 599-5012
Office: 933 Salem Church Road, Hurdle Mills, NC, 27541
(ph)(336) 599-6333 (f)(336) 599-5599
Email: friartuc@gloryroad.net

Buffaloe, Janet Kennedy [Janet] (Bill) {Elder in Full Connection}
(Rockingham) Conference Evangelist
*Home: P.O. BOX 73, 2635 US Hwy. 1 North, Marston, NC 28363
(ph)(910) 582-5775
Office: P.O. Box 73, 2635 US Hwy. 1 North, Marston, NC 28363
(ph)(910) 205-0745
Email: godsbeloved317@msn.com

Bundy, David Walter [Dave] (Lynn) {Full-time Local Pastor}
(Elizabeth City) Creswell Charge
*Home: 951 Weston Rd., Creswell, NC 27928
(ph)(252) 797-4355 (f)(252) 797-4561
Email: dbundy@inteliport.com

Bundy, Robert F. [Bob] (Inez) {Retired Full Elder}
(Sanford) Pinebluff
*Home: 25 Juniper Creek Blvd., Pinehurst, NC 28374
(ph)(910) 295-9276
Office: 275 E Philadelphia Avenue, Pinebluff, NC, 28373

Bunn, Paul G. [Paul] (Dot) {Retired Full Elder}
(Rockingham)
*Home: 301 Hylan Avenue, Hamlet, NC 28345-2427
(ph)(910) 582-0794 (f)(910) 582-0794
Email: bunng@aol.com

Burnette, Renee [Renée] (Jim Coble) {Probationary Elder}
(Burlington) Burlington Circuit
*Home: 1421 Bethel Methodist Ch Rd, Burlington, NC 27217-8014
(ph)(336) 584-8646
Office: 1421 Bethel Methodist Ch Rd, Burlington, NC, 27217-8014
(ph)(336) 584-8646
Email: rburnette@nccumc.org

Burns, Jr., Donald E. [Don] (Sandra S.) {Part-time Local Pastor}
(Sanford) Sandhills Charge
*Home: P O Box 221, Jackson Springs, NC 27281
(ph)(910) 673-1991
Office: (ph)(910) 673-3756

Burnside, Jr., Hobart W. [Hobie] (Mary Jane) {Retired Full Elder}
(Goldsboro) Micro-Fellowship
*Home: 5031 Princeton-Kenly Rd., Kenly, NC 27542-9569
(ph)(919) 284-4530

Burrus, Carolyn H. [Carolyn] {Probationary Elder}
(Durham) Duke HCC, Hospice
*Home: 405 Chatham Drive, Chapel Hill, NC 27516
(ph)(919) 968-9685
Office: 4321 Medical Park Dr., Suite 101, Durham, NC 27704
(ph)(919) 620-3853
Email: cburrus@earthlink.net

Bushell, John R. [John] (Stella) {Retired Other Elder}
(Sanford) Ether
*Home: P.O. Box 156, 209 Ether Road, Ether, NC 27247
(ph)(910) 428-2272
Office: Post Office Box 156, Ether, NC, 27247
(ph)(910) 428-4007
Email: revone@mc-online.net

Butner, III, Rufus Ernest [Rufus] (Lucia) {Elder in Full Connection}
(Goldsboro) Wallace
Home: 207 South Duplin Street, Wallace, NC 28466-1433
(ph)(910) 285-3386
*Office: 301 South College Street, Wallace, NC, 28466-1425
(ph)(910) 285-2857 (f)(910) 285-9000
Email: PastorRufus@nccumc.org

Butson, John D. [John] (Shari) {Elder in Full Connection}
(Rocky Mount) Conway - Pleasant Grove
*Home: P O Box 326, 211 South Church, Conway, NC 27820-0326
(ph)(252) 585-1984
Office: PO Box 326, Conway, NC, 27820-0326
(ph)(252) 585-1984
Email: jdbutson@yahoo.com

Byers, II, Leonard C. [Len] (Pat) {Elder in Full Connection}
(Burlington) Director of Pastoral Care
*Office: 201 East Grover St., NC, 28150
(ph)(704) 487-3855 (f)(704) 487-3037
Email: lbyers@carolinashealthcare.org

Byram, Roberta Gail [Roberta] (Tim) {Part-time Local Pastor}
(Raleigh) Hayes Barton - Assoc.
Home: 9313 Naples Ct., Raleigh, NC 27617
(ph)(919) 293-0164
*Office: 2209 Fairview Rd., Raleigh, NC, 27608
(ph)(919) 832-6435 (f)(919) 832-4029
Email: rbyram@hbumc.org

Byrd, Douglas L. [Douglas] (Carolyn) {Retired Full Elder}
(Raleigh)
*Home: 4909 Deer Garden Ct, Raleigh, NC 27606-4336
(ph)(919) 851-1595
Email: dbyrd7@nc.rr.com

Byrd, Nathan H. [Nathan] (Jackie) {Retired Full Elder}
(Burlington)
*Home: PO Box 1868, Banner Elk, NC 28604-1868
(ph)(828) 898-6687
Email: byrdbannerek.skybest.com

Calhoun, Anthony D. [Tony] (Leanne) {Elder Member of Other Conference}
(New Bern) Harlowe-Oak Grove
*Home: 5129 Hwy 101, Newport, NC 28570
(ph)(252) 447-1779
Office: (ph)(252) 447-1779

Calhoun, Leanne [Leanne] (Tony) {Elder Member of Other Conference}
(New Bern) Harker's Island
Home: 5129 NC Hwy 101, Newport, NC 28570
(ph)(252) 447-1779 (f)(252) 447-1779
*Office: PO Box 307, Harker's Island, NC, 28531
(ph)(252) 728-4368 (f)(252) 728-7015

Cameron, Angus McKay [Angus] (Kay) {Retired Full Elder}
(Sanford)
*Home: 459 Romine Pike Rd, Siler City, NC 27344-6697
(ph)(919) 742-2567
Email: owlwoods@earthlink.net

Cameron, Hugh H. [Hugh] (Maryella) {Retired Full Elder}
(Fayetteville) Retired
*Home: 2300 Templeton Gap Drive, Apex, N.C. 2750
(ph)(919) 367-7384

Campbell, Curtis W. [Curtis] (Lori) {Elder in Full Connection}
(Wilmington) Wesleyan Chapel:Scott's Hill
Home: 204 Gun Raven Ln, Wilmington, NC 28411
(ph)(910) 686-5024
*Office: 10255 US Highway 17N, Wilmington, NC, 28411
(ph)(910) 686-4041
Email: CCAMPBELL4 @ec.rr.com

Campbell, Dennis Marion [Dennis] (Leesa) {Elder in Full Connection}
(Durham) Headmaster, Woodberry Forest S
*Home: The Residence,Woodberry Forest Sch., Woodberry Forest, VA 22989
(ph)(540) 672-2045
Office: Woodberry Forest School, VA, 22989
(ph)(540) 672-6000 (f)(540) 672-9254
Email: dennis_campbell@woodberry.org

Campbell, Elizabeth [Lib] (Tom) {Elder in Full Connection}
(Raleigh) Cary: Saint Francis - Assoc.
Home: 800 Lakestone Drive, Raleigh, NC 27609
(ph)(919) 781-3728 (f)(919) 781-1841
*Office: 2965 Kildaire Farm Rd., Cary, NC, 27511
(ph)(919) 362-1666 (f)(919) 362-1691
Email: libcamp@nc.rr.com

Campbell, Lucinda K. [Lucinda] {Part-time Local Pastor}
(Rockingham) Green Lake
*Home: 1624 Turnpike Road, Apt. 19, Laurinburg, NC 28532
(ph)(910) 277-0654
Office: 623 Green Lake Rd., Rockingham, NC, 28352
(ph)(910) 276-2311
Email: landwb@bellsouth.net

Capps, Clingman C. [Cling] (Pat) {Retired Full Elder}
(New Bern)
*Home: 2101 Richardson Dr, Reidsville, NC 27320-5910
(ph)(336) 349-2617
Office: 2600 Croasdaile Farm Parkway, Pavilion Room 244, Durham, NC, 27705
(ph)(919) 384-2293

Carden, Billy M. [Billy] (Peggy) {Retired Full Elder}
(Durham)
*Home: 133 Tanglewood Shores Rd., Hyco Lake, Semora, NC 27343
(ph)(336) 599-8716

Carlson, Cathy [Cathy] {Affiliate Member}
(Durham) Louisiana Conference
Home: 1025 W Markham Ave, Durham, NC 27701-1528
(ph)(919) 688-0859 (f)(919) 956-7797
Office: 1025 W. Markham Ave., NC, 27701
(ph)(919) 688-0859 (f)(919) 956-7797
Email: CommuniMedia@Juno.com

Carnighan, Ronald Philip [Ron] (Betsy) {Part-time Local Pastor}
(Greenville) Bell Arthur Circuit
*Home: 103 Kilby Drive, Greenville, North Carolina 27858
(ph)(252) 355-7086 (f)(845) 350-6590
Office: 103 Kilby Drive, Greenville, North Carolina, 27858
(ph)(252) 355-7086 (f)(845) 350-6590
Email: nccpastor@earthlink.net

Carpenter, Jr., Robert L. [Bob] (Judy) {Elder in Full Connection}
(Rockingham) Cordova
Home: P.O.Box 279, 132 Ledbetter St., Cordova, NC 28330
(ph)(910) 895-4836
*Office: PO Box 279, Cordova, NC, 28330
(ph)(910) 997-5492
Email: rcarpenter@nccumc.org

Carr, Michael Andrew [Mike] {Student Local Pastor}
(Durham) Lea's Chapel
*Home: 4940 Leasburg Rd., Roxboro, NC 27574
(ph)(336) 597-5796
Office: 6415 Leasburg Rd, Roxboro, NC, 27574
(ph)(336) 597-4257
Email: mc35@duke.edu

Carson, W. Eric [Eric] (Melissa) {Retired Full Elder}
(Raleigh)
*Home: 3208 Craven Dr, Raleigh, NC 27609
(ph)(919) 782-7289
Email: wericandmelissa@earthlink.net

Carter, III, G. Rosser [Ross] (Sarah) {Elder in Full Connection}
(Raleigh) Sunrise
Home: 5201 Sunset Fairways Drive, Holly Springs, NC 27540
(ph)(919) 387-6364
*Office: PO Box 295, Holly Springs, NC, 27540-0295
(ph)(919) 303-3720 (f)(919) 303-3440
Email: sunrises@bellsouth.net

Cash, Warren S. [Warren] (Rose) {Associate Member}
(Rocky Mount) Zion
*Home: 462 Oine Road, Norlina, NC 27563-0548
(ph)(252) 456-3435
Office: 462 Oine Road, Norlina, NC, 27563-0548
(ph)(252) 456-3566
Email: warrencash@earthlink.net

Casteel, Joseph W. [Joe] {Elder in Full Connection}
(Wilmington) Hampstead
Home: 821 Soundview Dr., Hampstead, NC 28443-2111
(ph)(910) 270-3464
*Office: 15395 Hwy 17, Hampstead, NC, 28443
(ph)(910) 270-4648
Email: jcast@chatham.net

Castle, Gerald Stephen [Steve] (Patti) {Full-time Local Pastor}
(Elizabeth City) Sharon
*Home: PO Box 12, 535 Aydlett Road, Aydlett, NC 27916
(ph)(252) 453-3616 (f)(252) 453-3616
Office: PO Box 182, Poplar Branch, NC, 27965
(ph)(252) 453-2806
Email: castlecountry@msn.com

Catlett, Dianne [Dianne] (Roy) {Full-time Local Pastor}
(Greenville) Washington Circuit
Home: 105 Dudley Place, Washington, NC 27889-3156
(ph)(252) 975-2671
*Office: 2788 Market Street Ext., Washington, NC, 27889-3723
(ph)(252) 974-0188
Email: r-n-dcat@coastalnet.com

Cauley, Marty Jeffrey [Marty] (Julie) {Elder in Full Connection}
(Burlington) Morningstar
Home: 6509 Draebury Lane, Durham, NC 27713
(ph)(919) 484-2485
*Office: PO Box 2661, Chapel Hill, NC, 27515-2661
(ph)(919) 968-6625
Email: Marty@Morningstar.info

Caviness, Jr., James W. [James] (Jackie) {Associate Member}
(Rockingham) Maxton: St. Paul's
*Home: 12001 Cameron Way, Maxton, NC 28364
(ph)(910) 844-5463
Office: PO Box 429, 106 W. Martin Luther King Drive, Maxton, NC, 28364
(ph)(910) 844-3792

Chaffin, J. Claude [Claude] (Lucille) {Retired Full Elder}
(Sanford)
*Home: 6980 NC HWY 705 South, Robbins, NC 27325-7614
(ph)(910) 948-2483
Office: 6980 NC Hwy 705 South, Robbins, NC 27325-7614
(ph)(910) 948-2663
Email: k4cwz@pinehurst.net

Chandler, Daniel Ross [Daniel] {Retired Full Elder}
(Durham)
*Home: PO Box 953, Evanston, IL 60204-0953
Office: 1929 Sherman Ave., Evanston, IL 60201
(ph)(847) 492-1918

Chandler, Larry Michael [Larry] (Beverly) {Full-time Local Pastor}
(Rockingham) West Rockingham
*Home: 138 Gibson Dr., Rockingham, NC 28379
(ph)(910) 895-3195
Office: 217 W. Hwy. 74, Rockingham, NC, 28379
(ph)(910) 895-998
Email: revlarry@carolina.net

Charlton, LuAnn Herring [LuAnn] {Full-time Local Pastor}
(Burlington) Bethel
*Home: 6566 Bethel-South Fork Rd., Snow Camp, NC 27349
(ph)(336) 376-6237
Office: 6566 Bethel-South Fork Rd., Snow Camp, NC, 27349
(ph)(336) 376-6237
Email: luanncharlton@hotmail.com
Cheasty-Miller, Patrice [Patrice] (Gary) {Elder in Full Connection}
(Durham) St. Paul
Home: 13 Pearse Wynd Rd., Bahama, NC 27503-9767
(ph)(919) 621-4459
*Office: 2700 N. Roxboro Rd., Durham, NC, 27704-4352
(ph)(919) 220-2458
Email: clergywm@aol.com

Check, John Michael [John] (Sheryl) {Elder in Full Connection}
(New Bern) Beaufort: Ann Street
Home: 1815 Widgeon Dr, Morehead City, 28557
(ph)(252) 725-5575
*Office: 417 Ann Street, Beaufort, NC, 28516
(ph)(252) 728-4279 (f)(252) 504-3865
Email: jmcheck1@msn.com

Cheezem, Clyde B. [Clyde] (Sherry) {Retired Full Elder}
(New Bern) Salter Path
Home: 911 Lake n' Shore Dr, Morehead City, NC 28557-6316
(ph)(252) 726-2682
*Office: P O Box 70, Salter Path, NC, 28575-0070
(ph)(252) 247-3253

Cherry, Corbin L. [Corbin] {Retired Full Elder}
(Elizabeth City)
*Home: 245 Morningsun Ave., Mill Valley, CA 94941-3503
(ph)(415) 388-8221
Office: (ph)(415) 221-4810

Chikoore, Chris [Chris] (Marjory) {Elder Member of Other Conference}
(Durham) Granville-Vance
*Home: 522 Salem Road, Oxford, NC 27565
(ph)(919) 693-4150
Office: 322 Linden Ave., Oxford, NC, 27565-3615
(ph)(919) 693-8366
Email: chikoore@nc.rr.com

Chou, Lily Ker [Lily] (Leland Li-Chung Chou) {Elder in Full Connection}
(Goldsboro) Brownings-Smith Chapel
Home: 6409 Mount Olive Hwy, Mount Olive, NC 28365-7932
(ph)(910) 594-1445
*Office: 6409 Mount Olive Hwy, Mount Olive, NC, 28365-7932
(ph)(910) 594-1445 (f)(910) 594-1445

Chrismon, Sr., Harold M. [Pete] (Jackie) {Retired Full Elder}
(Raleigh)
*Home: 1410 Laura Duncan Rd, Apex, NC 27502-1538
(ph)(919) 362-1430

Christian, Robert S. [Robert] (Kathryn) {Elder in Full Connection}
(Fayetteville) Professor, Methodist College
Home: 319 Kenwood Drive, Fayetteville, NC 28311-1325
(ph)(910) 488-8944
*Office: Methodist College, 5400 Ramsey Street, Fayetteville, NC, 28311
(ph)(910) 630-7071 (f)(910) 630-7679
Email: robertc@methodist.edu

Christianson, Diane M. [Diane] {Elder in Full Connection}
(Rocky Mount) Edgecombe Parish
Home: 213 Longwood Drive, P.O. Box 13, Pinetops, NC 27864
(ph)(252) 827-2482 (f)(25) 827-2482
*Office: P.O. Box 13, Pinetops, NC, 27864
(ph)(252) 827-4176
Email: carletonduke@juno.com

Clark-Dickens, Kathy A. [Kathy] (Van) {Elder in Full Connection}
(New Bern) Chaplain, Anne Arundel Medical Ctr.
*Home: 1743 Westmoreland Tr., Annapolis, MD 21401
(ph)(410) 849-3573
Email: kathycd@comcast.net

Clarke, Holt A. [Holt] (Jackie) {Elder in Full Connection}
(Elizabeth City) Wanchese:Bethany
Home: PO Box 581, 137 Old Wharf Road, Wanchese, NC 27981
(ph)(252) 473-5438 (f)(252) 473-4507
*Office: PO Box 239, Wanchese, NC, 27981
(ph)(252) 473-5254
Email: revclarke@charter.net

Clarke, W. Thomas [Tom] (Alexanne) {Retired Full Elder}
(Elizabeth City)
*Home: PO Box 754, Wanchese, NC 27981
(ph)(252) 473-6229
Email: obxduke1@aol.com

Clayton, Richard T. [Rick] (Joy) {Elder in Full Connection}
(Raleigh) Raleigh: Hayes Barton
Home: 2307 Fairview Road, Raleigh, NC 27608-2242
(ph)(919) 782-3702
*Office: Box 6088, Raleigh, NC, 27628-6088
(ph)(919) 832-6435 (f)(919) 832-4029
Email: rclayton@hbumc.org

Clements, William E. [Bill] {Retired Full Elder}
(Elizabeth City) Retired
*Home: 174 US 158 Bus. West, Gatesville, NC 27938
(ph)(252) 357-5999 (f)(252) 357-5999
Email: wclements1@juno.com

Clift, David S. [David] (Libby) {Elder in Full Connection}
(Elizabeth City) Duck
Home: 252 Hillcrest Drive, Southern Shores, NC 27949-3112
(ph)(252) 261-3813
*Office: PO Box 8010, Duck, NC, 27949-8010
(ph)(252) 261-1525 (f)(252) 261-0828
Email: duckumc@earthlink.net

Cline, John M. [John] (Alice) {Retired Full Elder}
(Raleigh)
*Home: 2713 Wycliff Rd, Raleigh, NC 27607-3032
(ph)(919) 787-2030
Email: ascjmcx@aol.com

Clyburn, M. Claire [Claire] {Elder in Full Connection}
(Greenville) Snow Hill: Calvary Memorial
*Home: 109 W Greene St., Snow Hill, NC 28580-1431
(ph)(252) 747-3723
Office: PO Box 445, Snow Hill, NC, 28580-0445
(ph)(252) 747-3360 (f)(252) 747-3360
Email: claireclyburn@earthlink.net

Cobb, Jr., Arnold Gene [Gene] (Brenda) {Elder in Full Connection}
(Durham) Epworth
Home: 5824 Woodberry Road, Durham, NC 27707
(ph)(919) 493-3019
*Office: 3002 Hope Valley Road, Durham, NC, 27707
(ph)(919) 489-6557 (f)(919) 490-2952
Email: agcobb@nccumc.org

Cobb, Suzanne Crutchfield [Suzanne] (Jim) {Part-time Local Pastor}
(Raleigh) Leahs Chapel-Shiloh
*Home: 11948 Straight-A-Way Lane, Raleigh, NC 27613
(ph)(919) 847-7012
Email: scobb@nccumc.org

Coffman, Laurie Hays [Laurie] (Stan) {Elder in Full Connection}
(Durham) Calvary
Home: 906 Leon St, Durham, NC 27704-4130
(ph)(919) 220-6055
*Office: 304 E Trinity Ave, Durham, NC, 27701-1947
(ph)(919) 688-7138 (f)(919) 688-7138
Email: revlhc@juno.com

Coile, James H. [Jim] (Sara) {Retired Full Elder}
(New Bern) Retired
*Home: 3308 Huntmaster Road, New Bern, NC 28562-6624
(ph)(252) 633-5816 (f)(252) 637-7343
Email: jamescoile@ncfreedom.net

Cole, Lisa Brown [Lisa] (Billy) {Elder in Full Connection}
(Durham) Duke Mem. - Associate
Home: 8 Pedestal Rock Lane, Durham, NC 2771
(ph)(91) 620-9254
*Office: 504 W Chapel Hill St, Durham, NC, 27701-3102
(ph)(919) 683-3467 (f)(919) 682-3349
Email: lisacole@dukememorial.org

Collier, Jr., M. Bailey [M.B.] (Norma Walters) {Elder in Full Connection}
(Durham) Dukes Chapel
Home: 7272 Hurdle Mills Rd., Hurdle Mills, NC 27541-9424
(ph)(336) 364-2317
*Office: 807 Old Oxford Rd, Durham, NC, 27704-2213
(ph)(919) 220-1056
Email: RevMB.Collier@verizon.net

Collins, Gayla Estes [Gayla] (Burnie) {Elder in Full Connection}
(Raleigh) Wake Forest
Home: 903 South Main Street, Wake Forest, NC 27587-9277
(ph)(919) 556-3653 (f)(91) 556-1465
*Office: 905 South Main Street, Wake Forest, NC, 27587-9277
(ph)(919) 556-2239 (f)(91) 556-1465
Email: gayla@nccumc.org

Collins, Sidney Alton [Sid] (Kathryn) {Associate Member}
(Rocky Mount) Milwaukee Charge
*Home: 1612 Doolittle Mill Road, Conway, NC 27820
(ph)(252) 585-1010 (f)(252) 585-1010
Office: 1612 Doolittle Mill Road, Conway, NC, 27820
Email: sidneycollins@mchsi.com

Collins, Sylvia [Sylvia] {Probationary Elder}
(Rockingham) Lumberton: Branch St.
*Home: PO Box 1531, Pembroke, NC 28372-1531
(ph)(910) 521-3654
Office: 1708 Chase St., Lumberton, NC, 28358
(ph)(910) 738-6638 (f)(910) 738-6640
Email: TNAUMC@msn.com

Collins, Thomas A. [Tom] (Anne) {Retired Full Elder}
(Durham)
*Home: Croasdaile Village, 5 Aldersgate Court, Durham, NC 27705
(ph)(919) 384-2017 (f)(919) 384-2480
Email: tcollins@cerro.net

Colon-Emeric, Edgardo A. [Edgardo] (Cathleen) {Elder in Full Connection}
(Durham) Duke Univ. PhD Candidate
Home: 4121 Trevor Cir., Durham, NC 27705
*Office: 504 W. Chapel Hill St, Durham, NC, 27701-3102
(ph)(919) 682-3759 (f)(919) 682-3349

Compton, Stephen Charles [Steve] (Camille) {Elder in Full Connection}
(Raleigh) Director, Congregational Development
Home: 7125 Trenton Ridge Court, Raleigh, NC 27613
(ph)(919) 870-9006
Office: PO Box 10955, 1307 Glenwood Avenue, NC, 27605-0955
(ph)(919) 832-9560 (f)(919) 834-7989
Email: scompton@nccumc.org

Conner, Russell Woodrow [Russ] {Part-time Local Pastor}
(New Bern) Maysville
*Home: 102 Sothel Ct., New Bern, NC 28562
(ph)(252) 349-7676 (f)(252) 638-5177
Office: P.O. Box 598, Maysville, NC, 28555
Email: russconner@earthlink.net

Conner, Sandra J. [Rose] {Elder in Full Connection}
(Raleigh) Macedonia
*Home: 3508 Campbell Rd., Raleigh, NC 27606-4432
(ph)(919) 851-4724
Office: 2700 Jones-Franklin Rd., Cary, NC, 27511
(ph)(919) 851-1551 (f)(919) 859-3874
Email: revrose@mountzion-umc.org

Cook, Charles M. [Chuck] (Glenda) {Elder in Full Connection}
(Durham) Henderson: First
Home: 371 Hillcrest Dr., Henderson, NC 27536-3848
(ph)(252) 438-4162
*Office: 114 Church St., Henderson, NC, 27536-4227
(ph)(252) 438-8791 (f)(252) 438-8804
Email: ccook@ncol.net

Cope, Roger D. [Roger] (Joy) {Elder in Full Connection}
(Rocky Mount) Scotland Neck/Rich Square
Home: 1509 Clarksville Drive, Scotland Neck, NC 27874
(ph)(252) 826-3621
*Office: P.O. Box 401, Scotland Neck, NC, 27874-0416
(ph)(252) 826-3318
Email: cn2626@coastalnet.com

Coppock, Michael [Michael] (Krysti) {Probationary Elder}
(Sanford) Lemon Springs
Home: PO Box 129, Lemon Springs, NC 28355-0129
(ph)(919) 776-8072
*Office: PO Box 129, Lemon Springs, NC, 28355-0129
(ph)(919) 776-9315
Email: mcoppock@nccumc.org

Cottingham, John G. [John] (Anita) {Retired Full Elder}
(Rockingham)
*Home: 300 Pecan Lane, Laurinburg, NC 28352
(ph)(910) 276-2659
Email: jgcawc@carolina.net

Cottingham, III, William T. [Bill] (Jana) {Elder in Full Connection}
(Wilmington) Wilmington: Trinity
Home: 3312 Amber Drive, Wilmington, NC 28409
(ph)(910) 397-0805
*Office: 1403 Market Street, Wilmington, NC, 28401
(ph)(910) 762-3316 (f)(910) 762-9578
Email: trintumc@bellsouth.net

Covington, Jr., J. Quinton [Quinton] (Karen) {Elder in Full Connection}
(Rockingham) Central
Home: 11280 Lytch Drive, (Myers Park Subdiv.), Laurinburg, NC 28352
(ph)(910) 276-9191 (f)(910) 276-9191
*Office: PO Box 806, Laurinburg, NC, 28353-0806
(ph)(910) 276-8881 (f)(910) 276-8881
Email: quintc@nccumc.org

Cox, Eugene [Joe] (Marianne) {Probationary Deacon}
(Greenville) St. James
Home: 2860 Ruth Evans Dr., Grimesland, NC 27837
(ph)(252) 321-8863
*Office: 2000 E 6th St., Greenville, NC, 27858-2915
(ph)(252) 752-6154 (f)(252) 752-1381
Email: joe@stjamesumc.info

Cox, Patricia Tripp [Patricia] {Full-time Local Pastor}
(Greenville) Belhaven: Trinity
*Home: 477 E Main St, Belhaven, NC 27810
(ph)(252) 943-2684
Office: 477 E Main St., Belhaven, NC, 27810
(ph)(252) 943-2684
Email: patriciac@gotricounty.com

Cox, Richard Lewis [Rich] {Elder in Full Connection}
(Durham) Dean for Residential Life
*Home: 2523 Sevier St, Durham, NC 27705-5818
Office: PO Box 90600, Durham, NC, 27708-0600
(ph)(919) 684-3254 (f)(919) 684-8217

Craig, Robert B. [Bob] {Retired Local Pastor}
(New Bern) Incapacity Leave
*Home: 164 Cherokee Dr., Newport News, VA 23602-4428
(ph)(757) 886-1524 (f)(757) 246-9707
Email: rcraig5@cox.net

Crane, Larry D. [Larry] (Katie) {Elder in Full Connection}
(Raleigh) Mt. Zion
Home: 384 Tomahawk Dr., Clayton, NC 27520
(ph)(919) 989-7820
*Office: 15772 NC 50, Garner, NC, 27529
(ph)(919) 772-8415 (f)(919) 772-6072
Email: pastorlarry@mountzion-umc.org

Crank, Sr., Stewart Allen [Stew] (Marty) {Elder in Full Connection}
(Durham) Allensville/Trinity Charge
*Home: 80 Dirgie Mine Rd, Roxboro, NC 27574
(ph)(336) 599-2820
Office: 80 Dirgie Mine Rd., Roxboro, North Carolina, 27574
(ph)(336) 599-2820
Email: thecranks@earthlink.net

Creech, C. McGee [McGee] (Leatrice) {Retired Full Elder}
(Goldsboro)
*Home: 695 LaGrange Road, LaGrange, NC 28551-8579
(ph)(919) 778-2272

Creech, Sr., William Michael [Bill] {Part-time Local Pastor}
(Goldsboro) Lebanon /Yelverton
*Home: 1108 Fourth St., Goldsboro, NC 27534-2218
(ph)(919) 735-4708
Office: 7224 Lindell Rd, Stantonsburg, NC, 27883
(ph)(252) 238-2717
Email: Cwmcsr@aol.com

Cribb, Dalma G. [Dalma] (Arron) {Part-time Local Pastor}
(Wilmington) Peace
Home: 7447 Joe Brown Hwy. S., Chadbourn, NC 28431
(ph)(910) 653-5743
*Office: 4442 Red Hill Rd, Whiteville, NC, 28472
Email: dalmacribb@wmconnect.com

Cribb, Jerry W. [Jerry] (Michele M.) {Elder in Full Connection}
(Elizabeth City) Manteo:Mount Olivet
Home: 141 Meekins St., Manteo, NC 27954
(ph)(252) 473-2088
*Office: P.O. Box 787, 300 Ananias Dare Street, Manteo, NC, 27954
(ph)(252) 473-2089 (f)(252) 473-3850
Email: jcribb@afo.net

Crotwell, Dr. Helen G. [Helen] {Retired Full Elder}
(Durham)
*Home: 608 Antioch Rd, Cordele, GA 31015-9735
(ph)(229) 273-5940

Crowder, Rev. William R. [Bill] (Edith) {Retired Full Elder}
(Burlington)
*Home: 1121 Eagle Rd., Greensboro, NC 27407-4055
(ph)(336) 854-8817

Crowe, John Marshall [John] (Donna) {Elder in Full Connection}
(Goldsboro) Incapacity Leave
*Home: 202 Mimosa Park Drive, Goldsboro, NC 27534
(ph)(919) 759-2146
Email: drcrowe@nccumc.org

Crum, John H. [Jack] (Kay) {Retired Full Elder}
(Raleigh)
Home: Ways End on Lake Gaston, Littleton, NC 27850
(ph)(252) 586-3435
Office: 1799 Golf Course Rd., NC, 27850-9389
(ph)(252) 586-3435 (f)(252) 586-3435

Culberson, J. Victor [Vic] (GiGi) {Elder in Full Connection}
(Elizabeth City) Moyock
Home: PO Box 267, 138 Camellia Dr., Moyock, NC 27958-0267
(ph)(252) 435-6211
*Office: PO Box 267, 268 Caratoke Highway, Moyock, NC, 27958
(ph)(252) 435-6920 (f)(252) 435-0632
Email: ncculbersons@nccumc.org

Cummings, Jimmy F. [Jimmy] (Dee) {Retired Associate Member}
(Rockingham) Beauty Spot
*Home: P O Box 702, Lumberton, NC 28359
(ph)(910) 671-0166
Office: PO Box 702, Lumberton, NC, 28359
(ph)(910) 422-3893
Email: cummings@carolina.net

Cummings, S. Dufrene [Dufrene] (Peggy) {Elder in Full Connection}
(Rockingham) Pembroke:First
*Home: PO Box 451, 2757 Union Chapel Road, Pembroke, NC 28372
(ph)(910) 521-0748
Office: 727 Brookfield Drive, Pembroke, NC, 28372-9401
(ph)(910) 521-8197
Email: scummings@bellsouth.net

Cummings, Simeon F. [Simeon] (Maude) {Retired Full Elder}
(Rockingham)
*Home: PO Box 725, Pembroke, NC 28372-0725
(ph)(910) 521-8164

Cummings, Rev. William Edward [Bill] (Edna) {Retired Full Elder}
(Rockingham) New Zion
Home: 5498 Richwood Ct., Fayetteville, NC 28314-5498
(ph)(910) 867-2902 (f)(910) 867-4679
*Office: PO Box 808, Lumberton, NC, 28359
(ph)(910) 521-0387
Email: billnewzion@acninc.net

Cummings-Woriax, Carolyn [Carolyn] (Frank) {Elder in Full Connection}
(Greenville) Leave of Absence
*Home: P.O. Box 69, Pembroke, NC 28372-0069
(ph)(919) 521-5582
Email: ccumworx@earthlink.net

Currin, Douglas Brian [Doug] (Connie) {Elder in Full Connection}
(Wilmington) Lake Waccamaw
Home: 204 Nancy Street, Lake Waccamaw, North Carolina 28450
(ph)(910) 646-3538
*Office: 506 Lakeshore Drive, Lake Waccamaw, NC, 28450
(ph)(910) 646-4471
Email: DougCurrin@nccumc.org

Curtis, M. Dale [Dale] (Bettsy) {Probationary Deacon}
(New Bern) Richlands UMC
Home: 103 E. Hargett Street, Richlands, NC 28574
(ph)(910) 324-3665 (f)(910) 324-1158
*Office: PO Box 1217, Richlands, NC, 28574
(ph)(910) 324-5464 (f)(910) 324-7464
Email: rumc@earthlink.net

Cyr, Ronald Dale [Ron] {Elder in Full Connection}
(Greenville) Clinical Chap., Caswell Center
*Home: 902 Cameron Dr., Kinston, NC 28501
(ph)(252) 523-8709
Office: Caswell Center, 2415 W. Vernon Ave., NC, 28504-3321
(ph)(252) 208-4016
Email: roncyr@juno.com

Danek, Thomas A. [Tom] (Frankie) {Retired Full Elder}
(Sanford)
*Home: 981 Old Graham Road, Pittsboro, NC 27312
(ph)(919) 542-3686
Email: t.a.d@mindspring.com

Daniel, David E. [David] (Ivor (Dee Dee)) {Retired Full Elder}
(Raleigh)
*Home: 5612 Heartland, Midland, TX 79707
(ph)(432) 498-5171
Office: Pres., Midland College, Midland, TX, 79705
(ph)(432) 685-4520 (f)(432) 685-4522
Email: ded@midland.edu

Daniel, Donald [Donald] (Carol) {Full-time Local Pastor}
(Rockingham) Ellerbe
Home: 123 Ballard St., Ellerbe, NC 28338
(ph)(910) 652-2571
*Office: P.O. Box 340, Ellerbe, North Carolina, 28338-0340
(ph)(910) 652-6201
Email: dodaniel@etinternet.net

Daniel, M. Francis [Francis] (Gail) {Elder in Full Connection}
(Wilmington) Wesley Memorial
Home: 3325 Amber Drive, Wilmington, NC 28409-2550
(ph)(910) 791-5071
*Office: 1401 S. College Road, Wilmington, NC, 28403-5104
(ph)(910) 791-4092 (f)(910) 791-2329
Email: loriafz@bellsouth.net

Daniels, Franklin D. [Frank] (Marjorie) {Retired Full Elder}
(Fayetteville)
*Home: PO Box 157, Falcon, NC 28342
(ph)(910) 980-1541
Email: frontst@intrstar.net

Daniels, James Harold [J. H.] (Frances) {Probationary Member}
(Durham) Union Chapel
*Home: 6479 Raleigh Road, Kittrell, NC 27544
(ph)(252) 431-0413
Office: 6479 Raleigh Road, Kittrell, NC, 27544
(ph)(252) 438-6978
Email: jhdaniels54@hotmail.com

Davenport, Kenneth Leroy [Ken] (Rosie) {Probationary Elder}
(Greenville) Hyde County Cooperative Parish
*Home: 338 The Lane, Wanchese, NC 27981
(ph)(252) 473-5557 (f)(252) 926-5739
Office: 21600 US 264, Swan Quarter, NC, 27885
(ph)(252) 926-0104
Email: Pastorport@aol.com

Davenport, Laura S. [Laura] {Retired Diaconal Minister}
(Rocky Mount) FUMC-Wilson-RM District
*Home: 109 Whitehead Ave NE, Wilson, NC 27893-3713
(ph)(252) 243-3653
Email: laurann_davenport@yahoo.com

Davidson, Barney L. [Barney] (Donna) {Retired Full Elder}
(Raleigh)
*Home: 519 S Harrison Ave, Cary, NC 27511-3250
(ph)(919) 481-1022
:
Davis, Brenda [Brenda] {Part-time Local Pastor}
(Burlington) Carr
*Home: 21 London Lane, Mebane, NC 27302
(ph)(919) 563-5837
Email: brendad@netpath.net

Davis, Donnie G. [Donnie] (Barbara) {Retired Associate Member}
(Rockingham)
*Home: 239 Bowers Lane, Ellerbe, NC 28338-9305
(ph)(910) 652-2707

Davis, Eldrick R. [Eldrick] (Rematha L.) {Elder in Full Connection}
(Fayetteville) Harry Hosier
*Home: 690 Marble Ct, Fayetteville, NC 28311-1924
(ph)(910) 822-4607 (f)(910) 822-4044
Office: 6201 Milford Rd, Fayetteville, NC, 28303-2639
(ph)(910) 864-6019
Email: edavis9133@aol.com

Davis, Gerry G. [Gerry] (Carolyn) {Elder in Full Connection}
(Raleigh) Ebenezer
*Home: 5012 Rock Quarry Rd, Raleigh, NC 27610-5314
(ph)(919) 779-0515
Office: 6015 Rock Quarry Rd., Raleigh, NC, 27610
(ph)(919) 661-0624 (f)(919) 661-2619
Email: gerrydavis@nccumc.org

Davis, H. Charles [Charles] (Anne) {Retired Minister}
(Rocky Mount)
*Home: 3417 Winstead Road, Rocky Mount, NC 27803
(ph)(252) 937-6099 (f) (252) 937-6099
Email: hcdavis007@yahoo.com

Davis, Herman Fred [Fred] (Polly) {Retired Full Elder}
(Wilmington) Retired
*Home: PO Box 955, Elizabethtown, NC 28337-0955
(ph)(910) 862-8460

Davis, Jefferson W. [Jeff] (Jean) {Retired Local Pastor}
(Sanford) Hoffman
*Home: PO Box 192, Lemon Springs, NC 28355-0192
(ph)(919) 776-3047

Davis, Michael A. [Mike] (Karen) {Elder in Full Connection}
(Sanford) Troy: Trinity
Home: 234 N. Russell Street, Troy, NC 27371
(ph)(910) 572-2300
*Office: P. O. Box 502, Troy, NC, 27371
(ph)(910) 576-1651 (f)(910) 576-4186
Email: mrmike437@msn.com

Dawson, R. Richard [Richard] (Debra) {Elder in Full Connection}
(Burlington) Shiloh UMC
*Home: 4718 N. NC 87, Gibsonville, NC 27249-9361
(ph)(336) 584-0844 (f)(775) 307-8109
Office: 4718 N. NC 87, Gibsonville, NC, 27249
(ph)(336) 584-2867
Email: ShilohUMC@mindspring.com

Day, Joyce Christine [Joyce] {Probationary Deacon}
(Durham) Duff Street UMC
*Home: 420 Glen Ave., Clarksburg, WV 26301
(ph)(304) 622-1403
Office: 400 Duff Ave., Clarksburg, West Virginia, 26301
(ph)(304) 624-7951
Email: revjday@yahoo.com

de La Cruz, Daniel [Daniel] (Carlota) {Retired Other Full Member}
(Sanford) Chatham-Lee Hispanic Ministry
*Home: 406 Dowd St., Siler City, NC 27344
(ph)(919) 663-3425
Office: 123 E. Chestnut Drive, Siler City, NC, 27344
(ph)(919) 663-0011
:

Dean, Carol Whitley [Carol] (Milton (Mickey)) {Probationary Elder}
(Durham) Plank Chapel
Home: 1785 Kittrell Road, Kittrell, NC 27544
(ph)(252) 438-6080
*Office: P. O. Box 507, Kittrell, NC, 27544
(ph)(252) 492-1919
Email: cdean04@aol.com

Dean, Robert Floyd [Bobby] (Marjorie) {Retired Other Full Member}
(Rockingham) Pee Dee
*Home: 16100 Moe Road, Laurinburg, NC 28352
(ph)(910) 277-0150
Office: 201 Northam Road, Rockingham, NC, 28379
(ph)(910) 895-2148
Email: bdean@nccumc.org

Dees, Julia Anne [Julia] {Full-time Local Pastor}
(New Bern) Pollocksville-Lee's Chapel
Home: P. O. Box 62, 210 Foy Street, Pollocksville, NC 28573
(ph)(252) 224-6801
*Office: P O Box 623, Hwy 17 N, Pollocksville, NC, 28573
(ph)(252) 224-2311 (f)(252) 224-2311
Email: jdees@starfishnet.com

Dehart, Jr., Murry L. [Murry] (Rose Marie) {Retired Full Elder}
(Raleigh)
*Home: 5108 Hunter Hill Rd, Raleigh, NC 27604-5948
(ph)(919) 878-4486
Email: rosemurr@aol.com

DeJesus, Edgar Raymund A. [Edgar] (Judy) {Elder in Full Connection}
(Raleigh) Edenton St. Assoc./New Church
*Home: 369 Indian Branch Drive, Morrisville, NC 27560
(ph)(919) 462-6698
Office: 228 W. Edenton Street, Raleigh, NC, 27603-1714
(ph)(919) 832-7535
Email: edgardj@msn.com

DeLapa, Rev. Anthony J. [Anthony] {Part-time Local Pastor}
(Rockingham) Parkton
*Home: 305 Lofton Drive, Fayetteville, NC 28311

Denny, Clyde A. [Clyde] (Leigh) {Elder in Full Connection}
(Rocky Mount) Englewood
Home: 3312 Woodlawn Road, Rocky Mount, NC 27804
(ph)(252) 443-6916
*Office: PO Box 7128, Rocky Mount, NC, 27804-0128
(ph)(252) 443-2926 (f)(252) 937-6592
Email: cdenny8@scox.net

Dickens, Jan J. [Jan] (Joan) {Elder in Full Connection}
(Elizabeth City) Chaplain, US Air Force
*Home: 5112 Keswick Ct., Suffolk, VA 23435
Office: 1st FW/HC
(ph)(757) 764-3344

Dickens, III, John Van [Van] (Kathy) {Elder in Full Connection}
(New Bern) Chaplain, US Navy
*Home: 14D Pythian Rd., Annapolis, MD 21402
(ph)(410) 263-2115
Office: United States Naval Academy, Office of Chaplains, Annapolis, MD 21402
(ph)(410) 293-8012
Email: dickens@usna.edu

Dietrich, Ronald E. [Ron] (Cathie) {Retired Minister}
(Sanford) Retired
*Home: 246 Winding Creek Road, Mocksville, NC 27028
(ph)(336) 753-0954
Email: redcard@yadtel.net

Dill, Grace Morton [Grace] (Paul Murray) {Probationary Elder}
(Elizabeth City) North Gates
*Home: PO Box 38, 896 NC 37 North, Gates, NC 27937
(ph)(252) 357-1620
Office: PO Box 38, Gates, NC, 27937
(ph)(252) 357-1620
Email: revgal@earthlink.net

Dixon, Jr., Samuel W. [Sam] (Cindy) {Elder in Full Connection}
(Rocky Mount) Deputy General Secretary, GBGM
*Home: 632 Cedar Street, Roanoke Rapids, NC 27870
(ph)(252) 537-4690 (f)(252) 537-6753
Office: Gen Board of Global Ministries, 475 Riverside Drive, Rm 1518, NY, 10115
(ph)(212) 870-3848 (f)(212) 870-3895
Email: samdixon@yahoo.com

Dodson, Jerry S. [Jerry] (Wanda) {Elder in Full Connection}
(Burlington) Davis Street
Home: 528 Tarleton Avenue, Burlington, NC 27215
(ph)(336) 226-6663
*Office: 606 E. Davis Street, Burlington, NC, 27215
(ph)(336) 227-3784 (f)(336) 226-8405
Email: jsdodson@netpath.net

Dodson, Lewis H. [Lewis] (Carrie Ruth) {Retired Full Elder}
(Burlington)
*Home: 2953 NC Hwy.89 East, Walnut Cove, NC 27052-9427
(ph)(336) 591-4978

Dodson, Scott [Scott] (Amy) {Student Local Pastor}
(Rocky Mount) Spring Hope Charge
Home: 110 McLean St., Spring Hope, NC 27882
(ph)(252) 478-3435
*Office: PO Box 770, Spring Hope, NC, 27882
(ph)(252) 478-3140
Email: scottdodson@earthlink.net

Dorn, Rodney Glenn [Rod] {Part-time Local Pastor}
(Greenville) Stokes
*Home: 1932 S NC 111, Chinquapin, NC 28521
(ph)(910) 298-5544

Dornsmith, Suzanne [Suzanne] (Eddie) {Probationary Member of Other Conference}
(Burlington) Chapel Hill: University - Assoc.
Home: 244 Hayes Rd., Chapel Hill, NC 27517
(ph)(919) 932-6412
*Office: 150 East Franklin St., Chapel Hill, NC, 27514
(ph)(919) 929-7191 (f)(91) 929-7203
Email: sdornsmith@chapelhilluumc.org

Dorsey, Dora Russell [Dora] {Elder in Full Connection}
(Rockingham) Philadelphia
*Home: P.O. Box 261, 2404 Old Aberdeen Road, Rockingham, NC 28379
Office: PO Box 261, Rockingham, NC, 28379
Email: drussd@aol.com

Doucette, Leonard F. [Leonard] (Coleen) {Elder in Full Connection}
(Durham) Asbury
*Home: 2011 West Club Blvd., Durham, NC 27705-3209
(ph)(919) 286-1975
Office: 806 Clarendon Street, Durham, NC, 27705-4208
(ph)(919) 286-0711 (f)(919) 286-5083
Email: ldoucette@nc.rr.com

Drake, Para Lee Rodenhizer [Para] {Elder in Full Connection}
(Durham) Carr
*Home: 3060A Colony Road, Durham, NC 27705
(ph)(919) 493-4175
Office: 107 North Driver Street, Durham, NC, 27703
(ph)(919) 596-7210
Email: pdrake@nccumc.org

Draper, Jr., Howard Dennis [Dennis] {Elder in Full Connection}
(Goldsboro) Mt. Olive: First
Home: 108 Ramblewood Dr., Mt. Olive, NC 28365
(ph)(919) 658-2637
*Office: PO Box 420, Mt. Olive, NC, 28365
(ph)(919) 658-3169 (f)(919) 658-8691
Email: fumcmtolive@earthlink.net

Drew, Edward Raymond [Ed] {Probationary Elder}
(Greenville) Chocowinity UMC
Home: 37 Oak Point Rd, Chocowinity, NC 27817
(ph)(252) 940-0841
*Office: PO Box 640, Chocowinity, NC, 27817
(ph)(252) 946-3101 (f)(248) 869-6727
Email: erdrew@juno.com

Drum, Barry P. [Barry] (Karen) {Elder in Full Connection}
(Raleigh) Chaplain, NC Wesleyan College
*Home: 2012 Stillwood Drivw, Youngsville, NC 27596
(ph)(919) 562-7023
Email: DRUMMERBOY.17 @net zero.com

Drye, Judith Bolen [Judy] (Phil) {Elder in Full Connection}
(Sanford) Goldston
Home: P. O. Box 99, 60 Lancaster Drive, Goldston, NC 27252-0099
(ph)(919) 898-4337
*Office: P. O. Box 85, Goldston, NC, 27252-0085
(ph)(919) 898-4523
Email: gumc@wave-net.net

Dulaney, Earl G. [Earl] (Judy) {Elder in Full Connection}
(Raleigh) Louisburg
*Home: 406 North Main St., Louisburg, NC 27549
(ph)(919) 496-3479
Office: PO Box 667, Louisburg, NC, 27549
(ph)(919) 496-3736 (f)(919) 496-1307
Email: lumcrev@earthlink.net

Duncan, John Farron [Farron] (Patricia) {Student Local Pastor}
(Durham) Rehoboth
*Home: 2951 Old Watkins Rd., Henderson, NC 27537
(ph)(252) 436-9082
Office: 2975 Old Watkins Rd., Henderson, NC, 27537
(ph)(252) 438-6345
Email: fduncan@ncol.net

Dunham, Paul Ralph [Paul] (Holly) {Elder in Full Connection}
(Wilmington) Wellspring
Home: 1600 Flushing Dr., Wilmington, NC 28411
(ph)(910) 798-9849 (f)(775) 822-8346
*Office: 6328 Market St., Wilmington, NC, 28405
(ph)(910) 792-1110 (f)(775) 822-8346
Email: pdunham@nccumc.org

Dunlap, Judson [Judson] (Laura) {Probationary Member of Other Conference}
(Rocky Mount) Norlina
*Home: PO Box 356, 305 North St., Norlina, NC 27563
(ph)(252) 456-3150
Office: P.O. Box 356, Norlina, NC, 27563
(ph)(252) 456-2606
Email: judsondunlap@earthlink.net

Dunn, Clyde H. [Clyde] (Betty) {Retired Full Elder}
(Raleigh)
*Home: 412 Oak Hollow Ct., Raleigh, NC 27613-3232
(ph)(919) 571-8884
Email: clydehdunn@cs.com

Dunn, Needham Bradley [Brad] (Jill) {Probationary Elder}
(Elizabeth City) Mount Hermon
*Home: 805 Okisko Road, Elizabeth City, North Carolina 27909
(ph)(252) 264-2156
Office: 693 Methodist Church Rd., Elizabeth City, North Carolina, 27909
(ph)(252) 264-3791
Email: nbd4@duke.edu

Durner, James M. [Jim] (Jan) {Associate Member}
(New Bern) Straits-North River
*Home: 283 Pinners Point Rd, Beaufort, NC 28516-7832
(ph)(252) 728-1714
Email: northriverstraits@earthlink.ne

Dutton, Jr., John H. [John] (Patty) {Elder in Full Connection}
(Elizabeth City) Ahoskie
Home: 102 Pembroke Ave. S, Ahoskie, NC 27910-2942
(ph)(252) 332-3738
*Office: P O Box 665, Ahoskie, NC, 27910-0665
(ph)(252) 332-2203 (f)(252) 332-2203
Email: jhdutton80@hotmail.com

Eakin, Rev. Charles F. [Charles] (Frances) {Retired Full Elder}
(Burlington)
*Home: 6516 Park Springs Rd., Pelham, NC 27311
(ph)(336) 388-1045

Early, Laura G. [Laura] (William S.) {Elder in Full Connection}
(Elizabeth City) All Gods Children
Home: 1116 Hexlena Rd, Aulander, NC 27805-9424
(ph)(252) 345-1841
*Office: P O Box 69, Aulander, NC, 27805
(ph)(252) 345-1077
Email: blearly@coastalnet.com

Earnhardt, Daniel T. [Dan] (Pat) {Retired Full Elder}
(Rocky Mount) Retired
*Home: 1917 Sherwood Drive, Greenville, NC 27858
Email: dearnhardt@cox.net

Earnhardt, Edwin L. [Ed] (Anne) {Retired Full Elder}
(Elizabeth City)
*Home: 420 Surfside Drive, Edenton, NC 27932
(ph)(252) 482-7197
Email: reved@inteliport.com

Edens, Jr., Allen C. [Allen] {Retired Full Elder}
(Fayetteville)
*Home: 1216 NE 13th Ave, Cape Coral, FL 33909

Edge, G. Lloyd [Lloyd] (Eleanor) {Retired Full Elder}
(Rocky Mount)
*Home: PO Box 678, Pinetops, NC 27864-0676
(ph)(252) 827-1874
Email: Esoprano2@aol.com

Edgerton, Martha Wofford [Martha] (Glenn) {Elder in Full Connection}
(Wilmington) Family Leave
*Home: 211 Azalea Circle, Sunset Beach, NC 28468-4203
(ph)(910) 575-2659 (f)(910) 575-2659
Email: edgertongm@mindspring.com

Edwards, Jr., Harvey Lee [Lee] (Tanya) {Probationary Elder}
(Sanford) Chatham-Cedar Grove
*Home: 103 Woodberry Forest, Pittsboro, NC 27312
(ph)(919) 542-3006
Office: 103 Woodberry forest, Pittsboro, N.C., 27312
Email: reverendlee@msn.com

Edwards, Steven Michael [Steve] {Elder in Full Connection}
(Raleigh) Highland - Assoc.
Home: 3325 Ocotea St., Raleigh, NC 27607
(ph)(919) 786-4857
*Office: 1901 Ridge Rd., Raleigh, NC, 27607
(ph)(919) 787-4240 (f)(919) 787-4251
Email: smezack@gloryroad.net

Eisenman, Michael [Mike] (Miriah) {Student Local Pastor}
(Durham) White Memorial
*Home: 1612 Lynne Ave, Henderson, NC 27536
(ph)(252) 438-6096
Office: 529 Alexander Ave, Henderson, NC, 27536
Email: me15@duke.edu

Eldredge, Rev. Robert Kenneth [Bob] (Dodie) {Retired Full Elder}
(Burlington)
*Home: 1811 Broadway Dr, Graham, NC 27253-4320
(ph)(336) 227-7527
Email: rkeldrdg@netpath.net
Elliott, Edward C. [Ed] (Gay) {Retired Full Elder}
(Raleigh)
*Home: 5029 Knaresborough Road, Raleigh, NC 27612-3404
(ph)(919) 782-6832

Elliott, Michael H. [Mike] (Alice Anne) {Elder in Full Connection}
(Fayetteville) Raeford: First
Home: 818 N. Main Street, Raeford, NC 28376
(ph)(910) 875-3746
*Office: 308 North Main Street, Raeford, NC, 28376
(ph)(910) 875-2111 (f)(910) 875-0208
Email: revmike@nccumc.org

Elliott, Roger V. [Roger] (Jackie) {Elder in Full Connection}
(Raleigh) Edenton Street
Home: 1543 Iredell Dr, Raleigh, NC 27608-2304
(ph)(919) 832-0684
*Office: 228 W Edenton St, Raleigh, NC, 27603-1714
(ph)(919) 832-7535 (f)(919) 829-5780
Email: relliott@esumc.org

Epperson, Cheryl Ann [Cheryl] (Merle) {Part-time Local Pastor}
(New Bern) Morehead City: First
*Home: 104 Donna Court, Hubert, NC 28539
(ph)(910) 326-6063
Office: 900 Arendell St., Morehead City, NC, 28557
(ph)(252) 726-7102
Email: mcfumcdce@hotmail.com

Epperson, J. Sidney [Sidney] (Frances) {Retired Full Elder}
(New Bern) Retired
*Home: 712 Home Trail, Gastonia, NC 28052-5383
(ph)(704) 854-3356
Office: (ph)(704) 813-1495
Email: brosid@bellsouth.net

Epps, Ralph I. [Ralph] (Pinear Mae (Pat)) {Retired Full Elder}
(Elizabeth City) Chowan: Bethany
*Home: 310 White Oak Drive, Edenton, NC 27932-9081
(ph)(252) 482-8557
Office: 310 White Oak Drive, Edenton, NC, 27932
(ph)(252) 482-8557

Ethridge, Faye [Faye] (Roger (Buddy)) {Probationary Deacon}
(Rocky Mount) Trinity Parish
Home: 4808 Crape Myrtle Street, PO Box 635, Battleboro, NC 27809
(ph)(252) 977-3311
*Office: PO Box 178, Battleboro, NC, 27809
(ph)(252) 442-9260
Email: fethridge@aol.com

Eubanks, J. Michael [Mike] (Sue) {Probationary Member}
(New Bern) Jacksonville: Pine Valley
*Home: 101 Dundee Court, Jacksonville, NC 28546
(ph)(910) 353-1443
Office: 910 Pine Valley Road, Jacksonville, NC, 28546-7622
(ph)(910) 353-4611
Email: pinevalleyumc@earthlink.net

Eure, Jr., Aydlett J. [A.J.] (Barbara) {Retired Full Elder}
(Greenville) Hart-Speight
*Home: PO Box 66, 6610 Main St, Sims, NC 27880-0066
(ph)(252) 206-5782
Office: PO Box 66, Sims, NC, 27880-0066
Email: thisldo@simflex.com

Evans, Matthew R. [Matt] (Carey) {Full-time Local Pastor}
(Durham) Cokesbury
*Home: 44 Milton Stainback Rd, Henderson, NC 27537-4101
(ph)(252) 492-7201
Office: 44 Milton Stainback Road, Henderson, NC, 27537
(ph)(252) 492-7100
Email: loveohiost@aol.com

Evans, Tommy L. [Tommy] (Mary Beth) {Elder in Full Connection}
(Burlington) Incapacity Leave
*Home: 2201 Drake Ct., Graham, NC 27253
(ph)(336) 226-0073
Email: etommyl@bellsouth.net

Everett, Glenn B. [Glenn] (Pat) {Elder in Full Connection}
(Goldsboro) Daniels Memorial
*Home: 2803 E. Ash St., Goldsboro, NC 27534-4519
(ph)(919) 778-0967
Office: 2802 E. Ash St., Goldsboro, NC, 27534-4519
(ph)(919) 778-2350 (f)(919) 778-1698
Email: glenneverett@msn.com

Faggart, T. M. [Tom] (Billie) {Retired Full Elder}
(Rockingham) Retired
*Home: 7542 Paul Linker Place, Harrisburg, NC 28075
(ph)(704) 454-5144
Email: tomfaggart@aol.com

Faggart, W. Bryan [Bryan] (Judy) {Elder in Full Connection}
(Durham) Bethany
*Home: 1712 Kirkwood Drive, Durham, NC 27705-2144
(ph)(919) 471-1084
Office: 2809 Guess Road, Durham, NC, 27705
(ph)(919) 477-6659
Email: bryanfaggart@nccumc.org

Fairley, Leonard E. [Leonard] (Priscilla R.) {Elder in Full Connection}
(Raleigh) Soapstone
Home: 5405 Islehurst Ct, Raleigh, NC 27613-5710
(ph)(919) 676-6498
*Office: 12837 Norwood Rd, Raleigh, NC, 27613-6849
(ph)(919) 846-2212 (f)(919) 846-7161
Email: lfairley@soapstoneumc.org

Fairley, Robert A. [Robert] (Annie) {Associate Member}
(Rockingham) Maxton Circuit
Home: PO Box 185, Maxton, NC 28364-0185
(ph)(910) 844-5487
*Office: PO Box 628, Maxton, NC, 28364-0628
(ph)(910) 844-5877
Email: rf4737@earthlink.net

Farmer, John A. [John] (Penny Dollar) {Elder in Full Connection}
(New Bern) Manager/Dir., Camp Don Lee
Home: 315 Camp Don Lee Rd, Arapahoe, NC 28510-9688
(ph)(252) 249-0697
*Office: 315 Camp Don Lee Rd., Arapahoe, NC, 28510
(ph)(800) 535-5475 (f)(252) 249-0497
Email: john@donleecenter.org

Farmer, Penny Dollar [Penny Dollar] (John) {Elder in Full Connection}
(New Bern) Alliance-Arapahoe
Home: 315 Camp Don Lee Rd, Arapahoe, NC 28510-9688
*Office: 315 Camp Don Lee Rd., Arapahoe, NC, 28510
(ph)(252) 670-7766 (f)(252) 249-0497
Email: penny$@donleecenter.org

Farmer, Richard L. [Richard] (Judy) {Elder in Full Connection}
(Sanford) Merritt's Chapel
*Home: 801 Homestead Park Drive, Apex, NC 27502
(ph)(919) 303-4970
Office: 1090 Farrington Point Road, Chapel Hill, NC, 27517
(ph)(919) 968-1184
Email: rfarmer7@nc.rr.com

Federonko, John [John] {Interim Supply}
(Wilmington) Watha
*Home: 1034 US Hwy 117 S, Burgaw, NC 28425
(ph)(910) 259-4435
Office: PO Box 224, Watha, NC, 28471
Email: jfederonko@ec.rr.com

Felton, Gayle Carlton [Gayle] {Elder in Full Connection}
(Durham) General Board of Discipleship
*Home: 6551 New Sharon Church Rd, Rougemont, NC 27572
(ph)(919) 732-3399 (f)(919) 732-3399
Office: same as home
Email: gaylecfelton@aol.com

Ferguson, Horace T. [Horace] (Brenda) {Full-time Local Pastor}
(Raleigh) Holly Springs
Home: 5024 Sunset Walk Lane, Holly Springs, NC 27540
(ph)(919) 567-9297
*Office: PO Box 68, Holly Springs, NC, 27840
(ph)(919) 557-3467
Email: htferg@yahoo.com

Field, William R. [Randy] (Sherry) {Full-time Local Pastor}
(New Bern) Pamlico-Reelsboro
Home: 613 Alexis Dr, New Bern, NC 28562
(ph)(252) 636-0496
*Office: 51 Holland Dr., New Bern, NC, 28560
(ph)(252) 745-3266
Email: randy_field@coastalnet.com

Finicum, James Scott [Scott] (Lee Ann) {Student Local Pastor}
(Burlington) Palmer's Grove
Home: 1211 Palmers Church Road, Hillsborough 27278
(ph)(919) 732-4694
*Office: 1211 Palmers Grove Church Rd., Hillsborough, NC, 27278-8419
(ph)(919) 644-1866
Email: finicum@earthlink.net

Fisher, Albert Fleet [Al] (Becky) {Retired Full Elder}
(Durham)
*Home: 2813 Montgomery St., Durham, NC 27705-5635
(ph)(919) 493-2324
Email: AandBFisher@aol.com

Fitch-Slater, Susanna [Susanna] {Full-time Local Pastor/Deacon}
(Elizabeth City) Kinnakeet
Home: PO Box 48, Avon, NC 27981
*Office: PO Box 129, Avon, NC, 27915
(ph)(252) 995-5383
Email: preachsue@aol.com

Fitzgerald, Carroll L. [Carroll] (Beverly) {Retired Local Pastor}
(Wilmington) Old Dock
*Home: 20 Fayetteville Rd., BSL, Southport, NC 28461-9744
Email: sulefitzgerald@aol.com

Fitzgerald, Jr., F. Owen [Owen] (Mary Owens) {Retired Full Elder}
(Raleigh)
*Home: 1612 Jarvis St, Raleigh, NC 27608-2213
(ph)(919) 834-3814 (f)(919) 834-3756
Office: 44 Stuart Circle, Lake Junaluska, NC 28745
(ph)(828) 452-4149
Email: moando@earthlink.net

Fleming, Jr., Ralph Lang [Ralph] (Ruth) {Retired Full Elder}
(Wilmington)
*Home: 36 Stoney Creek Drive, Bluffton, S.C. 29910-6803
(ph)(843) 757-4296
Email: ruthsfleming@hargray.com

Fletcher, Robert Lee [Bobby] (Toni) {Elder in Full Connection}
(Goldsboro) Eureka
*Home: P.O. Box 3240, 130 N. Church Street, Eureka, NC 27830
(ph)(919) 242-4218
Office: P.O. Box 3240, Eureka, NC, 27830
(ph)(919) 242-2229
Email: bfletch@nccumc.org

Floyd, Jettie Vann [Vann] (Gerald) {Full-time Local Pastor}
(Rockingham) East Rockingham
*Home: 1009 Scaleybark Road, Rockingham, NC 28379
(ph)(910) 895-4587
Office: 1009 Scaleybark Road, Rockingham, NC, 28379
(ph)(910) 997-5790
Email: christfirst0077@cs.com

Flynn, Robert C. [Robert] (Jeannine) {Elder in Full Connection}
(Goldsboro) Centenary: Smithfield
Home: 904 South Crescent Drive, Smithfield, NC 27577-3712
(ph)(919) 934-8597
*Office: 140 East Market Street, Smithfield, NC, 27577
(ph)(919) 934-2333 (f)(919) 934-9547
Email: r.flynn@nccumc.org

Fogleman, Leland Jan [Jan] {Elder in Full Connection}
(Raleigh) ACT Medical Group, PA
*Home: 542 E. Jones St., Raleigh, NC 27601-1138
(ph)(919) 755-9432 (f)(919) 836-0165
Office: 542 E. Jones St., NC, 27601-1138
(ph)(919) 306-1680 (f)(919) 836-0165
Email: janfogle@aol.com

Forbes, Jr., Daniel M. [Dan] (Louise) {Retired Associate Member}
(Goldsboro)
*Home: 2811 Tomlyn Drive, Kinston, NC 28504-9612
(ph)(252) 522-0277 (f)(252) 522-5427
Email: dforbes@eastlink.com

Forbes, Joseph W. [Joe] (Pat) {Retired Full Elder}
(Sanford)
*Home: PO Box 3611, 175 W. Longleaf Dr., Pinehurst, NC 28374-3611
(ph)(910) 295-4766
Email: joenpat@earthlink.net

Formo, Steven N. [Steve] (Dawn) {Elder in Full Connection}
(Greenville) Jamesville-Siloam
*Home: PO Box 99, Jamesville, NC 27846
(ph)(252) 792-3830
Office: PO Box 99, Jamesville, NC, 27846
(ph)(252) 792-3830
Email: revsf@nccumc.org

Foushee, David [David] (Linda) {Student Local Pastor}
(Sanford) Asbury-Bethlehem
*Home: 805 Asbury Church Road, Sanford, NC 27330
(ph)(919) 774-0615
Office: 805 Asbury Church Road, Sanford, NC, 27330
(ph)(919) 774-4823
Email: davidfoushee@msn.com

Fowler, Leon D. [Leon] (Neva R.T.) {Retired Full Elder}
(Sanford)
*Home: 1779 Cedar Rock Mtn. Rd., Asheboro, NC 27205
(ph)(336) 381-4270

Fowler-Marchant, Donna Lynne [Donna] (Scott) {Elder in Full Connection}
(Fayetteville) Johnson Memorial
*Home: 728 Larkspur Dr, Fayetteville, NC 28311
(ph)(910) 488-8789
Office: 306 McArthur Rd, Fayetteville, NC, 28311
(ph)(910) 488-5406
Email: revdlf@aol.com

Fox, Doris T. [Doris] (Steve Jr.) {Elder in Full Connection}
(Rockingham) Incapacity Leave
*Home: 1020 Nicholson Rd., Sanford, NC 27332
(ph)(919) 499-6364

France, Everett J. [Everett] (Susan) {Retired Full Elder}
(Durham) Retired
*Home: 1695 Hayes Rd, Creedmoor, NC 27522
(ph)(919) 528-8821
Email: efrance@nccumc.org

Frazier, Kenneth E. [Kenneth] {Retired Full Elder}
*Home: 1400 Waterford Dr., District Heights, MD 20028

Frazier, Jr., R. Carl [Carl] (Mary-Ellen) {Elder in Full Connection}
(Sanford) Saint Luke
Home: 521 N. Currie Dr., Sanford, NC 27330-9349
(ph)(919) 775-3288
*Office: 2916 Wicker St. Ext., Sanford, NC, 27330-7655
(ph)(919) 776-2012 (f)(919) 774-3022
Email: cfrazier@nccumc.org

Frese, Michael David [Mike] (Patty) {Elder in Full Connection}
(Durham) Long Memorial
Home: 508 Clayton Ave., Roxboro, NC 27573
(ph)(336) 599-2284
*Office: P.O. Box 310, Roxboro, NC, 27573
(ph)(336) 599-1193 (f)(336) 599-1194
Email: mfrese@esinc.net

Frizzelle, Willie H. [Willie] (Rachel) {Associate Member}
(Fayetteville) Hoke Charge
*Home: 308 South Bethel Rd., Raeford, NC 28376
(ph)(910) 875-4318
Office: 6800 Arabia Rd., Lumber Bridge, NC, 28357
(ph)(910) 875-4198

Frye, Lacy V. [Buck] (Marjorie) {Retired Locall Pastor}
(Sanford) Sardis-Parsons Grove
*Home: 1303 U.S. 220 Alt. S., Biscoe, NC 27209-9622
(ph)(910) 428-2432
Email: bfrye@carolina.net

Furr, Lenier Everitte [Lenier] (Deborah) {Part-time Local Pastor}
(Wilmington) Jordan's Chapel
*Home: 2391 Stagpark Rd, Burgaw, NC 28425-3203
(ph)(910) 259-0589
Email: pastorjcumc@aol

Gales, Rev. Alvester I. [Al] (Ann) {Elder in Full Connection}
(Rockingham) Chaplain, US Army
*Home: PO Box 340529, Ft. Sam Houston, TX 78234
(ph)(210) 226-1117
Office: Past. Care, 3851 Roger Brooke Dr., TX, 78234
(ph)(210) 916-1105 (f)(210) 226-1126
Email: agales1@aol.com

Galipi, Victor L. [Vic] (Sharon) {Elder in Full Connection}
(Wilmington) Incapacity Leave
Home: P.O. Box 427, 47 West Fourth Street, Garland, NC 28441
(ph)(910) 529-3051
*Office: P.O. Box 427, Garland, NC, 28441
(ph)(910) 385-8329
Email: galipi@intrstar.net

Gallagher-Smith, Kellie [Kellie] (Stan) {Part-time Local Pastor}
(Rocky Mount) Lucama
*Home: P.O. Box 307, 602 E. Church St., Elm City, NC 27822
(ph)(252) 236-4371
Office: PO Box 656, 403 Main St., Lucama, NC, 27851
(ph)(252) 239-0818
Email: ksgalsm@yahoo.com

Gallagher-Smith, Stanley [Stan] (Kellie) {Elder in Full Connection}
(Rocky Mount) Elm City
Home: P.O. Box 307, 602 E. Church Street, Elm City, NC 27822
(ph)(252) 236-4371
*Office: PO Box 307, 106 N. Parker Street, Elm City, NC, 27822
(ph)(252) 236-3425
Email: stangalsm@nccumc.org

Gardner, Ronald E. [Ron] (Nancy) {Retired Full Elder}
(Burlington) Retired
*Home: 356 Fieldstone Drive, Reidsville,, NC 27320
(ph)(336) 616-0421
Email: rgardner6500@msn.com

Garner, Clarence [Clarence] (Elgie) {Retired Full Elder}
(Sanford)
*Home: PO Box 306, Robbins, NC 27325-0306
(ph)(910) 948-2360
Email: c1927@earthlink.net

Garrison, John W. [Bill] (Nancy) {Retired Full Elder}
(Raleigh)
*Home: QE 30,Conj.Q,Casa 31, 71.065170 Guara 2,Brasilia, DF Brazil,

Garrison, Jr., Mr. Robert H. [Bob] {Retired Diaconal Minister}
(Raleigh)
*Home: 3724 Carnegie Ln, Raleigh, NC 27612-4373
(ph)(919) 787-2374
Email: gob@ipass.com

Gaskins, Jr., Walter W. [Walter] (Libby) {Elder in Full Connection}
(Fayetteville) Newton Grove Charge
*Home: 135 W. Grove St., Newton Grove, NC 28366-7522
(ph)(910) 594-0969
Office: P.O. Box 471, Newton Grove, NC, 28366
(ph)(910) 594-0604
Email: pm51@always-online.com

Gast, Michael Francis [Mike] {Elder in Full Connection}
(Raleigh) St.James
Home: 1410 Mahonia Court, Raleigh, NC 27615
(ph)(919) 846-7497
*Office: 3808 St. James Church Rd., Raleigh, NC, 27604
(ph)(919) 876-5796 (f)(919) 876-6030
Email: pastorgast@bellsouth.net

Gattis, Irene F. [Irene] (Bill) {Retired Diaconal Minister}
(Burlington)
*Home: 101 Adams Way, Chapel Hill, NC 27516

Gattis, William H. [Bill] (Irene) {Elder in Full Connection}
(Burlington) District Superintendent
*Home: 3143 Brycewood Place, Burlington, NC 27215-4687
(ph)(336) 584-7959 (f)(336) 585-0260
Office: 3143 Brycewood Place, Burlington, NC, 27215-4687
(ph)(336) 584-7959 (f)(336) 585-0260
Email: bgattis@nccumc.org

Gentle, Brian G. [Brian] (Arden) {Elder in Full Connection}
(Fayetteville) Haymount
Home: 1450 Pine Valley Loop, Fayetteville, NC 28305-5217
(ph)(910) 486-0838
*Office: 1700 Ft Bragg Rd, Fayetteville, NC, 28303-6800
(ph)(910) 484-0181 (f)(910) 484-9805
Email: haymountumc@hotmail.com

Gibson, Alan C. [Alan] (Pamela) {Elder in Full Connection}
(Elizabeth City) New Hope
*Home: 2051 New Hope Rd, Hertford, NC 27944
(ph)(252) 264-2430
Office: 2098 New Hope Rd, Hertford, NC, 27944
(ph)(252) 264-3999
Email: cruzin50@hotmail.com

Gibson, Robert S. [Bob] {Retired Full Elder}
(Rockingham)
*Home: 3800 Shamrock Dr. #404, Charlotte, NC 28215-3220
(ph)(704) 532-7215 (f)(704) 532-7026

Gilbert, Milton H. [Milton] (Lucretia) {Elder in Full Connection}
(Goldsboro) District Superintendent
Home: 617 Handley Acres Drive, Goldsboro, NC 27534-1703
(ph)(919) 734-0843
*Office: P.O. Box 1516, Goldsboro, NC, 27533-1516
(ph)(919) 734-5324 (f)(919) 734-2677
Email: mgilbert@nccumc.org

Gilbert, Paula E. [Paula] (Stanley Hauerwas) {Affiliate Member}
(Durham) Affliliate Member
*Home: 107 Longwood Dr, Chapel Hill, NC 27514
Office: Duke OCE+SS, Box 90700, NC, 27708-0700
(ph)(919) 684-5383 (f)(919) 681-8235

Gilliam, Pamela Jan [Pam] {Elder in Full Connection}
(Durham) Flat Rock
*Home: 3280 Satterwhite Point Rd, Henderson, NC 27537-6253
(ph)(252) 438-3360
Office: 3280 Satterwhite Point Rd, Henderson, NC, 27537-6253
(ph)(252) 492-0976
Email: pgilliam@inet4u.com

Gillikin, Haywood W. [Haywood] (Jenny) {Elder in Full Connection}
(Elizabeth City) Riverside
*Home: 1103 West Williams Circle, Elizabeth Cty, NC 27909
(ph)(252) 338-6262
Office: PO Box 1693, Elizabeth City, NC, 27906
(ph)(252) 335-4549
Email: haywoodgillikin@yahoo.com

Gira, Jr., M. David [David] (Amy) {Student Local Pastor}
(Burlington) Concord
*Home: 4504 E. GBO-Chapel Hill Road, Graham, NC 27253
(ph)(336) 376-9719
Office: 4462 E. GBO-Chapel Hill Rd., Graham, NC, 27253
(ph)(336) 376-9719
Email: mdgira@nccumc.org

Girod, David W. [David] (Alice) {Elder in Full Connection}
(Fayetteville) Culbreth Memorial
*Home: 730 Blackwell St., Fayetteville, NC 28301-6502
(ph) (910) 483-4431
Office: 1813 Sloan Ave., Fayetteville, NC 28301-6527
(ph) (910) 483-8918
Email: dgirod@nccumc.org

Glass, Elizabeth Shafer [Beth] (Mike) {Elder Member of Other Conference}
(New Bern) Jacksonville:Haw Branch
Home: 125 Monarch Ln., Jacksonville, NC 28540
(ph)(910) 347-2599
*Office: 125 Monarch Ln., Jacksonville, NC, 28540
(ph)(910) 347-2599
Email: pastorbeth@aol.com

Glass, Jr., Joseph Conrad [Conrad] (Gaynelle) {Retired Full Elder}
(Raleigh)
*Home: 3208 Huntleigh Dr., Raleigh, NC 27604-3310
(ph)(919) 876-4758
Email: jcglassjr1@aol.com

Glaze, Coleman Lane [Lane] (Anne) {Elder in Full Connection}
(Burlington) Clemson Wesley Foundation
*Home: 330 Woodland Way, Clemson, SC 29631
(ph)(864) 654-7005
Office: 195-A Old Greenville Hwy, PO Box 1703, SC, 29633
(ph)(864) 654-4547 (f)(864) 654-6540
Email: lglaze@clemsonumc.org

Gleaves, Edith Lee [Edith] {Elder in Full Connection}
(Rockingham) Dep. Secretary, GBGM
*Home: 151 E. Palisade Ave, #8B, Englewood, NJ 07631
Office: GBGM, 475 Riverside Drive, New York, NY, 10115-0122
(ph)(212) 870-3662 (f)(212) 870-3774
Email: egleaves@gbgm-umc.org

Glennon, Dennis J. [Denny] (Sue) {Associate Member}
(Rockingham) Roberdell/Beaver Dam
*Home: 141 Bear Branch Rd., Rockingham, NC 28379
(ph)(910) 895-5698
Office: 141 Bear Branch Rd, Rockingham, NC, 28379
(ph)(910) 895-5698
Email: dglennon@nccumc.org

Glover, R. Keith [Keith] (Fran) {Retired Full Elder}
(Raleigh)
*Home: 5317 Cypress Ln, Raleigh, NC 27609-4109
(ph)(919) 876-5894 (f)(919) 876-5894
Office: 8501 Honeycutt Rd, Raleigh, NC, 27615
(ph)(919) 847-1536
Email: rkglover@alumni.duke.edu

Godwin, Sherwood A. [Sherwood] (Margaret (Peg)) {Elder in Full Connection}
(Greenville) Incapacity Leave
*Home: 4909 Pinevilla St, Grifton, NC 28530-7320
Email: n4evp@coastalnet.com

Goehring, Carol W. [Carol] (David) {Elder in Full Connection}
(Greenville) Jarvis Memorial
Home: 107 Williamsburg Drive, Greenville, NC 27858-6325
(ph)(252) 756-4645
*Office: 510 S. Washington Street, Greenville, NC, 27858-2301
(ph)(252) 752-3101 (f)(252) 752-9377
Email: jarvispastor@earthlink.net

Goehring, David J. [David] (Carol W.) {Elder in Full Connection}
(Greenville) Jarvis Memorial
Home: 107 Williamsburg Drive, Greenville, NC 27858-6325
(ph)(252) 756-4645
*Office: 510 S. Washington Street, Greenville, NC, 27858-2301
(ph)(252) 752-3101 (f)(252) 752-9377
Email: jarvis@earthlink.net

Goldfinch, Jr., Albert Eugene [Gene] (Teresa) {Elder in Full Connection}
Western NC Conference - High Point Dist.
*Home: 1119 Loflin Pond Road, Asheboro, NC 27203
(ph)(336) 629-5925
Office: 1119 Loflin Pond Road, Asheboro, NC, 27203
(ph)(336) 629-5925
Email: aeg3@care2.com

Gooch, Ray Thomas [Ray] {Elder in Full Connection}
(Sanford) Pittsboro Circuit
*Home: PO Box 785, Pittsboro, NC 27312-0785
(ph)(919) 542-3033
Office: PO Box 785, Pittsboro, NC, 27312-9421
(ph)(919) 542-3033
Email: raygooch@earthlink.net

Goodwin, Dennis M. [Dennis] (Peggy) {Elder in Full Connection}
(New Bern) Jacksonville: Trinity
*Home: 115 Fawn Trail, Jacksonville, NC 28540-4595
(ph)(910) 347-1547
Office: 301 Marine Boulevard, Jacksonville, NC, 28540-4839
(ph)(910) 455-4814 (f)(910) 455-7498
Email: dgoodwin@nccumc.org

Gore, Michael W. [Michael] (Pamela) {Affiliate Member}
(New Bern) Affiliate Member
*Home: PSC 819 Box 12, FPO, AE 09645-1900

Grady, Larry S. [Larry] (Louise) {Full Member of Other Denomination}
(Wilmington) Incapacity Leave
*Home: 78 Gilbert Street, Marion, North Carolina 28752
(ph)(828) 659-1502
Email: EZRiderRev@aol.com

Grant, Karl [Karl] (Christine) {Student Local Pastor}
(Durham) Granville Circuit
*Home: 107 Pine Tree Dr., Oxford, NC 27565-3137
(ph)(919) 693-6007
Office: 107 Pine Tree Dr., Oxford, NC, 27565-3137
Email: kgrant@nccumc.org

Graves, Walter L. [Walter] (Peggy) {Elder in Full Connection}
(New Bern) EXTMIN
*Home: P.O. Box 12948, New Bern, NC 28561-2948
(ph)(252) 671-7102
Office: HHC, 1/120 IN BN, 30th HSB, 1st ID, Operations Iraqi Freedom, FOB Berstein, 09392,
Email: digger@nccumc.org

Green, Harold William [William] {Elder in Full Connection}
(Raleigh) Cary: First - Associate
Home: 106 Colchis Court, Cary, NC 27513
(ph)(919) 460-7115
*Office: 117 S Academy St, Cary, NC, 27511-3301
(ph)(919) 467-1861 (f)(919) 467-1861
Email: wgreen@fumc-cary.org

Green, Lindsey [Lindsey] {Probationary Elder}
(Goldsboro) St. Paul—Associate
Home: 102 S Jefferson Street, Goldsboro, NC 27530
(ph)(919) 735-8928
*Office: Saint Paul UMC, 204 E. Chestnut Street, Goldsboro, NC, 27530
(ph)(919) 734-2965 (f)(919) 734-2968
Email: lgreen@nccumc.org

Greener, Thomas M. [Tom] (Karen) {Elder in Full Connection}
(New Bern) Faith Harbor
Home: 208 Cedar Avenue, Hampstead, NC 28443
(ph)(910) 329-1809
*Office: PO Box 2713, Surf City, NC, 28445
(ph)(910) 329-4422
Email: faithharbor@charterinternet.co

Greenway, Richard O. [Rich] (Mary L.) {Elder in Full Connection}
(Burlington) Union Grove
*Home: 6407 Union Grove Rd, Hillsborough, NC 27278-8310
(ph)(919) 929-4597
Office: 6407 Union Grove Church Road, Hillsborough, NC, 27878-8310
(ph)(919) 929-4597
Email: rogreen@bellsouth.net

Greenwood, Susan Pate [Susan Pate] (Doug) {Elder in Full Connection}
(Raleigh) Cary: St. Francis
Home: 109 Piperwood Dr., Cary, NC 27511
(ph)(919) 363-1787
*Office: 2965 Kildaire Farm Rd., Cary, NC, 27511
(ph)(919) 363-1666 (f)(919) 362-1691
Email: susanpg@nc.rr.com

Greer, Martin Lewis [Marty] (Annette) {Part-time Local Pastor}
(Greenville) Tabernacle
*Home: 1707 Greene Hayes Rd., Kinston, NC 28504
(ph)(252) 569-8371 (f)(252) 569-1266
Office: 1707 Greene-Haynes Rd, Kinston, NC, 28504
(ph)(252) 560-3290 (f)(252) 569-1266
Email: greerml@cox.net

Grider, Linda [Linda] (Karl) {Part-time Local Pastor}
(Goldsboro) Charity
*Home: 141 Howell Rd., Goldsboro, NC 27530
(ph)(919) 735-8490
Email: lgrider@nc.rr.com

Grill, C. Franklin [Frank] (Helge) {Retired Full Elder}
(Sanford)
*Home: 330 Azalea Rd., Southern Pines, NC 28387-8826
(ph)(910) 695-8826
Email: engrill@pinehurst.net

Grissom, David R. [David] (Sue) {Elder in Full Connection}
(Burlington) Prospect
*Home: PO Box 277, Yanceyville, NC 27379-0277
(ph)(336) 694-5566
Office: 1900 Highway 158, Yanceyville, NC, 27379-0277
(ph)(336) 694-5810
Email: dgrissom@adelphia.net

Grossberg, Debra [Debbie] (Guy L'Hoste) {Probationary Elder}
(Elizabeth City) Manns Harbor Charge
*Home: PO Box 95, Manns Harbor, NC 27953
(ph)(252) 473-3881
Office: PO Box 95, Manns Harbor, NC, 27953
(ph)(252) 473-3881
Email: jparis820@aol.com

Guider, Charlene Pierce [Charlene] (Douglas) {Elder in Full Connection}
(New Bern) Centenary - Co-Pastor
Home: 1602 Tryon Rd., New Bern, NC 28560
(ph)(252) 638-4395
*Office: PO Box 1388, New Bern, NC, 28563
(ph)(252) 637-4181 (f)(252) 637-5602
Email: revcharleneguider@earthlink.net

Gunter, Edward M. [Ed] (Beverly) {Elder in Full Connection}
(Fayetteville) Clinton: First
Home: 407 Pineview Rd., Clinton, NC 28328
(ph)(910) 592-2710
*Office: PO Box 800, Clinton, NC, 28329-0800
(ph)(910) 592-2035
Email: DrEMGunter@aol.com

Gurganus, Ron [Ron] (Carolyn) {Part-time Local Pastor}
(Goldsboro) Elevation
*Home: 2017 Deer Trail, Clayton, NC 27527
(ph)(919) 553-2209 (f)(919) 553-7799
Office: 5101 Elevation Road, Benson, NC, 27504
(ph)(919) 894-4237
Email: gurganusr@earthlink.net

Guthrie, Walter Sherman [Sherman] (Kim) {Associate Member}
(Greenville) Trinity
*Home: 2626 Pauls Path Rd., Kinston, NC 28504
(ph)(252) 522-1686
Email: skguthrie@ncfreedom.net

Hackett, Charles Martin [Charles] (June) {Retired Full Elder}
(Goldsboro)
*Home: 103 Foxwood Pl, Goldsboro, NC 27530-9258
(ph)(919) 734-7449
Email: chackett13_99@yahoo.com

Hackney, Grace [Grace] (Anthony Carl) {Probationary Elder}
(Burlington) Cedar Grove
Home:PO Box 138, Cedar Grove, NC 27231
(ph)(919) 732-8405
*Office: PO Box 138, Cedar Grove, NC, 27231
Email: gracecgumc@aol.com

Hadden, Sidney Gene [Gene] (Leigh) {Elder in Full Connection}
(Rocky Mount) Incapacity Leave
Home: Office: 1338 Halcomb Rd., KY, 42276
Email: gene@hadden.com

Haddock, Jr., William A. [Bill] (Jean) {Elder in Full Connection}
(Wilmington) Wrightsboro
Home: 141 Long Ridge Dr., Wilmington, NC 28405-8853
(ph)(910) 799-4600
*Office: 3300 N. Kerr Ave., Wilmington, NC, 28405
(ph)(910) 762-2583 (f)(910) 762-2549
Email: revbillh@wrightsboroumc.org

Hadley, Jr., Jacob Milton [Milton] (Carol) {Elder in Full Connection}
(Durham) Dir. of Chaplaincy Services
*Home: 94 Hickory Leaf Ct, Roxboro, NC 27573
(ph)(336) 322-1984
Office: 2600 Croasdaile Farm Pkwy., NC, 27705
(ph)(919) 384-2468 (f)(919) 384-2480
Email: milh@aol.com

Hagerty, Robert Allen [Bob] (Kathleen) {Elder in Full Connection}
(Elizabeth City) Murfreesboro
Home: 304 S. 4th St., Murfreesboro, NC 27855
(ph)(252) 398-4551
*Office: P.O Box 392, Murfreesboro, NC, 27855
(ph)(252) 398-4556
Email: murfreesboroumc@yahoo.com

Hale, Michael L. [Mike] (Jane) {Elder in Full Connection}
(Fayetteville) St. Matthews-Grace
Home: 4948 Lattimore Street, Hope Mills, NC 28348-2448
(ph)(910) 425-3790 (f)(910) 423-8494
*Office: 202 Hope Mills Road, Fayetteville, NC, 28304
(ph)(910) 425-0401 (f)(910) 425-9393
Email: stmattumc@stmattnc.org

Haley, David P. [David] (Binky) {Probationary Elder}
(Rocky Mount) Littleton
Home: PO Box 26, 104 Mosby Ave, Littleton, NC 27850
(ph)(252) 586-7401 (f)(252) 586-7402
*Office: PO Box 26, Littleton, NC, 27850
(ph)(252) 586-5385
Email: david.haley@att.net

Hall, Stephen B. [Steve] (Teresa) {Elder in Full Connection}
(Wilmington) Carolina Beach: St. Paul
*Home: 313 Wilson Ave., Carolina Beach, NC 28428
(ph)(910) 458-8048 (f)(910) 458-8048
Office: PO Box 356, Carolina Beach, NC, 28428-0356
(ph)(910) 458-5310 (f)(910) 458-5310
Email: nav20@bellsouth.net

Hall, Steven M. [Steve] (Cheryl N.) {Elder in Full Connection}
(Goldsboro) Whitley-Elizabeth
*Home: 210 Park Ave., Smithfield, NC 27577-3031
(ph)(919) 934-8834
Office: 300 Wilson Mills Rd., Smithfield, NC, 27577
(ph)(919) 989-8506 (f)(919) 989-8506
Email: ourcatkee@aol.com

Hall, Sr., W. Kenneth [Ken] (Pat) {Elder in Full Connection}
(Burlington) Graham: First
*Home: 115 Albright Avenue, Graham, NC 27253-2301
(ph)(336) 227-8222
Office: 303 North Main Street, Graham, NC, 27253
(ph)(336) 226-4343 (f)(336) 226-0874
Email: kenhall@nccumc.org

Hall, Jr., William Kenneth [Kenneth] (Kari) {Elder in Full Connection}
(Burlington) Mebane
Home: 205 South 4th Street, Mebane, NC 27302
(ph)(919) 563-1661
*Office: 200 South 4th Street, Mebane, NC, 27302
(ph)(919) 563-4301
Email: athanasius362@yahoo.com

Ham, William Craig [Craig] (Marla) {Associate Member}
(Fayetteville) Marvin
*Home: 6766 NC HWY 87 S, Fayetteville, NC 28306
(ph)(910) 484-8706 (f)(910) 485-7957
Office: 6740 NC HWY 87 S, Fayetteville, NC, 28306
(ph)(910) 484-8768
Email: wch7259@hotmail.com

Hamilton, James W. [Jim] (Betty) {Retired Full Elder}
(Sanford)
*Home: PO Box 889, Biscoe, NC 27209-0889
(ph)(910) 428-2225

Hamilton, Riley T. [Riley] (Betty) {Retired Local Pastor}
(Raleigh)
*Home: 202 Kelly Green Ct., Rolesville, NC 27572-9441
(ph)(919) 562-2437
Email: revhamilton@mindspring.com

Hamm, Rodney G. [Rodney] (Phyllis) {Elder in Full Connection}
(Raleigh) Cary: First
Home: 4009 Pepperton Drive, Raleigh, NC 27606-1731
(ph)(919) 859-6006
*Office: 117 S. Academy St., Cary, NC, 27511-3301
(ph)(919) 467-1861 (f)(919) 467-1861
Email: rhamm@fumc-cary.org

Hammond, Robert Michael [Rob] (Denise) {Elder in Full Connection}
(Wilmington) Zion
*Home: 6860 Zion Church Rd. NE, Leland, NC 28451-7726
(ph)(910) 253-5349
Office: 6864 Zion Church Rd. NE, Leland, NC, 28451-7726
(ph)(910) 253-5673
Email: revrhammond@yahoo.com

Hancock, C. Glenn [Glenn] (Lynne) {Associate Member}
(Sanford) Troy Circuit
*Home: 1182 NC 109, Troy, NC 27371-9712
(ph)(910) 572-1661
Office: 1182 NC 109, Troy, NC, 27371
(ph)(910) 572-1661
Email: hancock@pinehurst.net

Hancock, Johanna Hudgin [Jo] (Allen W) {Probationary Member}
(Durham) Mt. Tirzah
*Home: 4553 Surl-Mt Tirzah Rd, Timberlake, NC 27583
(ph)(336) 364-1387
Office: 4585 Surl-Mt Tirzah Rd, Timberlake, NC, 27583
(ph)(336) 364-1132
Email: jhancock@nccumc.org

Hankal, Madison N. [Madison] {Elder in Full Connection}
(New Bern) Trinity
Home: 2315 Elizabeth Avenue, New Bern, NC 28562-4321
(ph)(252) 637-5259
*Office: P.O. Box 12867, New Bern, NC, 28561-2867
(ph)(252) 637-2660 (f)(252) 637-7416
Email: trinityumcnb@earthlink.net

Hanson, Jared Andrew [Jared] (Jenny) {Full-time Local Pastor}
(Burlington) Fairview
Home: 3146 Osceola Rd., Elon, NC 27244
(ph)(336) 584-8213
*Office: 3128 Osceola Rd., Elon, NC, 27244
(ph)(336) 584-5411

Harbin, Jr., Harold H. [Hal] (Libby) {Elder in Full Connection}
(New Bern) Faith
Home: 3820 Windy Trail, New Bern, NC 28560
(ph)(252) 634-2236
*Office: 4143 M.L.King, Jr. Blvd., New Bern, NC, 28562
(ph)(252) 633-6826 (f)(252) 636-2517
Email: hharbin@nccumc.org

Hardt, Otto H. C. [Otto] (Betty) {Retired Full Elder}
(Burlington)
*Home: 2503 McKinney Street, Burlington, NC 27216
(ph)(336) 570-0629
Email: ohardt@triad.rr.com

Hargrove, Robert H. [Bob] (Alethea) {Retired Local Pastor}
(Rockingham)
*Home: 1684 Willis Road, Meadows of Dan, VA 24120-3989
(ph)(540) 593-2260

Harrell, Haywood L. [Haywood] {Retired Full Elder}
(Goldsboro) Retired
*Home: 380 Country Day Rd., Apt. 122, Goldsboro, NC 27534
(ph)(919) 581-8119

Harrington, William David [David] (Gail) {Elder in Full Connection}
(Greenville) Farmville
Home: 3661 Hillcrest Dr., Farmville, NC 27828-1204
(ph)(252) 753-4774
*Office: PO Box 153, Farmville, NC, 27828-0153
(ph)(252) 753-4803 (f)(252) 753-6062
Email: farmumc@geeksnet.com

Harris, Casey [Casey] {Part-time Local Pastor}
(Sanford) Little River/Melton's Grove
*Home: 259 Low Water Bridge Rd., Troy, NC 27371
(ph)(910) 572-1770
Office: 774 NC Hwy 731 West, Mt. Gilead, NC, 27306

Harris, Don Lee [Don Lee] (Emma) {Retired Full Elder}
(Rocky Mount)
*Home: 1408 Bridgeton Rd, Rocky Mount, NC 27804-9315
(ph)(252) 985-1226

Harris, Henry Paul [Paul] (Sue) {Full-time Local Pastor}
(New Bern) Cedar Island-Sea Level
Home: 2943 Cedar Island Rd, Cedar Island, NC 28520-0599
(ph)(252) 225-1141
*Office: PO Box 599, Cedar Island, NC, 28520-0599
(ph)(252) 225-1141
Email: pharris@clis.com

Harris, Jr., James H. [Jim] (Brenda) {Elder in Full Connection}
(Sanford) Mount Gilead:First-Zion
Home: PO Box 702, 106 E Ingram St, Mount Gilead, NC 27306-0702
(ph)(910) 439-6445
*Office: PO Box 176, 100 N. Main St., Mount Gilead, NC, 27306-0176
(ph)(910) 439-6475 (f)(910) 439-4344
Email: jharris@ac.net

Harris, Linda E. [Linda] {Part-time Local Pastor}
(Raleigh) Cokesbury-Jenkins Memorial
*Home: 3004 Little John Road, Raleigh, NC 27610
(ph)(919) 212-2865
Office: PO Box 10955, NC, 27605-0955
(ph)(919) 832-9560
Email: leeharris@nccumc.org

Harris, Jr., Robert G. [Bob] (Donna) {Retired Full Elder}
(Greenville)
*Home: 19 Lonsdale Rd., Farmingdale, ME 04344
(ph)(207) 622-7220
Email: donnaleeharris@peoplepc.com

Harris, Sue [Sue] (John) {Part-time Local Pastor}
(Elizabeth City) Shiloh-Stumpy Point
*Home: 256 Bayview Drive, Stumpy Point, North Carolina 27978
(ph)(252) 473-5452
Office: 256 Bayview Drive, Stumpy Point, NC, 27978
(ph)(252) 473-5108
Email: sharris@nccumc.org

Harrison, Shana Deanetia [Shana] {Elder in Full Connection}
(Wilmington) Missionary Serving in Chile
*Home: Montenegro 2257, Depto.501, Nunoa, Santiago, Chile
Email: shana@terra.cl

Harrison, Susan [Susan] {Probationary Deacon}
(Raleigh) Soapstone
*Home: 8108 Green Lantern St., #202, Raleigh, NC 27613

Harriss, David J. [David] (Maria) {Elder in Full Connection}
(Fayetteville) Lillington
*Home: P.O. Box 68, 1203 Main Street, Lillington, NC 27546
(ph)(910) 893-3627 (f)(910) 893-3627
Office: P.O. Box 506, Lillington, N.C., 27546
(ph)(910) 893-4811
Email: lumc123@worldnet.att.net

Harriss, Margaret C. [Margaret] {Full-time Local Pastor}
(New Bern) Beech Grove-Rhems
*Home: 1035 Washington Post Road, New Bern, NC 28562
(ph)(252) 638-2248
Office: 1035 Washington Post Road, New Bern, NC, 28562
Email: maggiec@coastalnet.com

Harry, James H. [Jim] (Robin) {Elder in Full Connection}
(Raleigh) Trinity
Home: 1301 Mordecai Dr, Raleigh, NC 27604-1344
(ph)(919) 833-7466
*Office: 824 N Bloodworth St, Raleigh, NC, 27604-1232
(ph)(919) 832-1390 (f)(919) 832-1548
Email: jimharry@nccumc.org

Harsh-Cafferty, Susan L. [Susan] (Dennis J.) {Elder in Full Connection}
(Durham) Incapacity Leave
*Home: 82 Willowbridge Dr., Durham, NC 27707
(ph)(919) 401-9492
Email: djcshc@earthlink.net

Harvell, Cliff [Cliff] (Carol) {Part-time Local Pastor}
(Greenville) Maury-Mt. Herman Charge
*Home: 120 Satchwell Road, Grimesland, NC 27837
(ph)(252) 946-6362 (f)(252) 946-4657
Office: PO Box 100, Maury, NC, 28554
Email: harvells@coastalnet.com

Harvin, David L. [David] (Sue) {Elder in Full Connection}
(Goldsboro) Saint Luke
Home: 1605 Pine St., Goldsboro, NC 27530
(ph)(919) 734-5019
*Office: 1608 Pine St., Goldsboro, NC, 27530
(ph)(919) 734-7714
Email: dharvin@aol.com

Harwood, Jr., John E. [John] (Gail) {Retired Full Elder}
(Burlington)
*Home: 302 Green Court, Elon, NC 27244-9225
(ph)(336) 585-1157
Email: gcharwood@mindspring.com

Hatch, Mary Martha [Marti] (Michael Binger) {Elder in Full Connection}
(Raleigh) Extension Ministries
Home: 243 N. Berrong St, Hiawassee, GA 30546
(ph)(706) 896-7968
Office: PO Box 27, 2330 Hinton Center Rd. Hayesville, NC 28904
(ph)(828) 389-8336 (f)(828) 389-3279
Email: marti@hintoncenter.org

Hause, Charles J. [Charlie] (Rita) {Retired Local Pastor}
(Wilmington)
*Home: 1519 Village Dr Apt 4, Wilmington, NC 28401-7538
(ph)(910) 799-8989
Email: Charlie@harbormethodist.com

Hawkins, Patricia Freeman [Pat] (Rick) {Probationary Elder}
(Burlington) Christ-Chapel Hill - Assoc.
Home: 3509 Hamstead Court, Durham, NC 27707
(ph)(919) 489-6853
*Office: 10005 Main Street, Chapel Hill, NC, 27516
(ph)(91) 969-8820 (f)(91) 967-9924
Email: phawkins@christmethodist.org

Hayes, Carol Dell [Carol] {Deacon in Full Connection}
(Durham) Incapacity Leave
*Home: 17090 SE 76th, Caledonia Terrace, The Villages, FL 32162
(ph)(352) 751-2748
Email: carolhayes@thevillages.net

Hayes, James H. [Jim] (Barbara) {Associate Member}
(New Bern) Riverdale
*Home: 4220 Old Cherry Point Rd., New Bern, NC 28560
(ph)(252) 514-6897
Office: PO Box 3155, New Bern, NC, 28564-3155
(ph)(252) 633-3714

Hayes, Laura E. [Laura] {Elder in Full Connection}
(Wilmington) Wrightsville - Assoc.
Home: 5213 Sundance Way #201, Wilmington, NC 28409
(ph)(910) 313-2926
*Office: PO Box 748, Wrightsville Beach, NC, 28480-0748
(ph)(910) 256-4471 (f)(910) 256-4478
Email: lehayes@nccumc.org

Haynes, Tommy T. [Tommy] (Connie) {Part-time Local Pastor}
(Wilmington) Pleasant Grove-Purdie
*Home: 148 Gapway Rd., Fair Bluff, NC 28439
(ph)(910) 649-5959 (f)(910) 649-6406
Email: tommyhaynes@intrstar.net

Heath, David E. [David] (Brenda) {Associate Member}
(Rockingham) St Paul
*Home: 519 N. Wilkinson St., St Paul., NC 28384
(ph)(910) 865-4226
Office: 519 n. Wilkinson St., St. Paul, NC, 28384
(ph)(910) 865-4301
Email: revheath@earthlink.net

Heath, Jr., Leland Monroe [Leland] (Joy) {Full-time Local Pastor}
(New Bern) Dover-Clarks
Home: P.O. Box 188, 212 N. Main Street, Dover, NC 28526
(ph)(252) 523-9938 (f)(252) 523-9938
*Office: PO Box 188, Dover, NC, 28526
(ph)(252) 523-9938 (f)(252) 523-9938
Email: leland_heath@hotmail.com

Hedrick, Sr., Lonnie [Lonnie] (Claudette) {Part-time Local Pastor}
(Greenville) Holly Springs
*Home: 109 North Eden Drive, Washington, NC 27889
(ph)(252) 975-7909
Office: 19621 U.S. Hwy 64, Williamston, North Carolina, 27892
(ph)(252) 792-3617
Email: lonnied@earthlink.net

Helms, Jay D. [Jay] (Carla) {Full-time Local Pastor}
(Elizabeth City) Gatesville Charge
*Home: 24 Current Lane, Durham, NC 27712
(ph)(919) 471-4020
Office: 5731 North Roxboro Rd, Durham, NC, 27712
(ph)(919) 471-0032 (f)(919) 471-7330
Email: jay.helms@alumni.duke.edu

Helms, Jr., Julian B. [J.B.] (Carolyn) {Retired Full Elder}
(Goldsboro)
*Home: P.O. Box 82, 2939 So. NC 903 Hwy., Magnolia, NC 28453-2845
(ph)(910) 289-4354
Email: jbhelms@nccumc.org

Helms, Suzanna Ross [Suzanna] (Hank) {Elder in Full Connection}
(Raleigh) Family Leave
Home: 628 High Drive, Carmel, IN 46033-2340
(ph)(317) 566-9074
*Office: St. Marks UMC, 4780 East 126th St., Carmel, IN, 46033
(ph)(317) 846-4912 (f)(317) 846-8950
Email: suzhelms@aol.com

Hemminger, II, Teddy Lamont [Lamont] (Alicia) {Student Local Pastor}
(Sanford) Silk Hope Charge
*Home: 7760 Silk Hope-Gum Springs Rd., Siler City, NC 27344
(ph)(919) 742-5222
Office: 7760 Silk Hope-Gum Springs Rd., Siler City, NC, 27344
(ph)(919) 742-2005
Email: tlamont@pinehurst.net

Henderson, Regina [Regina] {Elder in Full Connection}
(Raleigh) Duke University Chapel
Home: 4224 Standing Rock Way, Raleigh, NC 27604
(ph)(919) 212-4462
Office: Duke University Chapel, Box 90974, NC, 27708
(ph)(919) 668-0476 (f)(919) 681-8660
Email: regina.henderson@duke.edu

Hendricks, M. Elton [Elton] (Jerry) {Elder in Full Connection}
(Fayetteville) President, Methodist College
Home: 234 Kinlaw Rd, Fayetteville, NC 28311-1432
(ph)(910) 488-0793
Office: Methodist College, 5400 Ramsey Street, NC, 28311-1420
(ph)(910) 630-7005 (f)(910) 630-7317
Email: eltonh@methodist.edu

Herrin, Charles L. [Chuck] (Kitty) {Elder in Full Connection}
(Rockingham) Bethesda
*Home: 8414 South Creek Rd., Orrum, NC 28369
(ph)(910) 628-5384
Office: 8415 South Creek Rd., Orrum, NC, 28369-1748
(ph)(910) 628-7858
Email: chuckitty@yahoo.com

Herring, Charles M. [Charlie] (Wanda) {Elder in Full Connection}
(Rockingham) Chaplain, US Army
*Home: CMR420, BOX 1372, APO AE, 09063-1372
Email: chaptrng@hq.c5.army.mil

Hickle, Steven A. [Steve] (Peggy) {Elder in Full Connection}
(Raleigh) Fairmont
Home: 117 Brooks Ave., Raleigh, NC 27607-7126
(ph)(919) 832-2403
*Office: 2501 Clark Ave., Raleigh, NC, 27607-7213
(ph)(919) 832-3316 (f)(919) 832-4038
Email: hickle@mindspring.com

Hicks, Mark [Mark] {Affiliate Member}
Exec. Dir., Disciple Bible Outreach, Western Conference
Home: Office: PO Box 4158, Archdale NC, 27263
(ph)(336) 434-8612

Hicks, Phyllis K. [Phyllis] {Elder in Full Connection}
(Burlington) Dir. Past. Care & Counseling
Home: 100 Markham Drive, Chapel Hill, NC 27514-2114
(ph)(91) 968-7671
Office: 3325 Chapel Hill Blvd. Ste 220, NC, 27707
(ph)(919) 489-6452
Email: phyllishicks@pcci.org

Hicks, Rose C. [Rose] (Ray) {Part-time Local Pastor}
(Goldsboro) Ebenezer
*Home: 563 Airport Rd., Pikeville, NC 27863
(ph)(919) 735-7588
Office: 3859 W. US 70 Hwy, Goldsboro, NC, 27530
(ph)(919) 731-4201
Email: rosehicks@juno.com

Hicks, Wayne Marion [Wayne] (April) {Elder in Full Connection}
(Rocky Mount) Saint Paul
Home: 821 Nichole Lane, Rocky Mount, North Carolina 27803
(ph)(252) 443-5045
*Office: P.O. Box 7187, Rocky Mount, NC, 27804
(ph)(252) 443-3468 (f)(252) 443-0468
Email: saintpaulrm@earthlink.net

Higgins, Lawrence C. [Larry] (Rhonda) {Elder in Full Connection}
(Elizabeth City) Hertford
*Home: 207 West Market St., Hertford, NC 27944-1152
(ph)(252) 426-5236
Office: 200 Dobbs St., Hertford, NC, 27944
(ph)(252) 426-5467 (f)(252) 426-3308
Email: higgins3@net-change.com

Highsmith, Emmett James [E. J.] (Diane) {Part-time Local Pastor}
(Wilmington) Westview
*Home: 4869 Highsmith Road, Rocky Point, NC 28457
(ph)(910) 259-5278
Office: 4992 Malpass Corner Rd., Rocky Point NC, 28425
(ph)(910) 283-5889
Email: ejhighsmith@hotmail.com

Hill, Edward Carlton [Eddie] (Nita) {Elder in Full Connection}
(Wilmington) Sharon (Holden Beach)
Home: 2163 Boones Neck Road SW, Supply, NC 28462-6221
(ph)(910) 842-3449
*Office: 2030 Holden Beach Road, SW, Supply, NC, 28462
(ph)(910) 842-2929 (f)(91) 842-2940

Hill, II, Edward F. [Ned] (Rochelle) {Elder in Full Connection}
(Raleigh) District Superintendent
Home: 6201 Godfrey Dr., Raleigh, NC 27612-6717
(ph)(919) 787-4660
Office: PO Box 10955, NC, 27605-0955
(ph)(919) 834-5100 (f)(919) 834-7989
Email: nedhill@nccumc.org

Hill, Jan N. [Jan] (Rick) {Elder in Full Connection}
(Goldsboro) Rose Hill
Home: 305 East Ridge Street, PO Box 358, Rose Hill, NC 28458-0358
(ph)(910) 289-3332
*Office: P O Box 177, Rose Hill, NC, 28458-0177
(ph)(910) 289-2449 (f)(910) 289-4517
Email: janhill@nccumc.org

Hill, Ralph M. [Ralph] (Faye) {Elder in Full Connection}
(Greenville) Hookerton
*Home: PO Box 10, 308 Church St., Hookerton, NC 28538
(ph)(252) 747-5548
Office: PO Box 10, 308 Church St., Hookerton, North Carolina, 28538
(ph)(252) 747-5548
Email: rmhill@nccumc.org

Hill, Richard C. [Richard] (Angela) {Full-time Local Pastor}
(Rocky Mount) South Rosemary
*Home: 1931 Willow St., Roanoke Rapids, NC 27870
(ph)(252) 537-1586
Office: 213 West Littleton Rd, Roanoke Rappids, NC, 27870
(ph)(252) 537-0730

Hill, Robert Elwood [Robert] (Laura A. Hill) {Full-time Local Pastor}
(New Bern) Franklin Memorial
*Home: 601 Colonial Ave., Morehead City, NC 28557
(ph)(252) 726-4053
Office: 601 Colonial Ave., Morehead City, NC, 28557
(ph)(252) 726-6010
Email: roberte1968@hotmail.com

Hillman, Randy A. [Randy] (Wanda) {Elder in Full Connection}
(Elizabeth City) Chaplain, Forsyth Mem. Hosp.
Home: 4408 Robinhood Rd, Winston Salem, NC 27106-4236
(ph)(336) 922-4297
Office: 3333 Silas Creek Pky, NC, 27103-3013
(ph)(336) 718-2005 (f)(336) 718-9247
Email: rahillman@novanthealth.org

Hines, James R. [Jim] (Jean) {Full-time Local Pastor}
(Wilmington) Chadbourn-Evergreen
*Home: 300 E 3rd Ave., Chadbourn, NC 28431
(ph)(910) 654-3563
Office: 300 E 3rd. Ave., Chadbourn, NC, 28431
(ph)(910) 654-3563
Email: chadeverumc@ncez.net

Hinnant, H. Mallie [Mallie] (Susan) {Elder in Full Connection}
(Greenville) Institute
Home: PO Box 751, Pikeville, NC 27863-0751
(ph)(919) 242-6132 (f)(919) 242-3391
Office: PO Box 11392, NC, 27532-1392
(ph)(919) 242-6132 (f)(919) 242-3391
Email: malliehinnant@nc.rr.com

Hobbs, James L. [Jim] (Nell) {Retired Full Elder}
(Burlington)
*Home: 939 Kimberly Rd., Burlington, NC 27215-4534
(ph)(336) 584-0052
Email: jhobbs@netpath.net

Hobbs, John W. [John] (Betty Jo) {Retired Full Elder}
(Greenville)
Home: 3118 Tottenham Ct., Wilmington, NC 28409
(ph)(910) 313-1365
*Office: PO Box 3355, Wilmington, NC, 28406-0355
(ph)(910) 313-1441
Email: mmu@sortclear.com

Hobbs, Michael B. [Michael] (Gaye) {Elder in Full Connection}
(Rockingham) Rockingham: First
Home: 512 Scotland Ave., Rockingham, NC 28379-3145
(ph)(910) 997-3479
*Office: P.O. Box 637, Rockingham, NC, 28380-0637
(ph)(910) 895-4027 (f)(910) 895-4028
Email: michaelhobbs@carolina.rr.com

Hobbs, Susan Parler [Susan] (Bill) {Full-time Local Pastor}
(Raleigh) Garner First, Associate
Home: 5705 Hayloft Cir, Raleigh, NC 27606-2239
(ph)(919) 859-4754
*Office: PO Box 2179, Garner, NC, 27529
(ph)(919) 772-2042 (f)(919) 772-2197
Email: susan@garnerumc.org

Hobbs, Terry A. [Terry] (Robert) {Student Local Pastor}
(Goldsboro) Seven Springs
*Home: PO Box 64, Seven Springs, NC 28578
(ph)(252) 569-2871
Office: PO Box 64, Seven Springs, NC, 28578
(ph)(252) 569-2871
Email: thobbs@nccumc.org

Hockett, Margaret B. [Margaret] (Jerry) {Full-time Local Pastor}
(Wilmington) Wesley Memorial Assoc.
*Home: 111 Sassanque Rd, Castle Hayne, NC 28429-6227
(ph)(910) 675-2600
Office: 1401 S. College Rd., Wilmington, NC, 28403-5104
(ph)(910) 791-4092 (f)(910) 791-2329
Email: jmhockett111@cs.com

Hocutt, Allison Brady [Al] (Paula) {Elder in Full Connection}
(Sanford) St. Luke - Assoc.
Home: 625 Fairway Dr., Sanford, NC 27330
(ph)(919) 777-2420
*Office: 2916 Wicker St., Sanford, NC, 27330-7655
(ph)(919) 776-2012 (f)(919) 774-3022
Email: ahocutt@saintlukeumc.org

Hodge, Rudolph H. [Rudy] {Retired Full Elder}
(New Bern)
*Home: 10 St. Andrews Dr., Oak Island, NC 28465
(ph)(919) 278-9733

Hodgin, Hubert Howard [Hugo] (Sue) {Retired Full Elder}
(Burlington)
Home: 110 Westover Dr, Lexington, NC 27292-2340
Email: husuhodgin@lexcominc.net

Holliday, William Ervin [William] (Elizabeth M.) {Elder in Full Connection}
(Burlington) Hebron
Home: 2275 Mebane Oaks Rd, Mebane, NC 27302-8615
(ph)(919) 563-6408
*Office: 2325 Mebane Oaks Rd, Mebane, NC, 27302-8616
(ph)(919) 563-3375
Email: willmoholliday@mebtel.net

Hollis, Thomas M. [Tom] (Ann) {Elder in Full Connection}
(Raleigh) Garner: Garner
Home: 101 Oak Circle, Garner, NC 27529-3041
(ph)(919) 773-1059
*Office: P. O. Box 2179, Garner, NC, 27529
(ph)(919) 772-2042 (f)(919) 772-2197
Email: pastortom@garnerumc.org

Holloway, Teresa Corley [Teresa] {Elder in Full Connection}
(Durham) Gillburg/Spring Valley
*Home: 4939 NC Hwy 39 S, Henderson, NC 27536
(ph)(252) 492-3671
Office: 4215 NC Hwy 39 S, Henderson, NC, 27536
(ph)(252) 492-8155
Email: tholloway@nccumc.org

Hollowell, David [David] {Part-time Local Pastor}
(Goldsboro) Mt. Carmel UMC
*Home: 1730 Memorial Church Road, Fremont, NC 27830
(ph)(919) 242-6966
Office: P.O. Box 10, Pikeville, NC, 27863
(ph)(919) 581-9400
Email: DHollow886@aol.com

Holmes, William C. [William] (Linnie Virginia) {Retired Other Elder}
(Elizabeth City) Grace
*Home: 346 Muddy Crk Rd, Hertford, NC 27944
(ph)(252) 264-4655
Office: 1822 North Road St., Elizabeth City, NC, 27909
(ph)(252) 333-3760

Holtsclaw, Thomas G. [Tom] (Jan) {Retired Full Elder}
(Durham)
*Home: 755 Brooks Dairy Road, Roxboro, NC 27574-9066
(ph)(336) 597-9194
Email: shalom@esinc.net

Hood, Elizabeth Hackney [Beth] (Paul) {Elder in Full Connection}
(Sanford) Aberdeen: Page Memorial
Home: 608 Wilder Avenue, Aberdeen, NC 28315
(ph)(910) 944-1595
*Office: PO Box 695, Aberdeen, NC, 28315-0695
(ph)(910) 944-1093 (f)(910) 944-3026
Email: bethhood@nccumc.org

Hood, Jean L. [Jean] (Elizabeth) {Retired Full Elder}
(Goldsboro)
*Home: 2747 US Highway 13 South, Goldsboro, NC 27530-8913
(ph)(919) 689-9850

Hoogerland, Thomas D. [Tom] (Wynell) {Retired Full Elder}
(Goldsboro)
*Home: 202 Kuwicki Rd, Pikeville, NC 27863-8431
(ph)(919) 739-6566

Horne, Alvin M. [Al] (Susan) {Elder in Full Connection}
(Burlington) Hillsborough
Home: 130 West Tryon Street, Hillsborough, NC 2728-2552
(ph)(919) 732-1667
*Office: 130 West Tryon Street, Hillsborough, NC, 27278-2552
(ph)(919) 732-3460 (f)(919) 732-7369
Email: H3SONS@aol.com

Horne, Herbert Franklin [Herb] (Hazel) {Retired Local Pastor}
(New Bern)
*Home: PO Box 728, Maysville, NC 28555-0728
(ph)(910) 346-6409

Horney, Thurman {Student Local Pastor}
(Durham) Oxford: Salem-Harris Chapel
*Home: 302 Forest Rd, Oxford, NC 27529
(ph)(919) 603-5844
Office: 302 Forest Rd, Oxford, NC, 27529
(ph)(919) 603-5844

Horton, Benjamin Edward [Ben] {Part-time Local Pastor}
(Wilmington) Dixon's Chapel
*Home: 4143D Spirea Drive, Wilmington, NC 28403
(ph)(910) 392-5134

Howell, Karen Caraway [Karen] {Deacon in Full Connection}
(Wilmington) Scotts Hill:Wes. Chap. Assoc.
Home: 1795 Hwy 210 W, Hampstead, NC 28443
(ph)(910) 270-4624
*Office: 10255 US Hwy 17 N, Wilmington, NC, 28411
(ph)(910) 686-4041
Email: wesleyonchapel2@charter.net

Howle, John D. [John] (Heather) {Full-time Local Pastor}
(Elizabeth City) Tyrrell Charge
*Home: PO Box 168, 508 Main St., Columbia, NC 27925
(ph)(252) 796-4441
Office: P.O. Box 168, Columbia, North Carolina, 27925-0168
(ph)(252) 796-1664
Email: jhowle@nccumc.org

Hoyle, Jr., William S. [Will] (Carrie) {Elder in Full Connection}
(Rocky Mount) Sandy Cross
*Home: 6860 Zion Church Rd. NE, Leland, NC 28451-7726
(ph)(910) 253-5349
Office: 6864 Zion Church Rd. NE, Leland, NC, 28451-7726
(ph)(910) 253-5673
Email: revwill@xaranda.net

Hubbard, Charles S. [Charlie] (Mercer) {Retired Full Elder}
(Sanford)
*Home: PO Box 58, Pittsboro, NC 27312-0058
(ph)(919) 542-2060 (f)(919) 542-1409

Huckaby, Jr., Robert L. [Rob] (Susan Y.) {Deacon in Full Connection}
(Raleigh) Brentwood: Brentwood TN
Home: 9428 Raven Hollow Road, Brentwood, TN 3702
(ph)(615) 377-8518
*Office: 309 Franklin Rd, Brentwood, TN, 37027
(ph)(615) 373-3663
Email: rhuckaby@bumc.net

Hudson, Pamela Jo [Pamela] {Elder in Full Connection}
(Rocky Mount) Chaplain FirstHealth Hospice &
*Home: 980 N. May St. #1, Southern Pines, NC 28387
(ph)(910) 692-4119
Office: 5 Aviemore Dr., Pinehurst, NC 28374
(ph)(910) 215-6014 (f)(910) 295-3720
Email: phudson@firsthealth.org

Huffines, Terry L. [Terry] (Lisa) {Elder in Full Connection}
(Burlington) Elon: First
Home: 1331 Granville Street, Burlington, NC 27215-2153
(ph)(336) 227-3993
*Office: PO Box 923, Elon, NC, 27244-0923
(ph)(336) 584-5263 (f)(336) 584-3012
Email: fumcrev@netpath.net

Huffman, Bryan Scott [Bryan] (Duffy) {Elder in Full Connection}
(Goldsboro) St. Joseph
*Home: 202 Church St., Pikeville, NC 27863
(ph)(910) 242-9911
Office: PO Box 43, Pikeville, NC, 27863-0043
(ph)(919) 242-4674
Email: bryanhuffman@hotmail.com

Huffman, Virgil B. [Butch] (Ann) {Elder in Full Connection}
(Goldsboro) Edgerton Memorial
*Home: 420 Bennett Drive, Selma, NC 27576
(ph)(919) 965-2767
Office: PO Box 487, Selma, NC, 27576-0487
(ph)(919) 965-3761
Email: butchhuffman@nccumc.org

Huggins, III, H. Sidney [Sid] (Kay) {Elder in Full Connection}
(Burlington) Front Street
Home: 1218 Edgewood Avenue, Burlington, NC 27215-3641
(ph)(336) 226-0738
*Office: P.O. Box 2597, Burlington, NC, 27216-2597
(ph)(336) 227-6263 (f)(336) 227-7905
Email: shuggins@netpath.net

Huggins, Johnnie S. [Johnnie] (Ruby) {Retired Associate Member}
(Sanford)
*Home: 3811 Cobb Street, Garner, NC 27529

Humphreys, Chris Dwight [Chris] (Melody) {Associate Member}
(New Bern) Atlantic UMC
*Home: PO Box 145, Atlantic, NC 28511
(ph)(252) 225-3831
Office: PO Box 145, Atlantic, NC, 28511
(ph)(252) 225-7701 (f)(252) 225-0828
Email: chrish@nccumc.org

Hunnings, Bess G. [Bess] {Retired Full Elder}
(Durham) Mount Sylvan
*Home: 910 Sunstone Dr, Durham, NC 27712-1500
(ph)(919) 471-0531
Office: 5731 N. Roxboro Road, Durham, NC, 27712-1427
(ph)(919) 471-0032 (f)(919) 479-7330
Email: bess@mtsylvan.org

Hunt, Henry [Henry] (Paula) {Part-time Local Pastor}
(Fayetteville) Grace
*Home: PO Box 2621, 719 Brookfield Dr., Pembroke, NC 28372
(ph)(910) 521-8174
Office: 2005 Ireland Dr., Fayetteville, NC, 28306
(ph)(910) 424-0894
Email: - hbh@carolina.net

Hunt, Terry [Terry] (Gloria) {Probationary Elder}
(Raleigh) Circle of Christ
*Home: 3110 Tryon Rd., Raleigh, NC 27603
(ph)(919) 833-7219
Office: 3110 Tryon Rd., Raleigh, NC, 27603
(ph)(919) 833-7219 (f)(919) 829-9267

Hunter, J. Manly [Jack] (Wilma) {Retired Full Elder}
(Sanford)
*Home: 2212 Tanglewood Dr, Sanford, NC 27330-8242
(ph)(919) 776-4913

Hunter, Jack L. [Jack] (Carolyn) {Retired Full Elder}
(Raleigh)
*Home: 201 Glen Abbey Dr., Cary, NC 27513
(ph)(919) 460-8929
Email: jlhunter6@aol.com

Huskins, James R. [Jim] (Linda) {Elder in Full Connection}
(Elizabeth City) Edenton
Home: 1101 W Queen St, Edenton, NC 27932-1620
(ph)(252) 482-2289
*Office: PO Box 37, Edenton, NC, 27932
(ph)(252) 482-3269 (f)(252) 482-2964
Email: edentonchurch1@earthlink.net

Hutchins, David Carl [David] (Lynn) {Elder in Full Connection}
(Sanford) Star
Home: 140 Center Street, Star, NC 27356
(ph)(910) 428-4521 (f)(910) 428-4521
*Office: PO Box 375, Star, NC, 27356
(ph)(910) 428-4543
Email: hutchins@nccumc.org

Hutchinson, Charles H. [Charles] (Iris) {Retired Full Elder}
(Elizabeth City)
*Home: PO Box 1507, Lake Junaluska, NC 28745-1507
(ph)(828) 452-4088
Email: chet9@earthlink.net

Ingram, Geraldine D. [Gerry] (Kelly) {Retired Full Elder}
(Raleigh)
*Home: 102 Mainsail Drive, Cary, NC 27511
(ph)(919) 319-1591
Email: GDINGRAM1@aol.com

Ingram, O. Kelly [Kelly] (Gerry) {Retired Full Elder}
(Raleigh)
*Home: 102 Mainsail Dr, Cary, NC 27511
(ph)(919) 319-1591
Email: gdingram1@aol.com

Innes, Randall E. [Randy] (Emily) {Elder in Full Connection}
(New Bern) Swansboro
Home: 613 Russell St., Swansboro, NC 28584-8488
(ph)(910) 326-4373
*Office: 665 W. Corbett Ave., Swansboro, NC, 28584-0847
(ph)(910) 326-4822 (f)(910) 325-0717
Email: innes@coastalnet.com

Irvine, Robert Julian [Julian] (Jan) {Deacon in Full Connection}
(Durham) Duke Memorial
Home: 5514 North Quail Hollow Dr., Hillsborough, NC 27278-9121
(ph)(919) 479-0036
*Office: 504 West Chapel Hill St., Durham, NC, 27701
(ph)(919) 683-3467
Email: julianirvine@aol.com

Ivey, Melinda [Melinda] {Full-time Local Pastor}
(Fayetteville) Salem - Assoc.
*Home: 603 Hayes Mill Road, Autryville, NC 28318
(ph)(910) 567-4205
Office: 2171 Middle Road, Fayetteville, NC, 28312
(ph)(910) 483-8959 (f)(910) 483-6896
Email: moeivey@intrstar.net

Jackson, Jerry A. [Jerry] (Annette) {Elder in Full Connection}
(Goldsboro) Providence
Home: 251 Providence Church Road, Goldsboro, NC 27530-8973
(ph)(919) 689-9002
*Office: 202 Providence Church Road, Goldsboro, NC, 27530-8973
(ph)(919) 734-7114 (f)(919) 583-0670
Email: jajackso@goldsboro.net

Jackson, Lester P. [Lester] (Henrietta) {Retired Full Elder}
(Rocky Mount)
*Home: 308 Golfers Ln, Nashville, NC 27856-1648
(ph)(252) 459-2355

Jackson, Richard C. [Richard] (Cheryl) {Elder in Full Connection}
(Fayetteville) Chaplain, US Army
*Home: 206 Autumn Way, Yorktown, VA 23693
(ph)(757) 534-7675
Office: 206 Autumn Way, Yorktown, VA 23693
(ph)(757) 878-1455
Email: jorcherick@yahoo.com

Jackson, Wilbur I. [Wil] (Carolyn) {Retired Full Elder}
(Durham) Bethesda
Home: 710 Continental Dr., Durham, NC 27712
(ph)(919) 309-7977 (f)(919) 309-7977
*Office: 2309 S. Miami Blvd., Durham, NC, 27703
(ph)(919) 596-3948
Email: WilJack5@aol.com

Jacobs, Harold Dean [Harold] (Edna) {Deacon in Full Connection}
(Rockingham) Prospect
*Home: PO Box 1348, Pembroke, NC 28372-1348

Office: 3929 Missouri Rd., Maxton, NC, 28364-9139
(ph)(910) 521-2111 (f)(910) 521-2168

James, Sherrie [Sherrie] {Probationary Elder}
(New Bern) Bridgeton
Home: PO Box 1244, Bridgeton, NC 28519-1244
(ph)(252) 638-5633
*Office: PO Box 898, Bridgeton, NC, 28519
(ph)(252) 637-7737
Email: slj7@go.com

Jarrett, Eddie Jo V. [Eddie Jo] {Retired Full Elder}
(Raleigh) Retired
*Home: 2345 Henderson Mill Rd. NE, Apt. 5, Atlanta, GA 30345-2717
(ph)(770) 939-9467 (f)(770) 939-9467
Email: eddiejojarrett@bellsouth.net

Jeffries, Jonathan David [Jonathan] (Heather) {Elder in Full Connection}
(Raleigh) Edenton Street - Assoc.
*Home: 2124 Cowper Dr., Raleigh, NC 27608-1324
(ph)(919) 782-9508
Office: 228 W. Edenton St., Raleigh, NC, 27603-1714
(ph)(919) 832-7535 (f)(919) 829-5780
Email: jonjeffries@nccumc.org

Jeffries, William M. [Bill] (Jo Anne) {Retired Full Elder}
(Durham)
*Home: 3619 Sunningdale Way, Durham, NC 27707
(ph)(919) 402-0424
Email: billjumc@hotmail.com

Jenkins, David Omar [David] {Elder in Full Connection}
(Durham) Program Coordinator & Lecturer
*Home: 74 28th. Street, Atlanta, GA 30309
Office: Candler School of Theology, Emory University, Atlanta, GA, 30322
(ph)() - (f)(404) 627-6626

Jenkins, Edith Dudley [Edith] (Carroll) {Elder in Full Connection}
(Greenville) Leave of Absence
*Home: 412 E. Main St., Washington, NC 27889-5039
(ph)(252) 946-7542
Email: ejenkinsumc@gotricounty.com

Jenks, Gregory Keith [Greg] (Beth) {Elder in Full Connection}
(Raleigh) EXTMIN
*Home: 143 Alan Lane, Clayton, NC 27520
(ph)(919) 550-8799
Office: 143 Alan Lane, NC, 27520
(ph)(919) 550-0255
Email: greg@zoeministry.org

Jenness, Jr., Eugene Ray [Bud] (Renee) {Probationary Member}
(Durham) Oak Grove
*Home: 4233 Morton-Pulliam Road, Roxboro, NC 27574
(ph)(336) 330-0538
Office: 854 Oak Grove-Mt. Zion Road, Roxboro, NC, 27574
(ph)(336) 597-5042
Email: budjenness@charter.net

Jernigan, J.O. [Julius] (Ruth) {Retired Full Elder}
(Fayetteville)
*Home: 5736 Dobson Dr, Fayetteville, NC 28311-3451
(ph)(910) 488-2629

Jessee, D. Douglas [Doug] (Beverly) {Elder in Full Connection}
(New Bern) District Superintendent
*Home: 1503 Kimberly Rd., New Bern, NC 28562-3307
(ph)(252) 637-6046
Office: 1329 S. Glenburnie Rd., New Bern, NC, 28560
(ph)(252) 635-9704 (f)(252) 635-9706
Email: DJessee@nccumc.org

Johnson, C. Reginald [Reg] (Diane) {Elder in Full Connection}
(Greenville) Dean of the Chapel, Asbury Seminary
*Home: 525 Talbott Dr, Wilmore, KY 40390-1041
(ph)(859) 858-3081
Office: Asbury Theological Seminary, KY, 40390
(ph)(859) 858-2219 (f)(859) 858-2274

Johnson, Doris J. [Doris] {Retired Local Pastor}
(Elizabeth City) Powellsville & Union
*Home: 109 So. Quebec Rd., Harrellsville, NC 27942-0365
(ph)(252) 356-2279

Johnson, F. Douglas [Doug] (Cindy) {Student Local Pastor}
(Goldsboro) Jefferson
*Home: PO Box 2016, Fremont, NC 27830-2016
(ph)(919) 242-2263
Office: 1101 N. Jefferson Avenue, Goldsboro, NC, 27534
(ph)(919) 734-0144
Email: h20bridge@hotmail.com

Johnson, George W. [George] (Jackie) {Retired Minister}
(Durham)
*Home: 165 Latoma Dr, Roxboro, NC 27574
(ph)(336) 599-1437
Email: gwjjtj@aol.com

Johnson, Glenda Noble [Glenda] (William) {Retired Full Elder}
(Raleigh)
*Home: 4000 Brothwell Court, Raleigh, NC 27606
(ph)(919) 851-1869
Email: gnjohnson@nccumc.org

Johnson, J. Donald [Don] (Joanne) {Retired Full Elder}
(Burlington)
*Home: 100 Highland Trl, Chapel Hill, NC 27516-8625
(ph)(919) 929-8524 (f)(815) 328-0160
Office: UNC Hospitals, Pastoral Care, 101 Manning Drive, NC, 27514
(ph)(919) 966-4021
Email: donjoannej@hotmail.com

Johnson, Kathryn Rives [Kay] {Elder in Full Connection}
(Raleigh) Edenton Street - Assoc.
Home: 6822 Gloucester Rd., Raleigh, NC 27612
(ph)(919) 870-0263
*Office: 228 W Edenton St, Raleigh, NC, 27603-1714
(ph)(919) 832-7535 (f)(919) 829-5780
Email: kjohnson@esumc.org

Johnson, Lawrence E. [Larry] (Bernice) {Elder in Full Connection}
(Raleigh) Dir., Multicultural and Social Ministries
*Home: 507 Tuggle Street, Durham, NC 27713-1635
(ph)(919) 484-0558
Office: PO Box 10955, NC, 27605
(ph)(919) 832-9560 (f)(919) 834-7989
Email: lljohnson@nccumc.org

Johnson, Marilyn H. [Marilyn] (Floyd J.) {Retired Diaconal Minister}
(New Bern)
*Home: 1408 Kimberly Rd, New Bern, NC 28562-3306
(ph)(252) 638-1372

Johnston, III, Walter G. [Walter] (Olivia) {Part-time Local Pastor}
(Elizabeth City) Harrellsville/Colerain
*Home: 86 Perkins Rd., Gatesville, NC 27938
(ph)(252) 357-1837
Office: P.O. Box 365, Harrellsville, N. C., 27942
Email: toot@inteliport.com

Jolly, Judith O. [Judy] {Deacon in Full Connection}
(Raleigh) Birmingham, AL
*Home: 401 Shiloh Circle, Birmingham, AL 35213
(ph)(205) 957-0989
Office: 7753 1st Avenue S, Birmingham, AL, 35206
(ph)(205) 836-3201
Email: JJollyDCE@aol.com

Jones, Jr., Barney Lee [Barney] (Florence) {Retired Full Elder}
(Durham)
*Home: PO Box 3058, Bridgehampton, NY 11932-3058
(ph)(516) 537-0266
Email: sippihaw@aol.com

Jones, Daniel P. [Dan] {Associate Member}
(Rocky Mount) Wilson: First Associate
Home: 1305 Buxton Rd. NW, Wilson, NC 27896-2004
(ph)(252) 291-5646
*Office: PO Box 1423, Wilson, NC, 27894-1423
(ph)(252) 237-6121 (f)(252) 237-0699
Email: danjones@nccumc.org

Jones, Donnie L. [Donnie (DJ)] (Brenda) {Elder in Full Connection}
(Burlington) Aldersgate
*Home: 5347 Yardley Terrace, Durham, North Carolina 27707
(ph)(919) 490-3195
Office: 632 Laurel Hill Road, Chapel Hill, North Carolina, 27514-4214
(ph)(919) 968-6231
Email: martyr7777@bellsouth.net

Jones, George A. [George] (Bonnie) {Retired Full Elder}
(Greenville) Retired
*Home: PO Box 65, 275 N. Fifth Street, Aurora, NC 27804
(ph)(252) 322-9984
Email: geobonjones@coastalnet.com

Jones, Linwood S. [Lindy] (Phyllis) {Retired Associate Member}
(Goldsboro) Carlton-Turkey
*Home: 740 Kinsey Mill Road, Mount Olive, NC 28365
(ph)(919) 658-2746
Email: ljones4694@aol.com

Jones, Norwood L. [Norwood] (Helen) {Retired Full Elder}
(Raleigh)
*Home: 321 Barbour St, Clayton, NC 27520-2405
(ph)(919) 553-2492

Jones, O. Joseph [Joe] (Gladys) {Interim Supply}
(Durham) Mt. Carmel
*Home: PO Box 124, Henderson, NC 27536-0124
(ph)(252) 492-3878
Office: PO Box 124, Henderson, NC, 27536-0124
(ph)(252) 492-3878
Email: jlovgy@aol.com

Jones, Vassar W. [Vassar] (Ruby H.) {Retired Full Elder}
(Durham)
*Home: 418 W Gordon St, Roxboro, NC 27573-4922
(ph)(336) 599-9203

Jordan, Bobby L. [Bobby] (Linda P.) {Associate Member}
(Rockingham) Incapacity Leave
*Home: 2085 Osborne Rd, Hamlet, NC 28345
(ph)(910) 205-0473
Email: blj1948@hotmail.com

Jordan, Harry [Harry] (Fran) {Retired Full Elder}
(Rocky Mount)
*Home: 2200 Chelsea Dr NW, Wilson, NC 27896-1477
(ph)(252) 237-8113

Joyce, Eric Randall [Eric] (Paige) {Part-time Local Pastor}
(Sanford) Doub's Chapel
*Home: 215 Midland Road, Southern Pines, N.C. 28387-3335
(ph)(910) 692-9878
Office: 215 Midland Rd., Southern Pines, N.C., 28387-3335
(ph)(910) 692-2715
Email: mustardtree@earthlink.net

Joyce, Johnie L. [Johnie L.] {Retired Full Elder}
(Durham)
*Home: 2600 Croasdaile Farm Pkway A-259, Durham, NC 27705-3843
(ph)(919) 384-2214

Joyner, Jr., F. Belton [Belton] (Toni) {Retired Full Elder}
(Durham)
*Home: 8809 Millers Bend, Bahama, NC 27503-9611
(ph)(919) 479-9816 (f)(919) 479-9816
Email: fbjjr@aol.com

Juren, Jerry Jay [Jerry] (Ann) {Retired Full Elder}
(Burlington)
*Home: 108 Bridlewood Ave, High Point, NC 27265-1206
(ph)(336) 869-2986
Email: jurenj@earthlink.net

Kang, Tae Sung [Tae Sung] (Se Hee Min) {Elder Member of Other Conference}
(Raleigh) Agape Korean
*Home: 6630 Rockglen Way, #714, Raleigh, NC 27615
(ph)(919) 850-9612
Office: 2226A Capital Blvd., NC, 27604
(ph)(919) 828-5556 (f)(919) 828-5506
Email: Teasung@hotmail.com

Kasper, J. Mark [Mark] {Elder in Full Connection}
(Wilmington) Counselor, Hemenway C.Services
*Home: 908 Elizabeth Dr., Oak Island, NC 28465-8041
(ph)(910) 278-1681

Keck, Andrew [Andy] (Carla) {Deacon in Full Connection}
(Burlington) Elec. Services, Duke Div. Sch.
Home: 500 Lafayette Drive, Hillsborough, NC 27278-9347
(ph)(919) 643-1094
Office: Duke Divinity School Library, Box 90972, NC, 27708-0972
(ph)(919) 660-3549 (f)(919) 681-7594
Email: andy.keck@duke.edu

Killian, Diana B. [Diana] (Roger) {Elder in Full Connection}
(Rockingham) Norman
*Home: 152 West Moore St., Norman, NC 28367
(ph)(910) 652-3131
Office: PO Box 95, Norman, NC, 28367-0095
(ph)(910) 652-3131 (f)(910) 652-3131
Email: umrevkillian@hotmail.com

Kim, Hyung S. [Hyung] (Suk Ja Chung) {Probationary Elder}
(Fayetteville) Union
*Home: 1075 Kramer Road, Lillington, NC 27546
(ph)(910) 893-3789
Office: 1075 Kramer Road, Lillington, NC, 27546
(ph)(910) 893-3847
Email: unionkim@msn.com

King, Carl Hamett [Carl] {Elder in Full Connection}
(Fayetteville) Extension Ministry
*Home: 1319 Clarendon St., Columbia, SC 29203-4556
(ph)(803) 553-0973
Office: Columbia College, 1301 Columbia College Drive, SC, 29203
(ph)(803) 786-3888 (f)(803) 786-3576
Email: carlking@colacoll.edu

Kinley, Grady L. [Grady] {Retired Full Elder}
(Goldsboro)
*Home: 108 Rose Dr., Goldsboro, NC 27534-8841
(ph)(919) 778-3079

Kirby, Edwin [Edwin] (Martha June) {Student Local Pastor}
(Durham) Henderson: City Road
*Home: Rt. 2 Box 430, Henderson, NC 27536
(ph)(252) 492-0771
Office: Rt. 2, Box 430, Henderson, NC, 27536
(ph)(252) 492-0771
Email: broeddiek@cs.com

Kirby, Wallace H. [Wallace] (Dixie) {Retired Full Elder}
(Durham)
*Home: PO Box 240, Roxboro, NC 27573-0240
(ph)(336) 597-2054
Office: (ph)(828) 452-0034
Email: WKirby3680@aol.com

Knott, T. Garland [Garland] {Retired Full Elder}
(Fayetteville)
*Home: 2600 Croasdaile Farm Parkway, #A228, Durham, NC 27705-1331
(ph)(919) 384-2173
Email: gknott@croasdaile.com

Knowles, Russell R. [Russell] (Jaxie) {Retired Associate Member}
(Wilmington)
*Home: PO Box 35, 40 Knox St., Bolivia, NC 28422-8653
(ph)(910) 253-3647
Office: 423 N. Topsail Dr., Surf City, NC 28445
(ph)(910) 328-4087

Kohus, Sylvia Tripp [Sylvia] {Interim Supply}
(Greenville) Warren Chapel
*Home: 320 Tripp Farm Lane, Blounts Creek, NC 27814
(ph)(252) 322-5410 (f)(252) 322-4015
Office: P.O. Box 197, Blounts Creek, NC, 27814
Email: kohus@beaufortco.com

Kossan, Joseph E. [Joseph] (Frances) {Retired Full Elder}
(Wilmington)
*Home: 79 Northrup Dr., Franklin, NC 28734
(ph)(828) 349-3355

Krepps, James Robert [Jim] (Donna) {Full-time Local Pastor}
(Elizabeth City) South Mills
Home: 103 Main St., South Mills, NC 27976
(ph)(252) 771-2508
*Office: PO Box 100, South Mills, NC, 27976-0100
(ph)(252) 771-2401
Email: jrkrepps@inteliport.com

Kretzu, Robert [Bob] (Cosette) {Elder in Full Connection}
(Durham) Parkwood
Home: 112 Radcliff Cir., Durham, NC 27713-2505
(ph)(919) 544-2238
*Office: 5123 Revere Dr., Durham, NC, 27713-2420
(ph)(919) 544-1078
Email: bkretzu@hotmail.com

Krueger, Todd Stephen [Todd] (Martha) {Elder in Full Connection}
(Raleigh) Zebulon
Home: 2804 Hunters Cove Court, Zebulon, NC 27597
(ph)(919) 269-7531
*Office: 121 W Gannon St., Zebulon, NC, 27597
(ph)(919) 227-1268
Email: toddk@nccumc.org

Kunka, Alice Kirkman [Alice] (Bob) {Deacon in Full Connection}
(Raleigh) Sunrise
*Home: 204 Birkhaven Dr, Cary, NC 27511-8943
(ph)(919) 851-5106 (f)(919) 852-4977
Email: alicekunka@nc.rr.com

Lackey, Duke Caldwell [Duke] (Bettina B.) {Elder in Full Connection}
(Durham) Trinity
*Home: 808 East Oak Dr., Durham, NC 27705
(ph)(919) 309-9844
Office: 215 N Church St., Durham, NC, 27701-3383
(ph)(919) 683-1386 (f)(919) 688-0974
Email: dlackey@nc.rr.com

Lain, Jr., William Douglas [Doug] (Tara) {Elder in Full Connection}
(Burlington) Salem (Alamance)
*Home: 4471 Salem Church Road, Haw River, NC 27258
(ph)(336) 376-6545
Office: 4924 Salem Church Road, Haw River, NC, 27258
(ph)(336) 376-6545
Email: salemchurch@mindspring.com

Lamb, Kimberly [Kim] (Tom) {Deacon in Full Connection}
(Raleigh) North Raleigh - Assoc.
Home: 219 Westridge Dr, Raleigh, NC 27609-5262
(ph)(919) 783-8144
*Office: 8501 Honeycutt Rd, Raleigh, NC, 27615
(ph)(919) 847-1536 (f)(919) 847-8821
Email: kim@nrumc.org

Lamm, Dennis Cecil [Dennis] (Jennifer) {Probationary Elder}
(Greenville) Rainbow
*Home: 231 Harper Drive, Snow Hill, NC 28580
(ph)(252) 747-2668
Email: lammbo@coastalnet.com

Lamneck, Forrest D. [Jack] {Retired Full Elder}
(Goldsboro)
*Home: 22437 TR 1203, W. LaFayette, OH 43845
(ph)(740) 623-8853

Lancaster, Charles Hulbert [Charles] (Emily) {Retired Minister}
(Durham)
*Home: PO Box 543, 802 Cresent Dr., Creedmoor, NC 27522-0543
(ph)(919) 528-1445
Office: Creedmoor United Methodist, Creedmoor, N.C. 27522
Email: clancaster4@nc.rr.com

Lancaster, Ecwood C. [Eckie] (Shirley) {Retired Full Elder}
(Wilmington) Retired
*Home: 68 Wilson Rd, White Lake, NC 28337
(ph)(910) 862-2907
Office: (ph)(910) 862-3273
Email: eclancaster@nccumc.org

Lancaster, Jr., James R. [James] (Louise) {Retired Full Elder}
(Fayetteville)
*Home: 5206 Arbor Rd., Fayetteville, NC 28311-0652
(ph)(910) 822-0133

Lancaster, Maurice [Maurice] (Helen) {Retired Associate Member}
(Fayetteville)
*Home: 1925 Southern Ave, Fayetteville, NC 28306-1755
(ph)(910) 484-1438

Lancaster, Tryon D. [Tryon] (Anne) {Interim Supply}
(Fayetteville) Wesley Heights
Home: 3213 Kentyre Dr, Fayetteville, NC 28303-5340
(ph)(910) 484-7053
*Office: 304 Trinity Dr., Fayetteville, NC, 28301
(ph)(910) 483-3670
Email: whfayettville@juno.com

Lane, Jr., J. Rodney [Rodney] (Patricia) {Retired Associate Member}
(Wilmington)
*Home: 2991 Burnsville St. SW, Supply, NC 28462
(ph)(910) 846-3609

Langlands, Bryan Keith [Bryan] (Amanda) {Full-time Local Pastor}
(Sanford) St. Luke - Assoc.
*Home: 3508 Longview Dr., Sanford, NC 27330
(ph)(919) 718-7805
Office: 2916 Wicker St. Ext., Sanford, NC, 27330
(ph)(919) 718-7805
Email: youth@saintlukeumc.org

Langley, Delores Anne [Delores] {Elder in Full Connection}
(Rocky Mount) Evansdale
Home: 4334 Evansdale Rd, Wilson, NC 27893
(ph)(252) 237-1914
*Office: 4334 Evansdale Rd, Wilson, NC, 27893
(ph)(252) 237-2632
Email: evansdaleumc@simflex.com

Langston, J. Craig [Craig] (Janet) {Full-time Local Pastor}
(Goldsboro) Falling Creek
*Home: 1307 E. Beech Street, Goldsboro, NC 27530
(ph)(919) 734-8115
Office: 299 Falling Creek Church Road, Goldsboro, NC, 27530
(ph)(919) 689-9981
Email: revcraig@nc.rr.com

Lassiter, Kristin [Kristin] (Frank) {Deacon in Full Connection
(Burlington) Elon: First
Home: 2119 Baycourt Trail, Hillsborough, NC 27278
(ph)(919) 245-1475
*Office: PO Box 923, Elon, NC, 27244
(ph)(336) 584-5263 (f)(336) 584-3012
Email: fumcrev2@netpath.net

Lawrence, Teresa E. [Terie] (Bob) {Elder in Full Connection}
(Fayetteville) Cumberland
Home: 5234 Mawood St., Fayetteville, NC 28314
(ph)(910) 867-8746
*Office: 2262 George Owen Rd, Fayetteville, NC, 28306
(ph)(910) 425-5356 (f)(910) 425-4985
Email: rev2751@aol.com

Laytham, David Brent [Brent] (Missy) {Elder in Full Connection}
(Burlington) Asst.Prof.Theology,N.Park Theo. Sem.
Home: 5247 N. Christiana Ave. #1, Chicago, IL 60625
(ph)(773) 478-3485
Office: North Park Theological Sem., 3225 W. Foster Ave., IL, 60625-4895
Email: blaytham@northpark.edu

Lear, Heather Heinzman [Heather] (Casey) {Full-time Local Pastor}
(Rocky Mount) Englewood - Assoc.
Home: 103 Cameron Valley Ct., Apex, NC 27502-1200
(ph)(919) 303-0626
*Office: PO Box 7128, 300 S. Circle Dr., Rocky Mount, NC, 27804-0128
(ph)(252) 443-2926
Email: englewoodhlear@earthlink.net

Leatherman, Harold F. [Harold] (Wilma) {Retired Full Elder}
(Rockingham) First - Assoc. - Lincolnton
*Home: 803 N Laurel St, Lincolnton, NC 28092-2921
(ph)(704) 735-2335
Office: 201 E Main St, Lincolnton, NC, 28092-3411
(ph)(704) 735-7489

LeBlanc, Diane W. [Diane] (Jeffrey Paul) {Full-time Local Pastor}
(New Bern) Core Creek/Tuttles Grove
Home: 124 Hardesty Loop Rd., Newport, NC 28570
(ph)(252) 728-5243
*Office: 124 Hardesty Loop Rd., Newport, NC, 28570
(ph)(252) 728-1403 (f)(252) 728-1403
Email: revdeedee@hotmail.com

Leburg, Michael W. [Mike] (Torie) {Elder in Full Connection}
(Goldsboro) Kenly/Buckhorn
*Home: 306 East First Street, Kenly, NC 27542
(ph)(919) 284-2192
Office: PO Box 155, 210 E. 1st St., Kenly, NC, 27542
(ph)(919) 284-2139
Email: mleburg@nccumc.org

Lee, Henry W. [Henry] (Catherine) {Retired Full Elder}
(Goldsboro) Antioch
*Home: 314 W. Parrish Dr, P. O. Box 1212, Benson, NC 27504-1212
(ph)(919) 207-1801
Email: HWLee1212@aol.com

Lee, James C. [Jim] (Sharon) {Elder in Full Connection}
(Raleigh) Highland UMC
Home: 3021 Sylvania Drive, Raleigh, NC 27607-3029
(ph)(919) 787-4810
*Office: 1901 Ridge Road, Raleigh, NC, 27607-3143
(ph)(919) 787-4240 (f)(919) 787-4251
Email: jim@highlandumc.org

Lee, Kye [Kye] {Interim Supply}
(Raleigh) Raleigh Korean
*Home: 6117 Saybrook Dr., Raleigh, NC 27604
(ph)(919) 874-0078

Lee, Samuel Sunghwan [Samuel] {Retired Full Elder}
(Fayetteville)
*Home: 19850 Golden Springs Dr., R-123, Walnut, CA 91789
(ph)(909) 444-5827

Lee, Woo-Il [Paul] (Jin A Choe) {Full-time Local Pastor}
(Rocky Mount) Northampton Charge
*Home: PO Box 767, Jackson, NC 27845
(ph)(252) 534-4281
Office: PO Box 767, Jackson, NC, 27845
(ph)(252) 534-4281

Leechford, Jane Lee [Jane] (Robert) {Student Local Pastor}
(Rocky Mount) Warren Charge
*Home: Rt. 2 Box 430, Henderson, NC 27536
(ph)(252) 492-0771
Office: Rt 2 Box 430, Henderson, NC, 27536
(ph)(252) 492-0771
Email: pastorjane1@aol.com

Leeland, Paul L. [Paul] (Janet) {Elder in Full Connection}
(Raleigh) Assist. to Bishop/Dir. Min Rel
Home: 2010 Navan Lane, Garner, NC 27529
(ph)(919) 661-6337
Office: P.O. Box 10955, NC, 27605-0955
(ph)(919) 832-9560 (f)(919) 832-4721
Email: pleeland@nccumc.org

Lee-Torres, Ronda [Ronda] (Eric) {Deacon in Full Connection}
(Sanford) Incapacity Leave
*Home: 507 Stornoway Drive, Southern Pines, NC 28387
(ph)(910) 944-2292
Email: rleetorres@mindspring.com

Leonhard, Richard [Richard] (Carole) {Retired Local Pastor}
(Greenville)
*Home: 2306 Lakes Of Melbourne Dr., Melbourne, FL 32904-9173
(ph)(321) 722-0762
Email: Lane1335@aol.com

Levin, Dennis P. [Dennis] (Peggy) {Elder in Full Connection}
(Greenville) Ayden
Home: PO Box 305, 4168 Terrace Dr., Ayden, NC 28513-0305
(ph)(252) 746-3852
*Office: P.O. Box 335, Ayden, NC, 28513-0335
(ph)(252) 746-6524 (f)(252) 746-8504
Email: minister@aydenumc.org

Lewis, Jerry D. [Jerry] (Debby) {Elder in Full Connection}
(New Bern) Wing Chaplain, Kirtland AFB
*Home: 6404 Sonrisa Place, Albuquerque, NM 87113
(ph)(505) 856-0516
Office: 377 Air Base Wing Chapel, 1950 2nd St, Kirtland AFB, NM, 87117-5220
(ph)(505) 846-5691 (f)(505) 846-5376
Email: jerry.lewis@kirtland.af.mil

Lewis, Richard F. [Dick] (Jo Ann) {Retired Associate Member}
(Rocky Mount)
*Home: PO Box 323, Calypso, NC 28325-0323
(ph)(919) 658-3098

Lewis, Jr., Stanley A. [Stanley] (Teresa S.) {Elder in Full Connection}
(Rocky Mount) Halifax Charge
*Home: PO Box 383, Halifax, NC 27839
(ph)(252) 583-6271
Office: PO Box 365, Halifax, NC, 27839-0365
(ph)(252) 583-6271
Email: SALewis@nccumc.org

Lewis, Wallace B. [Wallace] (Loretta) {Retired Associate Member}
(Goldsboro)
*Home: 497 Daugherty Road, Dover, NC 28526-9377
(ph)(252) 523-9142

Licht, Robert Wayne [Rob] {Probationary Elder}
(Goldsboro) Corinth-Ebenezer
*Home: 3402 US 301 South, Smithfield, NC 27577
(ph)(919) 209-0373
Email: RWLicht@msn.com

Lilliston, Elaine [Elaine] (Andy) {Deacon in Full Connection}
(Raleigh) Fuquay - Varina - Full Deacon
Home: 6005 Tundra Ln, Fuquay-Varina, NC 27526
(ph)(919) 567-9427
*Office: 100 S Judd Parkway SE, Fuquay-Varina, NC, 27526
(ph)(919) 552-4331 (f)(919) 557-7458
Email: elilliston@fvumc.org

Lindblade, Jr., Eric N. [Eric] (Susan) {Elder in Full Connection}
(New Bern) Havelock: First
Home: 1012 Orange Street, Newport, NC 28570-9677
(ph)(252) 223-4742
*Office: 324 Miller Blvd., Havelock, NC, 28532
(ph)(252) 447-3541
Email: elindblade@aol.com

Lindblade, Susan Clayton [Susan] (Eric) {Elder in Full Connection}
(New Bern) Newport: St. James
Home: 1012 Orange St, Newport, NC 28570-9677
(ph)(252) 223-4742
*Office: P O Box 250, Newport, NC, 28570-0250
(ph)(252) 223-4231 (f)(252) 223-1141
Email: slindblade@aol.com

Lipp, Daniel F. [Dan] (Cheryl) {Full Member of Other Denomination}
(Raleigh) First: Cary - Assoc.
Home: 5405 Turtlehead Ct., Holly Springs, NC 27540-8629
*Office: 117 S. Academy St., Cary, NC, 27511
(ph)(919) 467-1861
Email: dlipp@fumc-cary.org

Lister, Cynthia Kay [Cindy] {Probationary Elder}
(Burlington) Efland
Home: P.O. Box 121, 3100 US Hwy. 70 West, Efland, NC 27243
(ph)(919) 732-6406
*Office: P.O. Box 121, Efland, North Carolina, 27243
(ph)(919) 732-7957
Email: lulister@netpath.net

Lister, Joe D. [Joe] (Judy) {Retired Minister}
(Burlington)
*Home: 129 Overland Dr, Mebane, NC 27302-3303
(ph)(919) 563-5554
Email: jlister@netpath.net

Little, Brooks Bivens [Brooks] (Reviline) {Retired Full Elder}
(Durham) Retired
*Home: 5404 Lance Dr, Knoxville, TN 37909
(ph)(865) 450-8966

Little, Milton E. [Milton] (Velva) {Full-time Local Pastor}
(Fayetteville) Goshen/Keener Charge
*Home: 11867 Hobbton Hwy, Newton Grove, NC 28366
(ph)(910) 594-0992 (f)(910) 594-9962
Office: 11867 Hobbton Hwy., Newton Grove, NC, 28366
(ph)(910) 594-0992 (f)(910) 594-9962
Email: miltonl7@aol.com

Little, Stephen N. [Steve] (Marie) {Elder in Full Connection}
(Fayetteville) Erwin-Parkers Grove Charge
*Home: 610 Denim Dr, Erwin, NC 28339
(ph)(910) 897-5968
Office: 600 Denim Dr, Erwin, NC, 28339
(ph)(910) 897-8894
Email: smlittle@nccumc.org

Litzenberger, Charles M. [Charlie] (Annette) {Incapacity Leave}
(Burlington)
*Home: 140 Ridge Trail, Chapel Hill, N.C. 27516
(ph)(919) 492-1873
Email: ChasL@nc.rr.com

Livingood, Brent [Brent] (Cynthia) {Full-time Local Pastor}
(Wilmington) Tabor City: St. Paul
Home: 105 Elizabeth St., Tabor City, NC 28463-2137
(ph)(910) 653-3801
*Office: PO Box 622, Tabor City, NC, 28463
(ph)(910) 653-3737
Email: taborcity_stpaul@yahoo.com

Lloyd, Jr., Frank I. [Frank] (Dottie) {Retired Full Elder}
(Sanford) Carbonton
*Home: 6980 Carbonton Rd, Sanford, NC 27330-3033
(ph)(919) 777-9869
Office: Same as above
(ph)(919) 777-9871
Email: franklloyd@wave-net.net

Locklear, Bill James [Bill] (Della) {Retired Full Elder }
(Rockingham) Pleasant Grove
*Home: 1026 JI Road, Maxton, NC 28364
(ph)(910) 521-9360

Locklear, Douglas M. [Doug] (Jan) {Part-time Local Pastor}
(Rockingham) Collins Chapel
*Home: 3377 Hwy 74 West, Lumberton, NC 28360
Office: (ph)(910) 843-9217

Locklear, George Lloyd [George] (Sharon) {Part-time Local Pastor}
(Rockingham) Ashpole Center
*Home: 129 George & Mollie Dr., Pembroke, NC 28372
(ph)(910) 521-4429 (f)(910) 738-4867
Office: 1271 Horne, Camp Rd, Fairmont, N C, 28340
(ph)(910) 422-3166 (f)(910) 738-4867
Email: glocklear@nc.rr.com

Locklear, Kenneth [Kenneth] (Elder in Full Connection)
(Rockingham) Prospect
*Home: 1026 J.I Road, Maxton, NC 28364
(ph)(910) 521-9360
Office: 3929 Missouri Rd., Maxton, NC, 28364
(ph)(910) 521-2111 (f)(910) 521-2168

Locklear, Marshall M. [Marshall] (Lucille) {Part-time Local Pastor}
(Rockingham) West Robeson
*Home: 32 Preston Rd, Maxton, NC 28364
(ph)(910) 521-0544
Office: 10999 Hwy 74 W, Maxton, NC, 28364
(ph)(910) 521-3835
Email: mlocklear1@mindspring.com

Loftis, Thomas E. [Tom] (Cornelia) {Retired Full Elder}
(Durham)
*Home: 548 Alleghany Drive, Roxboro, NC 27573-4895
(ph)(336) 597-2434
Email: tloftis@nccumc.org

Logston, Linda [Linda] {Deacon in Full Connection}
(Greenville) Jarvis Memorial
*Home: 3813 Sterling Pointe Drive, V9, Winterville, NC 28590
(ph)(252) 355-3750
Office: 510 S Washington St, Greenville, NC, 27858-2301
(ph)(252) 752-3101 (f)(252) 752-9377
Email: llogston@cox.net

Logue, Kelly Lyn [Kelly Lyn] {Elder in Full Connection}
(Raleigh) White Plains
Home: 107 Kendlewick Dr., Cary, NC 27511
(ph)(919) 462-0339
*Office: 313 SE Maynard Rd., Cary, NC, 27511
(ph)(919) 467-4991 (f)(919) 481-0213
Email: klogue@nccumc.org

Lovelace, Henry N. [Henry] (Ann) {Retired Full Elder}
(Raleigh)
*Home: 779 Rock Church Rd, Clarksville, VA 23927
(ph)(434) 252-1405
Email: alovelace@meckcom.net

Lovell, Jackie Allen [Allen] (Fran) {Part-time Local/Deacon}
(Burlington) Milton (Connally/Semora) - Assoc.
*Home: 195 Shannon Road, Timberlake, NC 27583-8446
(ph)(336) 364-3268
Email: alovell@nccumc.org

Lowdermilk, William P. [Bill] {Retired Full Elder}
(Fayetteville)
*Home: 1100 Clarendon St, #300, Fayetteville, NC 28305
(ph)(910) 829-9585
Email: unclebill@faynet.com

Lowery, III, James Thomas [Trip] (Eileen) {Probationary Member}
(Raleigh) Cary: Genesis - Assoc.
*Home: 10721 Balwins Gate, Cary, NC 27511
(ph)(919) 463-8561
Office: 850 High House Rd., Cary, NC, 27513
(ph)(919) 467-2128 (f)(919) 467-2156
Email: etlowery@bigzoo.net

Lowry, Dwayne [Dwayne] {Part-time Local Pastor}
(Rockingham) New Philadelphus
*Home: PO Box 1183, Pembroke, NC 28372
(ph)(910) 843-1053

Lowry, Jr., Herbert [Herbert] (Connie) {Elder in Full Connection}
(Sanford) Piney Grove-Hickory Grove
*Home: 2160 Ed Clapp Road, Siler City, NC 27344
(ph)(919) 742-3557
Office: PO Box 9, Siler City, NC, 27344
(ph)(919) 663-2242
Email: pgumc@pinehurst.net

Lowry, Jerry [Jerry] (Doreen) {Elder in Full Connection}
(Sanford) District Superintendent
*Home: 1511 Columbine Rd., Sanford, NC 27330
(ph)(919) 775-7041 (f)(919) 774-6558
Email: JLowry@NCCUMC.org

Loy, Samuel W. [Sam] (Wanda) {Elder in Full Connection}
(Fayetteville) Clinton:Grace/Coharie
*Home: 301 Fairfax St, Clinton, NC 28328-2114
(ph)(910) 592-4195
Office: 800 Smith St, Clinton, NC, 28328-2648
(ph)(910) 592-3497 (f)(910) 592-3497
Email: samloy@nccumc.org

Loyd, Roger Leroy [Roger] (Leta) {Elder in Full Connection}
(Durham) Librarian & Profes. Duke Univ.
Home: 3011 Bexley Ave., Durham, NC 27707-2843
(ph)(919) 419-1663
Office: Divinity Library, Duke Univ., PO Box 90972, NC, 27708-0972
(ph)(919) 660-3452 (f)(919) 681-7594
Email: roger.loyd@duke.edu

Lucas, Carolyn [Carolyn] {Elder in Full Connection}
(Fayetteville) John Wesley
Home: 3212 McChoen Dr, Fayetteville, NC 28301
*Office: 616 Cumberland St., Fayetteville, NC, 28301
(ph)(910) 483-5052 (f)(910) 483-2727
Email: jwumch@netzero.net

Lugar, Lawrence E. [Lawrence] (Jean) {Retired Full Elder}
(Fayetteville)
*Home: 334 Grape Arbor Dr., Fayetteville, NC 28301-7203
(ph)(910) 485-8541
Email: jllugar@msn.com

Lukens, Douglas J. [Doug] (Nancy) {Part-time Local Pastor}
(Wilmington) Herrings Chapel
*Home: 128 Casha Road, Rocky Point, NC 28457
(ph)(910) 602-6420
Email: djlukens@hotmail.com

Lupton, James G. [Jim] (Virginia S.) {Retired Full Elder}
(Greenville)
*Home: PO Box 188, Simpson, NC 27879-0188
(ph)(252) 758-4314

Lupton, Jr., John Clifton [Johnny] (Bernice) {Full-time Local Pastor}
(New Bern) Cherry Point UMC
*Home: 107 E. Sherwood Drive, Havelock, NC 28532
(ph)(252) 447-1091
Office: P.O. Box387, 103 High School, Havelock, NC, 28532
(ph)(252) 447-3039
Email: cpointumc@lpmonline.net

Lykins, Mark E. [Mark] (Mercedes (Mey)) {Elder in Full Connection}
(Fayetteville) Kipling
Home: PO Box 88, 82 Neill Smith Road, Kipling, NC 27543
(ph)(919) 567-1050
*Office: PO Box 88, Kipling, NC, 27543
(ph)(919) 552-2124
Email: marklykins_9@hotmail.com

Lykins, Patricia [Pat] {Deacon in Full Connection}
(Rockingham) Ex. Dir., Robeson Co. Ch. & Comm. Ctr.
Home: 219 W. 16th Street, Lumberton, NC 28358
(ph)(910) 738-3939
Office: Robeson Co. Church & Comm. Center, 210 E. 15th St., NC, 28358
(ph)(910) 738-5204 (f)(910) 738-5862
Email: patlykins@yahoo.com

Lynge, Audrey Holmes [Audrey] {Elder in Full Connection}
(Rockingham) Counselor,Centerpoint Human Services
*Home: 312 Garden Valley Dr., Winston Salem, NC 27107
(ph)(336) 764-4354
Office: 725 N. Highland Ave., Winston-SalemNC, 27101-4299
(ph)(336) 725-7777
Email: audreycholmes@yahoo.com

Mackey, John M. [John] (Elizabeth K.) {Retired Full Elder}
(Fayetteville)
*Home: 2614 Trenton Rd., Fayetteville, NC 28304-3759
(ph)(910) 484-1256
Office: 202 West 15th Street, Lumberton, NC, 28358
(ph)(910) 738-8558 (f)(910) 484-5781
Email: jmackey@nc.rr.com

MacVane, Joy Reed [Joy] (Ed Calamai) {Elder in Full Connection}
(Burlington) Evergreen
*Home: 111 Wolfs Trail, Chapel Hill, NC 27516
(ph)(919) 929-6384 (f)(919) 929-3190
Office: 11098 US 15501 S, Chapel Hill, NC, 27517-6009
(ph)(919) 968-0198
Email: joymacvane@aol.com

Madison, Jr., John Talton [Tal] (Julie) {Elder in Full Connection}
(Elizabeth City) Mighty Wind
*Home: P.O. Box 1793, Nags Head, NC 27959
(ph)(252) 449-5230
Office: P O Box 1793, Nags Head, NC, 27959
(ph)(252) 449-5230
Email: talmadison@earthlink.net

Malcolm, David [David] (Beth) {Probationary Elder}
(Fayetteville) Camp Ground - Assoc.
Home: 7778 Stoney Point Road, Fayetteville, NC 28306-8010
(ph)(910) 425-5642
*Office: 4625 Camp Ground Road, Fayetteville, NC, 28314-1403
(ph)(910) 867-9436 (f)(910) 867-8068
Email: Luke1524@earthlink.net

Malloy, David O. [David] (Vevely) {Elder in Full Connection}
(Fayetteville) Fayetteville District Supt.
*Home: 11841 Barnes Bridge Road, Laurinburg, NC 28352
(ph)(910) 276-1242 (f)(910) 276-9415
Office: 1911 Raeford Rd, Fayetteville, NC, 28305-5037
(ph)(910) 485-2734 (f)(910) 485-2778
Email: dmalloy@nccumc.org

Malloy, Jr., James Edward [James] {Elder in Full Connection}
(Durham) Durham: Lakewood
Home: 2211 Elmwood Ave., Durham, NC 27707
(ph)(919) 489-4335
*Office: 2317 Chapel Hill Rd., Durham, NC, 27707
(ph)(919) 489-6273
Email: jmalloy2@nc.rr.com

Maness, Tracy A. [Tracy] (Jackie) {Retired Full Elder}
(Raleigh)
*Home: 6101 Parker Croft Court, Raleigh, NC 27609
(ph)(919) 847-8871 (f)(919) 847-8871
Email: Tmaness@aol.com

Mangum, Robert L. [Bob] (Neila) {Retired Full Elder}
(Rockingham) Hickory Grove/Sandy Plains
*Home: 128 Stanley St., Pembroke, NC 28372
(ph)(910) 522-6422 (f)(910) 522-6422
Office: Sandy Plains UMC, 2468 Union Chapel RD., Pembroke, NC, 28372
(ph)(910) 521-8600 (f)(910) 521-1492
Email: spumcncc@bellsouth.net

Mann, Barbara Price [Barbara] (David) {Eider in Full Connection}
(Raleigh) Pastoral Counselor
*Home: 102 Cassidy Ct, Cary, NC 27511-5593
(ph)(919) 467-7005
Office: 1135 Kildaire Farm Rd, Suite 200, NC, 27511-4587
(ph)(919) 380-1210
Email: Revbarb@bellsouth.net

Mann, Milton T. [Milton] (Gaye) {Retired Full Elder}
(Rocky Mount)
*Home: 3741 Sunset Avenue, E-8, Rocky Mount, NC 27804
(ph)(252) 937-2102
Email: revmann@earthlink.net

Mann, W. Joseph [Joe] (Ann) {Elder in Full Connection}
(Raleigh) Dir. Rural Church Division
Home: 1105 Randolph Oaks Court, Charlotte, NC 28211
(ph)(704) 442-2699
Office: The Duke Endowment, 100 N.Tryon Street,Suite 3500, NC, 28202-4012
(ph)(704) 376-0291 (f)(704) 376-9336
Email: jmann@tde.org

Marsicano, Leslie M. [Leslie] (Michael) {Elder in Full Connection}
(Durham) Assoc.Dean of Students,Davidson College
*Home: 1935 S. Wendover Rd., Charlotte, NC 28211-2141
(ph)(704) 364-4642
Office: PO Box 7187, NC, 28035-7187
(ph)(704) 894-2188 (f)(704) 894-2664
Email: lemarsicano@davidson.edu

Martin, Erin [Erin] (Charles) {Probationary Member of Other Conference}
(Sanford) Southern Pines - Assoc.
Home: 100 Clematis Rd., Southern Pines, NC 28387
(ph)(910) 695-1073
*Office: 175 Midland Rd., Southern Pines, NC, 28387
(ph)(910) 692-3518 (f)(910) 692-5875
Email: eamartin1@aol.com

Martin, Jerry Dean [Jerry] (Maureen) {Elder in Full Connection}
(Burlington) Swepsonville
*Home: P. O. Box 36, Swepsonville, N.C. 2735
(ph)(33) 57-877
Office: PO Box 36, Swepsonville, NC, 27359-0036
(ph)(336) 578-3661

Martin, III, Sam Francis [Sam] (Amy) {Elder in Full Connection}
(Greenville) Dir., Fellowship of Christian Athletes
*Home: 1727 Rondo Dr., Greenville, NC 27858
(ph)(252) 756-8670
Office: 740 Greenville Blvd, Ste 400, NC, 27858
(ph)(252) 355-7972 (f)(252) 355-7972
Email: Entheword@aol.com

Mason, Glenn E. [Glenn] (Elaine) {Retired Full Elder}
(Raleigh) Horne Memorial: Clayton
*Home: 4123 Proctor Woods Lane, Cary, N. C. 27511
(ph)(919) 233-4929
Office: PO Box 475, Clayton, North Carolina, 27520
(ph)(919) 553-6464 (f)(413) 553-0954
Email: spectrt@bellsouth.net

Massey, Gerald R. [Gerald] (Dorothy) {Retired Associate Member}
(Goldsboro)
*Home: P O Box 3202, Eureka, NC 27830
(ph)(919) 242-4532
Office: PO Box 3202, Eureka, NC, 27830

Mathews, Patricia Ann [Pat] (Richard) {Part-time Local Pastor}
(Raleigh) Piney-Grove
*Home: PO Box 545, Bunn, NC 27508
(ph)(919) 496-5655
Office: 335 Moulton Rd., Louisburg, NC, 27549
Email: pmat1120@aol.com

Mathews, Richard Thorne [Richard] (Patricia) {Elder in Full Connection}
(Raleigh) Bunn/Hill KIng
*Home: PO Box 142, 210 Main St., Bunn, NC 27508
(ph)(919) 496-5655 (f)(919) 496-2437
Office: PO Box 142, Bunn, NC, 27508-0142
(ph)(919) 496-2437 (f)() 496-2437
Email: Rmat797569@aol.com

Maultsby, III, J. Alexander [Alex] (Nancy L.) {Elder in Full Connection}
(Raleigh) Chaplain- Louisburg College
*Home: 3106 Rose Lane, Zebulon, NC 27597-9500
(ph)(919) 269-8295
Office: 501 North Main St., NC, 27549
(ph)(919) 497-3231 (f)(919) 496-7141
Email: amaultsby@louisburg.edu

May, Raegan V. [Raegan] (Lee) {Elder in Full Connection}
(Burlington) Christ
Home: 102 Meeting Street, Chapel Hill, NC 27516
(ph)(919) 968-4371
*Office: 800 Market St., Chapel Hill, NC, 27516
(ph)(919) 969-8820 (f)(919) 969-7876
Email: rmay@christmethodist.org

Maynard, Randall Grey [Randy] (Cindy) {Elder in Full Connection}
(Raleigh) Saint Andrews
Home: 112 Autumn Pine Court, Raleigh, NC 27603
(ph)(919) 773-4940
*Office: 1201 Maxwell Drive, Raleigh, NC, 27603
(ph)(919) 772-4410 (f)(919) 772-1256
Email: pastor.saumc@mindspring.com

Mayo, Leonard E. [Leonard] (Judy) {Retired Full Elder}
(Rockingham)
*Home: 1205 Ann St., Rockingham, NC 28379-3041
(ph)(910) 997-4963

McCain, Elizabeth R. [Liz] (Paul) {Probationary Elder}
(Wilmington) Seaside (Brunswick) - Assoc.
Home: 112 Keaton Ave., Wilmington, NC 28403
(ph)(910) 620-9338
*Office: 1300 Seaside Rd. SW, Sunset Beach, NC, 28468
(ph)(910) 579-5753 (f)(910) 575-5365
Email: emccain@seasideumc.org

McCarver, Clyde G. [Clyde] (Frances) {Retired Full Elder}
(Rockingham)
*Home: 332 Oakdale Dr, Hartsville, SC 29550-8062
(ph)(843) 332-9473
Office: PO Box 1021, Lk Junaluska, NC, 28745-1021
(ph)(828) 456-9843

McCranie, Glenn H. [Glenn] (Vi) {Retired Other Elder}
(Elizabeth City) Currituck
*Home: 6484, Caratoke Highway, Grandy, NC 27939
(ph)(252) 453-3559
Office: P O Box 648, 6480 Caratoke Highway, Grandy, NC, 27939
(ph)(252) 453-3559
Email: sportsman81@mchsi.com

McDonald, Walter N. [Walter] (Joyce) {Retired Full Elder}
(Raleigh)
*Home: 305 Sunset Ave., Louisburg, NC 27549-2433
(ph)(919) 496-3757
Email: walternmac@aol.com

McDougald, Jr., George [George] (Gina Maria) {Deacon Member of Other Conference}
(Rockingham) Cool Spring
*Home: PO Box 731, Red Springs, NC 28377-0731
(ph)(910) 843-8782
Office: 16301 Scotch Grove Rd., Laurinburg, NC, 28352
(ph)(910) 277-8392
Email: 731gmcdoug@earthlink.net

McElray, Mary Lou [MaryLou] (Jeff) {Part-time Local Pastor}
(Sanford) Cumnock Union
*Home: 1025 Home Farm Rd., Wendell, NC 27591
(ph)(919) 366-1253
Office: 851 Cumnock Rd., Sanford, NC, 27330-0506
(ph)(919) 718-6186
Email: maryloumcelray@yahoo.com

McElroy, Steven W. [Steve] (Lori) {Elder in Full Connection}
(Rocky Mount) Nashville
Home: 303 South First Street, Nashville, NC 27856
(ph)(252) 459-7328
*Office: PO Box 86, Nashville, NC, 27856-0886
(ph)(252) 459-7178 (f)(252) 459-7828
Email: steve@nashvilleumc.net

McGarvey, Gregory L. [Gregg] (Nanci) {Elder in Full Connection}
(Durham) Glendale Heights
*Home: 4410 David St., Durham, NC 22770-4130
(ph)(919) 477-5270
Office: 908 Leon St., Durham, NC, 22770-4130
(ph)(919) 220-6130
Email: nmcgarvey@earthlink.net

McKee, Robert F. [Robert] {Retired Full Elder}
(Raleigh)
*Home: 221 Emerald Way, Spartanburg, SC 29302-4600
(ph)(864) 582-0012

McKenzie, Charles E. [Charles] (Judy) {Elder in Full Connection}
(Elizabeth City) City Road
Home: 509 N Road St, Elizabeth Cty, NC 27909-4065
(ph)(252) 335-1340
*Office: PO Box 535, Elizabeth Cty, NC, 27907-0535
(ph)(252) 335-2658 (f)(252) 335-2658
Email: crumcec@coastalnet.com

McKenzie, Jr., G. Robert [Bob] (Frances) {Retired Full Elder}
(Burlington)
*Home: 2704 Edgewood Ave, Burlington, NC 27215-4796
(ph)(336) 584-1733
Email: grmftm@intrex.net

McKinley, Rick [Rick] (Lori) {Student Local Pastor}
(Sanford) Highfalls/Fair Promise
*Home: 567 River Road, Robbins, NC 27325
(ph)(910) 464-3217
Office: 567 River Rd., Robbins, NC, 27325
(ph)(910) 464-3217
Email: alkari@rtmc.net

McKita, Carleton P. [Carleton] (Margaret) {Retired Full Elder}
(Rocky Mount)
*Home: 3508 Hawthorne Rd, Rocky Mount, NC 27804-3809
(ph)(252) 937-4364
Office: Hospice of Nash General, 2460 Curtis Ellis Dr., NC, 27804-380
(ph)(252) 443-8124 (f)(252) 451-3439

McLaurin, Horace L. [Horace] (Wanda) {Retired Full Elder}
(New Bern)
*Home: 205 Trolley Ct., New Bern, NC 28560-5453
(ph)(252) 635-2948
Email: macmac@cconnect.net

McLean, James H. [James] (Betty) {Retired Associate Member}
(Fayetteville) Harnett: Cokesbury
*Home: P. O. Box 667, 413 Broad Street, Roseboro, NC 28382
(ph)(910) 525-5173
Office: 6678 River Road, Fuquay-Varina, North Carolina, 27526
(ph)(919) 552-1059
Email: jhmclean@nccumc.org

McLean, Kenneth B. [Ken] (Martha) {Probationary Elder}
(Fayetteville) Haymount - Assoc.
Home: 2604 Huntington Road, Fayetteville, NC 28303
(ph)(910) 485-6151 (f)(910) 485-6151
*Office: 1700 Fort Bragg Road, Fayetteville, NC, 28303
(ph)(910) 484-0181
Email: ken.mclean@haymountumc.com

McLeod, Walter E. [Walter] (Delores) {Elder in Full Connection}
(Raleigh) Wilson Temple
*Home: 1021 Oberlin Rd., Raleigh, NC 27605-1198
(ph)(919) 828-1244 (f)(919) 828-5373
Office: 1023 Oberlin Rd., Raleigh, NC, 27605
(ph)(919) 828-9989 (f)(919) 828-5373
Email: wemcleod@bellsouth.net

McMillan, Becky R. [Becky] (Robert) {Probationary Elder}
(Durham) Duke Div. School
*Home: 3614 Bivins Road N, Hillsborough, NC 27278-7825
(ph)(919) 471-6685
Office: Box 90983, Duke Divinity School, NC, 27708
(ph)(919) 660-3424
Email: bmcmillan@div.duke.edu

McMillan, III, Samuel D. [Mack] (Paige) {Elder in Full Connection}
(Rockingham) Laurinburg: Saint Luke
Home: 1703 Anita Dr., Laurinburg, NC 28352
(ph)(910) 276-6918
*Office: 1501 Turnpike Rd., Laurinburg, NC, 28352
(ph)(910) 276-6821
Email: saintlukeumc@carolina.net

McQuade, J. Stanley [Stanley] (Frances) {Elder in Full Connection}
(Raleigh) Chap./Profes. of Law, Campbell
*Home: 56 Wallace Ln., Lillington, NC 27546-9775
(ph)(910) 893-2758
Office: PO Box 158, Lillington, NC 27506-0158
(ph)(910) 893-1779 (f)(910) 893-1807
Email: mcquade@webster.campbell.edu

Meador, Amy Elizabeth [Amy] {Probationary Elder}
(Raleigh) Windborne - Assoc.
*Home: 6638 Lake Hill Drive, Apt. J, Raleigh, NC 27609
(ph)(919) 847-8255
Office: PO Box 97517, Raleigh, NC, 27624
(ph)(919) 786-0503
Email: amymeador@nccumc.org

Megill, George C. [George] (June) {Retired Full Elder}
(Raleigh)
*Home: 517 Grove Ave., Raleigh, NC 27606-1607
(ph)(919) 859-2167

Melvin, Jr., B. Fallon [Fallon] (Betty) {Associate Member}
(Sanford) Poplar Springs
*Home: 12570 Hwy 50 N, Willow Springs, NC 27592
(ph)(919) 207-0640
Office: 1809 Poplar Springs Church Rd, Sanford, NC, 27330
(ph)(919) 776-7215
Email: fallonmelvin@aol.com

Melvin, Benjamin R. [Benny] (Grace) {Retired Full Elder}
(Fayetteville) Cotton
*Home: 4515 Keg Court, Fayetteville, NC 28314
(ph)(910) 487-8260 (f)(910) 868-2230
Email: brmygm@mindspring.com

Mentzer, James G. [Jim] (Jo Ann) {Elder in Full Connection}
(Fayetteville) Roseboro
Home: Post Office Box 297, 302 Broad Street, Roseboro, NC 28382
(ph)(910) 525-4592
*Office: Post Office Box 8, Roseboro, NC, 28382-0008
(ph)(910) 525-4470 (f)(910) 525-4497
Email: revmen@earthlink.net

Mercer, Charles H. [Charles] (Florrie) {Retired Full Elder}
(Rocky Mount)
*Home: PO Box 603, Lake Junaluska, NC 28745-0603
(ph)(828) 456-8028
Email: chamerc@aol.com

Merchant, Michele R. [Michele] {Elder in Full Connection}
(Raleigh) Clinical Pastoral Educ. Supervisor
Home: 1539 Greenwich St., #12, San Francisco, CA 94123
(ph)(415) 346-1048
Office: St. Marys Medical Ctr., 450 Stanyan St., CA, 94117
(ph)(415) 750-5719 (f)(415) 750-8126
Email: mmerchan@chw.edu

Metcalf, Ellen H. [Ellen] {Elder in Full Connection}
(Raleigh) Leave of Absence
*Home: 2525 Chapel Hill Rd., Durham, NC 27707
(ph)(919) 401-6671
Email: ellen.metcalf@duke.edu

Methvin, Rayford H. [Rayford] (Pauline) {Retired Full Elder}
(Raleigh)
*Home: 108 Lakeview Court, Garner, NC 27529
(ph)(919) 553-9132

Meyer, Anita [Anita] {Probationary Deacon}
Home: Office: St. Paul UMC, 204 E. Chestnut St., NC, 27530

Midgett, III, Peleg D. [P.D.] (Carol (Cookie)) {Retired Full Elder}
(Wilmington)
*Home: 1002 Bussells Turn, Southport, NC 28461-2699
(ph)(910) 457-5556
Office: 1002 Bussells Turn, Southport, NC, 28461-2699
(ph)(910) 457-5556 (f)(910) 457-5556
Email: midgettc@bellsouth.net

Millan, Hector [Hector] (Rafaela) {Elder in Full Connection}
(Raleigh) Incapacity Leave
*Home: 2721 Lead Crystal Ct, Raleigh, NC 27610
(ph)(919) 836-8472
Email: hmmillan@nccumc.org

Miller, Jr., James H. [Jimmy] (Susan) {Retired Full Elder}
(Greenville)
*Home: 3734 Hwy 258 S., Kinston, NC 28504-9224
(ph)(252) 527-1606
Email: jsm@icomnet.com

Miller, Keith A. [Keith] (Lynne) {Elder in Full Connection}
(Fayetteville) Spring Hill
*Home: 1870 Spring Hill Church Rd., Lillington, NC 27546
(ph)(910) 893-6381
Office: 1870 Spring Hill Church Rd., Lillington, NC, 27546
(ph)(910) 893-4723
Email: keithm@nccumc.org

Miller, Lon William [Lon] (Marilyn) {Elder in Full Connection}
(Wilmington) Incapacity Leave
*Home: 226 Fairfield Dr., Wilmington, NC 28401-2726
(ph)(910) 251-9266 (f)(910) 251-9266
Office: 226 Fairfield Dr., Wilmington, NC, 28401-2726
(ph)(910) 251-9266 (f)(910) 251-9266
Email: lonwmiller@lycos.com

Miller, Theodore Ralph [T. R.] (Marcia) {Elder in Full Connection}
(Elizabeth City) First
Home: 707 W. Church St., Elizabeth City, NC 27909-4625
(ph)(252) 335-7292
*Office: PO Box 401, Elizabeth City, NC, 27907
(ph)(252) 335-1771 (f)(252) 335-1535
Email: revtrmiller@adelphia.net

Mills, Taylor W. [Taylor] (Betsy) {Elder in Full Connection}
(Greenville) Williamston: First
Home: 106 E. Church St., Williamston, NC 27892-2410
(ph)(252) 792-2802
*Office: 114 E. Church St., Williamston, NC, 27892-2410
(ph)(252) 792-3360
Email: williamstonpastor@vol.com

Millwood, Paul C. [Paul] (Patricia) {Probationary Member}
(Greenville) Retired
*Home: 2109 Holly Hill Ct., Swansboro, NC 28584
(ph)(910) 326-6804

Milton, Stuart M. [Stuart] (Teresa) {Elder in Full Connection}
(Burlington) Walnut Grove
Home: 1815 Hawkins Rd., Hurdle Mills, NC 27541-8555
(ph)(919) 732-2054
*Office: 7215 Walnut Grove Church Rd, Hurdle Mills, NC, 27541
(ph)(919) 732-5722
Email: RevStu@aol.com

Minnick, Gregory Carlton [Gregory] {Elder in Full Connection}
(Rocky Mount) Gaston Charge
*Home: PO Box 267, 423 Lawrenceville Road, Gaston, NC 27832
(ph)(252) 537-3638
Office: PO Box 267, Gaston, NC, 27832
(ph)(252) 537-0749
Email: minnickg@nccumc.org

Minnick, Jonathan Allen [Jay] (Allana) {Elder in Full Connection}
(Raleigh) Pleasant Grove
*Home: 2908 Dunkirk Dr., Raleigh, NC 27613-1917
(ph)(919) 844-2151
Office: 4415 Pleasant Grove Church Rd, Raleigh, NC, 27613-3132
(ph)(919) 787-7763
Email: qumrancave4@aol.com

Mitchell, Jerry E. [Jerry] (Diane) {Associate Member}
(Goldsboro) Garris Chapel
*Home: 163 Sutton Rd, LaGrange, NC 28551-9108
(ph)(919) 778-1887
Office: 823 Piney Grove Rd, La Grange, NC, 28551-7715
(ph)(252) 566-4355
Email: jerrym@esn.net

Mitchell, Jr., William K. [Bill] (Carolee J.) {Elder in Full Connection}
(Sanford) Candor
Home: 142 E Randolph St, Candor, NC 27229
(ph)(910) 974-4504
*Office: PO Box 456, Candor, NC, 27229
(ph)(910) 974-4454
Email: candorumc@carolina.net

Moehring, David [David] (Myrna) {Elder in Full Connection}
(Elizabeth City) South Camden
Home: 188 S. Hwy 343, Camden, NC 27921
(ph)(252) 335-7500
*Office: 197 S. Hwy. 343, Camden, NC, 27921
(ph)(252) 335-7565
Email: dommjm@inteliport.com

Moore, Robert F. [Bob] (Burnell) {Retired Full Elder}
(Rockingham)
*Home: (ph)() 628-7897
1400 Redden St, Fairmont, NC 28340-1424
(ph)(910) 628-7897

Moorman, Julian Pierce [Julian] {Retired Full Elder}
(Raleigh)
*Home: 501 E. Whitaker Mill Rd., Apt. B206, Raleigh, NC 27608-2644
(ph)(919) 839-0233

Morgan, Deborah Ann [Debbie] {Elder in Full Connection}
(Durham) Staff Chaplain, Duke Med. Cent
*Home: 6551 New Sharon Church Road, Rougemont, NC 27572
(ph)(919) 732-3399
Office: Pastoral Services OUMC, PO Box 3112, NC, 27710
(ph)(919) 681-4784 (f)(919) 684-8438
Email: morga016@mc.duke.edu

Morgan, Robert W. [Bob] (LaVette C. Morgan) {Retired Full Elder}
(Rocky Mount)
*Home: 2376 Sanders Rd., Willow Spring, NC 27592-9182
(ph)(919) 894-1005
Email: lboone@intrex.net

Morris, Alvin J. [Al] (Faye) {Retired Full Elder}
(Rockingham)
*Home: 4358 Manley Smith Rd, Nakina, NC 28455
(ph)(910) 642-4895

Morris, Brigitte Freeman [Brigitte] (Graham) {Deacon in Full Connection}
(Durham) Oxford - Deacon
Home: 607 Sunset Ave., Oxford, NC 27565-2841
(ph)(919) 690-8670
*Office: P O Box 757, Oxford, NC, 27565
(ph)(919) 693-4091
Email: bgmax@nccumc.org

Morris, Homer E. [Homer] (Debra) {Elder in Full Connection}
(Goldsboro) St. Paul
Home: 119 Overbrook Road, Goldsboro, NC 27534-4309
(ph)(919) 734-4050
*Office: 204 East Chestnut Street, Goldsboro, NC, 27530-4813
(ph)(919) 734-2965 (f)(919) 734-2968
Email: hmorris@nccumc.org

Morrison, Charles K. [Charles] (Carolyn) {Elder in Full Connection}
(Raleigh) White Plains
Home: 307 SE Maynard Rd, Cary 27511, NC 27511
(ph)(919) 468-0003
*Office: 313 SE Maynard Rd, Cary 27511, NC, 27511
(ph)(919) 467-4991 (f)(919) 481-0213
Email: srpastor@wpumc.org

Morrison, J. Edward [Ed] (Norma) {Elder in Full Connection}
(Rockingham) District Superintendent
Home: P. O. Box 1588, 1304 West Church Street, Laurinburg, NC 28353
(ph)(910) 276-6641
Office: P O Box 1588, NC, 28353
(ph)(910) 276-6641 (f)(910) 276-8672
Email: emorrison@nccumc.org

Morrow, Jr., Floyd R. [Floyd] (Barbara) {Retired Full Elder}
(Burlington) Retired
*Home: 1900 Rice Rd., Henderson, NC 27536
(ph)(252) 492-7982
Email: solarentr@ncol.net

Morton, Dean Healy [Dean] (Alice) {Part-time Local Pastor}
(Wilmington) Pine Valley, Associate
*Home: 3425 Chalmers Drive, Wilmington, NC 28409
(ph)(910) 791-6484
Office: 3788 Shipyard Blvd., Wilmington, NC, 28403
(ph)(910) 791-0353 (f)(910) 452-4583
Email: dmorton@pvumc.net

Morton, III, Elva L. [Bud] (Donna) {Full-time Local Pastor}
(New Bern) Williston/Stacy
*Home: P.O. Box 817, 478 highway 70 east, Williston, N.C. 28589
(ph)(252) 729-3661
Office: 478 Hwy 70 East, P.O Box 817, Williston, NC, 28589
Email: mortone@coastalnet.com

Moseley, Charles K. [Charles] (Peggy) {Elder in Full Connection}
(Elizabeth City) Hatteras
*Home: PO Box 800, 57654 Highway 12, Hatteras, NC 27943-0800
(ph)(252) 986-2254 (f)(252) 986-1180
Office: PO Box 310, Hatteras, NC, 27943-0310
(ph)(252) 986-2149 (f)(252) 986-6503
Email: ckmoseley@nccumc.org

Moser, R. E. Lee [Lee] (Kurlee) {Retired Full Elder}
(Burlington) Retired
*Home: 1741 Belmont-Alamance Rd, Burlington, NC 27215-8699
(ph)(336) 228-0756

Moser, Rachel Tucker [Rachel] (Rick) {Elder in Full Connection}
(New Bern) Swansboro - Assoc.
Home: 113 McRae Court, Jacksonville, NC 28546-5810
(ph)(910) 347-1338
*Office: 665 W. Corbett Ave., Swansboro, NC, 28584-0847
(ph)(910) 326-4822
Email: rtmoser@ncfreedom.net

Moser, Rick A. [Rick] (Rachel) {Elder in Full Connection}
(New Bern) Northwoods
*Home: 113 McRae Court, Jacksonville, NC 28546-5810
(ph)(910) 347-1338
Office: P.O. Box 7026, Jacksonville, NC, 28540-2026
(ph)(910) 346-9727 (f)(910) 346-9727
Email: rmoser@earthlink.net

Motley, Joseph A. [Joe] (Emily) {Elder in Full Connection}
(Greenville) Vanceboro
*Home: 637 Farm Life Avenue, Vanceboro, NC 28586
(ph)(252) 244-0695 (f)(25) 244-8916
Office: 637 Farm Life Avenue, Vanceboro, NC, 28586
(ph)(252) 244-1088 (f)(252) 244-1088
Email: poppaspockets@earthlink.net

Mull, Jr., Curtis M. [Curtis] (Sandra) {Associate Member}
(Fayetteville) Christ United Methodist
*Home: 2115 Clinchfield Dr., Fayetteville, NC 28304
(ph)(910) 484-9861
Office: 3101 Raeford Road, Fayetteville, North Carolina, 28303
(ph)(910) 484-3340 (f)(910) 484-4544
Email: cmulljr@hotmail.com

Mull, Sandra [Sandra] (Curtis) {Part-time Local Pastor}
(Fayetteville) Tabor
*Home: 2115 Clinchfield Drive, Fayetteville, NC 28304
(ph)(910) 484-9861
Email: shmull@earthlink.net

Mullen, Roderic L. [Rod] {Elder in Full Connection}
(Raleigh) Franklinton
*Home: 302 N. Hillsborough St., Franklinton, NC 27525-1148
(ph)(919) 494-2539
Office: 109 N. Main St., Franklinton, NC, 27525
(ph)(919) 494-7440 (f)(919) 494-7440
Email: R_L_Mullen@hotmail.com

Mullenix, Steven [Steven] (Loretta) {Student Local Pastor}
(Rocky Mount) Bethlehem-Shady Grove Charge
*Home: 2668 NC HWY 58, Warrenton, NC 27589
(ph)(252) 257-4417 (f)(252) 257-6617
Office: 2668 NC HWY 58, Warrenton, NC, 27589
(ph)(252) 257-4417 (f)(252) 257-6617
Email: sjmullenix@truevine.net

Murphree, Gary [Gary] (Sarah) {Full-time Local Pastor}
(Elizabeth City) South Mills Charge
Home: 103 Main St., South Mills, NC 27976
(ph)(252) 771-2401
*Office: PO Box 100, South Mills, NC, 27976
(ph)(252) 771-2401
Email: gmurphree@nccumc.org

Murphy, Jr., James Olen [Jim] (Debra) {Elder in Full Connection}
(Raleigh) Apex UMC, Associate
Home: 204 Olive Street, Apex, NC 27502
(ph)(919) 362-8251
*Office: 100 S. Hughes Street, Apex, NC, 27502
(ph)(919) 362-7807 (f)(919) 362-8851
Email: jim.murphy@apexumc.org

Murphy, Mark [Mark] {Interim Supply}
(Wilmington) Brunswick Circuit
*Home: 3500 Iris Street, Wilmington, NC 28409
(ph)(910) 452-3245
Office: Bethel/Concord UMC, PO Box 403, Bolivia, NC, 28422
(ph)(910) 253-4066
Email: murphymark1@yahoo.com

Murphy, Jr., Miles [Miles] (Ruth) {Retired Full Elder}
(Rockingham)
*Home: 16 Fort Worth St, Hampton, VA 23669-1108
(ph)(757) 851-6334

Murray, Eric O. [Eric] {Retired Full Elder}
(Raleigh)
*Home: 6304 Diamond Dr., Raleigh, NC 27610-8556
(ph)(919) 773-9469

Musser, Benjamin Franklin [Ben] (Hattie) {Retired Full Elder}
(Rocky Mount)
*Home: PO Box 26, Elm City, NC 27822-0026
(ph)(252) 236-7966

Myers, Charles Donald [Charles] (Joyce Faye) {Elder in Full Connection}
(Rocky Mount) Stantonsburg/Black Creek
Home: PO Box 6, 209 Tyson Drive, Stantonsburg, NC 27883-000
(ph)(252) 238-3402 (f)(252) 238-3402
*Office: PO Box 6, Stantonsburg, NC, 27883-0006
(ph)(252) 238-3838 (f)(252) 238-3838
Email: cdmyers@cocentral.com

Myers, Gail Ingram [Gail] (Talbert) {Deacon Member of Other Conference}
(Raleigh) Longview
Home: 137 Line Drive, Raleigh, NC 27603
(ph)(919) 773-1750
*Office: 2312 Milburnie Rd., Raleigh, NC, 27610
(ph)(919) 834-7554
Email: gailmyers@hotmail.com

Myrick, E. Larry [Larry] (Judy) {Interim Supply}
(Fayetteville) Clinton Circuit
*Home: PO Box 1255, 217 Camellia St., Rose Hill, NC 28458
(ph)(910) 289-7453
Office: 1690 Trinity Church Rd., Magnolia, NC, 28453
Email: myrickenterprise@earthlink.net

Nagel, Dr. Donald C. [Don] (Phyllis) {Retired Full Elder}
(Raleigh) Retired
*Home: 101 Alpine Way, Asheville, NC 28805-1519
(ph)(828) 298-7024
Email: DapperD2@charter.net

Namkoong, Won Seok [Won] (Mee Young) {Elder in Full Connection}
(Raleigh) Avent Ferry
Home: 716 Merrie Rd., Raleigh, NC 27606
(ph)(919) 233-8945
*Office: 2700 Avent Ferry Rd., Raleigh, NC, 27606
(ph)(919) 833-9394 (f)(919) 833-6914
Email: wnamkoong@nc.rr.com

Namkung, Kong Suk [Kong] (Kum) {Elder in Full Connection}
(Fayetteville) Cornerstone
*Home: 2610 Mirror Lake Dr., Fayetteville, NC 28303
(ph)(910) 488-5005
Office: PO Box 25759, 1411 Rim Rd., Fayetteville, NC, 28314
(ph)(910) 868-5686
Email: cornersumc@aol.com

Nanney, R. Keith [Keith] (Sandra) {Elder in Full Connection}
(Raleigh) Hollands
Home: 4701 Holland Church Rd, Raleigh, NC 27603-9726
(ph)(919) 779-0958
*Office: 9433 Ten Ten Rd, Raleigh, NC, 27603-8423
(ph)(919) 772-5294 (f)(919) 772-0754
Email: keith_nanney@bellsouth.net

Nash, Jeff [Jeff] (LaDeane) {Student Local Pastor}
(Greenville) Queen St. - Assoc.
Home: 1600 Whitehall Dr., Kinston, NC 28504
(ph)(252) 523-8336
*Office: PO Box 508, Kinston, NC, 28502
(ph)(252) 527-2119 (f)(252) 527-9343
Email: jeff@queenstreetumc.org

Neal, Jeanne Ross [Jeanne] (Richard) {Elder in Full Connection}
(Burlington) Leasburg
Home: P.O. Box 98, Leasburg, NC 27291
(ph)(336) 599-1267
*Office: P.O. Box 98, Leasburg, NC, 27291
(ph)(336) 599-1267
Email: revjeanne@juno.com

Nelson, Matthew Neal [Matt] (Anne) {Student Local Pastor}
(Durham) Henderson: City Road
*Home: 160 W. Young Avenue, Henderson, NC 27536
(ph)(252) 492-1862
Office: 903 N. Garnett Street, Henderson, NC, 27536
(ph)(252) 492-1823
Email: matthewnnelson@cs.com

Nelson, Michael Norwood [Mike] (Sheryl) {Associate Member}
(Sanford) Robbins: Tabernacle
Home: P.O.Box 395, Robbins, NC 27325-0395
(ph)(910) 948-2288 (f)(910) 948-2288
*Office: P.O.Box 395, Robbins, NC, 27325-039
(ph)(910) 948-3087 (f)(910) 948-3087
Email: wingedent@earthlink.net

Nethercutt, Claude [Claude] (Betty) {Full-time Local Pastor}
(Greenville) Aurora Charge
*Home: 590 S. 5th St., Aurora, NC 27806
(ph)(252) 322-5400
Office: Aurora UMC, 590 S. 5th St., Aurora, NC, 27806
Email: ctn@coastalnet.com

Neuschaefer, Karl [Karl] (Jeanie W.) {Student Local Pastor}
(Durham) Butner: Community UMC
*Home: 507 West E Street, Butner, NC 27509
(ph)(919) 575-4303
Office: 507 West E Street, Butner, NC, 27509
(ph)(919) 575-4303
Email: PastorNeuNeu@aol.com

New, Edward Slee [Edward] {Probationary Deacon}
(Raleigh) Edenton Street - Assoc.
Home: 2636 Summit Ridge Loop, Morrisville, NC 27560
*Office: 228 West Edenton Street, Raleigh, NC, 27603
(ph)(919) 832-7535 (f)(919) 829-5780
Email: edward.new@duke.edu

Newman, Thomas W. [Tom] (Marcie) {Elder in Full Connection}
(Fayetteville) Angier
Home: 526 N. Dunn St, Angier, NC 27501
(ph)(919) 639-0988
*Office: P O Box 1748, Angier, NC, 27501
(ph)(919) 639-2176
Email: tnewmanaumc@earthlink.net

Nichols, Thomas M. [Tim] (Beth) {Full-time Local Pastor}
(New Bern) Shady Grove/Cypress Creek
*Home: 4375 Middle Road, Kinston, NC 28501
(ph)(252) 523-4035 (f)(252) 523-4035
Office: Rt. 3, Box 327 Middle Road, Kinston, NC, 28501
(ph)(252) 523-8780 (f)(252) 523-4035
Email: cernic7@cs.com

Nichols, William R. [Ronnie] (Diane) {Full Member of Other Denomination}
(Fayetteville) Community
*Home: 1240 Magnolia Church Rd., Stedman, NC 28391
(ph)(910) 483-3934
Office: 2999 Calaway Rd., Raeford, NC, 28376
Email: wnichols@nc.rr.com

Nicholson, Sue Ellen [Sue Ellen] {Diaconal Minister}
(Raleigh) Director-Conf. Children/Youth Min
*Home: 6103 River Lake Cir., Raleigh, NC 27604
(ph)(919) 875-1010
Office: PO Box 10955, NC, 27605-0955
(ph)(919) 832-9560 (f)(919) 834-7989
Email: senicholson@nccumc.org

Nicks, Robert L. [Robert] (Lou) {Retired Full Elder}
(New Bern)
*Home: PO Box 997, Penney Farms, FL 32079-0997
(ph)(904) 529-9664
Email: rlnicks@aol.com

Noble, II, J. Crispin [Cris] (Gayle) {Elder in Full Connection}
(Greenville) Genesis UMC
Home: 950 Port Terminal Rd, Greenville, NC 27858-7717
(ph)(252) 758-7335
*Office: 2241 Dickinson Ave, Suite B, Greenville, NC, 27834-6799
(ph)(252) 439-0701
Email: noble1@nccumc.org

Norman, John Samuel [John] (Hazel) {Part-time Local Pastor}
(Greenville) Edwards Chapel
*Home: 2358 Highway 903N, LaGrange, NC 28551
(ph)(252) 566-4142
Office: 4035, Hugo Road, Grifton, NC, 28530
Email: john@icomnet.com

Norris, Philip [Philip] {Part-time Local Pastor}
(Wilmington) Andrews Chapel
*Home: 1424 Ash-Little River Rd., Ash, NC 28420
(ph)(910) 343-9652

Norton, Mary Jane P. [Mary Jane] (David) {Deacon in Full Connection}
(Burlington) Dir. of Family Ministry, GBOD
*Home: 1109 Shiloh Dr, Nashville, TN 37205-1122
(ph)(615) 352-2156
Office: PO Box 340003, Nashville, TN, 37203-0003
(ph)(615) 340-7170 (f)(615) 340-7071
Email: mnorton@gbod.org

Noy, Carol [Carol] {Elder in Full Connection}
(Elizabeth City) Windsor Charge
*Home: 407 South Queen St, Windsor, NC 27983
(ph)(252) 794-2112
Office: P.O. Box 238, Windsor, NC, 27983
(ph)(252) 794-2112
Email: cnoy@nccumc.org

O'Connor, Tacoma F. [Tacoma] (Francis) {Retired Diaconal Minister}
*Home: 1432 Kirkwood Dr, Durham, NC 27705-2138
Office: 107 N Driver St, NC, 27703-3053
(ph)(919) 596-7210

Odom, Joyce Darnell [Joyce] {Retired Full Elder}
(Durham)
*Home: 152 Lakeview Drive, Henderson, NC 27536
(ph)(252) 433-8211
Email: joyce56@ncol.net

O'Keef, Robert D. [Bob] (Phyllis) {Elder in Full Connection}
(Raleigh) North Raleigh
Home: 2509 Bembridge Dr., Raleigh, NC 27613
(ph)(919) 329-2738
*Office: 8501 Honeycutt Road, Raleigh, NC, 27615
(ph)(919) 847-1536 (f)(91) 847-8821
Email: pastor@nrumc.org

Old, Marshall R. [Marshall] (Carol) {Elder in Full Connection}
(Greenville) Greenville D S
Home: 101 Martinsborough Rd, Greenville, NC 27858
(ph)(252) 353-7011
Office: 313 Clifton St. Suite A-2, NC, 27858
(ph)(252) 756-3918 (f)(252) 321-8787
Email: mrold@nccumc.org

Oldham, Kirk B. [Kirk] (Anita) {Elder in Full Connection}
(Raleigh) Campus Min. & Dir.Ral.Wesley Foundation
Home: 1003 Old Carriage Ct, Apex, NC 27502
(ph)(919) 387-9444
Office: 2503 Clark Ave., NC, 27607
(ph)(919) 833-1861
Email: raleigh-wesley@nccumc.org

Olive, John G. [John] (Lula Mae) {Retired Associate Member}
(Fayetteville)
*Home: 509 Virginia Street, Unicoi, TN 37692
(ph)(423) 735-0917

Oliver, Cory Brandon [Cory] (Caprice) {Full-time Local Pastor}
(Fayetteville) Epworth
*Home: 32 Nathan Dudley Road, Clinton, NC 28328
(ph)(910) 592-8737
Office: 5876 Garland Hwy, Clinton, NC, 28328
(ph)(910) 592-0565
Email: cboliver@nccumc.org

Oliver, James R. [Jim] (Judy) {Elder in Full Connection}
(New Bern) Hubert: Oak Grove-Queen's Creek
*Home: P O Box 398, Hubert, NC 28539-0398
Office: (ph)(910) 353-0441

Olsen, William A. [Billy] (Elaine) {Elder in Full Connection}
(Goldsboro) Pine Forest
Home: 720 NC 581 S., Goldsboro, NC 27530
(ph)(919) 736-1910
*Office: 867 NC Hwy 581 S., Goldsboro, NC, 27530
(ph)(919) 735-5161 (f)(919) 735-3448
Email: preacherbilly@nc.rr.com

Ormond, Jr., John Kern [John] (Evelyn) {Elder in Full Connection}
(Wilmington) Rocky Point
*Home: 4021 E Bishop Ct, Wilmington, NC 28412-7434
(ph)(910) 313-0701
Office: PO Box 6, Rocky Point, NC, 28457
(ph)(910) 509-0444 (f)(910) 509-0449
Email: jkormond@ec.rr.com

Osborn, Robert T. [Bob] (Dorothy) {Retired Full Elder}
(Durham)
*Home: PO Box 372 (5/31-12/31), Shaw Island, WA 98286-0372
(ph)(360) 468-3332 (f)(360) 468-3332
Office: 50 Green Mill Lane, [Home address—1/1-5/31}, Durham, NC, 27707-4655
(ph)(919) 489-2756
Email: bosborn@rockisland.com

Osteen, Jr., E. Powell [Powell] (Mary Lynne) {Elder in Full Connection}
(New Bern) Garber
Home: 4510 Tenella Rd, New Bern, NC 28562-7644
(ph)(252) 637-5961
*Office: 4201 Country Club Rd, New Bern, NC, 28562-7617
(ph)(252) 637-4022 (f)(252) 637-7853
Email: posteen@nccumc.org

Otis, William H. [Bill] (Cynthia) {Elder in Full Connection}
(Elizabeth City) Newbegun
Home: 465 Dryridge Rd., Elizabeth City, NC 27909
(ph)(252) 330-9916
*Office: 2117 Nixonton Rd., Elizabeth City, NC, 27909-7147
(ph)(252) 330-4078 (f)(25) 330-4078
Email: revwhotis@direcway.com

Oulton, JoAnn M. [JoAnn] {Elder in Full Connection}
(Rockingham) Hamlet: Fellowship
*Home: 1200 McDonald Ave., Hamlet, NC 28345-3726
(ph)(910) 582-2685
Office: 1200 McDonald Ave., Hamlet, NC, 28345-3726
(ph)(910) 582-0900
Email: jaoulton@aol.com

Owen, James E. [Jim] (Lexie) {Part-time Local Pastor}
(Fayetteville) Bethany
Home: 1316 MIDDLE RD, FAYETTEVILLE, NC 28312
(ph)(910) 483-1494
*Office: Bethany UMC, 2285 Wade-Stedman Rd., Stedman, NC, 28391
Email: PAPAMEMAO@AOL.COM

Owen, Travis W. [Travis] (Margaret) {Retired Full Elder}
(Sanford)
*Home: 500 Eden Hills Rd., Siler City, NC 27344-1308
(ph)(919) 663-3944
Email: reverendtwo@yahoo.com

Owens, Cassandra Yvette [Cassandra] {Full Member of Other Denomination}
(Elizabeth City) New Church
*Home: #1 Harbor Place, Elizabeth City, NC 27909
(ph)(252) 335-7773

Owens, Charles B. [C.B.] (Beverly L.) {Elder in Full Connection}
(Wilmington) Harbor
Home: 5423 Dunmore Drive, Wilmington, NC 28409
(ph)(910) 791-5076
*Office: 4853 Masonboro Loop Road, Wilmington, NC, 28412
(ph)(910) 452-7202 (f)(910) 452-7930

Owens, Charles E. [Charles] (Peggy) {Retired Full Elder}
(Durham)
*Home: 831 Chub Lake Road, Roxboro, NC 27573-4818
(ph)(336) 597-3916
Email: cowen@ncol.net

Owens, Lee Roger [Roger] (Ginger Thomas) {Probationary Elder}
(Durham)
*Home: 2025 Sprint Avenue, Durham, NC 27705
(ph)(919) 286-7985
Email: LRO@duke.edu

Owens, Sue H. [Sue] (Donny) {Full-time Local Pastor}
(Rocky Mount) Roanoke Charge
*Home: PO Box 1086, Roanoke Rapids, NC 27870
(ph)(434) 634-8846
Office: PO Box 1086, Roanoke Rapids, NC, 27870
(ph)(252) 536-3494
Email: showens@telpage.net

Oxendine, Jimmy C. [Jimmy] (Sarah) {Part-time Local Pastor}
(Rockingham) Fairview
*Home: PO Box. 230, Lumber Bridge, NC 28357
(ph)(910) 843-3195
Office: PO Box 230, jim5966@aol.com, Lumber Bridge, NC, 28357
Email: jim5966@aol.com

Oxendine, Jr., Milford [Milford] (Jeannie) {Elder in Full Connection}
(Raleigh) Trinity (Franklin Co.)
*Home: 4246 Hwy 401 North, Louisburg, NC 27549
(ph)(919) 496-1700
Office: 4272 US Hwy 401 North, Louisburg, NC, 27549
(ph)(919) 496-1700
Email: oxendineteepee@earthlink.net

Pace, James Herrington [Jim] (Carol) {Elder in Full Connection}
(Burlington) Profes. of Religious Studies
*Home: 108 Timberlake Dr, Elon, NC 27244-9363
(ph)(336) 584-5520
Office: 2266 Campus Box, Elon University, NC, 27244-2020
(ph)(336) 278-5710 (f)(336) 278-5627
Email: pacejim@elon.edu

Page, Jr., Jack Ward [Jack] (Karen O.) {Elder in Full Connection}
(Sanford) Pittsboro: First
*Home: PO Box 716, 136 West St., Pittsboro, NC 27312-0716
(ph)(919) 542-4525
Office: PO Box 716, 71 West St., Pittsboro, NC, 27312-0716
(ph)(919) 542-2330
Email: pumc@mindspring.com

Panizo-Valladares, Rosanna C. [Rosanna] {Elder Member of Other Conference}
(Durham) Cristo Vive
Home: 307 Hammond St, Durham, NC 27704
(ph)(919) 220-5981
*Office: 2700 Roxboro St, Durham, NC, 27704
Email: kantutuna@yahoo.com

Pantoja, Daniel [Daniel] (Yolanda) {Full-time Local Pastor}
(Raleigh) Circles of Hispanic Ministries
*Home: 626 Essex Forest Drive, Cary, NC 27511
(ph)(919) 851-5323
Email: Dannyps2357@yahoo.es

Parker, Joseph C. [Joseph] (Eunice) {Retired Full Elder}
(New Bern) Retired
*Home: 390 Beamon Road, New Bern, NC 28562-9371
(ph)(252) 637-9513
Email: eebray@cox.net

Parker, Richard Henry [Rick] {Elder in Full Connection}
(New Bern) Oregon-Idaho Conf. W. Salem UMC
Home: *Office: 1219 3rd St, NW, Salem, OR, 97304

Parker, Susan Martin [Susan] (Gerald) {Retired Diaconal Minister}
(Durham)
*Home: 3904 Sunningdale Way, Durham, NC 27707-5685
(ph)(919) 403-8043
Email: parkergs@mindspring.com

Parker Weimer, Joyelle [Joyelle] (Gary D. Wiemer) {Elder in Full Connection}
(Rocky Mount) Family Leave
*Home: PO Box 27, 499 Slabtown Road, Zionville, NC 28698
(ph)(828) 297-3018
Email: jwiemer@hubank.com

Parnell, Evander [Evander] (Lillie) {Retired Associate Member}
(Fayetteville)
*Home: 6339 Worthington Dr., Fayetteville, NC 28304-5577
(ph)(910) 425-4824

Parrish, Carrie W. [Carrie] (Alonzo III) {Retired Full Elder}
(Fayetteville) Halls UMC
*Home: 719 Blawell Street, Stedman, NC 28391-9731
(ph)(910) 483-9601
Office: 719 Blawell Street, Stedman, NC, 28391-9731
(ph)(910) 483-9601
Email: aparrish@infionline.net

Partin, Duane Richard [Duane] (Heidi) {Elder in Full Connection}
(Wilmington) Pine Valley - Assoc.
Home: 326 Pemberton Dr., Wilmington, NC 28412
(ph)(910) 313-2507
*Office: 3788 Shipyard Blvd., Wilmington, NC, 28403
(ph)(910) 791-0353 (f)(910) 452-4583
Email: dpartin@pvumc.net

Partin, Randall Wayne [Randall] (Susan Brumbaugh) {Student Local Pastor}
(Fayetteville) Wesley Chapel
*Home: 3741 Fayetteville Highway, Dunn, NC 28334
(ph)(910) 567-5470
Office: 4760 Fayetteville Hwy., Godwin, NC, 28344
Email: rwp3@duke.edu

Parvin, J. B. [J. B.] (Velma (Boots)) {Retired Full Elder}
(Greenville)
*Home: 108 Hillcrest Dr, Washington, NC 27889-3339
(ph)(252) 946-1743
Office: 75 Beach Road, Chocowinity, NC, 27889
(ph)(252) 975-6105

Paschal, John S. [John] (Connie) {Elder in Full Connection}
(Wilmington) Incapacity Leave
*Home: 7620 Dunbar Dr., Sunset Beach, NC 28468
(ph)(910) 579-3498
Email: docpaschal@earthlink.net

Pasquarello, Michael [Mike] (Robin) {Elder in Full Connection}
(Durham) Profess.Asbury Theol. Seminary
Home: Office: Asbury Theo. Seminary, 204 N. Lexington Ave, KY, 40390

Pate, Robert Bruce [Bruce] (Jean) {Retired Full Elder}
(Sanford)
*Home: PO Box 1145, Lake Junaluska, NC 28745
(ph)(828) 456-9296
Email: rbjtpate@aol.com

Patten, Brooks [Brooks] (Ginny) {Retired Full Elder}
(Rocky Mount)
*Home: POBox 601, 114 Wilcox Dr., Lake Junaluska, NC 28745-0601
(ph)(828) 456-3064
Email: moosefb6@aol.com

Patterson, Veronica [Veronica] (n/a) {Part-time Local Pastor}
(Rockingham) Millers Chapel
*Home: 3518 Hillcrest Drive, Lumberton, NC 28358
(ph)(910) 671-0987 (f)(910) 671-0987
Office: 3518 Hillcrest Drive, Lumberton, NC, 28358
(ph)(910) 865-3990
Email: vorpat1@bellsouth.net

Patton, George Ronald [Ron] (Judith W.) {Elder in Full Connection}
(Durham) Creedmoor
Home: 216 Park Ave, Creedmoor, NC 27522-0368
(ph)(919) 528-0090
*Office: PO Box 368, Creedmoor, NC, 27522
(ph)(919) 528-3987
Email: rpatton@nccumc.org

Paxton, Roger Davidson [Roger] (Nancy) {Elder in Full Connection}
(Rockingham) Retired
*Home: POB 246, Norman, NC 28367-0246
(ph)(910) 652-5317 (f)(910) 652-4794
Email: rdpaxton@nccumc.org

Payne, Argel H. [Argel] (Leta) {Retired Full Elder}
(Raleigh)
*Home: 2020 Ramsgate Street, Raleigh, NC 27603-2635
(ph)(919) 821-2509

Peacock, Mary [Mary] (Erle) {Retired Deacon}
(Burlington) Aldersgate UMC
*Home: 645 Rock Creek Rd, Chapel Hill, NC 27514
(ph)(919) 967-0347
Email: mpeacocknc@aol.com

Pearce, Harvey Worth [Worth] (Betty) {Retired Full Elder}
(Durham)
*Home: 735 5th Ave. NE, Hickory, NC 28601-5111
(ph)(828) 326-9760

Pearce, Raymond R. [Ray] (Terri) {Full-time Local Pastor}
(Greenville) Bath
Home: 761 Breezy Shores Road, Bath, NC 27808
(ph)(252) 923-2841
*Office: PO Box 281, Bath, NC, 27810
(ph)(252) 923-2841
Email: bathumc@gotricounty.com

Pearsall, John S. [John] (Mary) {Retired Full Elder}
(Wilmington)
*Home: 405 Long Leaf Acres Dr., Wilmington, NC 28405-4015
(ph)(910) 799-9864

Pearsall, Sr., William Hill [William] (Lib) {Part-time Local Pastor}
(Wilmington) Jordan's Chapel
*Home: PO Box 648, 551 Pope Road, Burgaw, NC 28425
(ph)(910) 259-4038
Office: 4670 Stag Park Road, Burgaw, NC, 28425
(ph)(910) 259-5735

Pearson, James D. [Jim] (June) {Elder in Full Connection}
(Rocky Mount) Calvary Charge
*Home: 16 Calvary Church Road, Littleton, NC 27850
(ph)(252) 586-3762
Office: 16 Calvary Church Road, Littleton, NC, 27850
(ph)(252) 586-7058
Email: jimpearson@lakegastoncc.org

Peay, Dennis [Dennis] (Cherilyn) {Elder in Full Connection}
(Raleigh) Acts
Home: 7202 Summit Waters Lane, Raleigh, NC 27613
(ph)(919) 623-4114
*Office: 5448 Apex Peakway #321, Apex, NC, 27502-3924
(ph)(919) 623-4114
Email: dcp@nccumc.org

Peele, Jr., Luther M. [Billy] (Myra) {Retired Full Elder}
(Wilmington)
*Home: 475 Tate Lake BSL, Southport, NC 28461-9746
(ph)(910) 845-3131
Email: bpeele@atmc.net

Pennington, Philip Todd [Philip] (Sunnie) {Probationary Member}
(Wilmington) Wesley's Chapel
*Home: 2409 Peanut Plant Rd., Elizabethtown, NC 28337
(ph)(910) 645-4934
Office: 2409 Peanut Plant Rd., Elizabethtown, NC, 28337
(ph)(910) 645-4011 (f)(910) 645-6207
Email: philip@wesleyschapel.com

Pepper, James [Jim] {Full Member of Other Denomination}
(New Bern) Midway-Bethlehem
*Home: PO Box 48, Stella, NC 28582
(ph)(252) 393-2698

Perry, Brian D. [Brian] {Elder in Full Connection}
(Wilmington) Carvers Creek
Home: 14343 NC Hwy 87 East, Council, NC 28434
(ph)(910) 645-4168
*Office: PO Box 151, Council, NC, 28434

Perry, Joseph L. [Joel] {Full Member of Other Denomination}
(Rockingham) Glenwood
*Home: 221 County Home Rd, Rockingham, NC 28379-9117
(ph)(910) 895-9536
Office: 221 County Home Road, Rockingham, NC, 28379-9117
(ph)(910) 895-9536
Email: joelperry2001@yahoo.com

Peterson, Francis Gerald [Gerald] (Nancy) {Retired Full Elder}
(Sanford) Roseland
*Home: PO Box 2001, Southern Pines, NC 28388
(ph)(910) 692-0315
Office: 181 Rose Ridge Rd., Aberdeen, NC, 28315
(ph)(910) 281-4006
Email: geraldpeterson@nc.rr.com

Phillips, III, G. Paul [Paul] (Cynthia) {Retired Full Elder}
(Burlington)
*Home: 3432 Cook Road, Mebane, NC 27302
(ph)(919) 304-3225
Email: colorado@netpath.net

Phillips, James Donald [Don] (Bettie) {Retired Full Elder}
(Raleigh) Retired
*Home: 12313 Amoretto Way, Raleigh, NC 27613
(ph)(919) 676-4921
Email: nctarheel309@sprynet.com

Pickett, Harold T. [Harold] (Caroline) {Retired Full Elder}
(New Bern)
*Home: PO Box 508, Trenton, NC 28585
(ph)(252) 488-1050
Email: hpickett@earthlink.net

Pilgrim, Carolyn R. [Carolyn] (Michael) {Elder in Full Connection}
(Greenville) Asbury
*Home: 282 N. Asbury Church Rd., Washington, NC 27889
(ph)(252) 974-1593
Office: 88 N. Asbury Church Rd., Washington, NC, 27889
(ph)(252) 946-2224
Email: preacher@michaelpilgrim.com

Pinner, William Rickman [Rick] (Marie) {Elder in Full Connection}
(Raleigh) Incapacity Leave
*Home: 1521 Harvey Johnson Road, Raleigh, NC 27603-8673
(ph)(919) 773-0116

Pitsch, Robert L. [Bob] (Helen) {Retired Other Elder}
(Elizabeth City) Colington
*Home: 908 Cedar Dr, Kill Devil Hills, NC 27948-8015
(ph)(252) 441-6195
Office: PO Box 3425, Kill Devil Hills, NC, 27948
(ph)(252) 441-2661
Email: bobhelen1985@yahoo.com

Pittard, III, Lee Roy [Lee] (Anita) {Elder in Full Connection}
(Burlington) St. Paul's
*Home: 609 Trail 2, Burlington, NC 27215
(ph)(336) 226-0818
Office: 609 Trail 2, Burlington, NC, 27215
(ph)(336) 228-1681
Email: revlrp3@nccumc.org

Plowman, Charles H. [Chuck] (Sally) {Elder in Full Connection}
(Sanford) Carthage
Home: PO Box 70, Carthage, NC 28327-0070
(ph)(910) 947-2472
*Office: P O Box 70, Carthage, NC, 28327-0070
(ph)(252) 826-3318
Email: plowman@coastalnet.com

Plowman, Sally S. [Sally] (Chuck) {Elder in Full Connection}
(Sanford) Ether
Home: PO Box 70, Carthage, NC 28327-0070
(ph)(910) 947-2472
*Office: PO Box 156, Ether, NC, 27247
(ph)(910) 428-4007
Email: splowman@coastalnet.com

Plyler, Lorenzo Pierce [Joe] {Retired Full Elder}
(Raleigh)
*Home: 570 Summer Breeze Ct., Alpharetta, GA 30005-3732
(ph)(770) 521-9369

Pollock, Charles L. [Charles] (Kimberly) {Retired Full Elder}
(New Bern) Retired
*Home: 1901 Widgeon Dr., Morehead City, NC 28557
(ph)(252) 726-5526
Office: 417 Ann Street, Beaufort, NC, 28516-0490
(ph)(252) 728-2224 (f)(252) 504-3865
Email: kpollock@nccumc.org

Pollock, Kimberly G. [Kimberly] (Charles) {Elder in Full Connection}
(New Bern) Morehead City:First - Assoc.
Home: 1901 Widgeon Dr., Morehead City, NC 28557
(ph)(252) 726-5526
*Office: 900 Arendell Street, Morehead City, NC, 28557
(ph)(252) 726-7102 (f)(252) 808-2812
Email: kpollock@nccumc.org

Ponder, Reginald W. [Reggie] (Carrie) {Elder in Full Connection}
(Raleigh) President, Louisburg College
*Home: 1808 Longwood Drive, Raleigh, NC 27612
(ph)(919) 847-3793
Office: 501 N. Main Street, NC, 27549
(ph)(919) 496-2521 (f)(919) 496-0247
Email: rwp@louisburg.edu

Ponder, Jr., Reginald Wallace [Reggie] (Jane) {Elder in Full Connection}
(Goldsboro) Princeton
*Home: 755 New Ballpark Rd., Princeton, NC 27569
(ph)(919) 936-0206
Office: PO Box 116, Princeton, NC, 27569
(ph)(919) 936-3871
Email: rwponder@minister.com

Poole, Bettye D. [Bettye] {Elder in Full Connection}
(Raleigh) Leave of Absence
*Home: 5501 Fieldcross Ct, Raleigh, NC 27610-6520
(ph)(919) 250-9337
Office: POBox 550, Wake Co. Sheriff Office, NC, 27602
(ph)(919) 856-5421 (f)(919) 856-6807
Email: bpservinghim@msn.com

Pope, T. Arnold [Arnold] (Barbara) {Retired Full Elder}
(Fayetteville)
*Home: 7876 Maxwell Rd., Stedman, NC 28391
(ph)(910) 323-9757

Porter, Ernest R. [Ernie] (Sara) {Retired Minister}
(New Bern) Church Funding Associates
Home: 525 Lakeview Drive, Tuscola Park, Lake Junaluska, NC 28745
(ph)(828) 456-4982
Office: P. O. Box 1268, NC, 28745-1268
(ph)(828) 452-3398 (f)(828) 452-3678
Email: CFALJ@AOL.com

Potter, Jr., Benjamin F. [Ben] (Nancy) {Retired Full Elder}
(Durham)
*Home: 10 Agaliha Ln., Brevard, NC 28712-9473
(ph)(828) 884-2463
Email: nbp10@citcom.net

Poulk, Robert M. [Bob] (Dorothy) {Retired Full Elder}
(Fayetteville)
*Home: 109 Devane St, Fayetteville, NC 28305-5005
(ph)(910) 484-3316

Powell, Cynthia D. [Cynthia] {Deacon in Full Connection}
(Burlington) Front Street
Home: 111 E Parker St, Graham, NC 27253-1811
(ph)(336) 570-1514
*Office: PO Box 2597, Burlington, NC, 27216-2597
(ph)(336) 227-6263 (f)(336) 227-7905
Email: cdpowell@netpath.net

Powers, Daniel P. [Dan] (Bunny) {Retired Local Pastor}
(Greenville)
*Home: 306 Queen Anne's Rd., Greenville, NC 27858
(ph)(252) 355-6500 (f)(252) 355-6500
Email: DanPPowers@AOL.com

Presnal, Gregg Allen [Gregg] (Stephanie) {Probationary Member}
(Sanford) Cameron-Vass
Home: PO Box 1107, 141 Alma Street, Vass, NC 28394-1107
(ph)(910) 245-7660
*Office: P.O. Box 628, Vass, NC, 28394-0628
(ph)(910) 245-7665
Email: dukegregg@hotmail.com

Presnell, William M. [Bill] {Elder in Full Connection}
(Rocky Mount) Wilson: First
Home: 4408 Rockport Drive, Wilson, NC 27896
(ph)(252) 243-2046
*Office: POBox 1423, 100 Green St., Wilson, NC, 27894-1423
(ph)(252) 237-6121 (f)(252) 237-0699
Email: bpresnell@nccumc.org

Preston, Hunter Hadley [Hunter] (Karen) {Elder in Full Connection}
(Goldsboro) New Hope
*Home: 204 Bayleaf Dr., Goldsboro, NC 27534-9469
(ph)(919) 778-3801
Office: 200 E. New Hope Rd., Goldsboro, NC, 27534-7642
(ph)(919) 778-1124 (f)(919) 751-0090
Email: hunterp@juno.com

Price, William Edward [Bill] (Jean) {Full-time Local Pastor}
(Greenville) Vanceboro Circuit
*Home: 201 Honolulu Road, Vanceboro, North Carolina 28586
(ph)(252) 244-1782
Office: 205 Honolulu Road, Vanceboro, North Carolina, 28586
(ph)(252) 244-1782
Email: weprice@nccumc.org

Prine, John Paul [John] {Part-time Local Pastor}
(Rockingham) Tabernacle
*Home: P.O. Box 1195, Pembroke, NC 28372
(ph)(910) 521-0342 (f)(910) 522-1192
Office: P.O. Box 545, Hamlet, NC, 28345
(ph)(910) 997-4581
Email: johnprine79@yahoo.com

Privette, Tommy G. [Tommy] (Alma) {Retired Full Elder}
(Burlington) St. Luke's
*Home: 507 Lebanon Church Rd., Mebane, NC 27302
(ph)(919) 304-2673 (f)(919) 563-3241
Email: privette@mebtel.net

Pugh, Nancy Ann [Nancy] {Deacon in Full Connection}
(Raleigh) Cary: First
Home: 100 Ribbon Lane, Apt. S, Cary, NC 27511
(ph)(919) 859-0148
*Office: 117 S. Academy St, Cary, NC, 27511
(ph)(919) 467-1861 (f)(919) 467-1861
Email: npugh@fumc-cary.org

Pullins, Charles [Charles] {Student Local Pastor}
(Goldsboro) Faison
Home: 303 Winnifred St., Faison, NC 28341
(ph)(910) 267-2861
*Office: P.O. Box 417, Faison, NC, 28341
(ph)(910) 267-1668
Email: cp35@duke.edu

Purcell, Jr., Eugene G. [Gene] (Betty) {Retired Full Elder}
(Goldsboro)
*Home: 769 Settler's Lane, Kure Beach, NC 28449
(ph)(910) 458-5067

Purcell, Joan M. [Joan] (Kenny) {Elder in Full Connection}
(Raleigh) Leave of Absence
*Home: 1210 Eastham Dr., Apex, NC 27502
(ph)(919) 362-7425
Office: 23 Sunnybrook Rd, Suite 191, NC, 27610
(ph)(919) 212-9445 (f)(919) 212-9456
Email: jmpurcell@nc.rr.com

Purcell, Julie Forringer [Julie] (Ted) {Retired Full Elder}
(Durham)
*Home: 2310 Prince St, Durham, NC 27707-1431
(ph)(919) 493-9106
Office: (ph)(919) 493-9109

Quarles, Alice J. [Alice] (Duke) {Elder Member of Other Conference}
(New Bern) JA: Trinity - Assoc.
*Home: 712 Page Dr., Jacksonville, NC 28540
(ph)(910) 989-2772
Office: 301 Marine Boulevard, Jacksonville, NC, 28540-4839
(ph)(910) 455-4814 (f)(910) 455-7498
Email: c_a_quarles@vol.com

Randolph, Francis Roderick [Rod] (Pat) {Retired Full Elder}
(Raleigh) Morganton Charge
*Home: 1338 Bethel Rd., Morganton, NC 28655
(ph)(828) 430-8023 (f)(828) 433-1413
Email: frr@conndnc.com

Rattz, Robert E. [Bob] (Mary) {Retired Associate Member}
(Wilmington) Mishop Springs
*Home: 2756 Pine Log Rd., Whiteville, NC 28472
(ph)(910) 640-2783

Rawlings, Jr., James A. [Jim] (Mary Agnes) {Elder in Full Connection}
(Durham) Dir.Chaplaincy Serv., UNC Hospital
*Home: 4821 Highgate Dr., Durham, NC 27713-9301
(ph)(919) 806-0179
Office: Department of Pastoral Care, 101 Manning Drive, NC, 27514
(ph)(919) 966-4021 (f)(919) 843-0330
Email: jrawling@unch.unc.edu

Ray, Jeanne L. [Jeanne] {Retired Local Pastor}
(Wilmington) Pine Valley - Assoc.
*Home: 2850 Paul Andrew St SW, Supply, NC 28462
(ph)(910) 842-5568
Office: 3788 Shipyard Blvd., Wilmington, NC, 28403
(ph)(910) 791-0353 (f)(910) 452-4583

Ray, Robert H. [Robert] (Betty) {Elder in Full Connection}
(Rockingham) Retired
*Home: 721 Brookfield Drive, Pembroke, NC 28372
(ph)(910) 521-3408
Email: roberthray@bellsouth.net

Reaves, Timothy Lloyd [Tim] (Tina) {Elder in Full Connection}
(Wilmington) Bladen Charge
Home: P O Box 96, White Oak, NC 28399-0096
(ph)(910) 866-5632
*Office: PO Box 96, White Oak, NC, 28399-0096
(ph)(910) 866-5117 (f)(910) 866-4812
Email: treaves@intrstar.net

Reavis, Jr., James L. [Jimmy] (Eddie Jean) {Elder in Full Connection}
(Rocky Mount) Retired
*Home: 6888 Bend of the River Rd., Rocky Mount, NC 27803
(ph)(252) 443-3526
Office: 3725 Sandy Cross Road, Nashville, NC, 27856
(ph)(252) 937-2048
Email: SandyCrossUMC@aol.com

Redmond, Robert C. [Bob] (Linda) {Elder in Full Connection}
(Wilmington) Seaside
Home: 7629, Dunbar Drive SW, Sunset Beach, NC 28468
(ph)(910) 579-7406
*Office: 1300 Seaside Rd. SW, Sunset Beach, NC, 28468-6143
(ph)(910) 579-5753 (f)(910) 575-6535
Email: rredmond@seasideumc.org

Reed, James C. [Jim] (Kathy) {Elder in Full Connection}
(Burlington) Haw River
*Home: PO Box 460 (306 Graham Rd.), Haw River, NC 27258-0460
(ph)(336) 578-1149
Office: (ph)(336) 578-0611
Email: jreed_hr@bellsouth.net

Reed, John E. [John] (Betty) {Retired Full Elder}
(Durham)
*Home: 310 1/2 Linwood Court, Little Rock, AR 72205
(ph)(501) 661-1677
Email: jer22esr26@aol.com

Register, Michael Gordon [Mike] (Myrtle) {Part-time Local Pastor}
(New Bern) Riverside
*Home: 2724 Asbury Rd, Cove City, NC 28523-9756
(ph)(252) 637-9946
Office: 405 Avenue A, New Bern, NC, 28560
(ph)(252) 637-9326 (f)(252) 636-5451
Email: riverside@always-online.com

Reinoso, Luis Felipe [Lucho] (Clarisa (Cattie)) {Elder in Full Connection}
(Rocky Mount) Red Oak Charge
*Home: 5941 Main Street, Bailey, NC 27807-8976
(ph)(252) 235-6256
Email: reinosol@nccumc.org

Rex, Leonard J. [Leonard] (Donna) {Elder in Full Connection}
(Rocky Mount) Bailey Charge
Home: 8543 Healthy Plains Church Rd, Sims, NC 27880
(ph)(252) 235-0040
*Office: P. O. Box 218, Bailey, NC, 27807-0218
(ph)(252) 235-4576
Email: lrex@coastalnet.com

Reynolds, Joyce Ruth [Joyce] {Elder in Full Connection}
(Elizabeth City) Ocracoke
Home: PO Box 391, 105 Howard St., Ocracoke, NC 27960
(ph)(252) 928-4211
*Office: PO Box 278, Ocracoke, NC, 27960
(ph)(252) 928-6219
Email: jrreynolds@ocracokenc.net

Richardson, J. Earl [Earl] (Alice) {Retired Full Elder}
(Raleigh)
*Home: 2600 Croasdaile Farm Pwy,A351, Durham, NC 27705
(ph)(919) 384-2244

Rickabaugh, Marc William [Marc] (Nancy) {Student Local Pastor}
(Burlington) Saxapahaw
*Home: PO Box 95, Saxapahaw, NC 27340
(ph)(336) 376-5294
Office: 5624 Church Rd., Saxapahaw, NC, 27340
(ph)(336) 376-3630
Email: pastor@rickabaugh.net

Rickards, James Perry [Jim] (Kathleen) {Retired Full Elder}
(Raleigh)
*Home: 7202 Ashland Glen, Bradenton, FL 34202
(ph)(941) 907-4261

Ricks, Jr., R. Dennis [Dennis] (Lydia) {Retired Full Elder}
(Burlington)
*Home: 906 S. 3rd St., Mebane, NC 27302-8181
(ph)(919) 304-3561

Riley Smith, Amanda [Amanda] {Probationary Deacon}
(Durham) Aldersgate
Home: 2519 Hitchcock Dr., Durham, NC 27705
(ph)(919) 260-1723
*Office: 1320 Umstead Rd., Durham, NC, 27712-2072
(ph)(919) 477-0509
Email: aldersgate.as@verizon.net

Rivenbark, Cynthia L. [Cindy] (Ronnie) {Part-time Local Pastor}
(Goldsboro) Carlton
Home: 412 W Main St, Magnolia, NC 28453
(ph)(910) 289-2736 (f)(910) 289-3719
*Office: PO Box 307, Magnolia, NC, 28453
(ph)(910) 289-9425
Email: rrivenbark@nccumc.org

Rivenbark, Ronnie Lee [Ron] (Cindy) {Part-time Local Pastor}
(Goldsboro) Magnolia
Home: 412 West Main St., Magnolia, NC 28453
(ph)(910) 289-2736 (f)(910) 289-3719
*Office: P O Box 307, Magnolia, NC, 28453
(ph)(910) 289-9425
Email: rrivenbark@nccumc.org

Rivero, Jan [Jan] {Affiliate Member}
(Burlington) Wesley Foundation, UNC Chapel Hill
*Home: 214 Pittsboro St., Chapel Hill, NC 27516
(ph)(919) 942-2152 (f)(919) 942-2328
Office: 214 Pittsboro St., NC, 27516
(ph)(919) 942-2152

Roach, Michael Gene [Mike] (Debbie) {Part-time Local Pastor}
(New Bern) Vandemere
*Home: 5204 Hwy. 55 East, New Bern, NC 28560
(ph)(252) 637-6416
Office: P. O. Box 421, Vandemere, NC, 28587
Email: mgroach@hotmail.com

Roberts, Frederick E. [Fred] (Betsy (Beaver)) {Elder in Full Connection}
(Wilmington) Ocean View
Home: 415 Mercer St., Oak Island, NC 28465
(ph)(910) 278-5229
*Office: 8400 East Oak Island Drive, Oak Island, NC, 28465
(ph)(910) 278-5973 (f)(910) 278-9999
Email: ovumc@earthlink.net

Roberts, Jeffrey L. [Jeff] (Reesa) {Elder in Full Connection}
(Burlington) Bellemont
Home: 4939 S NC 49, Burlington, NC 27215-7135
(ph)(336) 227-4890
*Office: 4039 Markwood Dr., Burlington, NC, 27215-7125
(ph)(336) 227-4632 (f)(336) 226-9546
Email: jeff.roberts@bellemontumc.org

Roberts, John M. [John] {Retired Full Elder}
(Fayetteville)
*Home: 3512 Shipstone Place Apt. 102, Hope Mills, NC 28348
(ph)(919) 424-3432

Robinson, Larry [Larry] (Charlotte) {Elder in Full Connection}
(Sanford) Sanford Circuit
*Home: 818 Tim Currin Rd, Lillington, NC 27546-1512
(ph)(910) 893-8144
Office: 818 Tim Currin Rd, Lillington, NC, 27546
(ph)(910) 893-4682
Email: lrplarry191@aol.com

Rocheleau, Michael E. [Michael] (Mary) {Elder in Full Connection}
(Greenville) Incapacity Leave
*Home: 37 Ekman Street, Worcester, MA 01607-1513
Email: mike@connect2covenant.com

Rose, Robert D. [Bob] (Penny) {Elder in Full Connection}
(Rocky Mount) Hawkins-Tabor Charge
*Home: 16976 Justice Branch Rd, Littleton, NC 27850
(ph)(252) 586-3993
Office: 16976 Justice Branch Rd, Littleton, NC, 27850
Email: brose@nccumc.org

Ross, Shannon Owens [Shannon] (Hank) {Student Local Pastor}
(Wilmington) Bladen Charge - Assoc.
*Home: PO Box 1643, Elizabethtown, NC 28337
(ph)(910) 645-4647
Office: PO Box 96, White Oak, NC, 28399
(ph)(910) 866-5632
Email: sowens@nccumc.org

Rouse, Ben C. [Ben] (Jeanne) {Elder in Full Connection}
(Durham) Retired
*Home: P.O. Box 814, Creedmoor, NC 27522-0814
(ph)(919) 528-7926
Email: brouse@nccumc.org

Rouse, Faye Baines [Faye] {Full-time Local Pastor}
(Elizabeth City) Woodland
*Home: 352 Woodland Church Road, Hertford, NC 27944
(ph)(252) 264-3679
Office: 453 Woodland Church Road, Hertford, N. C., 27944
(ph)(252) 264-9924
Email: fbrouse@inteliport.com

Rowe, Linda Hodges [Linda] (Hugh) {Part-time Local Pastor}
(Greenville) Bethany
*Home: 144 Woodstock Road, Belhaven, NC 27810
(ph)(252) 964-4143
Office: 144 Woodstock Rd., Belhaven, NC, 27810
(ph)(252) 964-4143
Email: lindarowe@gotricounty.com

Roy, Carolyn [Carolyn] (Leo) {Part-time Local Pastor}
(New Bern) Belgrade/Tabernacle
*Home: 2953 Belgrade/Swansboro Rd, Maysville, NC 28555-9428
(ph)(910) 743-3041
Office: 2953 Belgrade/Swansboro Rd, Maysville, NC, 28555-9428
(ph)(910) 743-3041 (f)(910) 743-3041
Email: cnbroy@nccumc.org

Royall, L. Graham [Graham] (Virginia) {Retired Associate Member}
(Greenville) Grifton
*Home: P. O. Box 1115, 1202 Pinetops-Macclesfield Rd, Pinetops, NC 27864
(ph)(252) 827-9937
Office: PO Box 416, Grifton, NC, 28530-0416
Email: groyall@coastalnet.com

Rudd, Dorothy L. [Aunt Dorothy] (Uncle Bill) {Part-time Local Pastor}
(Fayetteville) Bethabara
*Home: 191 Taylors-Bridge Hwy, Clinton,, North Carolina 28328-6323
(ph)(910) 592-7159 (f)(910) 592-1894
Office: 191 Taylors-Bridge Hwy, Clinton,, North Carolina, 28328-6323
(ph)(910) 592-7159 (f)(910) 592-1894
Email: auntdorothy@peoplepc.com

Rudd, Robert J. [Bob] {Retired Full Elder}
(Rockingham)
*Home: 154 Lakewood Drive, Rockingham, NC 28379

Rudd, William R. [Uncle Bill] (Aunt Dorothy) {Retired Full Elder}
(Fayetteville) Bethabara (Associate)
*Home: 191 Taylors-Bridge Hwy, Clinton,, North Carolina 28328-6323
(ph)(910) 592-7159 (f)(910) 592-1894
Office: 191 Taylors-Bridge Hwy, Clinton,, North Carolina, 28328-6323
(ph)(910) 592-7159 (f)(910) 592-1894
Email: auntdorothy@peoplepc.com

Russell, Timothy J. [Tim] (Pam) {Elder in Full Connection}
(Wilmington) Wrightsville
Home: 208 Cypress Ave, Wrightsville Bch, NC 28480-1919
(ph)(910) 256-3447
*Office: PO Box 748, Writsvlle Bch, NC, 28480-0748
(ph)(910) 256-4471 (f)(910) 256-4478
Email: tjr1957@bellsouth.net

Ruth, John W. [Jack] (Bobbie) {Elder in Full Connection}
(Wilmington) Burgaw
Home: P.O. BOX 1304, BURGAW, NC 28425-1304
(ph)(910) 259-2761
*Office: PO Box 26, Burgaw, NC, 28425-0026
(ph)(910) 259-2295
Email: revjwr@aol.com

Sabiston, III, William D. [Bill] (Norma) {Retired Full Elder}
(Durham)
*Home: 6 Iron Tree Court, Durham, NC 277
(ph)(919) 477-0342
Office: Long Memorial UMC, 226 N Main Street, Roxboro, NC, 27573
Email: sabis004@earthlink.net'

Safley, Michael W. [Mike] {Elder in Full Connection}
(Raleigh) President Meth. Home for Child
Home: 12005 Shooting Club Rd., Raleigh, NC 27613
(ph)(919) 870-5099
Office: P O Box 10917, NC, 27605
(ph)(919) 833-2834 (f)(919) 755-1833
Email: msafley@mhfc.com

Salmon, Harold D. [Harold] (Sue) {Full-time Local Pastor}
(Rockingham) St.John-Gibson
Home: 6040 Main St., Gibson, NC 28343
(ph)(910) 268-4292
*Office: POBox 181,13280 Church St., Gibson, NC, 28343
(ph)(910) 268-2777
Email: revfish@bellsouth.net

Salter, Jr., J. Neal [Neal] (Carolyn) {Elder in Full Connection}
(Burlington) Emmanuel
*Home: 243 West Harden St., Burlington, NC 27215-7513
(ph)(336) 226-7533
Office: 2331 LaVista Drive, Burlington, NC, 27215
(ph)(919) 227-1268
Email: broneal26@msn.com

Sasser, L. Alan [Alan] (Debbie) {Elder in Full Connection}
(Burlington) Cedar Cliff
*Home: 4683 Cedar Cliff Rd., Graham, NC 27253-9100
(ph)(336) 376-3829
Office: 4683 Cedar Cliff Rd., Graham, NC, 27253-9100
(ph)(336) 376-6321

Schaller, Sandy [Sandy] (Art) {Student Local Pastor}
(Goldsboro) Pine Level/Sanders Chapel
*Home: 4484 Brogden Rd., Smithfield, NC 27577
(ph)(919) 934-7613
Email: mobywin@aol.com

Schronce, Jerry Milton [Jerry] (Janet) {Associate Member}
(Rocky Mount) Spring-Lebanon
*Home: 128 Woodland Rd., Roanoke Rapids, NC 27870-2232
(ph)(252) 537-0616
Office: 128 Woodland Rd., Roanoke Rapids, NC, 27870
(ph)(252) 537-0616
Email: schronce@nccumc.org

Scott, Julian W. [Julian] {Retired Full Elder}
(Sanford)
*Home: P.O. Box 178, Pinebluff, NC 28373
(ph)(910) 281-5476

Scott, Jr., Paul B. [Paul] (Glenda) {Retired Full Elder}
(Greenville)
*Home: 101 N. Greene Street, Snow Hill, NC 28580
(ph)(252) 747-1990

Scroggs, Robin J. [Robin] (Marilee) {Retired Full Elder}
(Raleigh)
*Home: 10 Van Dyk Pl, Pompton Plns, NJ 07444-1654
(ph)(973) 839-6157
Email: rscroggs@sprynet.com

Seate, Adam Fenton [Adam] (Jennifer) {Elder in Full Connection}
(Fayetteville) Trinity
*Home: 1141 Chestnut Wood Dr., Fayetteville, NC 28314
(ph)(910) 426-7977
Office: 6974 Raeford Rd., Fayetteville, NC, 28304
(ph)(910) 864-0632 (f)(910) 864-8382
Email: aseate@nc.rr.com

Seate, Billy F. [Billy] (Wanda) {Elder in Full Connection}
(New Bern) Morehead City: First
*Home: 3708 Kenzie Court, Morehead City, NC 28557
(ph)(252) 726-7949
Office: 900 Arendell St., Morehead City, NC, 28557-4142
(ph)(252) 726-7102 (f)(252) 808-2812
Email: firstumc@coastalnet.com

Severt, Jeffrey Lee [Jeff] (Monica) {Elder in Full Connection}
(New Bern) New Song
Home: 1706 Candlewood Lane, New Bern, NC 28562
(ph)(252) 635-2602
*Office: 521 West Grantham Road, New Bern, NC, 28562
(ph)(252) 635-2621 (f)(252) 635-2621
Email: severt@cox.net

Sexton, Curtis Keith [Keith] (Lynn) {Probationary Elder}
(Rocky Mount) Wilson:First - Associate
Home: 2705 Stedman Dr., Wilson, NC 27896-7335
(ph)(252) 237-1291
*Office: P O Box 1423, Wilson, NC, 27894
(ph)(252) 237-6121 (f)(252) 237-0699
Email: ksexton@ripline.com

Sexton, Kenneth Bryan [Kenneth] (Rosamond) {Retired Full Elder}
(Raleigh)
*Home: 5608 Woodard Lane, Raleigh, NC 27606-9531
(ph)(919) 851-9411

Sexton, Jr., Kenneth Bryan [Bryan] (Pattie) {Elder in Full Connection}
(Fayetteville) Gardners UMC
Home: 4555 Rosehill Rd., Fayetteville, NC 28311
(ph)(910) 488-2350
*Office: 4555 Rosehill Rd., Fayetteville, NC, 28311
(ph)(910) 488-6651
Email: sextonkbjr@aol.com

Shannonhouse, Richard D. [Dick] (Sandra) {Elder in Full Connection}
(Rocky Mount) Chap./Dir.of Pastoral Care
*Home: 7263 Placid Oaks Dr., Jacksonville, FL 32277-9718
(ph)(904) 744-6576
Office: 3625 University Blvd. South, FL, 32216
(ph)(904) 391-1168 (f)(904) 399-6955
Email: richard.shannonhouse@hcahealthcare.com

Sharp, Richard C. [Richard] (Esta) {Retired Full Elder}
(Rockingham)
*Home: 101 Moss Lane, Boiling Springs, SC 29316
(ph)(864) 578-6485
Email: richardcs@charter.net

Sharpe, Jr., Benjamin S. [Ben] (Lisa) {Elder in Full Connection}
(Fayetteville) Cornerstone
*Home: 327 McFadyen Dr, Fayetteville, NC 28314-0937
(ph)(910) 868-6991
Office: P.O. Box 25759, Fayetteville, NC, 28314
(ph)(910) 868-5686
Email: cornersumc@aol.com

Sharpe, IV, William Gray [Bill] (Barbara (Barb)) {Retired Full Elder}
(Raleigh)
*Home: 107 Bogue Ct., Cary, NC 27511-5427
(ph)(919) 467-0704
Email: b.sharpe@earthlink.net

Shaw, Jr., Caswell E. [Caswell] (Pat) {Elder in Full Connection}
(Greenville) Retired
*Home: 602 Williamsburg Drive, Tarboro, North Carolina 27886
(ph)(252) 641-1574
Email: cshaw@nccumc.org

Sheets, III, R. Branson [Branson] (Stephanie) {Elder in Full Connection}
(Rocky Mount) Bailey
*Home: PO Box 218, Bailey, NC 27807-0218
(ph)(252) 235-4309
Office: PO Box 218, Bailey, NC, 27807-0218
(ph)(252) 235-4576
Email: branrev2@juno.com

Shelton, Robert Edward [Rob] (Janna) {Probationary Elder}
(Rocky Mount) Smith
*Home: 1216 Smith Church Rd., Roankoke Rapids, NC 27870
(ph)(252) 537-1343
Office: 1215 Smith Church Rd, Roanoke Rapids, NC, 27870
(ph)(252) 537-5389
Email: resjcs@hotmail.com

Sheppard, Dennis R. [Dennis] (Barbara) {Elder in Full Connection}
(Fayetteville) Hope Mills
Home: 4927 Legion Rd, Hope Mills, NC 28348-1939
(ph)(910) 425-5019
*Office: 4955 Legion Rd, Hope Mills, NC, 28348-1939
(ph)(910) 425-0108 (f)(910) 425-2820
Email: drs@intrstar.net

Sheppard, Leonard Thomas [Leonard] {Part-time Local Pastor}
(Wilmington) Sharon:Holden Beach - Assoc.
Home: 1070 Belhaven Dr. SW, Supply, NC 28462
(ph)(910) 842-3714
*Office: 2030 Holden Beach Rd. SW, Supply, NC, 28462
(ph)(910) 842-2929 (f)(910) 842-2940
Email: shep2941@earthlink.net

Sherman, Jr., William W. [Bill] (Esther) {Retired Full Elder}
(New Bern)
*Home: 495 Alexis Drive, New Bern, NC 28562-6426
(ph)(252) 638-8180
Email: billandesther@coastalnet.com

Shields, Donald Ray [Donald] (Pamela) {Elder in Full Connection}
(Fayetteville) Stedman: Cokesbury
Home: PO Box 814, Stedman, NC 28391-0280
(ph)(910) 485-4349
*Office: PO Box 280, Stedman, NC, 28391
(ph)(910) 483-5056 (f)(910) 321-9908
Email: donshields@intrstar.net

Shields, Robert S. [Bob] (Betty) {Retired Full Elder}
(New Bern)
*Home: 912 Buckingham Rd, New Bern, NC 28562-4538
(ph)(252) 635-5183

Shipman, Marilyn K. [Marilyn] (Dennis) {Elder in Full Connection}
(Durham) Lake Michie Circuit
*Home: 814 Bent Creek Rd, Bahama, NC 27503-9708
(ph)(919) 477-1293 (f)(919) 471-8163
Office: (ph)(919) 624-7729 (f)(919) 471-8163
Email: mkshipmani@att.net

Shivers, Mary Anne Link [Molly] (David) {Probationary Elder}
(Burlington) Clover Garden
Home: 242 Knollwood Drive, Chapel Hill, NC 27514
(ph)(919) 932-2831
*Office: 2757 Orange Chapel-, Clover Garden Road, Chapel Hill, NC, 27516
(ph)(919) 933-5978
Email: mshivers@nc.rr.com

Short, James M. [Jim] {Retired Full Elder}
(Rockingham)
*Home: PO Box 656, Ellerbe, NC 28338
(ph)(910) 652-4086

Shuler, Albert [Albert] (Jimmie) {Elder in Full Connection}
(Elizabeth City) Elizabeth City District Supt.
Home: 312 S. Griffin St., Elizabeth City, NC 27906
(ph)(252) 335-4920
Office: PO Box 1662, NC, 27906
(ph)(252) 335-2415 (f)(252) 335-5127
Email: ashuler@nccumc.org

Simpson, Robert Wesley [Robert] (Christy) {Elder in Full Connection}
(Burlington) Front Street - Assoc.
*Home: 326 Oakland Drive, Burlington, NC 27215-7717
(ph)(336) 584-9439
Office: P.O. Box 2597, Burlington, NC, 27216-2597
(ph)(336) 227-6236 (f)(336) 227-7905
Email: RobWSimpson@aol.com

Simpson, Thomas Anthony [Thomas] (Sharon) {Elder in Full Connection}
(Sanford) Jonesboro - Assoc.
*Home: P.O. box 904, Vass, NC 28394-0904
(ph)(910) 245-4630
Office: PO Box 2576, Sanford, NC, 27331-2576
(ph)(919) 775-7023
Email: revtas317@earthlink.net

Simpson, William C. [Bill] (Betsy) {Elder in Full Connection}
(Rocky Mount) Rocky Mount DS
*Home: 3621 Sheffield Dr., Rocky Mount, NC 27803-1235
(ph)(252) 443-5540 (f)(252) 443-3620
Office: 3621 Sheffield Dr., NC, 27803
(ph)(252) 443-5540 (f)(252) 443-3620
Email: bsimpson@nccumc.org

Sims, Anne Walker [Anne] (Ben) {Elder in Full Connection}
(Goldsboro) Zion
*Home: 1727 Zion Church Rd, Mount Olive, NC 28365
(ph)(919) 658-6191
Office: 1727 Zion Church Rd, Mount Olive, NC, 28365
(ph)(919) 658-6191
Email: revanne@hotmail.com

Sims, Benjamin Newman [Ben] (Anne) {Elder in Full Connection}
(Goldsboro) La Grange
Home: 1727 Zion Church Road, Mount Olive, NC 27836
(ph)(919) 658-6191
*Office: 213 S. Caswell St, La Grange, NC, 28551
(ph)(252) 566-3148
Email: revbenji@hotmail.com

Sims, Carolyn K. [Carolyn] {Probationary Elder}
(Raleigh) Newlyn St. UMC, Greensboro
*Home: 1910 Golden Gate Drive, Greensboro, NC 27405
(ph)(336) 373-1566
Office: 212 East Newlyn St., Greensboro, NC, 27408
(ph)(336) 273-6073
Email: csims@nccumc.org

Sinclair, Patrick T. [Patrick] (Leslie) {Full-time Local Pastor}
(Wilmington) Singletary
*Home: PO Box 126, Dublin, NC 28332
(ph)(910) 862-2421
Office: PO Box 126, 294 Third Street, Dublin, North Carolina, 28332
(ph)(910) 862-2421
Email: sinclairpatrick@hotmail.com

Singley, K. Carl [Carl] (Jan J.) {Elder in Full Connection}
(Durham) Brookland-Brooksdale
*Home: 311 Allensville Rd., Roxboro, NC 27573
(ph)(919) 563-4998 (f)(919) 304-5250
Office: (ph)(336) 599-7040
Email: jsingley@unch.unc.edu

Sluder, David M. [David] {Diaconal Minister}
(Sanford) Volunteers Coord., Mt. Housing
*Home: 55-C Dogwood Ct., Asheville, NC 28805

Smith, A. Clay [Clay] (Nancy) {Elder in Full Connection}
(Raleigh) Exec. Dir., Hinton Rural Life
*Home: PO Box 755, Hayesville, NC 28904-0027
(ph)(828) 389-8640
Office: PO Box 27, NC, 28904-0027
(ph)(828) 389-8336 (f)(828) 389-3279
Email: clay@hintoncenter.org

Smith, Adolph C. [Adolph] (Maria) {Elder in Full Connection}
(Rockingham) Chaplain, US Navy
*Home: 3416 B Daly ST., Twentynine Palms, CA 92277
(ph)(760) 368-9350
Office: 3d LAR H&S S-1, PO Box 788272, CA, 92278
(ph)(760) 830-8415
Email: acfsmith@adelphia.net

Smith, Bobby E. [Bobby] (Evelyn) {Retired Full Elder}
(Goldsboro) Smithfield-Asbury
Home: 197 Railroad Rd., Benson, NC 27504
(ph)(919) 207-2119
*Office: 197 Railroad Rd., Benson, NC, 27504
Email: bywordsmith@earthlink.net

Smith, Charles C. [Charles] (Jill) {Elder in Full Connection}
(New Bern) Asbury
*Home: 1780 Asbury Rd, Cove City, NC 28523-9760
(ph)(252) 638-1144
Email: rccsmith@nccumc.org

Smith, Charles Michael [Charles] (Barbara) {Elder in Full Connection}
(Raleigh) Exec. Dir., Conference Connetional Min.
Home: 2880 Wycliff Rd., Raleigh, NC 27607
(ph)(919) 787-2228
Office: PO Box 10955, NC, 27605
(ph)(919) 832-9560 (f)(919) 834-7989
Email: cmsmith@nccumc.org

Smith, Forrest [Forrest] (Sherry) {Part-time Local Pastor}
(Greenville) Conetoe/Hobgood Charge
*Home: 610 S. Howard Circle, Tarboro, NC 27886
(ph)(252) 823-5011
Office: P.O. Box 128, Conetoe, North Carolina, 27819
Email: preachersmith1@earthlink.net

Smith, G. Jerome [Jerome] (Leona) {Elder in Full Connection}
(Wilmington) Dir. of Comm., SEJAC/Min Team
*Home: PO Box 1232, Lake Junaluska, NC 28745
(ph)(828) 456-4630
Office: PO Box 237, NC, 28745
(ph)(888) 525-3586 (f)(828) 452-1956
Email: jerome@sejumc.org

Smith, George C. [George] (Mary) {Retired Full Elder}
(Wilmington)
*Home: 1243 Butler Town Road, Clarendon, NC 28432-9557
(ph)(910) 653-3336

Smith, Haywood A. [Haywood] (Meleah) {Elder in Full Connection}
(Greenville) Westminster
Home: 2903 Walnut Circle, Kinston, NC 28504
(ph)(252) 522-1248
*Office: PO Box 1007, Kinston, NC, 28503-1007
(ph)(252) 522-3334 (f)(252) 522-0143
Email: wumchaywood@wave-net.net

Smith, Ira Hildreth [Ira] (Patsy) {Elder in Full Connection}
(New Bern) Sneads Ferry: First
*Home: 107 S. Stone Dr., Sneads Ferry, NC 28460
(ph)(910) 327-4321
Office: 305 Lakeside Drive, Sneads Ferry, NC, 28460
(ph)(910) 327-4011
Email: smith.fumc@topsailnet.us

Smith, J. Thomas [Tommy] (Judy) {Retired Full Elder}
(Fayetteville) Coats
*Home: 170 Braxtonwood Drive, Angier, NC 27501
(ph)(919) 639-3953
Office: POBox 388, 288 E.So.St, Coats, NC, 27521
(ph)(910) 897-7545
Email: Coatsumc@Surrealnet.net

Smith, Jerry Thomas [Jerry] (Carolyn) {Retired Full Elder}
(Raleigh)
*Home: 409 Community Dr., Fuquay-Varina, NC 27526
(ph)(919) 567-9128
Email: jsmith0708@aol.com

Smith, Judi Johnson [Judi] (Joe) {Elder in Full Connection}
(Durham) District Superintendent
Home: 5 Timbercreek Ct., Durham, NC 27712-9530
(ph)(919) 471-0336 (f)(919) 471-3266
Office: 522 S. Duke St., NC, 27701-3116
(ph)(919) 682-6439 (f)(919) 956-9172
Email: jjsmith@nccumc.org

Smith, Michael Hugh [Mike] (Mary) {Part-time Local Pastor}
(Sanford) Cool Springs
Home: 74 Misty Rose Lane, Timberlake, NC 27583
(ph)(336) 364-7877
*Office: 2027 Cool Springs Road, Carthage, North Carolina, 28327
(ph)(910) 464-5215
Email: mhsmith@nccumc.org

Smith, Neil E. [Neil] (Alice) {Elder in Full Connection}
(Fayetteville) Clinical Chap., McCain Correction. Hosp.
*Home: 5301 Camden Road, Fayetteville, NC 28306-9107
(ph)(910) 425-1551
Office: 811 hgw 211, NC, 28361-9798
(ph)(910) 875-4188

Smith, Neill Council [Neill] (Linda) {Full-time Local Pastor}
(Wilmington) Fair Bluff / Cerro Gordo
*Home: 139 Conway Road, Fair Bluff, NC 28439
(ph)(910) 649-7349
Office: P.O. Box 492, Fair Bluff, NC, 28439
(ph)(910) 649-7749
Email: nsmith@nccumc.org

Smith, Stephen [Steve] (Kim) {Full-time Local Pastor}
(Greenville) Bethel
Home: P.O. Box 207, Bethel, NC 27812
(ph)(252) 825-4311
*Office: P.O. Box 207, Bethel, NC, 27812
(ph)(252) 825-8041

Smith, Jr., William Stanley [Stan] (Ann) {Elder in Full Connection}
(Rockingham) Laurinburg: First
Home: 12421 Angus Drive, Laurinburg, NC 28352
(ph)(910) 276-1939 (f)(910) 276-4319
*Office: 101 W. Church Street, Laurinburg, NC, 28352
(ph)(910) 276-1592 (f)(910) 277-7911
Email: fumclbg@carolina.net

Snider, Ronald J. [Ron] (Katie) {Elder in Full Connection}
(Durham) Bahama: Mt. Bethel
*Home: PO Box 27, Bahama, NC 27503-0027
(ph)(919) 477-5830
Office: PO Box 27, Bahama, NC, 27503-0027
(ph)(919) 477-4296 (f)(919) 479-5667
Email: MtBethelchurch@aol.com

Snotherly, Jr., William W. [Bill] (Glenda) {Elder in Full Connection}
(Durham) Mount Sylvan
Home: 313 Andover Rd., Durham, NC 27712-3401
(ph)(919) 477-4362
*Office: Mount Sylvan UMC, 5731 N. Roxboro Road, Durham, NC, 27712-1427
(ph)(919) 471-0032 (f)(919) 479-7330
Email: bill@mtsylvan.org

Snyder, Jack Robert [Jack] (Barbara) {Elder in Full Connection}
(Durham) Helena
Home: 216 Helen-Moriah Road, Timberlake, NC 27583
(ph)(336) 364-2199 (f)(336) 364-2199
*Office: 216 Helena-Moriah Road, Timberlake, NC, 27525
(ph)(336) 364-9255
Email: jbs46@hotmail.com

Snyder, Nevin D. [Nevin] (Rose Marie) {Retired Full Elder}
(Goldsboro)
*Home: 3360 Chapparal Court, Melbourne, FL 32934-8254
(ph)(321) 253-6511
Email: nsnyder@megabits.net

Soule, Jr., Guy V. [Guy] (Francy) {Retired Full Elder}
(Burlington)
*Home: 504 Parkview Drive, Burlington, NC 27215
(ph)(336) 437-0796
Email: good2go@netpath.net

Southern, H. Gray [Gray] (Susan) {Elder in Full Connection}
(Greenville) St. James
Home: 114 Lord Ashley Dr, Greenville, NC 27858-6219
(ph)(252) 756-2958
*Office: 2000 E 6th St, Greenville, NC, 27858-2915
(ph)(252) 752-6154 (f)(252) 752-1381
Email: gray@stjamesumc.info

Sparks, Charles E. [Charles] (Frances) {Retired Full Elder}
(Fayetteville)
*Home: 3904 Thomasville Rd, Winston Salem, NC 27107-6326
(ph)(336) 788-9116
Email: Csparks2@triad.rr.com

Sparrow, Leon Ray [Ray] (Dorothy) {Retired Full Elder}
(Greenville)
*Home: 115 Water Street, Bath, NC 27808
(ph)(252) 923-1141

Speake, George D. [George] (Myra) {Elder in Full Connection}
(Greenville) Kinston: Queen Street
Home: 1206 Woodberry Road, Kinston, NC 28501-2643
(ph)(252) 523-2441
*Office: 500 North Queen Street, PO Box 508, Kinston, NC, 28502-0508
(ph)(252) 527-2119 (f)(252) 527-9343
Email: GSpeake@nccumc.org

Spence, Clinton W. [Clint] (Pam) {Elder in Full Connection}
(Durham) Incapacity Leave
*Home: 1308 Shady Ln, Durham, NC 27712-9720
(ph)(919) 477-7323
Email: clntnwmspnc@nc.rr.com

Spencer, William C. [Bill] (Peggy) {Retired Full Elder}
(Goldsboro) Retired
*Home: 105 Rustic Lane, Smithfield, NC 27577
(ph)(919) 989-6554
Email: loriafz@bellsouth.net

Spivey, Richard Vann [Vann] (Anne-Marie) {Elder in Full Connection}
(Raleigh) Christ Community
Home: 408 Hogan Circle, Clayton, NC 27520
*Office: 1082 Amelia Church Rd, Clayton, NC, 27520
(ph)(919) 553-9770 (f)(919) 553-9770
Email: pastor@claytonccumc.org

Sprouse, Dustin T. [Dustin] (Kimberlee) {Student Local Pastor}
(Elizabeth City) Perquimans Charge
*Home: P.O. Box 98, Winfall, NC 27985-098
(ph)(252) 426-5288 (f)(252) 426-5288
Office: P.O. Box 98, Winfall, NC, 27985-098
(ph)(252) 426-5288 (f)(252) 426-5288
Email: dustyt@nccumc.org

Stafford, Sidney E. [Sidney] (Grace) {Retired Full Elder}
(Raleigh) Ebenezer - Wesley Chapel
*Home: 410 W. Noble St, Louisburg, NC 27549-2352
(ph)(919) 496-4779
Office: Box 3083, Louisburg College, NC, 27549
(ph)(919) 497-3375 (f)(919) 496-1788
Email: Daddysid@aol.com

Stallings, Barry [Barry] (Pam) {Part-time Local Pastor}
(Wilmington) Clarkton
Home: 2202 Acacia Dr., Wilmington, N.C. 28403
(ph)(910) 763-7737 (f)(910) 254-4668
*Office: PO Box 744, Clarkton, NC, 28433
(ph)(910) 647-3181
Email: gbarrystallings@aol.com

Stallings, George [Barry] {Part-time Local Pastor}
*Home: 2202 Acacia Dr., Wilmington, NC 28403

Stallings, W. Joseph [Joe] (Theadus) {Associate Member}
(Rocky Mount) Leave of Absence
*Home: 3204 Brentwood Dr., Wilson, NC 27896
(ph)(252) 291-4311
Email: jmrband@hotmail.com

Stallsworth, Paul T. [Paul] (Marsha) {Elder in Full Connection}
(New Bern) St. Peter's
Home: 4905 Holly Lane, Morehead City, NC 28557-2685
(ph)(252) 726-0491
*Office: 111 Hodges Street, Morehead City, NC, 28557-2528
(ph)(252) 726-2175 (f)(252) 726-2175
Email: stpeters@mail.clis.com

Stalnaker, James K. [Jim] {Associate Member}
(Sanford) Pleasant Hill-Mt. Carmel Charg
*Home: 1595 N. Moore Rd.,, Robbins, NC 27325
(ph)(910) 464-3644
Office: 1535 N. Moore Rd., Robbins, NC, 27325
(ph)(910) 464-5300
Email: jstalnaker@juno.com

Stanfield, E. Douglas [Doug] (Vera) {Elder in Full Connection}
(Durham) Chaplain, US Navy
*Home: 15373 Avenida Rorras, San Diego, CA 92128
(ph)(858) 385-9404
Office: 3400 Bob Wilson Dr., San Diego, CA, 92134-4019
(ph)(619) 532-6025
Email: verasmus@san.rr.com

Stanley, Bruce E. [Bruce] (Melissa) {Elder in Full Connection}
(Raleigh) Millbrook
Home: 1012 Cedarhurst Dr., Raleigh, NC 27609-5416
(ph)(919) 876-3910
*Office: 1712 E Millbrook, Raleigh, NC, 27609-4910
(ph)(919) 876-0865 (f)(919) 876-9373
Email: bruce_stanley@earthlink.net

Stanley, Jr., Richard A. [Richard] (Shannon) {Retired Full Elder}
(Burlington) Retired
*Home: P. O. Box 757, 162 Big Buck Trail, Old Fort, NC 28762
(ph)(828) 668-9333
Office: (ph)(336) 228-1681

Stark, II, Rufus H. [Rufus] (Betty Lou) {Retired Full Elder}
(Raleigh)
*Home: 364 Shewbird Lane, Hayesville, NC 28904
(ph)(828) 389-3683
Email: oakbrae7@dnet.net

Starnes, James A. [James] (Myrtle A.) {Retired Full Elder}
(Rockingham)
*Home: 111 Siler Circle, Lake Junaluska, NC 28745
(ph)(828) 456-3656

Staton, Jr., Jesse C. [Jesse] (Emma) {Elder in Full Connection}
(Durham) McMannen
*Home: 4322 Berini Dr., Durham, NC 27705
(ph)(919) 383-4425
Office: 4102 Neal Rd., Durham, NC, 27705
(ph)(919) 383-1263
Email: JSTATON2@NC.RR.COM

Steele, Julie H. [Julie] (Marty) {Probationary Elder}
(Raleigh) Leave of absence
*Home: 104 Frontier Ct, Cary, NC 27513-1702
(ph)(919) 467-2994
Email: jhsteele@bellsouth.net

Steinmetz, David Curtis [David] (Virginia) {Retired Full Elder}
(Durham)
*Home: 300 W. Barbee Chapel Rd., Chapel Hill, NC 27517
Office: Box 90967, Duke Div.Sch., Durham, NC, 27708
(ph)(919) 660-3438

Stephens, Judith Smith [Judy] (Wray) {Probationary Deacon}
(Raleigh) NC UM Camp/Retreat Ministries
*Home: PO Box 122, Fuquay-Varina, NC 27526
(ph)(919) 552-4673 (f)(919) 552-1111
Office: NC UM Camp/ Retreat Ministries, P. O. Box 726, NC, 27526
(ph)(919) 552-4673 (f)(919) 552-1111
Email: Judys514@nc.rr.com

Stephens, Mark [Mark] (Claudia) {Part-time Local Pastor}
(Goldsboro) Bethel (Duplin County)
*Home: 769 Bethel Church Road, Mt. Olive, NC 28365
(ph)(919) 658-0547
Office: 901 W. Chapel Hill Street, NC, 27701
(ph)(919) 683-2614 (f)(919) 682-8244
Email: marks@nccumc.org

Stevens, Ruth Harper [Ruth] (Joe) {Elder in Full Connection}
(Burlington) University
Home: 2467 Foxwood Dr., Chapel Hill, NC 27514
(ph)(919) 957-3948
903 Southshore Parkway, Durham, NC 27703
(ph)(919) 957-3948
*Office: PO Box 728, 150 E. Franklin St., Chapel Hill, NC, 27514-0728
(ph)(919) 929-7191 (f)(919) 929-7203
Email: rstevens@chapelhilluumc.org

Stewart, Donald Keith [Donald] (Deidrea) {Elder in Full Connection}
(Goldsboro) Westwood
*Home: 1618 W. Grantham St., Goldsboro, NC 27530
(ph)(919) 735-7872
Office: 130 Short St., Goldsboro, NC, 27530
(ph)(919) 736-1741
Email: d.stewart@earthlink.net

Stewart, Linda [Linda] (Richard) {Probationary Member of Other Conference}
(Raleigh) Cary: St. Francis
Home: 178 Grill Rd., Clayton, NC 27520
(ph)(919) 989-9260
*Office: 2965 Kildaire Farm Rd., Cary, NC, 27511
(ph)(919) 362-1666 (f)(919) 362-1691
Email: lindastewart@nc.rr.com

Stewart, Patricia V. [Trish] (Ralph Lee) {Deacon in Full Connection}
(Raleigh) Cary:First
Home: 107 Martina Court, Cary, NC 27511
(ph)(919) 467-2183
*Office: 117 S Academy St, Cary, NC, 27511-3301
(ph)(919) 467-1861 (f)(919) 467-1861
Email: pvhicks@aol.com

Stewart, W. Marshall [Marshall] (Pat) {Part-time Local Pastor}
(Raleigh) Layden Memorial
Home: 9425 Old Stage Rd, Raleigh, NC 27603-9546
(ph)(919) 772-4173
*Office: 2607 South Wilmington St., Raleigh, NC, 27603
(ph)(919) 828-9642 (ph)(919) 387-5415
Email: wstewart8@nc.rr.com

Stokes, Jr., James C. [Jim] (Diane) {Retired Full Elder}
(Rockingham)
*Home: 300 Turnpike Rd., Laurinburg, NC 28352
(ph)(910) 277-8578

Stokes, III, John L. [John] (MaLou) {Retired Full Elder}
(Wilmington) Retired
*Home: 3809 Rounding Bend Ln., Wilmington, NC 28412
(ph)(910) 799-2695
Email: grammystokes@aol.com

Stone, Amos H. [Amos] {Retired Full Elder}
(Rockingham)
*Home: PO Box 972, Lk Junaluska, NC 28745-0972
(ph)(828) 452-2130

Stone, III, Richard L. [Richard] (Diane) {Elder in Full Connection}
(Elizabeth City) Kitty Hawk
Home: 16 Wood Duck Ct., Southern Shores, NC 27949
(ph)(252) 255-5629
*Office: PO Box 900, Kitty Hawk, NC, 27949
(ph)(252) 261-2062 (f)(252) 261-8633
Email: khum@aginet.com

Stott, E. Russell [Russell] (Caroline) {Retired Full Elder}
(Burlington)
*Home: 111 Creeks Edge, Chapel Hill, NC 27516
(ph)(919) 942-0281
Email: yardbard@mindspring.com

Strother, Jonathan E. [Jon] (Diana) {Elder in Full Connection}
(Raleigh) Windborne
Home: 4809 Latimer Rd, Raleigh, NC 27609
*Office: PO Box 97517, Raleigh, NC, 27624-7517
(ph)(919) 786-0503

Stutts, Connie Marie [Connie] (Steve) {Elder in Full Connection}
(Rockingham) Rowland
*Home: P O Box 66, 206 E. Church St., Rowland, NC 28383
(ph)(910) 422-3247
Office: PO Box 66, Rowland, North Carolina, 28383
(ph)(910) 422-3414 (f)(910) 422-3416
Email: twopreachers@juno.com

Stutts, D. Stephen [Steve] (Connie) {Elder in Full Connection}
(Rockingham) New Hope
*Home: P O Box 66, 206 E. Church St., Rowland, NC 28383
(ph)(910) 422-3247
Office: PO Box 955, Rowland, NC, 28383
(ph)(910) 422-3434
Email: twopreachers@juno.com

Styron, Sr., Mack [Mack] (Rachel) {Retired Other Full Member}
(Greenville) Lane's Chapel - Bethany
*Home: 12050 N.C. Highway 55 West, Dover, NC 28526
(ph)() - (f)(252) 527-7088
Office: (ph)(252) 527-7088
Email: mackstyron@earthlink.net

Sullivan, Wade [Al] (Dominique) {Interim Supply}
(Greenville) Jerusalem
*Home: 102 Fox Court, Dudley, NC 28333
(ph)(919) 735-0632
Office: Jerusalem UMC, 3568 Highway 13 South, Snow Hill, NC, 28580
Email: sullivanw@bellsouth.net

Summey, James L. [Jim] (Doris) {Retired Full Elder}
(Raleigh)
*Home: 127 Natalie Drive, Raleigh, NC 27603-7438
(ph)(919) 779-6419 (f)(919) 779-3322

Supplee, Thomas [Tom] (Myra) {Elder in Full Connection}
(Rocky Mount) Roanoke Rapids: First
*Home: 407 Roanoke Ave., Roanoke Rapids, NC 27870-1919
(ph)(252) 537-4462
Office: PO Box 277, 339 Roanoke Ave., Roanoke Rapids, NC, 27870
(ph)(252) 537-2173 (f)(252) 537-9442
Email: MYRASUPPLEE@AOL.Com

Sutton, Josephine A. [Josephine] (Charles) {Part-time Local Pastor}
(Rockingham) Laurel Hill: Beaver Dam/Saint James
*Home: P O Box 1014, Laurinburg, NC 28353-1014
(ph)(910) 291-9872
Email: jsutton55@hotmail.com

Swanzey, Henry [Henry] (Kathy) {Student Local Pastor}
(Goldsboro) Warsaw
Home: (ph)(910) 293-4365
*Office: PO Box 422, Warsaw, NC, 28398
(ph)(910) 293-4944
Email: henryswanzey@hotmail.com

Swartz, Alan P. [Alan] (Jo Anne) {Elder in Full Connection}
(Raleigh) Horne Memorial
Home: 334 Page St, Clayton, NC 27520-2452
(ph)(919) 553-6446 (f)(919) 882-9848
*Office: PO Box 475, Clayton, NC, 27528-0475
(ph)(919) 553-6464 (f)(919) 553-0954
Email: aps@nccumc.org

Sweeley, Thomas Lynn [Tommy] (Sharon) {Elder in Full Connection}
(Rocky Mount) Rosemary
Home: 625 Cedar St, Roanoke Rapids, NC 27870-2617
(ph)(252) 537-2092
*Office: 900 Jackson St, Roanoke Rapids, NC, 27870-2617
(ph)(252) 537-3973 (f)(252) 537-8803
Email: RosemaryUMC@coastalnet.com

Swett, Barbara Elaine [Elaine] (Henry H., Jr.) {Full-time Local Pastor}
(Burlington) Chestnut Ridge UMC
*Home: 412 Chesterfield Road, Raleigh, NC 27608
(ph)(919) 787-5290
Office: P. O. Box 8, Efland, NC, 27243
(ph)(919) 563-5108
Email: Lane0525@aol.com

Switzer, Maryellen Phelan [Maryellen] (Bill) {Elder in Full Connection}
(Raleigh) leave of absense
*Home: 6003 Bissette Road, Wendell, NC 27591-8797
(ph)(919) 217-9095
Email: meswitzer@mindspring.com

Sykes, Patricia S. [Pat] (R. Michael) {Probationary Elder}
(Burlington) Orange Chapel
Home: 522 W. Glendale St., Siler City, NC 27344-3860
(ph)(919) 742-3707
*Office: 1634 Orange Chapel Rd., Chapel Hill,, NC, 27513
(ph)(919) 642-3578
Email: pssykes@visionet.org

Sykes, R. Michael [Mike] (Patricia) {Elder in Full Connection}
(Sanford) Siler City: First
Home: 522 W. Glendale St., Siler City, NC 27344-3860
(ph)(919) 742-3707
*Office: PO Box 212, 1100 W. Raleigh St., Siler City, NC, 27344-0212
(ph)(919) 742-2722 (f)(919) 663-5640
Email: mikesykes@visionet.org

Tallent, Jeffrey Lynn [Jeff] (Cindy) {Probationary Member of Other Conference}
(Burlington) Hightower Charge
*Home: 238 NC Hwy 119 N, Mebane, NC 27302
(ph)(336) 694-4258
Office: 238 NC Hwy 119N, Mebane, NC, 27302
(ph)(336) 694-4258
Email: jtallent@nccumc.org

Tarkenton, Thomas R. [Tom] (Elizabeth) {Retired Other Elder}
(Wilmington) Kelly: Trinity
*Home: 112 Lake Place, White Lake, NC 28337
(ph)(910) 862-7055
Office: 112 Lake Place, White Lake, NC, 28337
(ph)(910) 862-7055

Tart, Michael Lawrence [Mike] (Margaret) {Full-time Local Pastor}
(Rocky Mount) Incapacity Leave
*Home: 105 Shawn Court, Rocky Mount, NC 27804-6019
(ph)(252) 443-1931

Tatum, Jimmie Ray [Jimmie] (Martha) {Elder in Full Connection}
(Rockingham) Lumberton: Chestnut Street
Home: 302 W. 32nd Street, Lumberton, NC 28358-2929
(ph)(910) 739-4531
*Office: P. O. Box 1464, Lumberton, NC, 28539-0776
(ph)(910) 739-3304 (f)(910) 739-9920
Email: csumc@nc.rr.com

Taylor, II, Berry Lynn [Berry] (Bernie) {Elder in Full Connection}
(Elizabeth City) Pasquotank Correctional Institution
*Home: 3023 Crystal Lake Drive, Elizabeth City, NC 27909-9558
(ph)(252) 339-0732
Office: 527 Commerce Dr., NC, 27906
Email: blt@nccumc.org

Taylor, Bruce D. [Bruce] (Jennie) {Elder in Full Connection}
(Raleigh) Asbury
*Home: 9008 Blakehurst Drive, Raleigh, NC 27617
(ph)(919) 782-4540
Office: 6612 Creedmoor Rd., Raleigh, NC, 27613
(ph)(919) 847-2818 (f)(919) 847-9605
Email: taylorbd@earthlink.net

Taylor, Carol C. [Carol] (Mitch) {Part-time Local Pastor}
(Rocky Mount) Concord UMC and Seaboard UMC
*Home: PO Box 419, 310 East Main Street, Conway, NC 27820
(ph)(252) 585-0634
Office: 3564 Big John Store Road, Pleasant Hill, North Carolina, 27866
Email: carol_c_taylor@yahoo.com

Taylor, Linda [Linda] {Elder in Full Connection}
(Wilmington) Oleander/Devon Park
*Home: 5711 Wisteria Lane, Wilmington, NC 28409
(ph)(910) 799-3214
Office: 5711 Wisteria, Wilmington, NC, 28409
(ph)(910) 799-0621
Email: jabbersllt@junc.com

Taylor, Polly Ann [Polly] {Full-time Local Pastor}
(Rocky Mount) Enfield Charge
Home: 111 North Church Street, Enfield, NC 27823
(ph)(252) 445-5983
*Office: Enfield Charge, PO Box 115, 111 North Church Str, NC, 27823-0115
(ph)(252) 445-5983
Email: pinkpolly@coastalnet.com

Taylor, William V. [Bill] (Robin) {Elder in Full Connection}
(Rockingham) Hamlet: First
Home: 414 Entwistle St, Hamlet, NC 28345-2420
(ph)(910) 582-5491
*Office: 300 Charlotte St., Hamlet, NC, 28345-2608
(ph)(910) 582-0078 (f)(910) 259-0079
Email: fumch@etinternet.net

Teachey, Wilbur C. [Wilbur] (Sylvia) {Retired Full Elder}
(New Bern)
*Home: 103 Emerald Court, Beaufort, NC 28516
(ph)(252) 728-6422
Email: wteachey@starfishnet.com

Teague, Ray [Ray] (Elaine) {Full-time Local Pastor}
(Burlington) Lebanon
*Home: 5807 Crimson Ct., Mebane, NC 27302
(ph)(919) 563-6063
Office: 6101 Lebanon RD., Mebane, NC, 27302
(ph)(919) 563-9883
Email: wrt@mebtel.net

Thomas, Ginger A. [Ginger] (Roger Owens) {Probationary Elder}
(Durham) Epworth Associate
Home: 2025 Sprunt Avenue, Durham, NC 27705
(ph)(919) 286-7985
*Office: 3002 Hope Valley Road, Durham, NC, 27707
(ph)(919) 489-6557 (f)(919) 490-2952
Email: GingerThomas@earthlink.net

Thomas, Wayne E. [Wayne] (Nancy) {Retired Full Elder}
(Greenville)
*Home: PO Box 2784, Washington, NC 27889-2784
(ph)(252) 946-9566
Office: 4170 VOA Rd, Washington, NC, 27889
(ph)(252) 946-9566

Thompson, Donna [Donna] (Lloyd) {Probationary Elder}
(Rockingham) Saint Peter
*Home: 205 North Bridges Street, Hamlet, NC 28345
(ph)(910) 582-6133
Office: 205 North Bridges Street, Hamlet, NC, 28345
(ph)(910) 582-6133
Email: revthompson@minister.com

Thompson, Geiselle [Geiselle] {Elder in Full Connection}
(Raleigh) Leave of absence
*Home: PO Box 434, Cary, NC 27512
(ph)(919) 858-9463 (f)(919) 859-0986
Email: gthompson@deltaforce.net

Thompson, Jr., James F. [Jim] (Priscilla) {Retired Full Elder}
(Rockingham)
*Home: 1004 E Scotsdale Rd, Laurinburg, NC 28352-4249
(ph)(910) 276-3227
Email: jthompson@carolina.net

Thompson, Leo Clifford [Leo] {Retired Minister}
(Raleigh)
*Home: 3404 Blue Ridge Road, Raleigh, NC 27612-8013
(ph)(919) 781-1173
Email: leo@nctherapist.com

Thompson, Neil H. [Neil] {Retired Full Elder}
(Raleigh)
*Home: 401 Deming Road, Chapel Hill, NC 27514

Thompson, Roger E. [Roger] (Roberta) {Retired Full Elder}
(Rockingham) Rockingham - Ledbetter
*Home: 24340 Cliff Gibson Rd, Laurel Hill, NC 28351-8724
(ph)(910) 277-8676
Office: (ph)(910) 895-7869
Email: MRAT35@aol.com

Thompson, Roscoe Wm. [Ross] (Pat) {Elder in Full Connection}
(Durham) Grace-CaVel
*Home: 313 Church St, Roxboro, NC 27573
(ph)(336) 599-5183
Office: 313 Church St., Roxboro, NC, 27573
(ph)(336) 599-8183
Email: rwt@duke.edu

Thornton-Irvine, Janet G. [Jan] (Julian Irvine) {Deacon in Full Connection}
(Durham) Durham: Resurrection
Home: 5514 Quail Hollow Dr, Hillsborough, NC 27278-9121
(ph)(919) 479-0036
*Office: 4705 Old Chapel Hill Rd., Durham, NC, 27707
(ph)(919) 489-6552 (f)(919) 403-0676
Email: JanThornton-Irvine@ResurrectionUMC.org

Tilley, Robert C. [Bob] (Jean) {Probationary Elder}
(Burlington) Faith
*Home: 1803 Harriet Dr., Burlington, NC 27215-3440
(ph)(336) 227-0846
Office: 1732 W, Davis St., Burlington, NC, 27215-1902
(ph)(336) 226-2991
Email: faithumc@netpath.net

Tingle, James Arthur [James] (Evelyn) {Retired Full Elder}
(New Bern)
*Home: P.O. Box 516, Hartsel, CO 80449-0516
(ph)(71) 837-2660

Tomscha, Jason David [Jason] {Full-time Local Pastor}
(Sanford) Center
Home: 4147 S. Plank Rd., Sanford, NC 27330
(ph)(919) 775-5300
*Office: 4141 S. Plank Road, Sanford, NC, 27330
(ph)(919) 775-5748
Email: jdt6@duke.edu

Tosto, James Edward [Jim] (Kay) {Associate Member}
(Goldsboro) Hickory Grove
*Home: 3855 Kennedy Home Rd., La Grange, NC 28551
(ph)(252) 566-2158 (f)(252) 566-2158
Office: Hickory Grove UMC, 33855 Kennedy Home Rd., La Grange, NC, 28551
(ph)(252) 566-2185 (f)(252) 566-2158
Email: jet@clis.com

Trotter, J. Albert [Al] (Gay) {Elder in Full Connection}
(Burlington) Incapacity Leave
*Home: 427 Glenwood Ave., Burlington, NC 27215
(ph)(336) 229-1855
Email: atrotterus@yahoo.com

Troy, Angelo McKinley [Angelo] {Full-time Local Pastor}
(Rockingham) Red Springs: Rhyne Memorial
*Home: P O Box 693, Red Springs, NC 28377-0693
(ph)(910) 843-2752
Office: (ph)(910) 843-3791

Tucker, C. Clyde [Clyde] (Margarita) {Retired Full Elder}
(Raleigh)
*Home: 1401 Zebulon Rd South, Zebulon, NC 27597-8296
(ph)(919) 269-4843 (f)(919) 404-2447
Email: cclydeT@juno.com

Tucker, Rev. Stuart [Stuart] (Karen) {Elder in Full Connection}
(Durham) leave of absence
*Home: 3600 Barcelona, Durham, NC 27707
(ph)(919) 489-8023
Email: tucke025@onyx.dcri.duke.edu

Turner, Joann Hanger [Joann] (Marvin) {Part-time Local Pastor}
(Goldsboro) Webb Chapel
*Home: 115 Quail Croft Drive, Goldsboro NC, 27534-9626
(ph)(919) 759-2512
Office: 4478 NC Highway 55 W, Kinston, NC, , 28504-7477
(ph)(252) 569-0308
Email: revjoann@bellsouth.net

Tysinger, Richard M. [Rick] (Stephanie H.) {Elder in Full Connection}
(Raleigh) Wesley Memorial
*Home: 5636 Deep River Road, Sanford, NC 27330
(ph)(919) 774-9741 (f)(919) 774-9741
Office: 714 East Whitaker Mill Road, Raleigh, NC, 27608
(ph)(919) 828-4408 (f)(919) 774-9741
Email: revrick@alltel.net

Tyson, Aaron G. [Aaron] (Lucille) {Retired Full Elder}
(Goldsboro)
*Home: 104 Courtland Pl., Goldsboro, NC 27534
(ph)(919) 778-1475

Tyson, Jr., Bobby P. [Bobby] (Christie) {Elder in Full Connection}
(Greenville) Salem
*Home: 2764 Millbrook Dr., Greenville, NC 27858
(ph)(252) 752-7405
Office: PO Box 218, 785 McDonald St., Simpson, NC, 27879-0218
(ph)(252) 752-1273 (f)(252) 752-3192
Email: btyson@alumni.duke.edu

Tyson, Sr., Bobby P. [Bobby] {Retired Full Elder}
(Fayetteville) Trinity
*Home: 1141 Chestnut Wood Dr., Fayetteville, NC 28314
(ph)(910) 426-7977
Office: 6974 Raeford Rd., Fayetteville, NC, 28304
(ph)(910) 864-0632 (f)(910) 864-8382

Tyson, John H. [John] (Elizabeth) {Elder in Full Connection}
(Fayetteville) Hay Street UMC
Home: 306 White Oak Court, Fayetteville, NC 28303
(ph)(910) 485-3043
*Office: P.O.Box 456, Fayetteville, NC, 28302
(ph)(910) 483-2343 (f)(910) 483-6290
Email: office.hsumc@warpcoredsl.com

Tyson, M. Eugene [Gene] {Elder in Full Connection}
(Wilmington) Retired
*Home: 4166 Breezewood Drive Apt. A101, Wilmington, NC 28412
(ph)(910) 793-8339

Tyson, Vernon C. [Vernon] (Martha) {Retired Full Elder}
(Raleigh) Retired Minister
*Home: 900 Williamson Dr, Raleigh, NC 27608-2352
(ph)(919) 832-7176
Email: marthaandvernon@mindspring.com

Upton, John Pendleton [John] (Patsy) {Probationary Member}
(Burlington) Milton Charge
*Home: 215 N. Cameron St., Hillsborough, NC 27278
(ph)(919) 732-4386
Office: PO Box 176, Milton, NC, 27305
Email: jpupton@mindspring.com

Vanderford, Deborah Jean [Deborah] (Jack) {Part-time Local Pastor}
(Wilmington) Garland
*Home: PO Box 427, Garland, NC 28441
Office: PO Box 427, Garland, NC, 28441
(ph)(910) 529-3051

Varden, John G. [John] (Nancy) {Elder Member of Other Conference}
(Burlington) Center
*Home: 9203 Center Church Rd., Snow Camp, NC 27349-9701
(ph)(336) 376-8032
Office: 9204 Center Church Rd., Snow Camp, NC, 27349
(ph)(336) 376-9376 (f)(336) 376-5221
Email: jgvarden@nccumc.org

Vaughan, Richard C. [Richard] (Deborah) {Elder in Full Connection}
(Wilmington) Camp UMC
Home: 4646 Mintz St., Shallotte, NC 28470-5232
(ph)(910) 754-6355
*Office: PO Box 776, Shallotte, NC, 28459-0776
(ph)(910) 754-4840 (f)(910) 754-4850
Email: cumc.pastor@mindspring.com

Vaughn, II, Stephen W. [Stephen] (Jane) {Deacon in Full Connection}
(Greenville) St. James, Greenville
Home: 205 Adams Blvd, Greenville, NC 27858-4818
(ph)(252) 758-5752
*Office: 2000 E 6th St, Greenville, NC, 27858-2915
(ph)(252) 752-6154 (f)(252) 752-9539
Email: steve@stjamesumc.info

Vickers, Hope A. [Hope] (Darrell) {Elder in Full Connection}
(Rocky Mount) West Nash
Home: 1105 Knollwood Drive, Wilson, NC 27896-1551
(ph)(252) 237-3462
*Office: PO Box 8298, 2106 Nash St. North, Wilson, NC, 27893
(ph)(252) 237-4258 (f)(252) 237-9142
Email: hopevickers@earthlink.net

Vieregg, Carla Scanlan [Carla] (Ed) {Elder in Full Connection}
(Fayetteville) EXTMIN
*Home: 8279 W. 90th Place, Westminster, CO 80021
(ph)(720) 404-5421
Email: revcarlajs@yahoo.com

Vinson, Nina Paul [Nina Paul] {Part-time Local Pastor}
(Greenville) Noble's Chapel
*Home: P O Box 238, Maury, NC 28554
(ph)(252) 747-5742
Office: PO Box 238, Maury, NC, 28554
(ph)(252) 747-5742
Email: ganny0@esn.net

Wade, David C. [David] (Cynthia) {Elder in Full Connection}
(Fayetteville) Camp Ground
Home: 5505 Nix Rd., Fayetteville, NC 28314
(ph)(910) 864-2760 (f)(910) 867-8068
*Office: 4625 Camp Ground Rd., Fayetteville, NC, 28314
(ph)(910) 867-9436 (f)(910) 867-8068
Email: david@campgroundumc.com

Waggoner, James Milan [Jim] (Margaret) {Retired Full Elder}
(Raleigh)
*Home: 3212 Barker Place, Raleigh, NC 27604-2456
(ph)(919) 850-9102
Email: steamfest@aol.com

Wagner, Richard [Randy]
(Wilmington) Wilmington:Epworth
Home: 1 Pinecrest Parkway, Wilmington, NC 28401
(ph)(910) 343-0991
*Office: 408 Willard St., Wilmington, NC, 28401
(ph)(910) 762-1407
Email: richardwagner0991@msn.com

Walker Jones, Kelli [Kelli] (Logan) {Elder in Full Connection}
(Raleigh) Family Leave
Home: 4215 Arbutus Dr, Raleigh, NC 27612
(ph)(919) 510-0369
Office: 316 W. Millbrook Suite 217, NC, 27609
(ph)(919) 847-7442 (f)(919) 845-9761
Email: kwalker-jones@earthlink.net

Wall, Rev. C. Arthur [Arthur] (Carol) {Elder in Full Connection}
(Greenville) Incapacity Leave
*Home: 217 Blair Dr, Angier, NC 27501
(ph)(919) 639-7651
Email: seawall@aol.com

Wall, Lynn T. [Lynn] {Retired Full Elder}
(Wilmington)
*Home: 7323 Rabbitt Hollow Dr., Wilmington, NC 28411
(ph)(910) 798-0426
Email: lwall@Cape-Fear.net

Wallace, Robert L. [Bob] (Christine) {Retired Full Elder}
(Durham)
*Home: 3102 Green Hill Dr, Chapel Hill, NC 27514
(ph)(919) 309-2753
Email: walrobert@cs.com

Walters, Norma [Norma] (Rev. M.B. Collier) {Elder in Full Connection}
(Durham) Mt. Zion
*Home: 7272 Hurdle Mills Rd, Hurdle Mills, NC 27541-9424
(ph)(336) 364-2317
Office: 135 Clay Long Road, Hurdle Mills, NC, 27541-9424
(ph)(336) 364-2746
Email: normawalters@esinc.net

Walton, Brenda Crawford [Brenda] {Elder in Full Connection}
(Durham) Rougemont Charge
*Home: 8009 Bunny Road, Rougemont, NC 27572-9195
(ph)(919) 245-0015
Office: 8009 Bunny Road, Rougement, N.C., 27572
(ph)(919) 245-0015
Email: bcwalton@earthlink.net

Ward, Jr., Herman Nathan [Herman] (Ann) {Retired Full Elder}
(Burlington)
*Home: 4615 Eno Cemetary Road, Cedar Grove, North Carolina 2723
(ph)(919) 732-4756

Ward, Richard L. [Rick] (Shirley) {Elder in Full Connection}
(Goldsboro) Saulston
*Home: 5014 Wayne Mem. Dr., Goldsboro, NC 27534
(ph)(919) 778-5231
Office: 5014 Wayne Memorial Dr, Goldsboro, 27534
(ph)(919) 778-9881
Email: rlward7@hotmail.com

Ward, Shirley Acker [Shirley] (Rick) {Associate Member}
(Goldsboro) Brogden
*Home: 5014 Wayne Memorial Drive, Goldsboro, NC 27534
(ph)(919) 778-5231
Office: 2918 Highway 117 South, Dudley, NC, 28333
(ph)(919) 734-5244
Email: sackerward@aol.com

Warren, Clarence Lee [Clarence] (Ruby) {Retired Full Elder}
(Fayetteville)
*Home: 1000 Wesley Pines Road, Lumberton, NC 28358
(ph)(910) 618-1464

Warren, Jr., D. Ray [Ray] (Jill) {Elder in Full Connection}
(Burlington) Orange
Home: 100 North Haven Drive, Chapel Hill, NC 27516
(ph)(91) 967-8563
*Office: 1220 Airport Rd., Chapel Hill, NC, 27514-6600
(ph)(919) 942-2825 (f)(919) 942-9888
Email: raywarren@bellsouth.net

Warren, H. Robert [Bob] (Shirley B.) {Retired Full Elder}
(Raleigh)
*Home: 917 Keiths Rd, Knightdale, NC 27545-8400
(ph)(919) 266-6931

Warren, James H. [James] (Daisy) {Retired Full Elder}
(Greenville)
*Home: 4343 Lebanon Rd # T1123, Hermitage, TN 37076-1223
(ph)(615) 871-8179

Warren, Jr., James I. [Jim] (Marjorie) {Retired Full Elder}
(Raleigh)
*Home: 350 Crum Dr, Lk Junaluska, NC 28745-9719
(ph)(828) 452-0782
Email: mwarren@haywood.main.nc.us

Warren, Jr., W. Arthur [Arthur] (Becky) {Elder in Full Connection}
(Goldsboro) Benson
Home: 95 Heatherstone Court, Benson, NC 27504-6586
(ph)(919) 894-8419
*Office: P. O. Box 72, Benson, NC, 27504-0072
(ph)(919) 894-3028 (f)(919) 894-3476
Email: awarren@nccumc.org

Warren, W. Donald [Donald] (Lori) {Elder in Full Connection}
(Wilmington) Elizabethtown:Trinity
*Home: 2106 Second Ave., Elizabethtown, NC 28337-9541
(ph)(910) 862-3654
Office: PO Box 759, Elizabethtown, NC, 28337-0336
(ph)(910) 862-3706 (f)(910) 862-5351
Email: dwarren@nccumc.org

Waters, Denise Conner [Denise] (Davis) {Deacon in Full Connection}
(Burlington) Asst. Chaplain - Croasdaile Village
Home: 127 Tuscarora Dr., Hillsborough, NC 27278
(ph)(919) 732-5865
Office: 2600 Croasdaile Farm Pkwy, Croasdaile Village Commons, NC, 27705-3899
(ph)(919) 384-3521 (f)(919) 384-2480
Email: dwaters@umrh.org

Watkins, Pamela Jane [Pam] {Part-time Local Pastor}
(Durham) Calvary
*Home: 926 West Markam, Durham, NC 27701
(ph)(919) 683-5280
Office: 304 E. Trinity, Durham, N.C., 27701
(ph)(919) 688-7138
Email: pjwat@mindspring.com

Watson, Debra Starling [Debra] (Andy) {Elder in Full Connection}
(Elizabeth City) Incapacity Leave
*Home: 806 McConnell Avenue, Eden, NC 27288-6416
(ph)(336) 623-5912
Email: twatson1@nuvox.net

Watson, H. Langill [Langill] (Elizabeth) {Retired Full Elder}
(Burlington)
*Home: 110 Covington DR., Chapel Hill, NC 27514
(ph)(919) 490-8655

Way, Jr., Robert B. [Bob] (Rosalyn) {Part-time Local Pastor}
(Sanford) Mt. Zion-Hickory Mtn.-Ebenezer
*Home: 20 Birchwood Drive, Pittsboro, NC 27312-8726
(ph)(919) 542-6710 (f)(919) 545-9416
Office: 20 Birchwood Drive, Pittsboro, NC, 27312-8726
(ph)(919) 542-6710 (f)(919) 545-9416
Email: rbway@earthlink.net

Weaver, Jr., James T. [Jimmy] (Deborah O.) {Elder in Full Connection}
(Sanford) Smyrna UMC
*Home: 203 Smyrna Church Rd, Robbins, NC 27325
(ph)(910) 464-3542
Office: 203 Smyrna Church Rd, Robbins, NC, 27325-745
(ph)(910) 464-3188 (f)(910) 464-0174
Email: jweaver@nccumc.org

Weaver, Walter P. [Walter] (Peggy) {Retired Full Elder}
(Fayetteville)
*Home: 623 Rockingham Rd, Lakeland, FL 33809-4004
(ph)(863) 859-5280
Email: wweaver@flsouthern.edu

Webb-Bowden, Julia [Julia] (Larry) {Elder in Full Connection}
(Durham) NC Dir., Society of St. Andrew
Home: 8 Brower Circle, Durham, NC 27705
(ph)(919) 403-9534
Office: P.O. Box 25081, NC, 27702-5081
(ph)(919) 683-3011 (f)(919) 688-8830
Email: ncglean@endhunger.org

Weber, Michael D. [Mike] (Barbara) {Elder in Full Connection}
(Durham) Fletcher's Chapel
*Home: 2034 Fletchers Chapel Rd, Durham, NC 27703-2820
(ph)(919) 688-4850
Office: (ph)(919) 688-3186

Weinrich, Luise Katharine [Luise] (Clint Massengill) {Elder in Full Connection}
(Raleigh) Leave of Absence
*Home: 156 Fifth Avenue, # 718, New York, New York 10010
(ph)(646) 872-5706
Email: LuiseWeinrich@yahoo.com

Weisser, Rev. William J. [Bill] (Anne) {Deacon in Full Connection}
(Raleigh) Edenton Street
Home: 1214 Currituck Dr, Raleigh, NC 27609-5539
(ph)(919) 787-7364
*Office: 228 W Edenton St, Raleigh, NC, 27603-1714
(ph)(919) 832-7536 (f)(919) 829-5780
Email: bweisser@esumc.org

Wells, Rev. Benjamin E. [Benjamin] (Tobyn Leigh) {Probationary Member}
(Fayetteville) Chaplain, Methodist College
*Home: 238 Meadowcroft Dr., Fayetteville, NC 28311-1627
(ph)(910) 482-3873
Office: 5400 Ramsey St., NC, 28311
(ph)(910) 630-7157 (f)(910) 630-7682
Email: bwells@methodist.edu

Wells, Jr., Rev. William M. [Bill] (Dixie) {Retired Full Elder}
(Rockingham) Retired
Home: 1001 Cameron Dr., Laurinburg, NC 28353
(ph)(910) 276-0035
Office: PO Box 445, NC, 28353-0445
(ph)(910) 276-0035
Email: wmwells4@bellsouth.net

Wells, Jr., Woodrow W. [Woody] (Carole) {Elder in Full Connection}
(Wilmington) District Superintendent
*Home: 2201 Lynnwood Dr., Wilmington, NC 28403
(ph)(910) 762-7535
Office: 2201 Lynnwood Dr., Wilmington, NC 28403
(ph)(910) 762-0400 (f)(910) 763-8043
Email: wwells@nccumc.org

Wenberg, Jr., John W. [John] (Carol) {Elder in Full Connection}
(Rocky Mount) Wilson: Winstead
*Home: 1719 Waterford Dr, Wilson, NC 27896
(ph)(252) 243-6767
Office: 1407 Tarboro St. SW, Wilson, NC, 27893-3557
(ph)(252) 237-3709 (f)(252) 237-1962
Email: CaWenberg@aol.com

Werner, Marc H. [Marc] (Donna) {Full-time Local Pastor}
(Rockingham) Fairmont: Trinity-Olivet
Home: 309 Iona St., Fairmont, NC 28340
(ph)(910) 628-7365
*Office: 307 Trinity St., Fairmont, NC, 28340
(ph)(910) 628-7427 (f)(910) 628-7442
Email: revwerner@nccumc.org

West, Rev. Pearl G. [Pearl] {Retired Full Elder}
(New Bern)
*Home: 231 Pinners Point Rd., Beaufort, NC 28516
(ph)(252) 728-7353

West, Jr., Rev. Thaddeus C. [T. C.] (Ellen) {Retired Local Pastor}
(Goldsboro) Beston-Walker Memorial
*Home: 144 Mark Edwards Rd, La Grange, NC 28551-7542
(ph)(919) 778-0428
Office: 144 Mark Edwards Rd, La Grange, NC, 28551-7542

Wethington, Mark W. [Mark] (Bobbi) {Elder in Full Connection}
(Sanford) Southern Pines
Home: 165 Longleaf Rd., Southern Pines, NC 28387
(ph)(910) 692-3461
*Office: 175 Midland Rd, Southern Pines, NC, 28387-3311
(ph)(910) 692-3518 (f)(910) 692-5875
Email: wethmw@mindspring.com

Whitacre, Matthew Blane [Matt] (Jennifer) {Part-time Local Pastor}
(New Bern) Broad Creek
*Home: 211 Mahaffey Ct, New Bern, NC 28560
(ph)(252) 463-3728
Email: mbwhitacre@ec.rr.com

Whitaker, Karen H. [Karen] (Alan) {Elder in Full Connection}
(Raleigh) Genesis
Home: 104 Camden Branch Dr., Cary, NC 27511
(ph)(919) 233-0007 (f)(919) 233-0903
*Office: 850 High House Rd, Cary, NC, 27513-3507
(ph)(919) 467-2128 (f)(919) 467-2156
Email: pastorkhw@aol.com

White, Christian [Christian] (Margaret) {Retired Full Elder}
(Raleigh)
*Home: 10 Aldersgate Court, Durham, NC 27705
(ph)(919) 384-2021
Email: revcwhite@intrex.net

White, Clinton Lane [Clint] (Lynn) {Part-time Local Pastor}
(Greenville) Sharon
*Home: 4247 Daughety White Rd., Kinston, NC 28501
(ph)(252) 523-7811
Office: (ph)(252) 527-6301
Email: lcw@esn.net

White, Dena McFarland [Dena] (Tom) {Elder in Full Connection}
(Rockingham) Family Leave
*Home: P.O. Box 264, Norman, NC 28367
(ph)(91) 65-389
Email: lg12898@etinternet.net

White, John H. [John] (Nancy) {Retired Full Elder}
(Raleigh)
*Home: 7213 Nicholson Ct., Raleigh, NC 27616-5697
(ph)(919) 878-8579
Email: johnhezzie@earthlink.net

White, Susan Harris [Susan] (Carlton) {Probationary Elder}
(Burlington) Leave of Absence
*Home: 6803 Winding Arch Dr., Durham, NC 27713
(ph)(919) 949-2347

White, Valerie L. [Val] (Jim) {Student Local Pastor}
(Rocky Mount) Mt. Pleasant/Middlesex
*Home: 9289 South Highway 581, Bailey, NC 27807
(ph)(252) 235-4863 (f)(252) 235-4863
Office: 9289 South Highway 581, Bailey, NC, 27807
(ph)(252) 235-4863
Email: jimvalwhite@msn.com

Whitley, Edgar Earl [Ed] {Retired Minister}
(Elizabeth City)
*Home: 100 Sawgrass Bend, Virginia Beach, VA 23451-6533
(ph)(757) 425-0484
Email: edw2@sybercom.net

Whittaker, James D. [Jim] (Dianna) {Student Local Pastor}
(Sanford) Bonlee Charge
*Home: 115 Al Davis Rd., Bear Creek, NC 27207
(ph)(919) 837-5389 (f)(919) 837-5389
Office: PO Box 81, Bonlee, NC, 27213
(ph)(919) 837-5389 (f)(919) 837-5389
Email: jamesdwhittaker@cs.com

Wiggins, Carson O. [Carson] (Moeine) {Retired Full Elder}
(Burlington) Rock Creek
*Home: 2137 Brucewood Rd., Haw River, NC 27258
(ph)(336) 578-7545
Office: 7315 Mt.Hermon-Rock Creek Rd, Snow Camp, N.C., 27348
(ph)(336) 376-3515

Wilburn, William Joseph [Joe] (Betsy) {Elder in Full Connection}
(Burlington) Mt. Hermon
*Home: 3363 Southern High-Mt. Hermon, Road, Graham, NC 27253
(ph)(336) 437-9673 (f)(336) 437-9673
Office: 4178 Mt Hermon- Rock Creek Rd., Graham, NC, 27253
(ph)(336) 376-3119
Email: wjwilburn@hotmail.com

Wilkerson, Richard Phillip [Rick] (Kathy) {Elder in Full Connection}
(Raleigh) First-Cary
Home: 317 Swiss Lake Dr., Cary, NC 27513
(ph)(919) 481-1085
*Office: 117 South Academy St., Cary, NC, 27511
(ph)(919) 467-1861
Email: rwilkerson@fumc-cary.org

Wilkins, Deborah S. [Deborah] {Probationary Elder}
(New Bern) Cedar Island-Sea Level
*Home: PO Box 599, Cedar Island, NC 28520
(ph)(252) 225-1141
Office: (ph)(910) 671-6000 (f)(0)

Wilkinson, Howard M. [Hank] (Virginia) {Retired Full Elder}
(Rocky Mount)
*Home: 509 Forest Hill Circle, Greenville, NC 27858
(ph)(252) 758-4870

Wilkinson, Scott Taylor [Scott] (Vickie) {Elder in Full Connection}
(Greenville) Dir. of Wesley Foundation, ECU
*Home: 1221 Windbrooke Dr., Grimesland, NC 27837
(ph)(252) 353-5886
Office: PO Box 8245, NC, 27835
(ph)(252) 758-2030 (f)(252) 830-9527
Email: swilkinsonECU@cox.net

Willard, Nancy [Nancy] (Spencer) {Part-time Local Pastor}
(Rockingham) Laurinburg: First - Assoc.
Home: 8160 Glasgow Drive, Laurinburg, NC 28352
(ph)(910) 276-4724
*Office: 101 W. Church Street, Laurinburg, NC, 28352
(ph)(910) 276-1592
Email: nancywillard@bellsouth.net

Williams, David Bennett [Ben] (Anna) {Probationary Elder}
(Raleigh) Millbrook - Contemporary Worship
Home: 6612 Portsmouth Lane, Raleigh, NC 27615
(ph)(919) 870-5824
*Office: 1712 E. Millbrook Rd., Raleigh, NC, 27609
(ph)(919) 876-0865 (f)(919) 876-9373
Email: ben_williams@earthlink.net

Williams, James A. [Jimmy] {Retired Full Elder}
(Raleigh)
*Home: P.O.Box 489, Louisburg, NC 27549
(ph)(919) 340-1653

Williams, James E. [Jim] (Jo-Ann) {Elder in Full Connection}
(Goldsboro) Bethel (Wayne Co.)
*Home: 295 LaGrange Rd., LaGrange, NC 28551
(ph)(919) 778-3502
Office: 295 LaGrange Road, LaGrange, NC, 28551
(ph)(919) 778-5292
Email: hilojo@earthlink.net

Williams, John E. [Johnny] (Jane) {Elder in Full Connection}
(Greenville) Leave of Absence
*Home: 504 Golfers Ln, Nashville, NC 27856-1652
(ph)(252) 478-4608

Williams, Kristen Driscoll [Kris] (Thomas Allen Williams) {Probationary Elder}
(Rocky Mount) Hornes-Sims-Gold Valley
*Home: 165 W. Hornes Church Road, Wilson, NC 27896
(ph)(252) 243-3658 (f)(252) 237-4616
Office: 145 W. Hornes Church Road, Wilson, NC, 27896
(ph)(252) 237-4616 (f)(252) 237-4616
Email: pastorkdw@aol.com

Williams, Richard J. [Richard] (Carolyn) {Deacon in Full Connection}
(Goldsboro) Centenary Smithfield
*Home: 410 South Fourth Street, Smithfield, North Carolina 27577-3916
(ph)(919) 934-8915
Office: Centenary U.M.C., Smithfield
Email: richlee@mindspring.com

Williams, Jr., Samuel A. [Skip] (Betsy A.) {Elder in Full Connection}
(Wilmington) Southport: Trinity
*Home: 3291 Beaver Creek Dr, Southport, NC 28461
(ph)(910) 253-7965
Office: 209 East Nash St, Southport, NC, 28461
(ph)(910) 457-6633 (f)(910) 457-6653
Email: trinitysouthport@earthlink.net

Williams, Terry Michael [Terry] (Jane) {Deacon in Full Connection}
(Elizabeth City) Plymouth
Home: 101 Virginia Pines Drive, Plymouth, NC 27962-953
(ph)(252) 793-2482 (f)(252) 793-1508
*Office: P.O. Box 734, Plymouth, NC, 27962-0734
(ph)(252) 793-2549
Email: ncrev@aol.com

Williams, William F. [Bill] (Edna) {Elder in Full Connection}
(Sanford) Love Joy-Macedonia
*Home: 2656 Love Joy Road, Troy, NC 27371
(ph)(910) 572-1540

Williford, George Bertram [George] (Brenda) {Part-time Local Pastor}
(Fayetteville) Leslie
*Home: PO Box 3, Godwin, NC 28344-0003
(ph)(910) 980-1038
Email: gbwilliford@aol.com

Williford, Gladys R. [Gladys] {Retired Full Elder}
(Greenville)
*Home: PO Box 7322, Chestnut Mountain, GA 30502-0322
(ph)(770) 965-2427

Willingham, Malcolm Craig [Mac] (Johnny Carol) {Elder in Full Connection}
(Rockingham) Clinical Chap./Counselor
*Home: P.O. Box 517, Rockingham, NC 28380
(ph)(910) 895-1497
Office: PO Box 517, NC, 28380
(ph)(910) 895-0393 (f)(910) 895-9662

Willis, Betty B. [Betty] (Don) {Full-time Local Pastor}
(Rocky Mount) Jerusalem-Warren Plains
*Home: PO Box 353, Littleton, NC 27850
(ph)(252) 586-2799
Email: donandbettywillis@earthlink.ne

Willis, James R. [Rusty] (Etta) {Full-time Local Pastor}
(New Bern) Beaufort: Ann St. - Assoc.
Home: P O Box 386, Williston, NC 28589
(ph)(252) 729-8941
*Office: 417 Ann St, Beaufort, NC, 28516
(ph)(252) 728-4279

Wilson, III, A. J. [Jack] (Nelson Campbell) {Retired Full Elder}
(Raleigh)
*Home: 308 Laurel Lane, Lookout Mountain, TN 37350-1148
(ph)(423) 821-8117
Email: dubldev@aol.com

Wilson, III, Ben H. [Ben] (Jane Latham Wilson) {Retired Full Elder}
(Sanford)
*Home: PO Box 73, West End, NC 27376-0073
(ph)(910) 673-4556

Wilson, Claude T. [Claude] (Dorothy) {Retired Full Elder}
(Greenville) Woodington
*Home: 280 Gray Rd., Vanceboro, NC 28586-8100
(ph)(252) 244-0028
Office: 3994 Hwy 258 South, Kinston, NC, 28504

Wilson, G. David [David] (Shelba) {Retired Other Full Member}
(Burlington) Yanceyville
*Home: 857 Milton Hwy, Ringgold, VA 24586
(ph)(434) 822-7127
Office: PO Box 9, Yanceyville, NC, 27379

Wilson, James L. [Jim] (Caaron) {Elder in Full Connection}
(Greenville) St. James
Home: 210 Brandon Ave, Tarboro, NC 27886
(ph)(252) 823-2795
*Office: 211 East St. James Street, Tarboro, NC, 27886
(ph)(252) 823-3783 (f)(252) 823-5573
Email: jimwilson@nccumc.org

Wilson, Jenny H. [Jenny] (Paul) {Elder in Full Connection}
(Raleigh) Knightdale
Home: 423 3rd. Ave., Knightdale, NC 27545-9448
(ph)(919) 266-2110
*Office: PO Box 83, Knightdale, NC, 27545-0083
(ph)(919) 266-2373 (f)(919) 266-2310
Email: jenhulwil@nc.rr.com

Wilson, Jr., Kelly J. [Kelly] (Jean L.) {Retired Full Elder}
(Durham)
*Home: 2406 W Club Blvd, Durham, NC 27705-3125
(ph)(919) 286-4734
Email: kelly15107@msn.com

Wilson-Parsons, C. Scott [Scott] (Mary Jane) {Elder in Full Connection}
(Elizabeth City) Pilmoor Memorial
Home: P O Box 65, Currituck, NC 27929-0065
(ph)(252) 232-3391 (f)(252) 232-3016
*Office: PO Box 65, Currituck, NC, 27929
(ph)(252) 232-2136 (f)(252) 232-3016
Email: scottwp@nccumc.org

Wilson-Parsons, Mary Jane [Mary Jane] (Scott) {Elder in Full Connection}
(Elizabeth City) Coord., Sexual Ethics Concerns
Home: PO Box 65, 186 Courthouse Rd, Currituck, NC 27929-0065
(ph)(252) 232-3391 (f)(252) 232-3016
Office: 102A Coinjock Village Dr., Barco, NC, 27917
(ph)(877) 603-8816 (f)(252) 453-6849
Email: maryjane@nccumc.org

Wingfield, Neal Eddins [Neal] (Page) {Elder in Full Connection}
(Goldsboro) Salem
*Home: 2706 Salem Church Road, Goldsboro, NC 27530
(ph)(919) 735-1318 (f)(919) 735-1318
Office: 2706 Salem Church Road, Goldsboro, NC, 27530
(ph)(919) 735-9210
Email: nwingfield@nc.rr.com

Wingo, Brian W. [Brian] (Diane) {Elder in Full Connection}
(Durham) Pleasant Green
Home: 5532 Jomali Dr., Durham, NC 27705-8392
(ph)(919) 383-1397
*Office: 3005 Pleasant Green Rd., Durham, NC, 27705-7134
(ph)(919) 383-2339 (f)(919) 383-5701
Email: bwingo70@hotmail.com

Winner, Charles S. [Chuck] (Jane) {Student Local Pastor}
(Sanford) Bynum
*Home: Box 6, 774 Bynum Road, Bynum, NC 27228
(ph)(919) 542-4715
Office: Box 6, Bynum, NC, 27228
(ph)(919) 542-4715
Email: bynumwinner@aol.com

Winstead, Arthur W. [Art] (Margaret) {Retired Full Elder}
(Raleigh)
*Home: 130 Renwick Ct, Raleigh, NC 27615-2978
(ph)(919) 847-7920

Winston, III, Joseph A. [Jay] (Donnie) {Elder in Full Connection}
(Fayetteville) Salem
Home: 2171 Middle Rd., Fayetteville, NC 28312-9753
(ph)(910) 483-2520
*Office: 2171 Middle Rd., Fayetteville, NC, 28312-975
(ph)(910) 483-8959 (f)(910) 483-6896
Email: srpastor@salemfmc.org

Wise, Denny C. [Denny] (Judy) {Elder in Full Connection}
(Durham) Oxford
*Home: 415 Hancock St, Oxford, NC 27565
(ph)(919) 693-3237
Office: PO Box 757, Oxford, NC, 27565
(ph)(919) 693-4091
Email: dwise@nccumc.org

Wise, Gilliam P. [Gil] (Linda) {Elder in Full Connection}
(Fayetteville) Solid Rock
Home: 1054 Melody Lane, Cameron, NC 28326
(ph)(910) 497-6649
*Office: P O Box 100, Olivia, NC, 28368-0100
(ph)(919) 498-2139 (f)(919) 499-1667
Email: wisegil@juno.com

Witt, Peggy O. [Peg] {Elder in Full Connection}
(New Bern) Trenton-Maple Grove
Home: PO Box 520, 203 S. Market St., Trenton, NC 28585
(ph)(252) 448-7891
*Office: PO Box 520, Trenton, NC, 28585
(ph)(252) 448-1133
Email: powitt@hotmail.com

Witt, Jr., William J [Bill] {Retired Minister}
(Durham)
*Home: 112 Monterey Lane, Durham, NC 27713-2518
(ph)(919) 815-7869
Email: wwitt@earthlink.net

Wittman, Raymond Karl [Ray] (Diana) {Elder in Full Connection}
(Greenville) Washington: First
*Home: P. O. Box 714, Washington, NC 27889
(ph)(252) 946-2539
Office: PO Box 715, Washington, NC, 27889-0715
(ph)(252) 946-3311 (f)(252) 946-3524
Email: preachray@coastalnet.com

Wolfe, William L. [Bill] (Greeting name:Biddie) {Retired Minister}
(Burlington)
*Home: 714 Wendy Drive, Graham, NC 27253
(ph)(336) 570-1595
Email: wwolfe@triad.rr.com

Womack, Jr., LaVerne B. [Verne] (Leslie Ann) {Elder in Full Connection}
(Rockingham) Incapacity Leave
*Home: 10760 Taylor Road, Laurinburg, NC 28352
(ph)(910) 610-1248
Email: lawcog@juno.com

Womack, Leslie C. [Leslie] (LaVerne) {Retired Diaconal Minister}
(Rockingham)
*Home: 10760 Taylor Road, Laurinburg, NC 28352
(ph)(910) 610-1248
Office: 210 E. 15th Street, NC, 28358
(ph)(910) 738-5204 (f)(910) 738-5862
Email: lawcog@juno.com

Womack, Samuel J. [Samuel] {Retired Full Elder}
(Fayetteville)
*Home: 217 Vivian Dr., Fayetteville, NC 28311-1433
(ph)(910) 822-4686
Office: Haymount UMC, 1700 Fort Bragg Road, Fayetteville, NC, 28303

Wong, Heather Herrin [Heather] (Philip) {Probationary Elder}
(Durham) Banks
*Home: 2632 Hwy 96, Franklinton, NC 27525
(ph)(919) 528-2423 (f)(919) 528-2423
Office: 2632 Hwy 96, Franklinton, NC, 27525
(ph)(919) 528-2423
Email: mycocodog@yahoo.com

Wood, Andrew B. [Andy] (Sheila) {Part-time Local Pastor}
(Fayetteville) Sampson Charge
Home: 4491 Minnie Hall Rd., Autryville, NC 28318-9518
(ph)(910) 531-3537
*Office: PO Box 216, Salemburg, NC, 28385-0216
(ph)(910) 525-5138

Wood, Max [Max] {Retired Local Pastor}
(Sanford) Parsons Grove
*Home: 5227 Pekin Rd., Candor, NC 27229
(ph)(910) 439-5075
Office: 3431 Pekin Rd., Candor, NC, 27229
(ph)(910) 439-5065
Email: the2revs@msn.com

Wood, Samuel L. [Sam] (Lois) {Retired Full Elder}
(Goldsboro)
*Home: 3102 Cashwell Dr. Unit 63, Goldsboro, NC 27534-4412
(ph)(919) 778-8135

Wood, Toni L. [Toni] (Wayne) {Full-time Local Pastor}
(Elizabeth City) Newland
*Home: 1686 Morgans Corner Rd, Elizabeth City, NC 27909
(ph)(252) 771-2265
Office: 1686 Morgans Corner Rd, Elizabeth City, NC, 27909
Email: woodtoni@hotmail.com

Woodard, Jr., John R. [John] (Rita) {Elder in Full Connection}
(Fayetteville) Victory-Person Street Charge
*Home: 2005 Camden Rd, Fayetteville, NC 28306
(ph)(910) 484-3390
Office: PO Box 64132, Fayetteville, NC, 28306
(ph)(910) 484-3390
Email: pstrjohn@aol.com

Woodcock, Eldon G. [Woody] (Libby) {Retired Full Elder}
(Durham)
*Home: PO Box 72, Glen Spey Post Off., Glen Spey, NY 12737
(ph)(845) 856-1150
Email: drwoody@warwick.net

Woodhouse, Andrea Reese [Andi] (David) {Elder in Full Connection}
(Burlington) Chapel Hill: Amity
*Home: 102 Dove Street, Carrboro, NC 27510-1411
(ph)(919) 968-6981
Office: 825 N. Estes Dr., Chapel Hill, NC, 27514-2403
(ph)(919) 967-7546
Email: revs@mindspring.com

Woodhouse, David William [David] (Andrea (Andi)) {Elder in Full Connection}
(Burlington) Carrboro
*Home: 102 Dove Street, Carrboro, NC 27510-1411
(ph)(919) 968-6981
Office: 200 Hillsborough Street, Carrboro, NC, 27510
(ph)(919) 942-1223 (f)(919) 942-4818
Email: revs@mindspring.com

Woodrow, Rani Partridge [Rani] (Brian) {Part-time Local Pastor}
(Raleigh) Saint Mark's
*Home: 7712 Micklewaithe Ct., Wake Forest, NC 27587
(ph)(919) 562-6771
Office: 4801 Six Forks Rd., Raleigh, NC, 27609
(ph)(919) 787-0544
Email: bnwood@intrex.net

Wooten, James Elton [Jimmy] (LeAnn) {Student Local Pastor}
(Rocky Mount) Macon-Wesley Memorial Charge
Home: 210 N. Main St., PO Box 614, Warrenton, NC 27589-1824
(ph)(252) 257-2612
*Office: PO Box 614, Warrenton, NC, 27586
(ph)(252) 257-2129
Email: jimmy_wooten@hotmail.com

Workman, Anna Gail [Anna Gail] (George) {Diaconal Minister}
(Burlington) Mebane
*Home: 2114 US Hwy 70, Mebane, NC 27302-9034
(ph)(919) 563-3488 (f)(919) 563-3006
Office: PO Box 1719, 10330 Staples Mill Road, VA, 23060
(ph)(804) 521-1156 (f)(804) 521-1156
Email: annaworkman@yahoo.com

Worley, Matthew [Matt] (Angela) {Student Local Pastor}
(Durham) Stem-Bullock's
*Home: PO Box 10, Stem, NC 27581-0010
(ph)(919) 528-1080
Office: PO Box 10, Stem, NC, 27581-0010
(ph)(919) 528-1080
Email: matt_worley119@yahoo.com

Worley, William Earl [Bill] (Nancy) {Retired Full Elder}
(Elizabeth City)
*Home: 1700 Hillcrest Drive-West, Wilson, NC 27893
(ph)(252) 237-5944

Worth, Sr., Leroy [Leroy] {Associate Member}
(Rockingham) Fairmont: Pleasant Grove
Home: 1491 Bethea Rd., Maxton, NC 28364
(ph)(910) 844-9229
*Office: 1186 Industry Dr., Fairmont, NC, 28340
(ph)(910) 844-9229

Wray, Edwin [Ed] (Margaret (Peggy)) {Retired Other Elder}
(Durham) Massey's Chapel
*Home: 1110 Pebble Creek Crossing, Durham, NC 27713-895
(ph)(919) 450-0139
Office: 1110 Pebble Creek Crossing, Durham, NC, 27713-895
Email: edwinwray5475@earthlink.net

Wright, Johnnie L. [John] (Annette) {Elder in Full Connection}
(Raleigh) Westover
*Home: 1212 Deboy St., Raleigh, NC 27606-1718
(ph)(919) 851-4545
Office: 300 Powell Dr., Raleigh, NC, 27606-1317
(ph)(919) 851-4431 (f)(919) 851-4433
Email: Westover300@juno.com

Wynn, Samuel [Sam] (Rosemary) {Elder in Full Connection}
(Raleigh) St. Mark's
Home: 4806 Terry Street, Raleigh, NC 27609
(ph)(919) 571-7177
*Office: 4801 Six Forks Road, Raleigh, NC, 27609-5205
(ph)(919) 787-0544 (f)(919) 787-7548
Email: sam@stmarks-raleigh.org

Yelverton, Pernecie C. [P. C.] {Retired Full Elder}
(Goldsboro)
*Home: PO Box 173, Fremont, NC 27830-0173
(ph)(919) 242-4655

Yorkey, Camille O. [Camille] (Steve Compton) {Elder in Full Connection}
(Raleigh) Benson Memorial
Home: 7125 Trenton Ridge Court, Raleigh, NC 27613
(ph)(919) 870-9006
*Office: 4706 Creedmoor Road, Raleigh, NC, 27612
(ph)(919) 787-0789 (f)(91) 787-0466
Email: cyorkey@nccumc.org

Young, Emily [Emily] (John) {Part-time Local Pastor}
(Elizabeth City) Perkins
*Home: PO Box 185, Woodland, NC 27893
(ph)(252) 587-2545
Office: Post Office Box 185, woodland, North Carolina, 27897
(ph)(252) 232-2102
Email: mamabear4god@hotmail.com

Yount, John W. [John] (Connie) {Part-time Local/Deacon}
(Durham) Stovall
*Home: 5101 Stagecoach Rd., Oxford, NC 27565-9118
(ph)(919) 693-4839
Office: PO Box 280, Stovall, NC, 27582
(ph)() - (f)(919) 693-8043

Yow, Jr., William Joseph [Joey] (Julia) {Elder in Full Connection}
(Goldsboro) Four Oaks
Home: PO Box 177, Four Oaks, NC 27524-0177
(ph)(919) 963-2773
*Office: PO Box 177, Four Oaks, NC, 27524-0177
(ph)(919) 963-2095
Email: dadevils94@aol.com

Zamora, Jose Luis [Jose Luis] (Silvia) {Full Member of Other Denomination}
(Greenville) Grimesland Hispanic Community
*Home: 2636 Plumosa Dr., Grimesland, NC 27837-9134
(ph)(252) 413-6812
Office: (ph)(252) 754-2543

Zorowski, Karl Alan [Karl] (Cheryl) {Full-time Local Pastor}
(Wilmington) Bethel-Lebanon
*Home: 9195 James B. White Hwy. S., Clarendon, NC 28432
(ph)(910) 653-2661
Office: 9195 James B. White Hwy. S., Clarendon, NC, 28432
(ph)(910) 653-2661
Email: kzorowski@yahoo.com

Key To Appointment List

DM	Diaconal Minister
DR	Retired Diaconal Minister
AF	Affiliate Member
AM	Associate Member
PD	Probationary Deacon
FD	Deacon in Full Connection
FE	Elder in Full Connection
PE	Probationary Elder
OA	Associate Member of other Annual Conference
OD	Deacon Member of other Annual Conference
OE	Elder Member of other Annual Conference
OP	Probationary Member of other Annual Conference
OF	Full Member of other Denomination
RD	Retired Deacon in Full Connection
RE	Retired Full Elder
RA	Retired Associate Member
ROE	Retired Elder, Other Conference
ROF	Retired Member, Other Denomination
RP	Retired Probationary Member
RL	Retired Local Pastor
FL	Full Time Local Pastor
PL	Part Time Local Pastor
SP	Student Local Pastor
SY	Other Supplies

[2] Indicates number of churches on the charge. Number in right-hand column indicates the number of years clergy has been appointed to that charge.

BURLINGTON DISTRICT - 56 CHARGES

WILLIAM H. GATTIS, DISTRICT SUPERINTENDENT - 1

3143 Brycewood Place, Burlington, NC 27215

Bellemont	Jeffrey L. Roberts	FE	8
Bethel	**LuAnn Charlton**	**FL**	**1**
Bethel-Locust Hill [2]	Philip S. Brown	FE	4
BURLINGTON:			
Davis Street	Jerry S. Dodson	FE	3
Emmanuel	**J. Neal Salter, Jr.**	**FE**	**1**
Faith	**Robert C. Tilley**	**PE**	**1**
Front Street	H. Sidney Huggins III	FE	3
Associate	**Robert W. Simpson**	**FE**	**1**
FD	Cynthia D. Powell		
Grace-Christ [2]	Vito Bisogno	FL	2
St. Paul's	**Lee R. Pittard III**	**FE**	**1**
Burlington Circuit [2]	Renee Burnette	PE	3
Carr	Brenda A. Davis	PL	2
Carrboro	David W. Woodhouse	FE	2
Cedar Grove	Grace R. Hackney	PE	2
Center	**John Varden**	**OE**	**1**
CHAPEL HILL:			
Aldersgate	Donnie L. Jones	FE	2
Amity	Andrea R. Woodhouse	FE	2
Christ	Raegan V. May	FE	10
Associate	Patricia F. Hawkins	PE	5
Morningstar	Marty J. Cauley	FE	2
Orange	D. Ray Warren, Jr.	FE	3
University	**Ruth Harper Stevens**	**FE**	**1**
Associate	Suzanne E. Dornsmith	OP	4
Chestnut Ridge	**B. Elaine Swett**	**FL**	**1**
Clover Garden	**Mary Anne L. Shivers**	**PE**	**1**
Concord	M. David Gira	SP	4
Efland	Cynthia K. Lister	PE	3
Elon: First	**Terry L. Huffines**	**FE**	**1**
OD	Kristin D. Lassiter		
Eno	**Julia E. Alliger**	**PL**	**1**
Evergreen	Joy R. MacVane.	FE	4
Fairview	**Jared Hanson**	**FL**	**1**
Friendship	**William A. Boykin**	**FE**	**1**
GRAHAM:			
Cedar Cliff	**L. Alan Sasser**	**FE**	**1**
First	W. Kenneth Hall, Sr.	FE	3
Haw River	James C. Reed	FE	4

Hebron	William E. Holliday	FE	5
Hightower [3]	Jeffrey L. Tallent	OP	3
Hillsborough	**Alvin M. Horne**	**FE**	**1**
Leasburg	Jeanne R. Neal	FE	4
Lebanon	W. Ray Teague	FL	2
Mebane	W. Kenneth Hall, Jr.	FE	2
Milton [3]	John P. Upton	PE	5
Associate	J. Allen Lovell	PL	5
Mt. Hermon	W. Joseph Wilburn	FE	2
New Hope-Purley [2]	**Janet Balasko**	**FL**	**1**
New Sharon	Carl D. Belcher	FE	16
Orange Chapel	**Patricia S. Sykes**	**PE**	**1**
Palmer's Grove	**J. Scott Finicum**	**SP**	**1**
Phillips Chapel	Ebern E. Allen	FE	14
Prospect	David R. Grissom	FE	2
Rock Creek	**Carson O. Wiggins**	**RE**	**1**
St. Luke's	**Tommy G. Privette**	**RE**	**1**
Salem (Alamance)	W. Douglas Lain, Jr.	FE	3
Saxapahaw	**Marc Rickabaugh**	**SP**	**1**
Shady Grove	**Andrew Amodei**	**SP**	**1**
Shiloh	R. Richard Dawson	FE	3
Swepsonville	**Jerry D. Martin**	**FE**	**1**
Union Grove	Richard O. Greenway	FE	7
Walnut Grove	**Stuart M. Milton**	**FE**	**1**
Yanceyville	G. David Wilson	ROF	5

DURHAM DISTRICT - 61 Charges

JUDI J. SMITH, DISTRICT SUPERINTENDENT - 3

522 S. Duke Street, Durham NC 27701

Allensville-Trinity [2]	Stewart A. Crank, Sr.	FE	4
Bahama: Mt. Bethel	Ronald J. Snider	FE	11
Banks	**Heather Herrin Wong**	**PE**	**1**
Brookland-Brooksdale [2]	K. Carl Singley	FE	2
Butner: Community	Karl Neuschaefer	SP	4
Cokesbury	Matthew R. Evans	PE	3
Concord	Randy C. Blanchard	FE	3
Creedmoor	G. Ronald Patton	FE	4

DURHAM:

Aldersgate	Johnny H. Branch	FE	11
PD	**Amanda Riley Smith**		
Asbury	Leonard F. Doucette	FE	3
Asbury Temple	Shane M. Benjamin	FE	6
Bethany	W. Bryan Faggart	FE	2
Bethesda	Wilbur I. Jackson	RE	4
Calvary	Laurie H. Coffman	FE	11
Carr	Para R. Drake	FE	2
Cristo Vive	Rosanna Panizo-Valladeres	OE	3

Duke Memorial	**James D. Bell**	**FE**	**1**
Associate	Lisa Brown Cole	FE	10
FD	Robert Julian Irvine		
Duke's Chapel	M. B. Collier, Jr.	FE	6
Epworth	**A. Gene Cobb, Jr.**	**FE**	**1**
Associate	Ginger A. Thomas	PE	4
Glendale Heights	**Gregory L. McGarvey**	**FE**	**1**
Lakewood	James E. Malloy, Jr.	FE	3
McMannen	Jesse C. Staton, Jr.	FE	5
Mt. Sylvan	William W. Snotherly, Jr.	FE	3
Associate	**Cheryl Brown**	**FL**	**1**
Parkwood	**Robert Kretzu**	**FE**	**1**
Pleasant Green	Brian W. Wingo	FE	3
Reconciliation	G. Kevin Baker	FE	8
Resurrection	R. Lawrence Bowden, Jr.	FE	5
FD	Janet G. Thornton Irvine		
St. Paul	Patrice Cheasty-Miller	FE	5
Trinity	**Duke C. Lackey**	**FE**	**1**
Flat Rock	Pamela Gilliam	FE	5
Fletcher's Chapel	Michael D. Weber	FE	5
Gillburg-Spring Valley [2]	Teresa C. Holloway	FE	2
Granville Circuit [2]	F. Karl Grant	SP	3
Granville-Vance [3]	Chris Chikoore	PL	2
Helena	**Jack R. Snyder**	**FE**	**1**
HENDERSON:			
City Road	**Eddie Kirby**	**SP**	**1**
First	Charles M. Cook	FE	5
White Memorial	Mike Eisenman	SP	2
Lake Michie Circuit [3]	Marilyn Shipman	FE	7
Lea's Chapel	**Michael Carr**	**SP**	**1**
Marrow's Chapel	**Timothy Berlew**	**SP**	**1**
Massey's Chapel	Edwin M. Wray	OE	4
Middleburg-Hermon [2]	Gail Bruno	SP	4
Mt. Carmel	Joe Jones	SY	7
Mt. Tirzah	**Johanna H. Hancock**	**PE**	**1**
Mt. Zion	Norma Walters	FE	7
Oak Grove	Eugene R. Jenness, Jr.	PM	3
Oxford	Denny C. Wise	FE	3
FD	Brigitte Freeman Morris		
Oxford: Salem-Harris Chapel [2]	Thurman Horney.	SP	4
Plank Chapel	Carol Dean	PE	2
Rehoboth	J. Farron Duncan.	SP	2
Rougemont [3]	Brenda C. Walton	FE	2
ROXBORO:			
Grace-CaVel [2]	Ross Thompson	FE	6
Longhurst	Robbie Biddix	FL	2
Long Memorial	Michael D. Frese	FE	3
Salem (Person Co.)	William M. Budzinski	FE	3

Stem-Bullock's [2]	Matthew Worley	SP	2
Stovall	John W. Yount	PL/D	27
Tabernacle	Deirdre Britt	FL	2
Union Chapel	J.H. Daniels	PM	2
Warren's Grove	David J. Blackman	SP	3

ELIZABETH CITY DISTRICT - 47 Charges

ALBERT SHULER, DISTRICT SUPERINTENDENT - 3

P. O. Box 1662, Elizabeth City, NC 27906

Ahoskie	**John H. Dutton, Jr.**	**FE**	**1**
Albemarle [3]	Frank Alexander	RE	10
All God's Children	Laura G. Early	FE	8
Anderson	Greg Barrick	PL	3
Center Hill	Michael P. Askew	PL	6
Chowan: Bethany	Ralph I. Epps	RE	9
Colington	Robert L. Pitsch	ROE	14
Creswell	TBS		
Creswell:Mt. Hermon	David W. Bundy	FL	3
Currituck [2]	Glenn H. McCranie	ROE	8
Duck	David S. Clift	FE	11
Edenton	James R. Huskins	FE	6
ELIZABETH CITY:			
City Road	Charles E. McKenzie	FE	21
First	**Theodore R. Miller**	**FE**	**1**
Riverside	**Haywood Gillikin**	**FE**	**1**
Gatesville [3]	**Jay D. Helms**	**FL**	**1**
Grace	William C. Holmes	OE	3
Harrellsville-Colerain [2]	Walter G. Johnston III	PL	8
Hatteras [3]	Charles K. Moseley	FE	2
Hertford	Lawrence C. Higgins	FE	3
Kinnakeet [3]	Susanna Fitch-Slater	FL/D	2
Kitty Hawk	Richard L. Stone III	FE	4
Manns Harbor [2]	**Deborah Grossberg**	**PE**	**1**
Manteo: Mt. Olivet	**Jerry W. Cribb**	**FE**	**1**
Mighty Wind	J. Talton Madison, Jr.	FE	5
Mount Hermon	**Bradley Dunn**	**PE**	**1**
Moyock	J. Victor Culberson	FE	6
Murfreesboro	Robert Hagerty	FE	2
New Hope	Alan C. Gibson.	FE	6
Newbegun	William H. Otis	FE	3
Newland	Toni L. Wood	FL	5
North Gates [3]	Grace M. Dill	PE	2
Ocracoke	Joyce R. Reynolds	FE	4
Perkins	Emily Ann Young	PL	2
Perquimans [3]	Dustin Sprouse	SP	2
Pilmoor Memorial	C. Scott Wilson-Parsons	FE	7
Plymouth	Terry M. Williams	AM	2
Powellsville-Union [2]	Doris Johnson	RL	4

Sharon	G. Stephen Castle	FL	2
Shiloh (Stumpy Pt.)	**Sue Harris**	**PL**	**1**
South Camden [2]	David O. Moehring	FE	9
South Mills [3]	**Gary Murphree**	**FL**	**1**
Tyrrell [3]	John Howle	FL	2
Wanchese: Bethany	**Holt A. Clarke**	**FE**	**1**
Windsor Charge [2]	Carol Noy	FE	2
Woodland	Faye B. Rouse	FL	3
New Church	**Cassandra Owens**	**OF**	**1**

FAYETTEVILLE DISTRICT - 54 Charges

DAVID O. MALLOY, DISTRICT SUPERINTENDENT - 6

1911 Raeford Road, Fayetteville, NC 28305

Angier	Thomas W. Newman	FE	6
Bethabara	**Dorothy L. Rudd**	**RL**	**1**
Bethany	James E. Owen	PL	4
Black's Chapel	**Berry O. Barbour**	**RE**	**1**
CLINTON:			
First	**Edward M. Gunter**	**FE**	**1**
Grace	Samuel W. Loy	FE	2
Clinton Circuit [2]	**E. Larry Myrick**	**SY**	**1**
Coats	J. Thomas Smith	RE	6
Coharie	Samuel W. Loy	FE	2
Community	**William R. Nichols**	**OF**	**1**
Cotton	Benjamin R. Melvin	RE	2
Cumberland	**Teresa E. Lawrence**	**FE**	**1**
Dunn: Divine Street	Ralph A. Brown	FE	3
Epworth	**Cory Oliver**	**FL**	**1**
Erwin-Parkers Grove [2]	Stephen N. Little	FE	4
FAYETTEVILLE:			
Camp Ground	David C. Wade	FE	4
Associate	David Malcolm	PE	2
Christ	Curtis M. Mull	AM	4
Cornerstone	**Kong Suk Namkung**	**FE**	**1**
Culbreth Memorial	David W. Girod	FE	2
Gardners	K. Bryan Sexton, Jr.	FE	2
Grace	**Henry Hunt**	**PL**	**1**
Harry Hosier	Eldrick R. Davis	FE	16
Haymount	Brian G. Gentle	FE	6
Associate	Kenneth B. McLean	PE	3
FD	D. Anthony Argo		
Hay Street	John H. Tyson	FE	2
John Wesley	Carolyn Lucas	FE	2
Johnson Memorial	**Donna L. Fowler-Marchant**	**FE**	**1**
St. Andrews	W. Christopher Aydlett, Jr.	FE	6
St. Matthews	Michael L. Hale	FE	5
Salem	Joseph A. Winston III	FE	5
Associate	Melinda Ivey	FL	4

Trinity	**Adam F. Seate**	**FE**	**1**
Victory-Person Street [2]	John R. Woodard, Jr.	FE	7
Wesley Heights	Tryon D. Lancaster	SY	13
Goshen-Keener [2]	Milton E. Little	FL	3
Halls	Carrie W. Parrish	RE	3
Harnett: Cokesbury	James H. McLean	RA	2
Solid Rock	Gilliam P. Wise	FE	5
Hope Mills	Dennis R. Sheppard	FE	5
Hopewell	James E. Bailey	FE	3
Kipling	Mark E. Lykins	FE	2
Leslie	George B. Williford	PL	6
Lillington	David J. Harriss	FE	2
Mamers [3]	**Bobby P. Tyson, Sr.**	**RE**	**1**
Marvin	William Craig Ham	AM	4
Newton Grove [2]	Walter W. Gaskins, Jr.	FE	2
RAEFORD:			
First	Michael H. Elliott	FE	2
Hoke [2]	**Willie H. Frizzelle**	**AM**	**1**
Roseboro	James G. Mentzer	FE	2
Sampson [3]	Andrew B. Wood	PL	16
Spring Hill	**Keith A. Miller**	**FE**	**1**
Spring Lake	Steven P. Brey	SY	2
Stedman: Cokesbury	Donald R. Shields	FE	5
Tabor	Sandra Mull	PL	3
Union	Hyung S. Kim	PE	2
Wesley Chapel	**Randall Partin**	**SP**	**1**

GOLDSBORO DISTRICT - 54 Charges

MILTON H. GILBERT, DISTRICT SUPERINTENDENT - 4
P. O. Box 1516, Goldsboro, NC 2753

Antioch	Henry W. Lee	RE	2
Benson	W. Arthur Warren, Jr.	FE	3
Beston-Walker Memorial [2]	T. C. West	RL	4
Bethel (Wayne Co.)	James E. Williams	FE	2
Bethel (Duplin Co.)	Mark Stephens	AM	9
Brogden	Shirley A. Ward	AM	2
Brownings-Smith Chapel [2]	**Lily Ker Chou.**	**FE**	**1**
Carlton-Turkey [2]	Linwood S. Jones	RAM	2
Charity	Linda Grider	PL	2
Corinth-Ebenezer (Johnston Co.) [2]	Robert Wayne Licht	PE	2
Ebenezer (Wayne Co.)	Rose Hicks	PL	8
Elevation	Ron Gurganus	PL	4
Eureka	Robert L. Fletcher	FE	4
Faison	Charles Pullins	SP	2
Falling Creek	J. Craig Langston	FL	5
Four Oaks	W. Joseph Yow, Jr.	FE	17
Fremont	R. Martin Armstrong III	FE	6
Friendship-Unity [2]	Robert Bandy	PL	7

Garris Chapel	Jerry Mitchell	AM	7
GOLDSBORO:			
Daniels Memorial	**Glenn B. Everett**	**FE**	**1**
Jefferson	F. Douglas Johnson	SP	4
New Hope	Hunter H. Preston	FE	4
Pine Forest	**William A. Olsen**	**FE**	**1**
Providence	Jerry A. Jackson	FE	3
St. Luke	**David L. Harvin**	**FE**	**1**
St. Paul	**Homer E. Morris**	**FE**	**1**
Associate	Lindsey Green	PE	2
Salem	**Neal E. Wingfield**	**FE**	**1**
Hickory Grove	Jim Tosto	AM	4
Kenansville-Beulaville [2]	John David Amon	PL	3
Kenly-Buckhorn [2]	Michael W. Leburg	FE	3
LaGrange	Benjamin N. Sims	FE	4
Lebanon-Yelverton [2]	William M. Creech	PL	2
Magnolia	Ronnie Lee Rivenbark	PL	6
Micro-Fellowship [2]	Hobart W. Burnside, Jr.	RE	3
Mt. Olive: First	H. Dennis Draper, Jr.	FE	2
PIKEVILLE:			
Mt. Carmel	David Hollowell	PL	2
St. Joseph	**Bryan S. Huffman**	**FE**	**1**
Pine Level-Sanders [2]	Sandy Schaller	SP	3
Princeton	Reginald W. Ponder, Jr.	FE	2
Rones Chapel	**W. Clark Barfield**	**FE**	**1**
Rose Hill	Jan N. Hill	FE	3
Sarecta-Wesley Chapel [2]	**Harriett Tuck Bounds**	**PL**	**1**
Saulston	Richard L. Ward	FE	6
Selma: Edgerton	Virgil B. Huffman	FE	3
Seven Springs	Terry A. Hobbs	SP	3
SMITHFIELD:			
Asbury	Bobby E. Smith	RE	2
Centenary	Robert C. Flynn	FE	3
Whitley-Elizabeth [2]	Steven M. Hall	FE	13
Wallace	Rufus E. Butner III	FE	2
Warsaw	**Henry Swanzey**	**FL**	**1**
Webb Chapel (Lenoir County)	**Joann Turner**	**PL**	**1**
Westwood	Donald K. Stewart	FE	4
Woodland-Pink Hill [2]	**Vernon W. Brown III**	**FE**	**1**
Zion	Anne Walker Sims	FE	2

GREENVILLE DISTRICT - 48 Charges

MARSHALL R. OLD, DISTRICT SUPERINTENDENT - 3

313 Clifton St., Suite A-2, Greenville, NC 27858

Aurora [3]	Claude Nethercutt	FL	4
Ayden	Dennis P. Levin	FE	12
Bath	Raymond Pearce	FL	3
Belhaven: Trinity [2]	Patricia Cox	FL	6

Bell Arthur [3]	**Ronald P. Carnighan**	**PL**	**1**
Bethany	Linda Rowe	PL	5
Bethel	**Stephen E. Smith**	**FL**	**1**
Chocowinity	Edward R. Drew	PM	2
Conetoe-Hobgood [2]	Forrest Smith	PL	4
Edwards Chapel	John Norman	RL	2
Farmville	W. David Harrington	FE	4
GREENVILLE:			
Covenant	David E. Brownlee	FE	3
Genesis	J. Crispin Noble II	FE	3
Jarvis Memorial Co-pastor	Carol W. Goehring	FE	4
Jarvis Memorial Co-pastor	David J. Goehring	FE	4
FD	Linda Logston		
St. James	H. Gray Southern	FE	6
Associate	Dennis M. Adams	FE	10
FD	Stephen W. Vaughn II		
PD	**Eugene Joseph Cox**		
Grifton	**L. Graham Royall**	**RA**	**1**
Grimesland Hispanic Faith Comm.	**Ismael Ruiz-Millan**	**SY**	**1**
Hamilton	Mary Ellen Bender	PL	3
Hart-Speight [2]	A. J. Eure	RE	10
Holly Springs	Lonnie Hedrick	PL	4
Hookerton	Ralph M. Hill	FE	7
Hyde Charge (4)	Kenneth Davenport	PE	3
Associate	Valerie Ballance	PL	6
Institute	H. Mallie Hinnant	FE	2
Jamesville [2]	**Steven N. Formo**	**FE**	**1**
Jerusalem	**Wade A. Sullivan**	**SY**	**1**
KINSTON:			
Queen Street	**George D. Speake**	**FE**	**1**
Associate	Jeff Nash	PE	2
Westminster	Haywood A. Smith	FE	6
Lane's Chapel-Bethany [2]	Mack Styron, Sr.	ROF	5
Maury-Mt. Herman [2]	Clifton Harvell	PL	2
Noble's Chapel	Nina Paul Vinson	PL	6
Rainbow	Dennis Lamm	PE	2
Robersonville	Mary Ellen Bender	PL	6
Salem	**Bobby P. Tyson, Jr.**	**FE**	**1**
Sharon	Clint White	PL	8
Snow Hill: Calvary	M. Claire Clyburn	FE	7
Stokes [3]	**Rodney G. Dorn**	**PL**	**1**
Tabernacle	**Martin L. Greer**	**PL**	**1**
Tarboro: St. James	James L. Wilson	FE	2
Trinity (Lenoir Co.)	W. Sherman Guthrie	AM	2
Vanceboro	Joe A. Motley	FE	3
Vanceboro Circuit [3]	**William Price**	**FL**	**1**
Warren's Chapel	Sylvia T. Kohus	SY	2

WASHINGTON:

Asbury	**Carolyn R. Pilgrim**	**FE**	**1**
First	Raymond K. Wittman	FE	5
Associate	**Nancy S. Blevins**	**OE**	**1**
Washington Circuit [2]	**Dianne B. Catlett**	**FL**	**1**
Wesley Memorial	Regina H. Barrow	PL	3
Williamston: First	Taylor Mills	FE	4
Woodington	Claude T. Wilson	RE	11

NEW BERN DISTRICT - 50 Charges
D. DOUGLAS JESSEE, DISTRICT SUPERINTENDENT - 1
1329 Glenburnie Road, New Bern, NC 28562

Alliance-Arapahoe [2]	Penny Dollar Farmer	FE	19
Asbury	Charles C. Smith	FE	13
Atlantic	Chris D. Humphreys	AM	3
Beaufort: Ann Street	**John M. Check**	**FE**	**1**
Associate	Rusty Willis	FL	5
Beech Grove-Rhems [2]	Margaret Harriss	FL	4
Belgrade-Tabernacle [2]	Carolyn Roy	PL	2
Bridgeton	Sherrie James	PE	3
Cedar Island-Sea Level [2]	**Deborah Wilkins**	**PE**	**1**
Core Creek-Tuttles Grove [2]	Diane W. LeBlanc	FL	3
Dover-Clarks [2]	Leland Heath	FL	3
Harkers Island	Leanne Calhoun	FE	3
Harlowe-Oak Grove [2]	Anthony D. Calhoun	FE	4
HAVELOCK:			
Cherry Point	**John C. Lupton, Jr.**	**FL**	**1**
First	Eric N. Lindblade, Jr.	FE	7
Hubert: Oak Grove-Queen's Crk [2]	James R. Oliver	FE	7
JACKSONVILLE:			
Haw Branch	Elizabeth Shafer Glass	OE	3
Northwoods	Rick A. Moser	FE	3
Pine Valley	J. Michael Eubanks	PE	4
Trinity	Dennis M. Goodwin	FE	6
Associate	Alice J. Quarles	OE	5
Marshallberg-Smyrna [2]	Ellis J. Bedsworth	RE	14
Maysville	**Russell Connor**	**PL**	**1**
Merrimon	Wade Bennett	PL	4
Midway-Bethlehem [2]	**James Pepper**	**OF**	**1**
MOREHEAD CITY:			
Broad Creek	**Mathew Whitacre**	**PL**	**1**
First	**Billy F. Seate**	**FE**	**1**
Associate	Kimberly G. Pollock	FE	3
	Minister of Education	**Cheryl**	
Epperson	**PL**	**1**	
Franklin Memorial	Robert Hill	FL	2
St. Peter's	Paul Stallsworth	FE	4

NEW BERN:			
Centenary	Danny G. Allen	FE	4
Co-pastor	Charlene Pierce-Guider	FE	3
Faith	Harold H. Harbin, Jr.	FE	3
Garber	E. Powell Osteen, Jr.	FE	10
New Song	Jeffrey L. Severt	FE	7
Riverside	Michael G. Register	PL	8
Trinity	**Madison N. Hankal**	**FE**	**1**
Newport: St. James	Susan C. Lindblade	FE	7
Oriental	J. Stanley Brown	FE	9
Pamlico-Reelsboro [2]	W. Randy Field	FL	6
Pollocksville-Lee's Chapel [2]	**Julia A. Dees**	**FL**	**1**
Richlands	M. Dale Curtis	PE	3
Riverdale	James H. Hayes	AM	3
Salter Path	Clyde Cheezem	RE	7
Shady Grove-Cypress Creek [2]	Thomas M. Nichols	PE	6
Sneads Ferry: First	Ira H. Smith	FE	8
Stonewall-Bayboro [2]	Richard Baldwin	FL	2
Straits-North River [2]	James M. Durner	AM	9
Swansboro	Randall E. Innes	FE	4
Associate	Rachel T. Moser	FE	3
Trenton-Maple Grove [2]	Peg Ormsby Witt	FE	4
Topsail: Faith Harbor	Thomas M. Greener	FE	6
Vandemere	Michael Roach	PL	13
Verona	**James Asher**	**OF**	**1**
Williston-Stacy [2]	**Elva (Bud) Morton**	**FL**	**1**

RALEIGH DISTRICT - 59 Charges

EDWARD F. HILL II - DISTRICT SUPERINTENDENT - 1

P. O. Box 10955, Raleigh, NC 27605

Apex	Robert E. Bergland	FE	6
Associate	James O. Murphy, Jr.	FE	3
Associate	Anne Whiteside Ahl	PE	4
Apex New Church	**Dennis Peay**	**PE**	**1**
Bunn-Hill King [2]	Richard T. Mathews	FE	3
Calvary	Becky Balentine	SY	5
CARY:			
First	**Rodney G. Hamm**	**FE**	**1**
Associate	H. William Green	FE	16
Min. Ed./Youth	Richard P. Wilkerson	FE	3
Min./Children	Daniel F. Lipp	OF	5
FD	Nancy Ann Pugh		
Genesis	Karen H. Whitaker	FE	10
Associate	James Lowery III	OP	3
Macedonia	**Sandra J. (Rose) Conner**	**FE**	**1**
St. Francis	**Susan Pate Greenwood**	**FE**	**1**
Associate	Elizabeth Campbell	FE	5
OP	**Linda Stewart**		

White Plains	Charles K. Morrison	FE	3
Min. of Mbrshp/Evang	**Kelly Lyn Logue**	**FE**	**1**
Church of the Risen Lord	Edgar Raymund A. De Jesus	FE	2
Circles of Hispanic Ministry	**Daniel Pantoja**	**FL**	**1**
CLAYTON:			
Catalyst	Lisa Creech	FE	2
Christ Community	**Richard Vann Spivey**	**FE**	**1**
Horne Memorial	Alan P. Swartz	FE	2
Ebenezer	Gerry G. Davis	FE	10
Ebenezer-Wesley [2]	Sidney E. Stafford	RE	15
Franklinton	**Roderic L. Mullen**	**FE**	**1**
FUQUAY-VARINA:			
First	William H. Allen IV	PM	3
Fuquay-Varina	A. Ray Broadwell	FE	4
FD	Elaine Lilliston		
GARNER:			
Garner	Thomas M. Hollis	FE	5
Associate	Susan Parler Hobbs	FL	4
St. Andrews	**Randall Grey Maynard**	**FE**	**1**
Hollands	R. Keith Nanney	FE	12
Holly Springs	Horace T. Ferguson	FL	17
Knightdale	Jenny H. Wilson	FE	4
Leah's Chapel-Shiloh [2]	**Suzanne Cobb**	**PL**	**1**
Louisburg	**Earl G. Dulaney.**	**FE**	**1**
Mt. Zion	**Larry D. Crane**	**FE**	**1**
New Beginnings	David J. Beck	FE	2
Piney Grove	**Patricia Mathews**	**PL**	**1**
RALEIGH:			
Agape Korean	Tea Sung Kang	FE	4
Asbury	Bruce D. Taylor	FE	3
Associate	Richard L. Bryant	PE	3
Avent Ferry	Won Seok Namkoong	FE	2
Benson Memorial	**Camille O. Yorkey**	**FE**	**1**
Circle of Christ	**Terry Hunt**	**PE**	**1**
Cokesbury-Jenkins Mem. [2]	Linda E. Harris	PL	4
Edenton Street	Roger V. Elliott	FE	10
Associate	Kathryn R. Johnson	FE	9
Associate	Jonathan D. Jeffries	FE	2
Associate	**Edward S. New**	**PD**	**1**
FD	William J. Weisser		
Fairmont	Steven A. Hickle	FE	15
Hayes Barton	**Richard T. Clayton**	**FE**	**1**
Associate	**Roberta G. Byram**	**PD**	**1**
Highland	James C. Lee	FE	2
Associate	Steven M. Edwards	FE	4
Layden Memorial	W. Marshall Stewart	PL	3
Longview	**Gail Myers**	**OD**	**1**
Millbrook	**Bruce E. Stanley**	**FE**	**1**

Min. Contemp.Wshp/Witn	D. Bennett Williams	PE	3
North Raleigh	Robert D. O'Keef	FE	3
Associate	Kimberly Strong Lamb	FL	2
Pleasant Grove	Jonathan A. Minnick	FE	12
Raleigh Korean	Kye Young Lee	SY	3
St. James	Michael Francis Gast	FE	2
St. Mark's	Samuel Wynn	FE	4
Associate	Rani Partridge Woodrow	PE	2
Soapstone	Leonard E. Fairley	FE	8
PD	**Susan Huguley Harrison**		
Trinity	James H. Harry	FE	6
Wesley Memorial	**Richard M. Tysinger.**	**FE**	**1**
Westover	Johnnie L. Wright	FE	2
Wilson Temple	Walter E. McLeod	FE	8
Windborne	Jonathan E. Strother	FE	6
Associate	**Amy Elizabeth Meador**	**PE**	**1**
Saint Andrew	Gary Edmund Allred	FE	2
Sunrise	G. Rosser Carter III	FE	2
FD	Alice K. Kunka		
Trinity (Franklin Co.)	Milford Oxendine	FE	2
Wake Forest	Gayla E. Collins	FE	3
Wendell	Jeffrey D. Arthurs	FE	3
Associate	**Tracy Clayton Arthurs**	**PE**	**1**
Zebulon	**Todd S. Krueger**	**FE**	**1**

ROCKINGHAM DISTRICT - 61 Charges

J. EDWARD MORRISON, DISTRICT SUPERINTENDENT - 7

P. O. Box 1588, Laurinburg, NC 28353

Ashpole Center	George L. Locklear	PL	13
Beauty Spot	Jimmy F. Cummings	RA	3
Bethesda	**Charles L. Herrin**	**FE**	**1**
Caledonia	Michael Keith Brown	FL	2
Collins Chapel	Douglas Marshall Locklear	PL	6
Cool Springs	George McDougald	OD	8
Cordova	Robert L. Carpenter, Jr.	FE	4
Ellerbe-Mount Pleasant [2]	Donald Daniel	FL	3
FAIRMONT:			
Pleasant Grove	**Leroy Worth**	**AM**	**1**
Trinity-Olivet [2]	Marc H. Werner	FL	3
Fairview	Jimmy Oxendine	PL	7
Fletcher's Chapel-St. Peter [2]	**Charles Bethea**	**PL**	**1**
Green Lake	Lucinda K. Campbell	PL	2
HAMLET:			
Fellowship	**JoAnn Oulton**	**FE**	**1**
First	William V. Taylor	FE	3
St. Peter	**Donna Thompson**	**PE**	**1**
Hickory Grove	Robert L. Mangum	RE	3
Laurel Hill	Keith Brown	ROE	5

Laurel Hill: Beaver Dam	Josephine Sutton	PL	3
LAURINBURG:			
Central	J. Quinton Covington, Jr.	FE	16
First	W. Stanley Smith	FE	2
Associate	Nancy Willard	PL	4
Galilee	**Jesse Brunson**	**FE**	**1**
St. Luke	Samuel D. McMillan III	FE	3
Ledbetter	Roger E. Thompson	RE	2
LUMBERTON:			
Asbury	Everette F. Bass, Jr.	PL	10
Branch Street	**Sylvia Collins**	**PE**	**1**
Chestnut Street	Jimmie R. Tatum	FE	2
Millers Chapel	Veronica Patterson	PL	2
Mt. Olive	Leroy Worth	AM	3
Lumberton Circuit [3]	**Ann Giles Benson**	**FE**	**1**
Maxton: St. Paul's	James W. Caviness, Jr.	AM	2
Maxton Circuit [3]	Robert A. Fairley	AM	22
Mt. Zion-Wall's Chapel [2]	**Henry Lee Blue**	**RL**	**1**
Native Am. Coop. Parish Cood.	**Sylvia Collins**	**PE**	**1**
New Philadelphus	Dwayne Lowry	PL	6
New Zion	William E. Cummings	RE	3
Norman [3]	Diana B. Killian	FE	2
Parkton	Anthony J. DeLapa	PL	3
PEMBROKE:			
First	**S. Dufrene Cummings**	**FE**	**1**
Saint James	Josephine Sutton	PL	3
Prospect	**Kenneth Locklear**	**FE**	**1**
FD	Harold D. Jacobs		
RED SPRINGS:			
Rhyne Memorial	Angelo M. Troy	FL	6
Trinity	J. Peter Belec	FE	5
ROCKINGHAM:			
Beaver Dam	Dennis J. Glennon	AM	3
East	**Jettie Vann Floyd**	**FL**	**1**
First	Michael B. Hobbs	FE	3
Glenwood	Joseph L. (Joel) Perry	OF	5
Pee Dee	**Robert Floyd Dean**	**ROD**	**1**
Philadelphia	**Dora Russell Dorsey**	**FE**	**1**
Roberdell	Dennis J. Glennon	AM	3
St. Paul	**JoAnn M. Oulton**	**FE**	**1**
Trinity-Zion [2]	Roger A. Armistead	FE	4
West	**Larry M. Chandler**	**SP**	**1**
ROWLAND:			
New Hope	D. Stephen Stutts	FE	6
Pleasant Grove	**Bill James Locklear**	**RE**	**1**
Rowland	Connie Marie Stutts.	FE	6
St. John-Gibson [2]	Harold D. Salmon	FL	6
St. Pauls	**David E. Heath**	**AM**	**1**

Sandy Plains	Robert L. Mangum	RE	2
Snead's Grove	Frances Brown	ROE	3
Tabernacle	**John Paul Prine**	**PL**	**1**
West Robeson	Marshall M. Locklear	PL	10

ROCKY MOUNT DISTRICT - 47 Charges

WILLIAM C. SIMPSON, JR., DISTRICT SUPERINTENDENT - 3

3621 Sheffield Drive, Rocky Mount, NC 27803

Bailey [2]	R. Branson Sheets III	FE	15
Pastor of Discipleship	Leonard J. Rex	FE	3
Bethlehem-Shady Grove [2]	Steven John Mullenix	SP	5
Calvary [3]	James D. Pearson	FE	4
Conway	John D. Butson	FE	8
Concord	Carol C. Taylor	PL	2
Edgecombe Parish [2]	Diane M. Christianson	FE	2
Elm City	Stan Gallagher-Smith	FE	2
Enfield-Eden-Whitakers [3]	Polly A. Taylor	FL	2
Evansdale	Delores A. Langley	FE	3
Gaston [3]	Gregory C. Minnick	FE	4
Halifax [3]	Stanley A. Lewis, Jr.	FE	3
Hawkins-Tabor [2]	Robert D. Rose	FE	2
Hollister	Austin Anderson	SY	12
Hornes-Sims-Gold Valley [3]	Kristen D. Williams	PE	2
Jerusalem-Warren Plains [2]	**Betty B. Willis**	**FL**	**1**
Littleton	David P. Haley	PE	3
Lucama	Kelli Gallagher-Smith	PL	5
Middlesex	**Tracy Clayton Arthurs**	**PE**	**1**
Milwaukee Charge [4]	**Sidney Alton Collins**	**AM**	**1**
Mt. Pleasant	Valerie L. White	SP	2
Mt. Zion	Douglas W. Billups	FL	2
Nashville	Steven W. McElroy	FE	2
Norlina	**Judson Dunlap**	**OP**	**1**
Northampton [3]	**Woo-Il (Paul) Lee**	**FL**	**1**
Red Oak [3]	**Luis F. Reinoso**	**RE**	**1**
Roanoke [2]	Sue H. Owens	FL	5
ROANOKE RAPIDS:			
First	**Thomas Supplee**	**FE**	**1**
Rosemary	Thomas L. Sweeley	FE	6
South Rosemary	Richard C. Hill	FL	3
ROCKY MOUNT:			
Englewood	**Clyde A. Denny**	**FE**	**1**
Associate	**Heather Lear**	**FL**	**1**
First	Terry A. Bryant	FE	4
Associate	**Dwayne D. Alston**	**PM**	**1**
St. Paul	**Wayne M. Hicks**	**FE**	**1**
Sandy Cross	**William S. Hoyle**	**FE**	**1**
Scotland Neck-Rich Square [2]	**Roger D. Cope**	**FE**	**1**

Seaboard	Carol C. Taylor	PL	2
Sharon	Austin Anderson	SY	3
Smith	**Robert Edward Shelton**	**PE**	**1**
Spring-Lebanon [2]	Jerry M. Schronce	AM	2
Spring Hope [2]	Scott Dodson	SP	3
Stantonsburg-Black Creek [2]	Charles D. Myers	FE	2
Trinity Parish [3]	Faye W. Etheridge	PE	4
Warren Charge [2]	**Jane Lee Leechford**	**SP**	**1**
Warrenton: Macon-Wesley Mem. [2]	Jimmy Wooten	SP	3
WILSON:			
First	William M. Presnell	FE	6
Associate	Daniel P. Jones	AM	6
Associate	C. Keith Sexton	PE	5
West Nash	**Hope A. Vickers**	**FE**	**1**
Winstead	John W. Wenberg, Jr.	FE	6
Zion	Warren S. Cash	AM	5

SANFORD DISTRICT - 52 Charges

JERRY LOWRY, DISTRICT SUPERINTENDENT - 2

1511 Columbine Road, Sanford, NC 27330

Aberdeen: Page Memorial	**Elizabeth H. Hood**	**FE**	**1**
Asbury-Bethlehem [2]	David Foushee	SP	3
Biscoe-Bascom [2]	Jay W. Bissett	PE	3
Bonlee [2]	James D. Whittaker	SP	2
Broadway-Morris Chapel [2]	Ray Brooks	FE	2
Buckhorn	Kenneth Buckingham	FE	2
Bynum	**Charles Winner**	**SP**	**1**
Candor	William K. Mitchell	FE	6
Carbonton	Frank I. Lloyd, Jr.	RM	3
Carthage	**Charles H. Plowman**	**FE**	**1**
Center	**Jason Tomscha**	**FL**	**1**
Chatham-Cedar Grove [2]	Harvey Lee Edwards	PE	5
Chatham-Lee Hispanic Minis. [2]	Daniel de La Cruz	OF	3
Cool Springs	**Michael Hugh Smith**	**PL**	**1**
Cumnock Union	**Mary Lou McElray**	**PL**	**1**
Doub's Chapel	Eric Joyce	PL	3
Ether	**Sally S. Plowman**	**FE**	**1**
Fair Promise-High Falls [2]	Richard McKinley	SP	4
Goldston	Judith B. Drye	FE	3
Hoffman	**Jeff Davis**	**RL**	**1**
Jones Chapel-Moncure [2]	**Houston Blair**	**PL**	**1**
Lemon Springs	**Michael Coppock.**	**PE**	**1**
Little River-Melton's Grove [2]	Casey Harris	PL	3
Love Joy-Macedonia [2]	William F. Williams	FE	4
Merritts Chapel	**Richard L. Farmer**	**FE**	**1**
Mt. Gilead: First-Zion [2]	James H. Harris, Jr.	FE	10
Mt. Pleasant	**Rex E. Brooks.**	**RE**	**1**
Mt. Zion-Hickory Mtn.-Ebenezer [3]	Robert B. Way	PL	7

Parsons Grove	**Max Wood**	**ROL**	**1**
Pinebluff: First	**Robert F. Bundy**	**RE**	**1**
Pinehurst	William Allen Bingham	FE	2
Piney Grove-Hickory Grove [2]	Herbert Lowry	FE	3
Pittsboro: First	Jack W. Page, Jr.	FE	4
Pittsboro Circuit [2]	Ray T. Gooch	FE	23
Pleasant Hill-Mt. Carmel [2]	James K. Stalnaker	AM	2
Poplar Springs	B. Fallon Melvin, Jr.	RA	5
Robbins: Tabernacle	**Michael N. Nelson**	**AM**	**1**
Roseland	Gerald Peterson	RE	2
Sandhills [3]	Donald E. Burns	PL	12
SANFORD:			
Jonesboro	David A. Banks	FE	4
Associate	Thomas A. Simpson	FE	4
St. Luke	R. Carl Frazier, Jr.	FE	2
Associate	**Allison B. Hocutt**	**FE**	**1**
Associate	**Bryan Langlands**	**FL**	**1**
Sanford Circuit [3]	Larry Robinson	FE	2
Sardis	Lacy "Buck" Frye	RL	2
Siler City: First	**R. Michael Sykes**	**FE**	**1**
Silk Hope [2]	Lamont Hemminger	SP	3
Smyrna	James T. Weaver	FE	2
Southern Pines	Mark W. Wethington	FE	7
Associate	Erin A. Martin	PE	3
Star	David Carl Hutchins	FE	3
Troy: Trinity	Michael A. Davis	FE	2
Troy Circuit [4]	C. Glenn Hancock	AM	15
Vass-Cameron [2]	Gregg A. Presnell	FL	2
West End	Frank Bruce Allen	FE	3

WILMINGTON DISTRICT - 53 Charges

WOODROW W. WELLS, JR., DISTRICT SUPERINTENDENT - 1

2201 Lynnwood Drive, Wilmington, NC 28403

Andrews Chapel	Phil Norris	PL	2
Bethel-Lebanon [2]	**Karl Zorowski**	**FL**	**1**
Bladen [3]	Timothy L. Reaves	FE	8
Associate	Shannon Owens Ross	SP	3
Bolton Charge [3]	TBS		
Brunswick Circuit [2]	Mark Murphy	PL	2
Burgaw	John William Ruth	FE	4
Carolina Beach: St. Paul	Stephen B. Hall	FE	2
Carver's Creek	Brian D. Perry.	FE	6
Chadbourn-Evergreen [2]	James R. Hines	FL	2
Clarkton [2]	G. Barry Stallings	PL	2
Dixon's Chapel	Ben Horton	PL	2
Elizabethtown: Trinity	Donald W. Warren	FE	3
Fair Bluff-Cerro Gordo [2]	Neill C. Smith	FL	2
Garland [3]	**Deborah Vanderford**	**PL**	**1**
Hallsboro	Willie F. Allen	FL	5
Hampstead	**Joseph W. Casteel**	**FE**	**1**

Harrells: Centenary	John Barnes	PL	2
Herring's Chapel	Douglas J. Lukens	PL	7
Jordan's Chapel	**William Pearsall**	**PL**	**1**
Kelly: Trinity	Tom Tarkenton	ROF	2
Lake Waccamaw	**Douglas B. Currin**	**FE**	**1**
Maco: Shiloh	**Adam Brinkley**	**PL**	**1**
Mishop Springs	Robert E. Rattz	RA	3
Ocean View	Frederick E. Roberts	FE	14
Old Dock [3]	Carroll L. Fitzgerald	PL	10
Peace	Dalma G. Cribb	PL	5
Pleasant Grove-Purdie [2]	Tommy T. Haynes	PL	3
Riegelwood: Wesley	William H. Altman, Jr.	FE	2
Rocky Point	John K. Ormond, Jr.	FE	12
Scotts Hill: Wesleyan Chapel	Curtis W. Campbell	FE	9
Associate	Karen C. Howell	AM	7
Seaside (Brunswick)	Robert C. Redmond	FE	5
Associate	Liz Roberts McCain	PM	3
Shallotte: Camp	Richard C. Vaughn	FE	2
Sharon: Holden Beach	Edward C. Hill	FE	3
Associate	**Leonard Sheppard**	**PL**	**1**
Singletary	Patrick Sinclair	FL	3
Southport: Trinity	Samuel A. Williams	FE	3
Tabor City: St. Paul	Brent Livingood	FL	3
Village Point	Donald W. Barclay, Jr.	PL	2
Watha	**John Federonko**	**SY**	**1**
Wesley's Chapel	Phillip T. Pennington	PE	2
Westview	Emmett J. Highsmith	PL	12
Whiteville	**David C. Benson**	**FE**	**1**
WILMINGTON:			
Epworth	**Richard R. Wagner**	**SY**	**1**
Fifth Avenue	**R. Shawn Blackwelder**	**PE**	**1**
Grace	Robert J. Bauman	FE	7
Harbor	**Charles B. Owens**	**FE**	**1**
Oleander-Devon Park [2]	Linda L. Taylor	FE	7
Pine Valley	William E. Braswell	FE	2
Associate	Duane R. Partin	FE	5
Associate	**Jeanne Ray**	**RL**	**1**
Associate	Dean H. Morton, Sr.	RL	5
FD	**Patricia H. Archer**		
Trinity	William T. Cottingham	FE	3
Wellspring	**Paul R. Dunham**	**FE**	**1**
Wesley Memorial	**M. Francis Daniel**	**FE**	**1**
Associate	Margaret B. Hockett	FL	5
Wrightsboro	William A. Haddock, Jr.	FE	8
Wrightsville	Timothy J. Russell	FE	9
Associate	Laura E. Hayes	FE	5
Zion	Robert M. Hammond	FE	1

( ) Indicates District to Which Related

Elder in Full Connection Unless Otherwise Indicated

(¶ 335.1a) CLERGY APPOINTMENTS WITHIN THE CONNECTIONAL STRUCTURE OF UNITED METHODISM:

(RA) Bates, Sally G. - Chaplain, The Divinity School, Duke University; Raleigh: Edenton Street CC

(DU) Brown, Wesley F. - Associate Dean for External Relations, Divinity School, Duke University; Durham: Epworth CC

(RO) Buffaloe, Janet K., General Evangelist; Rockingham: Pee Dee CC

(FA) Christian, Robert S. - Professor, Methodist College; Fayetteville: Hay Street CC

(RA) Compton, Stephen C. - Director, Congregational Development; Raleigh: Benson Memorial CC

(DU) Cox, Richard Lewis - Dean for Residential Life, Duke University; Durham: Epworth CC

(RM) Dixon, Sam W., Jr. - Deputy General Secretary for Evangelization/Church Growth, GBGM - Roanoke Rapids, First CC

(RA) Drum, Barry P. - Chaplain, N.C. Wesleyan College; New Beginnings CC

(NB) Farmer, John A. - Manager/Director, Camp Don Lee; Alliance-Arapahoe CC

(DU) Felton Gayle Carlton - Consultant/Writer for Worship Resources, General Board of Discipleship; Durham: Resurrection CC

(RO) Gleaves, Edith L. - Deputy Secretary, General Board of Global Ministries; Laurinburg: .. Galilee CC

(DU) Hadley, J. Milton, Jr. - Director of Chaplaincy Services, Durham Methodist Retirement Community; Roxboro: Long Memorial CC

(RA) Hatch, Mary Martha - Coordinator of Volunteer Ministries, Hinton Rural Life Center, Hayesville, NC; Fuquay-Varina: Fuquay-Varina CC

(RA) Henderson, Regina - Program Director for the Church & Society Servant-Leader Initiative, Duke University; Raleigh: Soapstone

(FA) Hendricks, M. Elton - President, Methodist College; Fayetteville: Hay Street CC

(GO) Hinnant, H. Mallie - General Evangelist, Goldsboro; St. Joseph's CC

(DU) Jenkins, David O. - Director, Faith and the City, Candler School of Theology, Emory University; Durham: Glendale Heights CC

(GR) Jenkins, Edith Dudley - Chaplain, Cypress Glen Retirement Community, Greenville; Jarvis Memorial CC

(RA) Jenks, Gregory K. - Director, Zimbabwe Orphans Endeavor; Clayton: Horne Memorial CC

(DU) Johnson, Lawrence E. - Director, Conference Connectional Ministries; Durham: Reconciliation CC

(BU) Keck, Andrew **[FD]** - Electronic Services, Theological Library, Duke Divinity School; Chapel Hill: Orange CC

(FA) King, Carl H. - Chaplain, Columbia College, Columbia, SC; Fayetteville: Haymount CC

(RA) Leeland, Paul L. - Assistant to the Bishop and Director of Ministerial

Relations; Raleigh:Edenton Street CC
(DU) Loyd, Roger L. - Librarian and Professor of Theological Bibliography, Duke University Divinity School; Durham: Duke Memorial CC
(RA) Mann, W. Joseph - Director, Rural Church Division, The Duke Endowment; Raleigh: Edenton Street CC
(RA) Maultsby, J. Alexander III - Chaplain, Louisburg College; Knightdale CC
(DU) McMillan, Becky Roselius **[PM]** - Associate Director of Pulpit & Pew: Research on Pastoral Leadership, Duke Divinity School - Durham: Resurrection CC
(GO) Meyer, Anita K. **[PD]** - Goldsboro District Director of Christian Education; Goldsboro: Daniels Memorial CC
(BU) Norton, MaryJane Pierce **[FD]** - Director of Family Ministries, General Board of Discipleship; [Related to Nashville: West Nashville (TN Conf.)]; Chapel Hill: University CC
(RA) Oldham, Kirk B. - Campus Minister and Director of Raleigh Wesley Foundation; Apex CC
(DU) Pasquarello, Michael III - Professor, Asbury Theological Seminary; Durham: Bethany CC
(RA) Ponder, Reginald W. - President, Louisburg College; Raleigh: Fairmont CC
(RA) Safley, Michael W. - President, Methodist Home for Children; Raleigh: Edenton Street CC
(RA) Smith, A. Clay - Executive Director, Hinton Rural Life Center, Hayesville, NC; Franklinton CC
(RA) Smith, Charles Michael - Executive Director, Conference Connectional Ministries; Raleigh: Highland CC
(WI) Smith, G. Jerome - Director of the Evangelism Network, The Foundation for Evangelism; Hallsboro CC
(RA) Stephens, Judith S. **[PD]** - Retreat Coordinator, NC United Methodist Camp and Retreat Ministries, Inc. and working in Education Ministry at Cary: Saint Francis ; Fuquay-Varina CC
(BU) Waters, Denise Conner **[FD]** - Chaplain Assistant/Life Enrichment Director, Croasdaile Retirement Village, Durham; Hillsborough CC
(FA) Wells, Benjamin E. - Campus Minister, Methodist College; Trinity CC
(GR) Wilkinson, Scott T. - Director of Wesley Foundation, East Carolina University; Greenville:Jarvis Memorial CC
(EC) Wilson-Parsons, Mary Jane - Conference Coordinator of Sexual Ethics Support Teams; Pilmoor Memorial CC

(¶ 335.1b) CLERGY APPOINTMENTS TO EXTENSION MINISTRIES UNDER ENDORSEMENT:

(FA) Beeson, Gilbert W., Jr. - Director, Fayetteville Family Life Center; Fayetteville: Camp Ground CC
(NB) Clark-Dickens, Kathy A. - Lead Chaplain, Anne Arundel Medical Center, Annapolis, MD; Swansboro: First CC
(GR) Cyr, Ronald D. - Clinical Chaplain, Caswell Center, Kinston; Kinston: Queen Street CC
(EC) Dickens, Jan J. - Chaplain, US Air Force; Murfreesboro CC

(NB) Dickens, J. Van III - Chaplain, US Navy; Sneads Ferry: First CC
(RO) Gales, Alvester I. - Chaplain, US Army; Fletcher's Chapel-St. Peter CC
(NB) Graves, Walter L. - Chaplain, NC National Guard, Iraq - New Bern: Trinity CC
(RO) Herring, Charles M. - Chaplain, US Army; Lumberton Ct. CC
(EC) Hillman, Randy A. - Chaplain, Forsyth Memorial Hospital, Winston-Salem; Ocracoke CC
(FA) Jackson, Richard C. - Chaplain, US Army; Fayetteville: John Wesley CC
(NB) Lewis, Jerry Dean - Chaplain, US Air Force; Morehead City: Franklin Memorial CC
(RA) Merchant, Michele R. - Coordinator of Pastoral Education, St. Mary's Medical Center, San Francisco, CA; Raleigh: Soapstone CC
(DU) Rawlings, James A., Jr. - Director of Pastoral Services, UNC Hospitals, Chapel Hill; Durham Epworth CC
(RM) Shannonhouse, Richard D. - Chaplain/Director of Chaplaincy Services, Methodist Medical Center and Methodist Hospice, Jacksonville, FL; Rich Square-Woodland CC
(RO) Smith, Adolph C. - Chaplain, US Navy; St. Pauls CC
(FA) Smith, Neil E. - Clinical Chaplain, McCain Correctional Hospital, McCain, NC; Cumberland CC
(DU) Stanfield, Edwin Douglas - Chaplain, US Navy; Durham: Epworth CC
(EC) Taylor, Berry Lynn II - Chaplain, Pasquotank Correctional Institute; Elizabeth City: First CC

(¶ 335.1d) CLERGY APPOINTMENTS TO OTHER TRUE EXTENSIONS OF THE CHRISTIAN MINISTRY OF THE CHURCH:

(RO) Barrineau, H. Phillip - Counselor, FirstHealth of the Carolinas; Laurinburg: First CC
(DU) Bisgrove, Eilene Z. **[PD]** - Program Coordinator, Sabbath Star, Inc., Durham; Durham: Duke Memorial CC
(RM) Buckley, Betty Ann **[FD]** - Director, Alpha Ministries, Raleigh; Wilson: First CC
(DU) Burrus, Carolyn H. **[PE]** - Duke Hospice, Durham Health Community Care; Durham: Parkwood CC
(BU) Byers, Leonard C. II - Director, Department of Pastoral Care, Cleveland Regional Medical Center, Shelby; St. Luke's CC
(DU) Campbell, Dennis M. - Headmaster, Woodberry Forest School, Virginia; Durham: Trinity CC
(RA) Fogleman, L. Jan - Staff Psychologist, Triangle Pastoral Counseling, Inc., Raleigh; Raleigh: St. James CC
(BU) Glaze, Coleman Lane - Campus Minister, Clemson University; Burlington: Front Street. CC
(BU) Hicks, Phyllis K. - Director, Pastoral Care and Counseling Institute of Durham; Chapel Hill: Aldersgate CC
(RM) Hudson, Pamela Jo - Chaplain, First Health Hospice, Inc., Pinehurst; Roanoke Rapids: Rosemary CC
(GR) Johnson, C. Reginald - Dean of the Chapel, Asbury Theological Seminary, Wilmore, KY; Greenville: Jarvis Memorial CC
(WI) Kasper, John Mark - Counselor, Hemenway Counseling Services,

Wilmington; Ocean View CC

(BU) Laytham, D. Brent - Assistant Professor of Theology, North Park Theological Seminary, Chicago, IL; Chapel Hill: Orange CC

(RO) Lykins, Patricia J. **[FD]** - Executive Director, Robeson County Church and Community Center, Lumberton and Minister of Nurture/Discipleship, Chestnut Street;Lumberton: Chestnut Street CC

(RO) Lynge, Audrey Holmes - Counselor, Center Point Human Services, Winston-Salem; Lexington: Oak Forest CC

(RA) Mann, Barbara Price - Pastoral Counselor, Triangle Pastoral Counseling, Inc.; Cary:First CC

(DU) Marsicano, Leslie M. - Assistant Dean of Students, Davidson College; Durham: Epworth CC

(GR) Martin, Sam F. III - Director of Fellowship of Christian Athletes, Eastern N.C.; Greenville: Covenant CC

(RA) McQuade, J. Stanley - Methodist Chaplain/Professor of Law, Campbell University; Raleigh: St. James CC

(DU) Morgan, Deborah Ann - Staff Chaplain, Duke Medical Center; Durham: Resurrection CC

(BU) Pace, James H. - Professor of Religious Studies, Elon University; Burlington: Front Street CC

(FA) Vieregg, Carla Scanlan - Pastor, Presbyterian Church, Colorado; Fayetteville: Haymount CC

(RA) Walker-Jones, Kelli - Associate Director of Sustaining Pastoral Excellence Project, Triangle Pastoral Counseling; Raleigh: Highland CC

(DU) Webb-Bowden, Julia - N.C. Director, Society of Saint Andrew; Durham: Resurrection CC

(RO) Willingham, Malcolm C. - Clinical Chaplain/Counselor, Care Resources, Inc.; Rockingham: First CC

(¶ 310.1c, *1992 Book of Discipline*) DIACONAL MINISTERS APPOINTED THROUGH OTHER MINISTRIES:

(SA) Sluder, David - Volunteers Coordinator, Mountain Housing Opportunities, Asheville

(¶ 310.b)(¶ 365, *1992 Book of Discipline*) DIACONAL MINISTERS APPOINTED THROUGH UMC-RELATED AGENCIES:

(RA) Biddle, Margaret Ann - Child Care Consultant, MHC; Raleigh: Edenton Street CC

(RA) Nicholson, Sue Ellen - Director of Children/Youth Ministries, Conference Connectional Ministries; Raleigh: Millbrook CC

(BU) Workman, Anna Gail - Associate Council Director of Church Development and Evangelism, Virginia Conference; Mebane CC

(¶ 313.1) (Par. 365, *1992 Book of Discipline*) DIACONAL MINISTERS ON LEAVE:

(WI) Arledge, Alice - Personal Leave

(¶ 337.1) CLERGY APPOINTED IN ANOTHER ANNUAL CONFERENCE:

(RM) Clayton, W. Mark **[PE]**, Associate Pastor at Patrick UMC, Danville District, Virginia Conference

(DU) Day, Joyce C. **[PD]**, Director of Discipleship, Duff Street UMC, Clarkston, WV, West Virginia Conference; Tabernacle CC

(GR) Goldfinch, Albert Eugene Jr. - Pastor at Cedar Falls: Central, High Point District, Western NC Conference; Vanceboro CC

(RA) Huckaby, Robert **[FD]**, Brentwood, Tennessee, Minister of Discipleship; Raleigh: Asbury

(RA) Jolly, Judith O . **[FD]**, Childcare Center, East Lake UMC, Birmingham, AL; Hayes Barton CC

(RA) Sims, Carolyn K. **[PE]** - Newlyn Street UMC, Greensboro, Western NC Conference; Garner: St. Andrews CC

(¶ 351) CLERGY LEAVE OF ABSENCE:

(RO) Cummings-Woriax, Carolyn - Prospect CC

(RM) Hadden, Sidney Gene, Spring-Lebanon CC

(RA) Metcalf, Ellen - Raleigh: Cary: Genesis CC

(NB) Parker, Richard H. - Sneads Ferry CC

(RA) Poole, Bettye Donne - Raleigh: Wilson Temple CC

(RA) Purcell, Joan M. - Cary: St. Francis CC

(RM) Stallings, William Joseph **[AM]**, Mt. Zion CC

(RA) Stewart, Patricia V. **[FD]** - Cary: First CC

(RA) Switzer, Maryellen Phelan - Knightdale CC

(RA) Thompson, E. Geiselle I. - Raleigh: Millbrook CC

(DU) Tucker, Stuart R. - Durham: Mt. Zion

(RA) Weinrich, Luise K. - Raleigh: Edenton Street CC

(RO) White, Dena McFarland - Rockingham: East CC

(DU) White, Susan Harris **[PE]** - Durham: Trinity CC

(¶ 353) CLERGY FAMILY LEAVE:

(GR) Cummings-Woriax, Carolyn - Jerusalem CC

(WI) Edgerton, Martha Wofford - Andrews Chapel CC

(RA) Helms, Suzanna Ross - Raleigh: Jenkins Memorial CC

(RM) Parker, Joyce-Lenore - Mount Zion CC

(¶ 355.1) CLERGY INCAPACITY LEAVE:

(RA) Barber, W. Edward - Raleigh: Wesley Memorial CC

(GO) Crowe, John Marshall - Goldsboro: St. Luke CC

(RO) Fox, Doris T. Fox - Laurinburg: Galilee CC

(WI) Galipi, Victor L. - Dublin CC

(GR) Godwin, Sherwood A. - Sharon CC

(WI) Grady, Larry S. **[OF]** - Bethel-Lebanon

(DU) Harsh-Cafferty, Susan - Durham: Resurrection CC

(DU) Hayes, Carol Dell **[FD]** - Durham: Resurrection CC

(RO) Jordan, Bobby L. **[AM]** - St. Paul CC

(SA) Lee Torres, Ronda **[FD]** - Southern Pines CC

(RA) Millan, Hector Manuel - Circles of Hispanic Ministry CC
(RM) Miller, Lon William - Concord CC
(WI) Paschal, John S. - Seaside CC
(RA) Pinner, W. Rickman - Fuquay-Varina CC
(DU) Spence, Clinton William - Durham: Calvary CC
(RM) Tart, Michael L. **[FL]** - Trinity Parish CC
(BU) Trotter, J. Albert - Burlington: Davis Street CC
(RA) Wall, C. Arthur - Fuquay-Varina CC
(EC) Watson, Debra S. - South Mills CC
(RO) Womack, LaVerne B. - Laurinburg: First CC

(¶ 415.7) CLERGY APPOINTED AS MISSIONARIES:
(WI) Harrison, Shana Deanetia - Appointed to serve in Chile; Wesleyan Chapel CC

(¶ 416.6) CLERGY APPOINTED TO ATTEND SCHOOL:
Probationary Members:
(NB) Brewer, Robert W. **[PE]** - University of Toronto; Beech Grove-Rhems CC
(DU) Owens, Lee Roger **[PE]** - PhD Program, Duke University; Durham: Epworth CC
Members in Full Connection:
(DU) Colon-Emeric, Edgardo - Duke University, PhD Program; Durham: Cristo Vive CC

(¶ 313.2, *1992 Book of Discipline*) RETIRED DIACONAL MINISTERS:
Bernice Ballance, Laura S. Davenport, R. H. Garrison, Jr., Irene F. Gattis, Marilyn H. Johnson, Tacoma F. O'Connor, Susan Parker, Leslie C. Womack

(¶ 356) RETIRED CLERGY:
BU Gayle T. Alexander, J. C. Alexander, Jr., Susan Lutz Allred, James A. Auman, Rene' O. Bideaux, Rex E. Brooks, James L. Bryan, Nathan H. Byrd, W. R. Crowder, Lewis H. Dodson, Charles F. Eakin, Robert K. Eldredge, Ronald E. Gardner, Otto Hardt, John E. Harwood, James L. Hobbs, Hugo Hodgin, J. Donald Johnson, Jerry J. Juren, Joe D. Lister, G. Robert McKenzie, Jr., Floyd R. Morrow, Robert E. Lee Moser, G. Paul Phillips III, R. Dennis Ricks, Jr., Guy V. Soule, Jr., Richard A. Stanley, Jr., E. Russell Stott, Herman N. Ward, Jr., Carson O. Wiggins, Sr., William L. Wolfe
DU P. Wesley Aitken, Walton N. Bass, John R. Blue, Edward W. Bogie, Billy M. Carden, Daniel Ross Chandler, Helen G. Crotwell, Albert F. Fisher, Everett France, Thomas G. Holtsclaw, Bess G. Hunnings, Wilbur I. Jackson, William M. Jeffries, George W. Johnson, Barney L. Jones, Jr., Vassar W. Jones, Johnie L. Joyce, F. Belton Joyner, Jr., Wallace H. Kirby, Charles H. Lancaster, Brooks B. Little, Thomas E. Loftis, Joyce Odom, Robert T. Osborn, Charles E. Owens, H. Worth Pearce, Benjamin F. Potter, Jr., Julie Forringer Purcell, John E. Reed, Ben C. Rouse, William D. Sabiston III, David C. Steinmetz, Charles M. Treihart **[RL]**, Robert L. Wallace, Kelly J. Wilson, Jr.,William J. Witt, Eldon Woodcock
EC Francis C. Bradshaw, Corbin L. Cherry, W. Thomas Clarke, William E. Clements, Edwin L. Earnhardt, Ralph I. Epps, Charles H. Hutchinson, Doris J. Johnson **[RL]**, Edgar E. Whitley, William E. Worley
FA H. A. Bizzell, Jr., George F. Blanchard, George P. Chandler, Franklin D.

Daniels, Allen C. Edens, Jr., Julius Jernigan, T. Garland Knott, James R. Lancaster, Jr., Maurice L. Lancaster **[RA]**, Samuel S. Lee, William P. Lowdermilk, Lawrence E. Lugar, John M. Mackey, James H. McLean **[RA]**, Benjamin R. Melvin, John G. Olive **[RA]**, Evander Parnell **[RA]**, Carrie W. Parrish, T. Arnold Pope, Robert M. Poulk, Dorothy L. Rudd **[RL]**, William R. Rudd, J. Thomas Smith, Charles E. Sparks, Bobby P. Tyson, Sr., Clarence L. Warren, Walter P. Weaver, Samuel J. Womack

GO John C. Andrews, Robert L. Bame, Linwood C. Boyette, Hobart W. Burnside, C. McGee Creech, Charles K. Eakin, Daniel M. Forbes, Jr.**[RA]**, Charles M. Hackett, H. L. Harrell, Julian B. Helms, Jean L. Hood, Thomas D. Hoogerland, Linwood S. Jones **[RA]**, Grady L. Kinley, F. D. Lamneck, Henry W. Lee, Wallace B. Lewis **[RA]**, Frank I. Lloyd, Jr., E. G. Purcell, Jr., John M. Roberts, Bobby E. Smith, Nevin D. Snyder, William C. Spencer, Richard J. Williams **[RD]**, S. L. Wood, P. C. Yelverton

GR M. Randall Baker, Daniel T. Earnhardt, Robert G. Harris, Jr., George A. Jones, Richard Leonhard **[RL]**, James G. Lupton, James H. Miller, Jr., J. B. Parvin, Daniel P. Powers **[RL/D]**, Paul B. Scott, Jr., Caswell E. Shaw, Jr., Ray Sparrow, Wayne E. Thomas, James H. Warren, Gladys R. Williford, Claude T. Wilson

NB Edward P. Armstrong, Ellis J. Bedsworth, Paul C. Browning, Charles V. Bryant, Clingman C. Capps, Clyde B. Cheezem, James H. Coile, Robert B. Craig **[RL]**, Rudolph Hodge, Herbert F. Horne **[RL]**, Horace L. McLaurin, Robert L. Nicks, Joseph C. Parker, Harold T. Pickett,Charles L. Pollock, Ernest R. Porter, William W. Sherman, Jr., Robert S. Shields, Wilbur C. Teachey, James A. Tingle, Pearl G. West

RA Robert L. Baldridge, Berry O. Barbour, Troy J. Barrett, Jack M. Benfield, John K. Bergland, Joseph K. Bostick, Kermit L. Braswell, Samuel H. Brown, Douglas L. Byrd, Hugh H. Cameron, Eric Carson, Harold M. Chrismon, Sr., John M. Cline, Thomas A. Collins, John H. Crum, David E. Daniel, B. L. Davidson, Murry L. DeHart, Jr., Clyde H. Dunn, Edward C. Elliott, F. Owen Fitzgerald, Jr., Kenneth E. Frazier, J. W. Garrison, J. Conrad Glass, R. Keith Glover, Riley T. Hamilton **[RL]**, Jack L. Hunter, Geraldine D. Ingram, O. Kelly Ingram, Eddie Jo Jarrett, Glenda N. Johnson, Norwood L. Jones, Henry Lovelace, Tracy Maness, Glenn E. Mason, W. N. McDonald, Robert F. McKee, George C. Megill, Rayford Methvin, J. P. Moorman, Eric O. Murray, Donald C. Nagel, Argel H. Payne, J. Donald Phillips, L. P. Plyler, Tommy G. Privette, F. R. Randolph, Luis F. Reinoso, J. Earl Richardson, J. P. Rickards, Robin J. Scroggs, K. B. Sexton, William G. Sharpe IV, Jerry T. Smith, Sidney E. Stafford, Rufus Stark, James L. Summey, Leo C. Thompson, Neil H. Thompson, C. Clyde Tucker, Jr., Vernon C. Tyson, James M. Waggoner, H. Robert Warren, James I. Warren, Jr., Christian White, John H. White, James A. Williams, A.J. (Jack) Wilson, Arthur W. Winstead

RO James C.P. Brown, Paul G. Bunn, John G. Cottingham, Jimmy F. Cummings **[RA]**, Simeon F. Cummings, William Cummings, Donnie G. Davis **[RA]**, Robert F. Dean, Tommy M. Faggart, Robert S. Gibson, Robert H. Hargrove **[RL]**, Harold F. Leatherman, Bill James Locklear, Robert L. Mangum, Leonard E. Mayo, Clyde G. McCarver, Robert F. Moore, Miles Murphy, Jr., Roger D. Paxton, Robert H. Ray, Robert J. Rudd, Richard C. Sharp, James M. Short, James A. Starnes, James C. Stokes, Jr., Amos H. Stone, James F. Thompson, William M. Wells, Jr.

RM Lester C. Bissette, Jesse V. Bone, Daniel D. Bowman, John M. Bowman **[RA]**, H. Charles Davis, G. Lloyd Edge, J. Sidney Epperson, Aydlett J. Eure, Jr., Don Lee Harris, Lester P. Jackson, R. Harry Jordan, Richard F. Lewis **[RA]**, Milton T. Mann, Carleton P. McKita, Charles H. Mercer, Robert W. Morgan, Ben F. Musser, Brooks Patten, James L. Reavis, Jr., Graham Royall **[RA]**, H. Langill Watson, H. M. Wilkinson, John E. Williams

SA Lovell R. Aills, Morris L. Barber, Kenneth E. Beane, Bobby C. Black, Philip S. Brown, Robert F. Bundy, Angus M. Cameron, J. Claude Chaffin, Thomas A. Danek, Jefferson W. Davis **[RL]**, Ronald E. Dietrich, Joseph W. Forbes, Leon D. Fowler, Clarence Garner, C. Franklin Grill, James W. Hamilton, C. S. Hubbard, Johnnie S. Huggins **[RA]**, Jack Manley Hunter, Frank I. Lloyd, Benjamin R. Melvin, Travis W. Owen, R. Bruce Pate, F. Gerald Peterson, Julian W. Scott, Ben H. Wilson III

WI James H. Bailey, H. Fred Davis, Ralph L. Fleming, Jr., Charles J. Hause **[RL]**, John W. Hobbs, Joseph Kossan, Russell R. Knowles **[RA]**, Ecwood C. Lancaster, J. Rodney Lane, Jr. **[RA]**, Gerald R. Massey **[RA]**, Peleg D. Midgett III, Alvin J. Morris, John K. Ormond, Jr., Luther M. Peele, Jr., John S. Pearsall, Robert E. Rattz **[RA]**, Jeanne L. Ray **[RL]**, George C. Smith, John L. Stokes III, Roger E. Thompson, M. Eugene Tyson, Lynn T. Wall

Spouses of Deceased Clergy

Allen, Alice, (Gordon)
1843 Lynne Avenue • Henderson,NC • 27536-2921 • (252) 492-2697
Anderson, Barbara L., (H. E. III)
PO Box 25494 •Fayetteville,NC • 28314-1898
Aycock, Frances T, ()
PO Box 157 • Rowlane,NC • 28383
Aycock, Sarah, (Johnnie)
PO Box 157 • Rowland, NC • 28383-0157 • (910) 422-3156

Barrs, Patricia Akers, (William K.),
3118 Terra Granada Drive • Walnut Creek, CA • 94595-3524
Berry, Edith, (R. L. Fowlkes)
1811 Shepard Street • Morehead City, NC • 28557-4051 • (252) 726-8564]
Berry, Peggy Hill, (L. E. Hill)
495 Buck Swamp Road • Goldsboro, NC • 27530-8032
Boone, Ruth E., (Daniel C.)
PO Box 372 • Halifax, NC • 27839-0372 •(252) 583-1941
Boone, Ellen B, (Paul W.)
1605 Sanderling Drive • Morehead City, NC • 28557-4807 • (252) 808-3456
Bradley, Lorene G., (David)
2414 Perkins Road • Durham,NC • 27706-2517 • (919) 489-4277
Brandenburg, Lucille P., (F. Barden)
670 Hicks Road • Candor,NC • 27229-8283 • (910) 572-2272
Brigman, Ella Mae, (Carey H.)
145 Straits Point Road • Beaufort, NC • 28516-7222
Brodie, Helen (R. Stewart)
6905 Wooden Rail Lane • Summerfield, NC • 27358-9219 • (336) 643-4080
Brown, Catherine, (Chester),
102 Tuscarora Drive • Hillsborough, NC • 27278-2530 • (919) 732-1812
Bryan, Christine, (E. E.)
409 Shadowy Lane • Goldsboro, NC • 27530
Burgess, Gladys E., (Roy)
1644 Bella Vista Way. • Port Saint Lucie, FL • 34952-7568
Byrd, Rosa Mae A. (A.D.)
1000 Wesely Pines Road • Lumberton, NC • 28358 • (910) 618-0807

Carruth, Roberta F., (Paul)
3035 Wycliff Road • Raleigh, NC • 27607-3038 • (919) 787-3464
Cheek, Helen F., (A.B. Falls, Jr.)
1268 Basstown Road • Clinton, NC • 28328 • (910) 564-2166
Coble, Virginia B., (Joseph F.)
408 Coharie Dr. • Clinton, NC • 28328 • (910) 592-6637
Cook, Evelyn, (Irving)
3020 Market St. • Newport, NC • 28570 • (252) 223-3314
Connor, Frankie B., (W. O.)
127 Westbrook Drive • Wilmington, NC • 28405-7501 • (910) 799-0400
Cotton, Alice V., (Worth B.)
311 Williams St. • Mt. Gilead, NC • 27306
Couchman, Elsie, (J.R.)
311 Longwood Drive • Newport News, VA • 23606-3756

Crawley, Mary M. P., (Hyder F.)
1203 Dogwood Lane • Wilson, NC •27896
Crew, Allice H. (Bill)
309 Lakewood Circle • Greer, SC • 29651 • (864) 877-6730
Crow, Norma Loise, (William)
325 Midland Road • Southern Pines, NC • 28387 • (910) 692-2182

Davenport, Georgia C. (Wm.S.)
3528 Mobley's Bridge Road • Grimesland, NC • 27837 • (252) 752-4573
Davis, Elizabeth R., (George A.)
2254 Preacher Davis Road • Haw River, NC • 27258
Dawson ,Deltra, (Robert W.)
Rt.7, Box 8 • Mary Lane • Whiteville, NC • 28472 • (919) 642-5817
Desrosiers, Betty, (N.A.)
290 Poplar Creek Drive • Wilkesboro, NC • 28697 • (336) 838-1089
Dillman, Dorothy, (Lewis)
506 Apache Trail • Edenton,NC • 27932-6169 • (252) 221-8444
Dillon, D. Anita, (F.F.)
572 Saulston Road • Goldsboro, NC • 27534-8522 • (919) 778-6472
Dodson, Georgia, (Sam)
7311Calibre Park Drive • Apt 204 • Durham, NC • 27707-5678 • (919) 489-7898
Drew, Joan N., (Robert M.)
200 George Street • Fairmont, NC • 28340-2054 • (910) 628-8965
Dunn, Aileen, (J. C.)
1000 Wesley Pines Road • Lumberton, NC • 28358-2148 • (910) 739-0133

Eason, Helen M. (William E.)
9618 Verden Dr.. • Charlotte, NC • 28210-7849
Edwards, Fleeta C., (J.E.Wood)
183 Thorpe Street • Henderson, NC • 27536-4850 • (252) 438-2871
Edwards, Geraldine B., (J. Paul)
507 Cashwell Place • Goldsboro, NC • 27534-7528 • (919) 736-1206
Ellis, Luella, (W.M.)
102 Fairview Street • Williamston, NC • 27892-1406 • (252) 792-8453
Eubanks, Lina West, (George B.)
150 Lina Eubanks Road • Trenton,NC • 28585-0243
Evans, Mary Frances, (Willie J.)
1624 Bennington Court • Canton, MI • 48188

Fisher, Mabel B., (Jesse T.)
421 Long Mill • Franklinton, NC • 27525-1325 • (919) 494-2228
Fraley, Melva McNeill, (Fletcher),
910 Avery Place • Greensboro,NC • 27408-7702
Frazier, Sharon W. (K.J.Wilson III)
1868 Highway 16 • South,Jefferson • 28640 • (336) 246-7113
Free, Doris (Yueh Kwei)(V. L.)
172 Ravenwood Lane • Pollocksville,NC • 28573-9606 • (252) 224-0431
Freeman, Kathryn A., (William L)
3122 Dixon Road • Durham,NC •27707
Fulford, Elma B., (Elma)
985 Lewis Store Rd. • Farmville, NC • 27828 • (252) 753-4512

Gehweiler ,Bonnie Jones (S.J.Jones)
421 Ridge Road • Waynesville,NC • 28786-5043
Graham, Clementine H., (O.M.)
717 Walnut Street • Laurinburg,NC • 28352-4529 • (910) 276-0180
Green, Naomi W., (L.A.)
100 Green Lane • Blackstone,VA, • 23824 • (804) 292-1593
Griffis, Nena D., (James W.)
611 Sumner Avenue • Greenwood,MS • 38930-2436
Grimes, Ruby (Joseph J)
1316 Pruden Street • Roanoke Rapid, NC • 27870-3119 • (252) 535-1007
Gurley, Eloise, (R. G.)
PO Box 367 • Selma, NC • 27576-0367 • (919) 965-3226

Hale, Dilys R., (Holland L.)
517 Morreene Road • Durham, NC • 27705-2924 • (919) 383-2116
Hamilton, Susan F., (R. C., Jr.)
2188 Scotts Hill Loop Road • Wilmington, NC • 28405-6742 • (910) 686-9519
Hardison, Phyllis, (R. Vance)
310 E 13th Street • Washington, NC • 27889-3730 • (252) 946-7004
Harris, Erah Mason, (Cecil B.)
1119 Seashore Drive • Atlantic, NC • 28511-9609 • (252) 225-2731
Hedden, Jean Middleton, (Forrest)
958 Birch Creek Drive • Wilmington, NC • 28403-4200 • (910) 791-7633
Herbert, Ruth E., (J. Furman)
221 Lakewood Drive • Asheville, NC • 28803-2217
Hicks, Margaret, (C. B.)
262 Angelo Circle • Whiteville, NC • 28442 • (910) 642-2760
Hill, A. LaRue (A.P.)
2009 Fairview Way • Greenville, NC • 27858 • (910) 355-9109
Hill, Charlotte G., (Noah B.)
463 Albemarle Dr. • Fayetteville, NC • 28311 • (910) 488-4179
Hill, Willar T. (Jonathan C.)
48ll Gaynor Road • Charlotte, NC •28211
Hix, Elizabeth S. (Clarence)
804 Lucky Street • Fayette, MO • 65248-9803 • (660) 248-2697
Hogue, Ollie M., (George E.)
403 W 39th Street • Wilmington, DE • 19802-2115 • (302) 764-3183
Hollowell, Jo Anne, (Clifton R.)
206 Sunset Drive • Hertford, NC • 27944-1423 • (252) 426-5461
Hunnings, Bess G., (Henry)
910 Sunstone Dr. • Durham, NC • 27712 • (919) 471-0531

Jarvis, Ann Alexander, (Dwight C.)
6203 Lookout Loop • Raleigh, NC • 27612 • (919) 845-9168
Jerome,Jean P., (R. L.)
2100 Twin Church Road • Unit 47 • Florence,SC • 29501-8285
Johnson, Sally P., (C. A.)
4055 Randall Mill Road • Atlanta, GA • 30327-0000
Johnson, Willie, (Harvey B.)
2600 Croasdaile Farm Parkway • A 328 • Durham NC • 27705 • (919) 384-2189
JOnes, Anne Jarvis, (Dwight)
7309 Stonecliff Dr., Apt. 8 • Raleigh, NC • 27615

King, Jean Fisher, (A.K.)
5315 Yardley Terrace • Durham, NC • 27707-9740 • (919) 489-6497
King, Mollie D., (W. R.)
PO Box 204 • Sneads Ferry, NC • 28460-0204 • (910) 327-2565
Knowles, Loretta S. (Worlise)
3200 Oaks Road • New Bern, NC • 28560 • (252) 637-9134

Lamb, MargaretH. (Doug)
1000 Wesley Pines Road • Lumberton, NC • 28358 • (910) 272-0294
Layfield, Frances Z., (P. H., Jr)
c/o Sue Sandell • Decatur, GA • 30033 • (404) 633-1785
Lee, Barbara O., (Don Paul)
1607 East Pine Street • Goldsboro, NC • 27530-6135 • (919) 734-4465
Lee, Mildred M., (Allen C.)
1000 Wesley Pines Road • Lumberton, NC • 28358-2148
Leonard, Asilee V. (Cecil T.)
4072 Pine Ridge Rd. • Franklinton, NC • 27525 • (919) 528-1438
Lewis, Ruth C., (Leon, Jr.)
368B Big Daddys Road • Pikeville, NC • 27863-9474 • (919) 242-6342
Lewis, Sara K., (Henry)
117 Hunter's Trail West • Elizabeth City, NC • 27909 • (252) 338-1177
Lincoln, Lucy (C. Eric)
2507 Tanglewood Dr. • Durham, NC • 27705 • (919) 493-4386
Lowry, Brenda, (Tryon D.)
4850 Pinedale Boulevard • Lumberton, NC • 28358-2102 • (910) 738-2404
Loy, Agnes
PO Box 8 • Alamance, NC • 27201 • (336) 570-2542

MacLean, Kathleen (Robert A.)
1100 Kittrell Rd. • Kittrell, NC • 27544 • (252) 430-8218
Marsh, Audrey, (George M., Jr.)
116 E Judd Street • Zebulon, NC • 27597-2422 • (919) 269-0322
Mason, Delphia Hilton (Lemuel)
25 Jackson Avenue • Buckhannon, WV • 26201• (304) 472-3637
McCall, Blanche, (Emmit C.)
PO Box 13104 • Anderson, SC • 29624 • (864) 296-1154
McCullen, Gladys C., (Billie)
517 Grantham School Road • Goldsboro, NC • 27530-9763 • (919) 689-2429
McLain, Nancy Jo (C.A.)
6423 Summertree Lane • Charlotte, NC • 28270-4808 • (704) 367-0289
McLamb, Katie, (M. D.)
RR 4 Box 196 • Rockingham,NC • 28379-9420 • (910) 582-1485
McLamb, Azile, (H.M.)
163 Springmoor Drive • Raleigh,NC • 27615-4300 • (919) 848-7163
McLendon, Marie S., (J.A.)
1433 Jim Johnson Road • Fayetteville,NC • 28301• (910) 483-9967
McMillan, Frances B. (Sam)
4801 Deerwood Drive • Raleigh, NC • 27612 • (919) 789-0718
McNair, Flossie (E.Maxwell)
19620 Sally Mcnair Road • Laurinburg,NC • 28352-7142 • (910) 276-4634

McPherson, Tracy T., (Bruce W.)
3608 Apollo Court • Raleigh,NC • 27604 • (919) 877-0715
Meacham, Carrie Rook,(W. F.)
P O Box 97 • Ellerbe, NC • 28338-0097 • (919) 652-6107
Meadows, Diane Schutt, (C. Dubois)
2698 Weavers Chapel Road • Littleton, NC • 27850-9587
Meadows, Sarah, (Daniel)
11238 NC 581 South • Bailey, NC • 27807 • (252) 235-4835
Mewborn , Patricia, (Charles H.)
8142 Gibson Road • Gibson, NC • 28343-8434 • (910) 268-4968
Miller, Elsie M., (J. H.)
1544 Hermitage Court • Durham, NC • 27707
Minor, Mary T., (Harold D.)
609 Boyd Mill Avenue • Unit 4 • Regency Square • Franklin,TN • 37064
Mitchell, Helen W. (John D.)
120 Ebenezer Church Rd • Goldsboro, NC • 27530-9467
Mitchell, Vivan, (Maness)
622 Wimbleton Drive • Raleigh, NC • 27609-4350 • (919) 787-3311
Moe, Martha, (David L.)
308 NE 58th Street • Oak Island, NC • 28465-4813 • (910) 278-6570
Mooney, Nellie G. (Bob)
504 Alamance Rd. • Burlington, NC • 27215 • (336) 229-0224
Moore, Nina Ray, (Jack W)
750 Weaver Dairy Rd. • Apt. 2217 • Chapel Hill, NC • 27514 •
Mullikin, Irene H., (Wade A.)
2709 Byerly Drive • Apt. A • Wilson, NC • 27896 • (252) 237-8200
Newman, Colleen, (William W.)
205 Center Street • Apex, NC • 27502-1701 • (919) 387-0347
Nickens, Inez S., (C. Graham)
1210 Park Avenue A • Goldsboro, NC • 27530-3918 • (919)736-4196

O'Briant Ruth, (Clarence)
2836 Warrentown Rd. • Snow Hill, NC 28580 • (252) 747-4164
Ormond, Helen, (J. Kern)
117 Carolina Rd. • Lake Junaluska ,NC • 278745
Owen, Patricia, (J. Malloy III)
4007 Logan Circle • Indian Trail, NC • 28079-6517 • (704) 882-8691
Owens, Olivia Inez, (H. M., Jr.)
111 Rowe Street • Goldsboro, NC • 27530-8803 • (252) 291-4253

Page, Frances F., (Jack. W.)
RR 3 • Box 508 • E.Mill Street • Rowland, NC 28383-9803 • (910) 422-8745
Paluck, Dianne Tisdale, (W.E.Tisdale)
PO Box 97 • Burgaw, NC • 28425-0097 ¶ (910) 259-9096
Petteway, Harriett F., (Warren)
501 E Whitaker Mill Rd.• Apt. 407 C • Raleigh, NC • 27608-2655 • (919) 782-2951
Phillips, Ruby (Lee)
PO Box 2695 • Rockingham, NC • 28380 • (910) 895-3841
Phillips, Margaret, (H. A., Jr.)
1075 N 3rd Street • Wytheville, VA • 24382-1171 • (252) 354-3198
Phillips, Mary Elizabeth, (J.G.),
205 Emerald Pond Lane • Apt. 115 • Durham, NC • 27705 • (919) 403-3551

Ports, Jamie J., (George)
210 South 3rd Street • Mebane, NC • 27302-2616 • (919) 563-5833
Pullman, Margaret (Peggy), (Robert)
324 McQueen Road • Aberdeen, NC • 28315 • (910) 944-9567

Quigley, Annliza J., (Horace G.)
509 Darden Cour • Rocky Mount, NC • 27804-4502

Reynolds, Bernice, (Foster L.)
PO Box 95 • Salter Path, NC • 28575-0095 • (252) 247-3639
Reynolds, Doris D., (Alonzo Lee)
720 7th Avenue NE • Hickory, NC • 28601-3750 • (828) 322-8496
Richardson, Alice M., (Allen)
101 Williams Street • Tabor City, NC • 28463-2119
Robinson, Mary, (Charles)
672 Chaffin Ridge Road • Columbus, OH • 43214-2906 • (614) 459-3814
Rogers, Jessie J., (Harry L.)
8001 Penny Roa d • Raleigh, NC • 27606-9066 • (919) 851-1115
Rouse, Marie P, (Jere A.)
104 S Center Street • La Grange, NC • 28551-1712 • (252) 566-2298
Russell, Alta Stone, (Leon)
925 New Garden Road • Apt 609 • Greensboro, NC • 27410-3258
Ruth, Robyn T., (Wm.A.),
3121 Sacramento Drive • Virginia Beach, VA • 23456 • (757) 430-8830

Salmon, Audrey H., (Frank D.)
PO Box 531 • Shallotte, NC • 28459-0531 • (910) 754-4905
Seawell, Claudia M., (W. A.)
6965 Snow Camp Road • Snow Camp, NC • 27349-9777 • (336) 376-6852
Shoaf, Jane, (E. Clifford)
4 Aldersgate Ct. • Durham, NC • 27705-1310 • (919) 384-2018
Shiver, Mary, (James)
1413 Glenn St. • Wilmington, NC • 28401-5443 • (910) 763-7101
Shockley, Doris, (Grant S.)
3423 Revere Road SW • Atlanta,GA • 30331-2315 • (404) 344-0542
Smith, Janet W., (Edward F., Jr.)
2600 Croasdaile Farm Parkway • A-217 • Durham, NC • 27705
Snypes, Marie D., (James)
932 N. McMillan Avenue • #922C • Wilmington, NC • 28406 • (910) 395-1691
Stanford, Jo Ann, (James C.)
1017 N Hill Road • Fayetteville, NC • 28303-3814 • (910) 867-0718
Staton, Marie Davis, (Jesse)
143 George Taylor Road • Newport, NC • 28570-5044 • (252) 247-2981
Stephenson, Hazel C. (M.O.)
101 South Dimock Road • Washington,NC • 27889 • (252) 975-6650
Stott, Flora (J. Doane)
925New Garden Road • Apt 501 • Greensboro,NC • 27410-3258 • (336) 294-3575
Sullivan, Gregg, (G.D. Pappendick)
308 Collinwood Drive • Burlington, NC • 27215-9706 • (336) 584-4029
Sutton, Janie, (J.E.)
4912 Topston Rd. • Raleigh, NC • 27603 •

Tenney, Izella M, (H. Lester)
807 Doctors Drive • Kinston, NC • 28501-1582 • (252) 527-1079
Thompson, Catherine (E.M.)
105 Kilby Drive • Greenville, NC • 27858-6508 • (252) 321-7839
Thompson, Frances S., (Arthur)
155 Blake Blvd. • Apt 226B • Pinehurst, NC • 28374 • (910) 215-9244
Turnage, Corabob S., (Roy L.)
710 East 2nd Street • Ayden, NC • 28513-0116 • (252) 746-3686
Traynham, Nancy, (D.D.)
1329 Roberdel Road • Rockingham, NC • 28379 • (910) 895-3746
Tyson, Eleanor W., (David M.)
409 Highfield Ave. • Cary, NC • 27519
Tyson, Ruth C., (M. Dewey)
1714 Knollwood Drive • Greenville, NC • 27858-5321 • (252) 355-2925

Umstead, Etta Mae (C.I.)
2963 US Highway 70 East • Beaufort,NC • 28516-7893 • (252) 728-5328

Vale, Etolia L.S., (Charles E.)
PO Box 482 • Spartanburg, SC • 29304-0482
Varnum, Clementine K., (Tracie)
121 Ravenall Road • Snead's Ferry, NC • 28460 • (910) 842-9440
Vereen, Joyce G., (LaFon C.)
503 W 32nd Street • Lumberton, NC • 28358-2932 • (910) 739-8178
Vick, Catharine, (Marvin)
2600 Croasdaile Farm Parkway,Durham,NC,27705,[919-384-2174]

Wall, Lynn T., (I.J.)
2030 Holden Beach Road SW • Supply, NC • 28462 • (910) 842-2929
Walton, Mary Jane, (W. Carl)
200 W.Cornwall Road • #2307 • Cary, NC • 27511 • (919) 319-1140
Warren, Barbara, (Whit)
1860 Triplett Rd • Mt. Ulla NC • 28125 • (704) 663-4835
Wentz, Shirley, (Allen)
309 Delaware Road • Franklin, VA • 23851-2948 • (757) 562-3042
West, Pearl G., (C.R.)
231 Pinners Point Road • Beaufort, NC • 28516-7832 • (252) 728-7353
White, Frances B., (James G., Jr.)
3088 Colony Road • Durham, NC • 27705-5560 • (919) 383-2567
Williams,Deleano,(A.P. Brantley)
624 Country Club Drive • Burlington, NC • 27215-4930
Williams, Katharine, (A.Morris Williams)
1293 Manco Dairy Road • Pittsboro, NC • 27312
Williams, Karen, (Roger)
3425 West 100 Road • Chester, VA • 23831 • (804) 717-1107
Wilson, Betty, (Robert L.)
237 Monticello Avenue • Durham, NC • 27707-3910 • (919) 489-6955
Wilson, Elizabeth L., (L.T. "Ted")
PO Box 203 • Roseboro, NC • 28382-0203 • (910) 525-3283
Wilson, Kay M., (R.M. Smithson)
204 Churchview Drive • Rocky Mount, NC • 27804-2209 • (252) 451-0448
Winberry, Christine Crawford, (Herman)
3804 North Walnut Street • Lumberton, NC • 28358-7730 • (910) 739-6029

Wooldridge, Mary, (Tew) (Oscar)
4760 Aston Way Dr. #206• Naples, FL • 34110
Wooten, Callie Powell, (C.W.)
1396 Ritter Road, • Robbins, NC • 27325-7317 • (910) 464-2127
Wright, Iva H., (Carl K.)
100 Hickory Street • # B302 • Greenville, NC • 27858-1633 • (252) 756-5139

CONFERENCE-RELATED AGENCIES

Addressline (Church & Clergy Addresses) 1-800-874-3211
Asbury Homes, Inc., Lisa Hayes, Executive Director, 1008 Pireway Rd,
Tabor City, NC 28463 910-617-5095

Camps
Wray Stephens, Executive Director of Camping, P.O. Box 10955,
Raleigh, NC 27605 919-832-9560
E-Mail: wstephens@nccumc.org ..... or 1-800-834-4433 or FAX 919-832-9588

Chestnut Ridge, Allen & Rhonda Parker, Dirs.4300 Camp Chestnut RidgeRd, PO Box 370
Efland, NC 27243.. ..... 919-304-3900 or 877-568-6834
e-Mail: chestnutridge@ncumcamp.org ..... or FAX 919-563-3559

Don Lee, John A.Farmer, Manager/Director 315 Camp Don Lee Rd.,
Arapahoe, NC 28510 252-249-1106
E-Mail: john@donleecenter.org ..... or 1-800-535-5475 or FAX 252-249-0497

Kerr Lake, P.O. Box 220, Middleburg, NC 27556, Willie Carroll, Supervisor
MAY THROUGH SEPTEMBER 252-438-3487
E-Mail: cklumc@vance.net

Rockfish, Dennis Tawney, Manager/Director 226 Camp Rockfish Rd.,
Parkton, NC 28371 ..... 910-425-3529 or 866-762-3474
E-Mail: dennis@rockfishoutdoorcenter.org ..... or FAX 910-425-8665

Christian Advocate, NC
Kevin Rippin, Editor, P.O. Box 508,
Greensboro, NC 27402 336-272-1196
E-Mail: rippink@gborocollege.edu ..... or FAX 336-271-6634

Clergy Counseling and Consultation Services
Jane Clark Moorman, 2804 Montgomery Street
Durham, NC 27705 ..... 919-402-4200 or 866-440-4200

Cokesbury Bookstore
Cindy Keen, Manager, 1669 N. Market Drive,
Raleigh, NC 27609 ..... 919-872-8810 or 866-265-2665
E-Mail: ckeen@cokesbury.com ..... or FAX 919-876-8764

National Headquarters, 201 8th Ave.S., P.O. Box 801,
Nashville, TN 37202 1-800-672-1789

Colleges
Bennett College
Johnnetta B. Cole, President, 900 E. Washington St.
Greensboro, NC 27401... 336-273-4431

Duke University
Nannerl O. Keohane, President
Durham, NC 27706... ..... 919-684-2424 or FAX 919-684-3050

Greensboro College
Craven Williams, President, 815 W. Market St.
Greensboro, NC 27401-1875 ..... (336) 272-7102

High Point University
Jacob C. Martinson, President, 833 Montlieu Ave.
High Point, NC 27262-3598 ..... (336) 841-9000

Louisburg College
Reggie Ponder, President, 501 N. Main St.,
Louisburg, NC 27549 919-496-2521
..... or FAX 919-496-7141

Methodist College
M. Elton Hendricks, President, 5400 Ramsey St,
Fayetteville, NC 28311 910-630-7005
..... or 1-800-488-7110 or FAX 910-630-2123

NC Wesleyan College
Ian C. Newbould, President, 3400 N. Wesleyan Boulevard
Rocky Mount, NC 27804 252-985-5100
..... or 1-800-488-6292 or FAX 252-977-3701

Conference Construction Coordinator
Gary Smith, P.O. Box 5544
Cary, NC 27512 919-880-1300

Conference Missionary Secretary
Helen Little, 2252-B Peele Rd.
Clayton, NC 27520 919-553-7631

Council of Churches, NC
J. George Reed, 1307 Glenwood Ave., Ste.162
Raleigh, NC 27605.. ..... 919-828-6501 or FAX 919-834-7989

CURRIC-U-PHONE (Sunday School Curriculum info) 1-800-251-8591

Duke Divinity School
L. Gregory Jones, Dean, Duke Divinity School, PO Box 90968
Durham, NC 27706 ..... 919-660-3434 or FAX 919-660-3473

Duke Endowment
W. Joseph Mann, Director, Rural Church Division, 100 N. Tryon St., Suite 3500,
Charlotte, NC 28202-4012 ..... 704-376-0291 or FAX 704-376-9336

Duke Medical Center
Durham, NC 27710 ..... 919-684-8111 or (PATIENT INFO) 919-684-2410

Finance & Administration, Conference Council On
R. Carl Frazier, President, 2916 Wicker St.
Sanford, NC 27330 919-776-2012

Golden Cross
Richard C. Vaughan, Director, 4646 Mintz ST.
Shallotte, NC 28470-5232 910-754-6355

Hinton Rural Life Center
A. Clay Smith, Executive Director, P.O. Box 27
Hayesville, NC 28904 828-389-8336

INFOSERV (General Church Information) 1-800-251-8140

The Interpreter
Garlinda Burton, Editor, P.O. Box 320
Nashville, TN 37202 615-742-5107

Lake Junaluska
P.O. Box 67, Lake Junaluska, NC 28745 828-452-2881
..... or 1-800-222-4930 or FAX 828-456-4040

Methodist Children's Home
Michael W. Safley, Pres., P.O. Box 10917,
Raleigh, NC 27605 919-833-2834
E-Mail: msafley@mhfc.com ..... 888-305-4321 or FAX 919-755-1833

Ordained Ministry, Board of
Roger V. Elliott, Chairperson, 228 W. Edenton Street
Raleigh, NC 27603 919-832-7535

Pensions, Board of
1201 Davis St., Evanston, IL 60201 ..... 312-869-4550 or 1-800-851-2201

Response/New World Outlook
Service Center, GBGM, 7820 Reading Road, Cincinnati, OH 45222-1800

Retirement Homes
Christopher Cryder, Corp.Ex.Dir, 2600 Croasdaile Farm Parkway, Suite A-500
Durham, NC 27705-3153 ..... 919-384-3000 or FAX 919-384-3400

Croasdaile Village
Howard DeWitt, Executive Director, 2600 Croasdaile Farm Pkwy.
Durham, NC 27705 919-384-2000
..... or FAX 919-384-2480

Cypress Glen
Laurie Stallings, Executive Director, 100 Hickory Street,
Greenville, NC 27858 252-830-0036
..... FAX 252-830-0411

Quail Haven Village
Myron Dice, Executive Director, 155 Blake Boulevard,
Pinehurst, NC 28374 910-295-2294
..... or FAX 910-295-2379

Wesley Pines
David Lewis, Executvie Director, 1000 Wesley Pines Road,
Lumberton, NC 28358 910-738-9691
..... or FAX 910-738-8905

Robeson Co.Church & Community Ctr.
210 E.15th St., Lumberton, NC 28358 910-738-5204

SEJ Admin.Council
Jimmy Carr, Executive Director, P.O. Box 67,
Lake Junaluska, 28745 828-452-2881

Sexual Ethics Support
Mary Jane Wilson-Parsons, 102A Coinjock Vill.Dr.,
Barco, NC 27917 1-877-603-8816

United Methodist Foundation, Inc.
Lloyd M. Whaley, Pres., PO Box 51099, Durham, NC 27717 919-489-8044

Wellspring
David Brownlee, Director, 1017 Saw Mill Road,
Raleigh, NC 27615, e-Mail: davidb@connect2covenant.com 252-355-0123
Glenda Johnson, Asst. Director, 4000 Brothwell Ct., Raleigh, NC 27606 919-851-1869
Branson Sheets, Asst. Director, PO Box 218, Bailey, NC 27807 252-235-4309

Western NC Annual Conference Headquarters
P.O.Box 18005, Charlotte, NC 28218 704-535-2260
..... or 1-800-562-7929 or FAX 704-567-6117

North Carolina Conference
The United Methodist Church
Post Office Box 10955
Raleigh, North Carolina 27605-0955

Non-Profit
Organization
U.S. POSTAGE
PAID
RALEIGH, N.C.
PERMIT NO. 115

10*1********3-DIGIT 279**
Sara K. Lewis
117 Hunters Trail West
Elizabeth City NC 27909

JOYNER
30372 0135 2098 3